

ELECTRONIC PRICING CATALOG NAVIGATION INSTRUCTIONS



Questions? Call 1-800-810-1053

Select by Pump Model:

If you know what pump you are looking for, you can use the 'Bookmarks' tab on the left and select the pump model which you are trying to access. Clicking in the Bookmark will take you to the page you are looking for.

If there are no tabs on the left (bookmarks, signatures, layers, pages), you can use the top menu to make them appear. Goto VIEW > SHOW/HIDE > NAVIGATION PANES > BOOKMARKS and they will appear.

Sample Pump ID Tag: See the illustration below for help identifying the location of the Model number and Serial number on the pump ID tag.

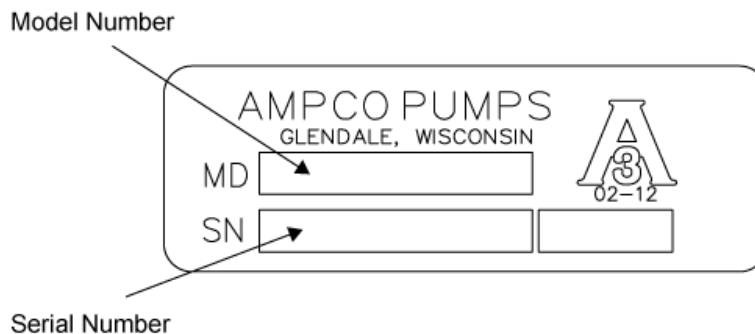

Please reference your serial number when ordering replacement parts.

Select by Part Number:

If you know an exact part number you are looking for, simply hit CONTROL+F and that will bring up the find feature. You may also use the menu, goto EDIT > FIND to bring up the same feature.

Type in your part number and it will show you all instances of that item in the catalog. If you only know some of the part number (i.e. SP328), that will also help and show all occurrences of those numbers together.

Be advised that partials of part number can return a large amount of results.

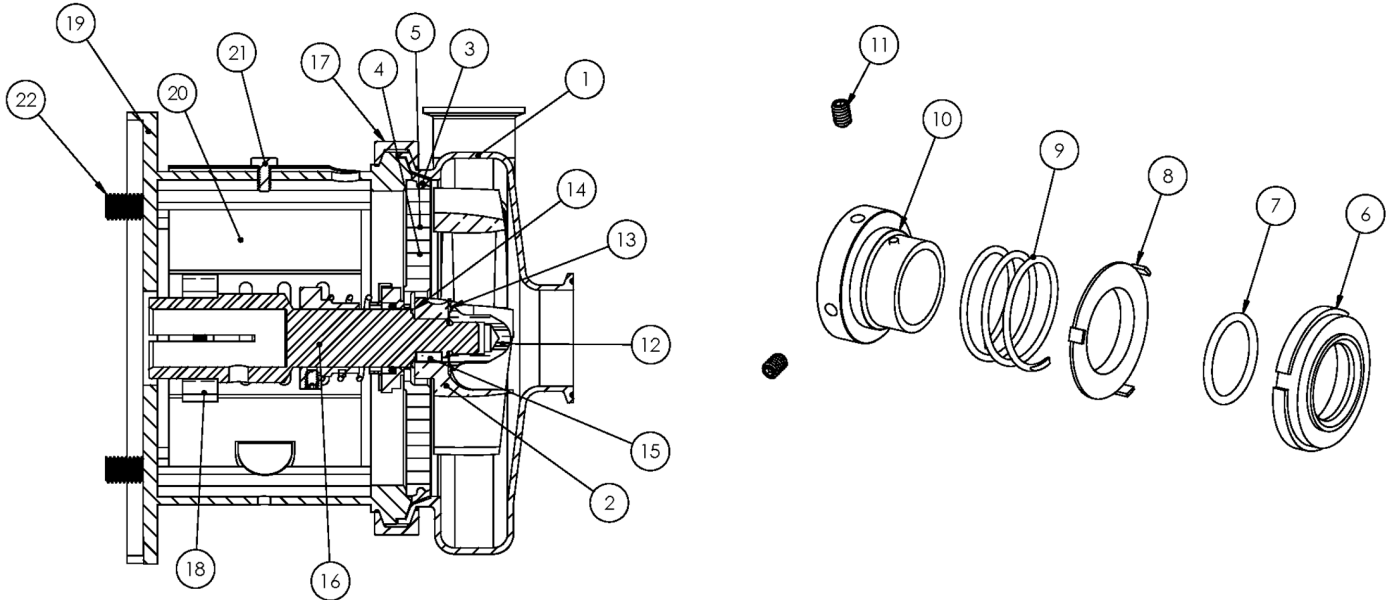

Exploded View

Optional Items Shown in ITALICS

Ref #	Component Item No.	Description	Qty Per
1	S114M-01C-316L	CASING,1-1/2X1-1/2,TRI-CLMP C114/C+114	1
	<i>S114T-01C</i>	<i>CASING,1-1/2X1-1/2,BVL SEAT C114/C+114</i>	<i>1</i>
	<i>S114MI-01C</i>	<i>CASING,1-1/2X1-1/2,GLASS BEAD C114/C+114</i>	<i>1</i>
	<i>S114S-01C</i>	<i>CASING,1-1/2X1-1/2,NPT C114/C+114</i>	<i>1</i>
	<i>S114F-01D</i>	<i>CASING,1-1/2X1-1/2,FLNGD C114/C+114</i>	<i>1</i>
2	S114-02CP-316L	IMPELLER,+114/+214 C+/IC+	1
3	S114-90A-U	GASKET,114,CASING,BUNA C C+	1
	<i>S114-90A-E</i>	<i>GASKET,114,CASING,EPDM C C+</i>	<i>1</i>
	<i>S114-90A-V</i>	<i>GASKET,114,CASING,VIT C C+</i>	<i>1</i>
4	114D-11-316	BACKPLATE,D,114 C C+	1
5	216D-11-1-S	PIN,BACKPLT,114/216/328 C C+	2
6	114E-80-1A	SEAL,114/214,CARBON C C+	1
7	60C-3-34A-U	O-RING,114/214,SEAL,BUNA C C+	1
	<i>60C-3-34A-E</i>	<i>O-RING,114,SEAL,EPDM C C+</i>	<i>1</i>
	<i>60C-3-34A-V</i>	<i>O-RING,114,SEAL,FDA/3-A,VIT C C+</i>	<i>1</i>
8	114D-80-3P	CUP,D,114/214/+114/214 C C+	1
9	114D-80-4	SPRING,D,114/214 C C+	1
10	SP114D-23P-316L	COLLAR,D,+114,DRIVE C+	1
11	SC1105A-SS	SCREW,SET,DRV COLLR,1/4-20X3/8 -SS	2
12	S114-91C-316L	NUT,+114/+214,IMP C+	1
13	S114-25A-U	GASKET,114,IMP NUT,BUNA C C+	1
	<i>S114-25A-E</i>	<i>GASKET,114,IMP NUT,EPDM C+</i>	<i>1</i>
	<i>S114-25A-V</i>	<i>GASKET,114,IMP NUT,VIT C+</i>	<i>1</i>
14	S114-25B-U	GASKET,114,IMP,BACK,BUNA C+	1
	<i>S114-25B-E</i>	<i>GASKET,114,IMP,BACK,EPDM C C+</i>	<i>1</i>
	<i>S114-25B-V</i>	<i>GASKET,114,IMP,BACK,VIT C+</i>	<i>1</i>
15	S114-95C-316L	KEY,IMP,114/214 C+	1

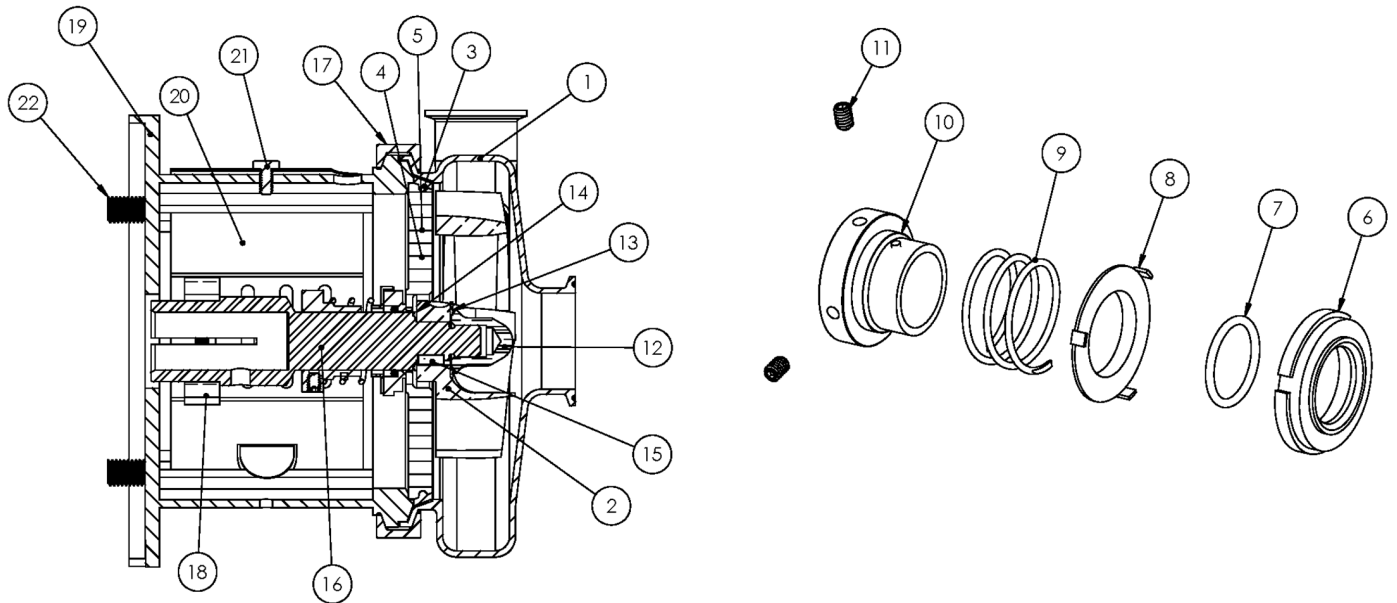

Exploded View

Optional Items Shown in ITALICS

Ref #	Component Item No.	Description	Qty Per
16	C114E-56TP-06	STUBSHAFT,56C C+114	1
17	S114-75AR-S	CLAMP,114,CASING C C+	1
18	SX18000013	COLLAR,56C/140TC,SHAFT L SEE ITEM NOTES	1
19	114E56T-71C-SS	ADAPTER,56C-140TC FRAME,SS C114/C+114	1
20	C114-56T-131A-S	GUARD,SEAL,114/214,SS C C+ CB+ IC+ 056C	1
21	GX5079600	CAPSCRW,HX,1/4-20X1/2,18-8SS HX HD	1
22	GX5077100	CAPSCRW,HX,3/8-16X1,18-8SS HX HD	4

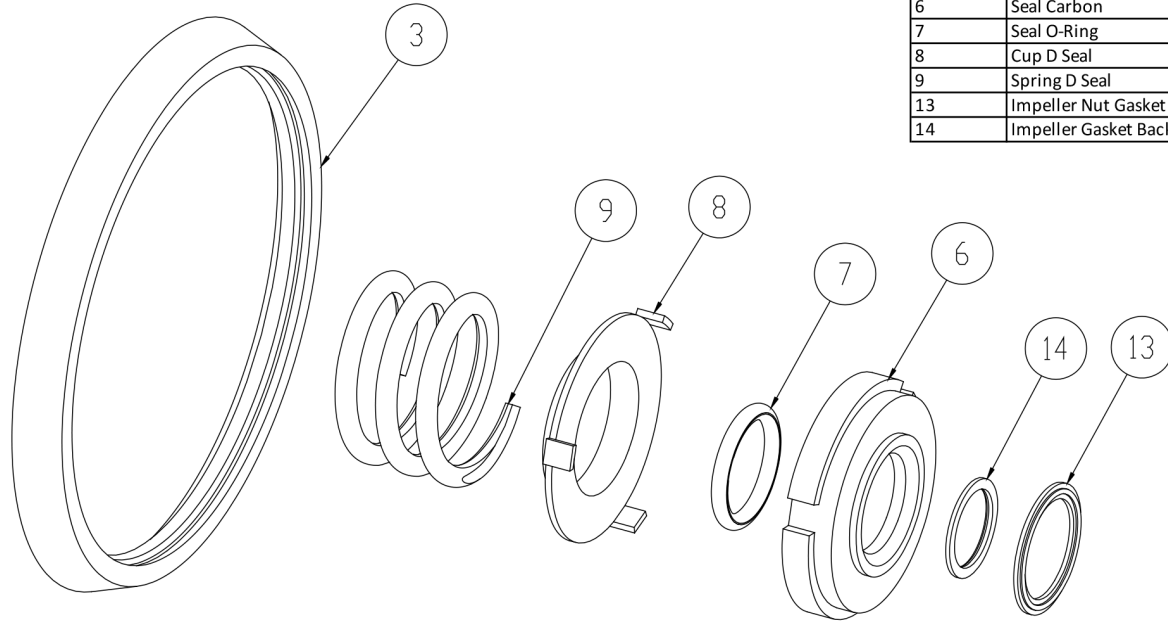

3	Casing Gasket
6	Seal Carbon
7	Seal O-Ring
8	Cup D Seal
9	Spring D Seal
13	Impeller Nut Gasket
14	Impeller Gasket Back

Seal Kit D

Optional Items Shown in ITALICS

Ref #	Component Item No.	Description	Qty Per
1	C+KIT/D-114-B	KIT,114,D SEAL,BUNA C+	1
	<i>C+KIT/D-114-E</i>	<i>KIT,114,D SEAL,EPDM C+</i>	<i>1</i>
	<i>C+KIT/D-114-V</i>	<i>KIT,114,D SEAL,VIT C</i>	<i>1</i>

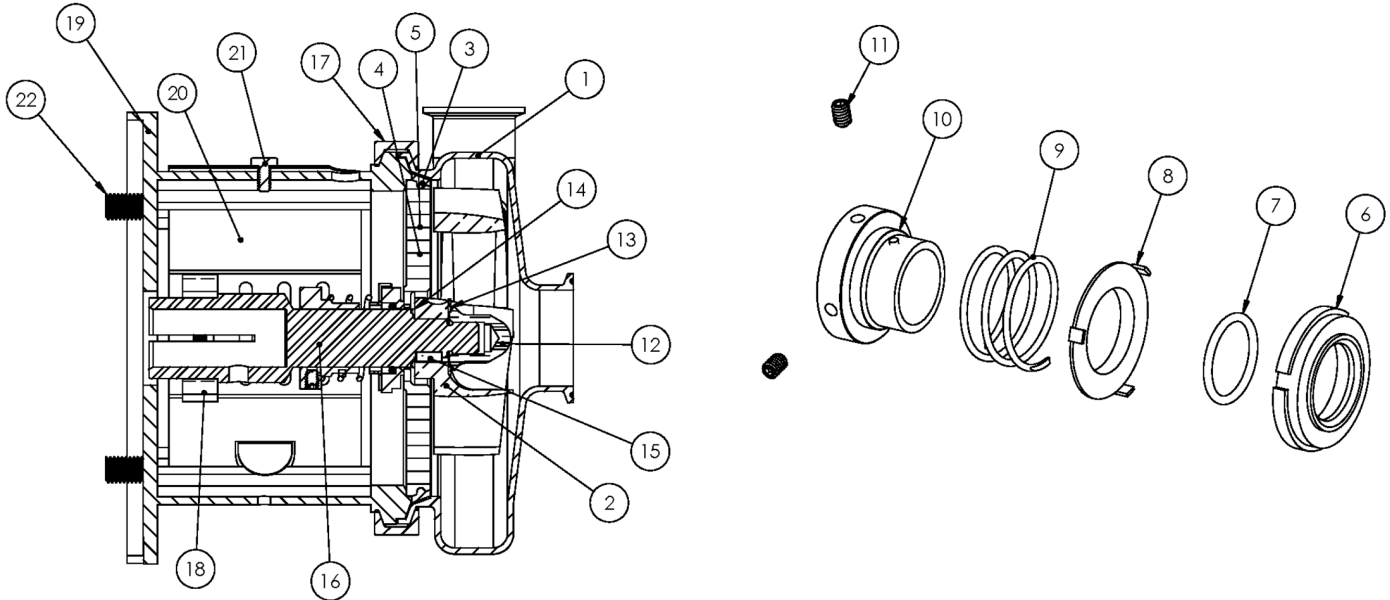

Exploded View

Optional Items Shown in ITALICS

Ref #	Component Item No.	Description	Qty Per
1	S114M-01C-316L	CASING,1-1/2X1-1/2,TRI-CLMP C114/C+114	1
	<i>S114T-01C</i>	<i>CASING,1-1/2X1-1/2,BVL SEAT C114/C+114</i>	1
	<i>S114MI-01C</i>	<i>CASING,1-1/2X1-1/2,GLASS BEAD C114/C+114</i>	1
	<i>S114S-01C</i>	<i>CASING,1-1/2X1-1/2,NPT C114/C+114</i>	1
	<i>S114F-01D</i>	<i>CASING,1-1/2X1-1/2,FLNGD C114/C+114</i>	1
2	S114-02CP-316L	IMPELLER,+114/+214 C+/IC+	1
3	S114-90A-U	GASKET,114,CASING,BUNA C C+	1
	<i>S114-90A-E</i>	<i>GASKET,114,CASING,EPDM C C+</i>	1
	<i>S114-90A-V</i>	<i>GASKET,114,CASING,VIT C C+</i>	1
4	114D-11-316	BACKPLATE,D,114 C C+	1
5	216D-11-1-S	PIN,BACKPLT,114/216/328 C C+	2
6	114E-80-1A	SEAL,114/214,CARBON C C+	1
7	60C-3-34A-U	O-RING,114/214,SEAL,BUNA C C+	1
	<i>60C-3-34A-E</i>	<i>O-RING,114,SEAL,EPDM C C+</i>	1
	<i>60C-3-34A-V</i>	<i>O-RING,114,SEAL,FDA/3-A,VIT C C+</i>	1
8	114D-80-3P	CUP,D,114/214/+114/214 C C+	1
9	114D-80-4	SPRING,D,114/214 C C+	1
10	SP114D-23P-316L	COLLAR,D,+114,DRIVE C+	1
11	SC1105A-SS	SCREW,SET,DRV COLLR,1/4-20X3/8 -SS	2
12	S114-91C-316L	NUT,+114/+214,IMP C+	1
13	S114-25A-U	GASKET,114,IMP NUT,BUNA C C+	1
	<i>S114-25A-E</i>	<i>GASKET,114,IMP NUT,EPDM C+</i>	1
	<i>S114-25A-V</i>	<i>GASKET,114,IMP NUT,VIT C+</i>	1
14	S114-25B-U	GASKET,114,IMP,BACK,BUNA C+	1
	<i>S114-25B-E</i>	<i>GASKET,114,IMP,BACK,EPDM C C+</i>	1
	<i>S114-25B-V</i>	<i>GASKET,114,IMP,BACK,VIT C+</i>	1
15	S114-95C-316L	KEY,IMP,114/214 C+	1

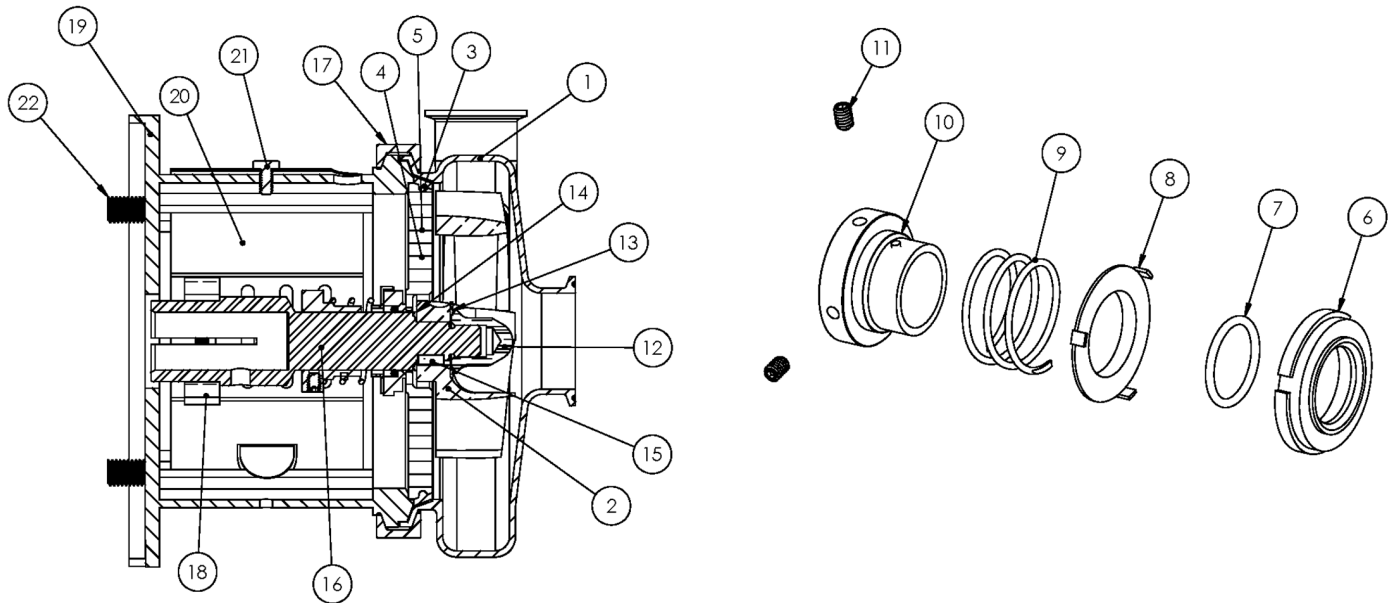

Exploded View

Optional Items Shown in ITALICS

Ref #	Component Item No.	Description	Qty Per
16	C114E-14TP-06	STUBSHAFT,140TC C+114	1
17	S114-75AR-S	CLAMP,114,CASING C C+	1
18	SX18000013	COLLAR,56C/140TC,SHAFT L SEE ITEM NOTES	1
19	114E56T-71C-SS	ADAPTER,56C-140TC FRAME,SS C114/C+114	1
20	C114-56T-131A-S	GUARD,SEAL,114/214,SS C C+ CB+ IC+ 056C	1
21	GX5079600	CAPSCRW,HX,1/4-20X1/2,18-8SS HX HD	1
22	GX5077100	CAPSCRW,HX,3/8-16X1,18-8SS HX HD	4

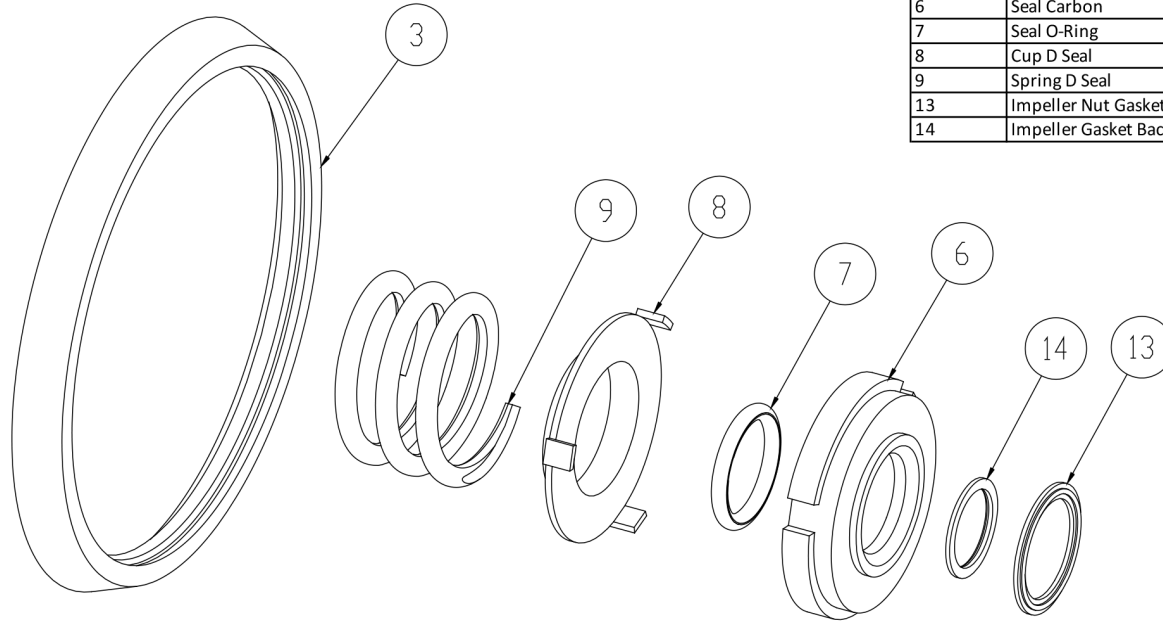

3	Casing Gasket
6	Seal Carbon
7	Seal O-Ring
8	Cup D Seal
9	Spring D Seal
13	Impeller Nut Gasket
14	Impeller Gasket Back

Seal Kit D

Optional Items Shown in ITALICS

Ref #	Component Item No.	Description	Qty Per
1	C+KIT/D-114-B	KIT,114,D SEAL,BUNA C+	1
	<i>C+KIT/D-114-E</i>	<i>KIT,114,D SEAL,EPDM C+</i>	<i>1</i>
	<i>C+KIT/D-114-V</i>	<i>KIT,114,D SEAL,VIT C</i>	<i>1</i>

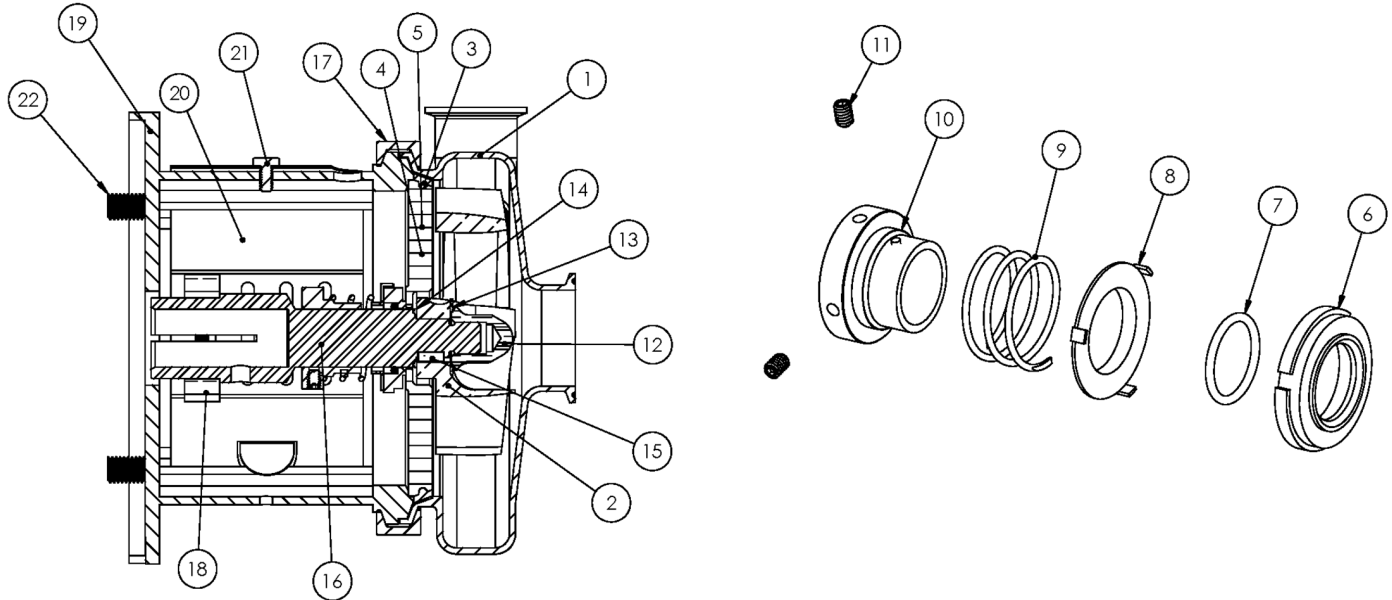

Exploded View

Optional Items Shown in ITALICS

Ref #	Component Item No.	Description	Qty Per
1	S114M-01C-316L	CASING,1-1/2X1-1/2,TRI-CLMP C114/C+114	1
	<i>S114T-01C</i>	<i>CASING,1-1/2X1-1/2,BVL SEAT C114/C+114</i>	1
	<i>S114MI-01C</i>	<i>CASING,1-1/2X1-1/2,GLASS BEAD C114/C+114</i>	1
	<i>S114S-01C</i>	<i>CASING,1-1/2X1-1/2,NPT C114/C+114</i>	1
	<i>S114F-01D</i>	<i>CASING,1-1/2X1-1/2,FLNGD C114/C+114</i>	1
2	S114-02CP-316L	IMPELLER,+114/+214 C+/IC+	1
3	S114-90A-U	GASKET,114,CASING,BUNA C C+	1
	<i>S114-90A-E</i>	<i>GASKET,114,CASING,EPDM C C+</i>	1
	<i>S114-90A-V</i>	<i>GASKET,114,CASING,VIT C C+</i>	1
4	114D-11-316	BACKPLATE,D,114 C C+	1
5	216D-11-1-S	PIN,BACKPLT,114/216/328 C C+	2
6	114E-80-1A	SEAL,114/214,CARBON C C+	1
7	60C-3-34A-U	O-RING,114/214,SEAL,BUNA C C+	1
	<i>60C-3-34A-E</i>	<i>O-RING,114,SEAL,EPDM C C+</i>	1
	<i>60C-3-34A-V</i>	<i>O-RING,114,SEAL,FDA/3-A,VIT C C+</i>	1
8	114D-80-3P	CUP,D,114/214/+114/214 C C+	1
9	114D-80-4	SPRING,D,114/214 C C+	1
10	SP114D-23P-316L	COLLAR,D,+114,DRIVE C+	1
11	SC1105A-SS	SCREW,SET,DRV COLLR,1/4-20X3/8 -SS	2
12	S114-91C-316L	NUT,+114/+214,IMP C+	1
13	S114-25A-U	GASKET,114,IMP NUT,BUNA C C+	1
	<i>S114-25A-E</i>	<i>GASKET,114,IMP NUT,EPDM C+</i>	1
	<i>S114-25A-V</i>	<i>GASKET,114,IMP NUT,VIT C+</i>	1
14	S114-25B-U	GASKET,114,IMP,BACK,BUNA C+	1
	<i>S114-25B-E</i>	<i>GASKET,114,IMP,BACK,EPDM C C+</i>	1
	<i>S114-25B-V</i>	<i>GASKET,114,IMP,BACK,VIT C+</i>	1
15	S114-95C-316L	KEY,IMP,114/214 C+	1

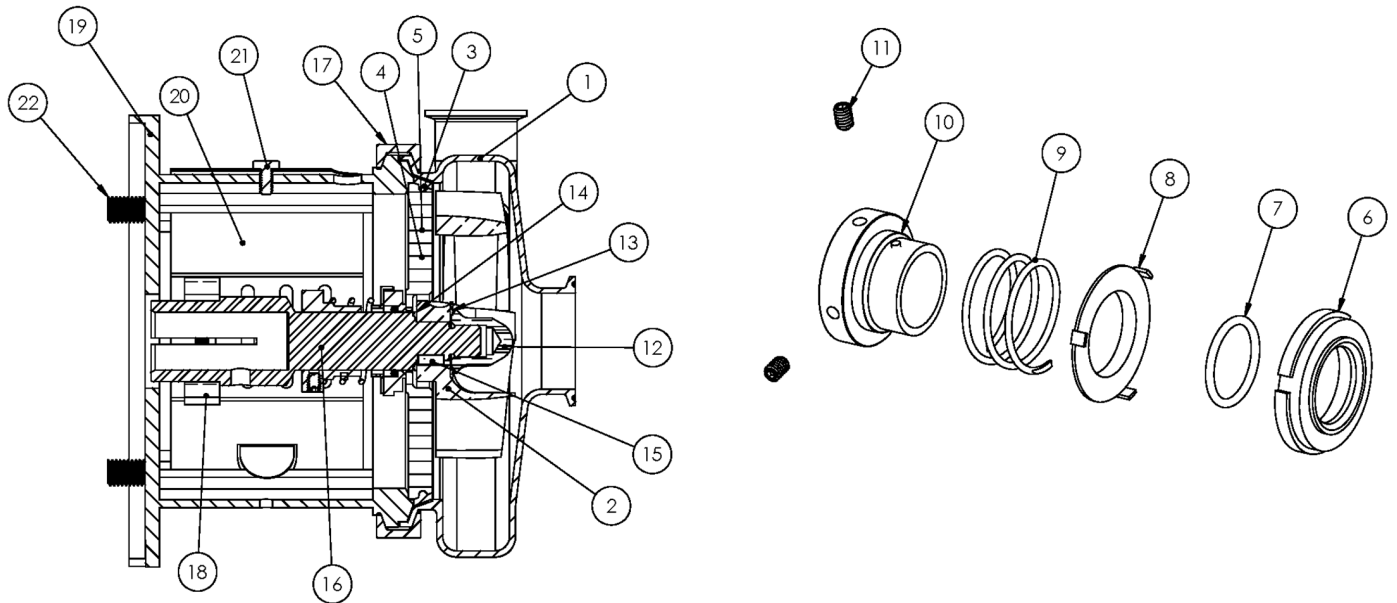

Exploded View

Optional Items Shown in ITALICS

Ref #	Component Item No.	Description	Qty Per
16	C114E-18TP-06	STUBSHAFT,180TC C+114	1
17	S114-75AR-S	CLAMP,114,CASING C C+	1
18	SX18000014	COLLAR,180TC,SHAFT LC	1
19	114E-18T-71C-SS	ADAPTER,180TC FRAME,SS C114/C+114	1
20	C114-56T-131A-S	GUARD,SEAL,114/214,SS C C+ CB+ IC+ 056C	1
21	GX5079600	CAPSCRW,HX,1/4-20X1/2,18-8SS HX HD	1
22	SC1710H-SS	CAPSCRW,HX,1/2-13X1,18-8SS HX HD	4

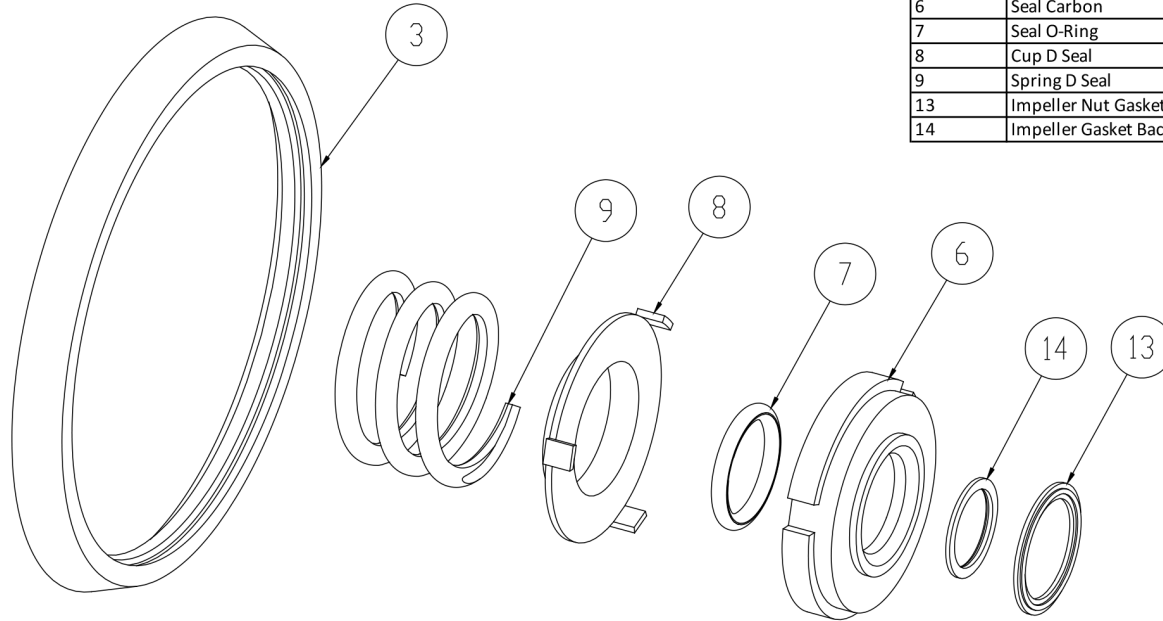

3	Casing Gasket
6	Seal Carbon
7	Seal O-Ring
8	Cup D Seal
9	Spring D Seal
13	Impeller Nut Gasket
14	Impeller Gasket Back

Seal Kit D

Optional Items Shown in ITALICS

Ref #	Component Item No.	Description	Qty Per
1	C+KIT/D-114-B	KIT,114,D SEAL,BUNA C+	1
	<i>C+KIT/D-114-E</i>	<i>KIT,114,D SEAL,EPDM C+</i>	<i>1</i>
	<i>C+KIT/D-114-V</i>	<i>KIT,114,D SEAL,VIT C</i>	<i>1</i>



Exploded View

Optional Items Shown in ITALICS

Ref #	Component Item No.	Description	Qty Per
1	S114M-01C-316L	CASING,1-1/2X1-1/2,TRI-CLMP C114/C+114	1
	<i>S114T-01C</i>	<i>CASING,1-1/2X1-1/2,BVL SEAT C114/C+114</i>	1
	<i>S114MI-01C</i>	<i>CASING,1-1/2X1-1/2,GLASS BEAD C114/C+114</i>	1
	<i>S114S-01C</i>	<i>CASING,1-1/2X1-1/2,NPT C114/C+114</i>	1
	<i>S114F-01D</i>	<i>CASING,1-1/2X1-1/2,FLNGD C114/C+114</i>	1
2	S114-02CP-316L	IMPELLER,+114/+214 C+/IC+	1
3	S114-90A-U	GASKET,114,CASING,BUNA C C+	1
	<i>S114-90A-E</i>	<i>GASKET,114,CASING,EPDM C C+</i>	1
	<i>S114-90A-V</i>	<i>GASKET,114,CASING,VIT C C+</i>	1
4	114D-11-316	BACKPLATE,D,114 C C+	1
5	216D-11-1-S	PIN,BACKPLT,114/216/328 C C+	2
6	114E-80-1A	SEAL,114/214,CARBON C C+	1
7	60C-3-34A-U	O-RING,114/214,SEAL,BUNA C C+	1
	<i>60C-3-34A-E</i>	<i>O-RING,114,SEAL,EPDM C C+</i>	1
	<i>60C-3-34A-V</i>	<i>O-RING,114,SEAL,FDA/3-A,VIT C C+</i>	1
8	114D-80-3P	CUP,D,114/214/+114/214 C C+	1
9	114D-80-4	SPRING,D,114/214 C C+	1
10	SP114D-23P-316L	COLLAR,D,+114,DRIVE C+	1
11	SC1105A-SS	SCREW,SET,DRV COLLR,1/4-20X3/8 -SS	2
12	S114-91C-316L	NUT,+114/+214,IMP C+	1
13	S114-25A-U	GASKET,114,IMP NUT,BUNA C C+	1
	<i>S114-25A-E</i>	<i>GASKET,114,IMP NUT,EPDM C+</i>	1
	<i>S114-25A-V</i>	<i>GASKET,114,IMP NUT,VIT C+</i>	1
14	S114-25B-U	GASKET,114,IMP,BACK,BUNA C+	1
	<i>S114-25B-E</i>	<i>GASKET,114,IMP,BACK,EPDM C C+</i>	1
	<i>S114-25B-V</i>	<i>GASKET,114,IMP,BACK,VIT C+</i>	1
15	S114-95C-316L	KEY,IMP,114/214 C+	1

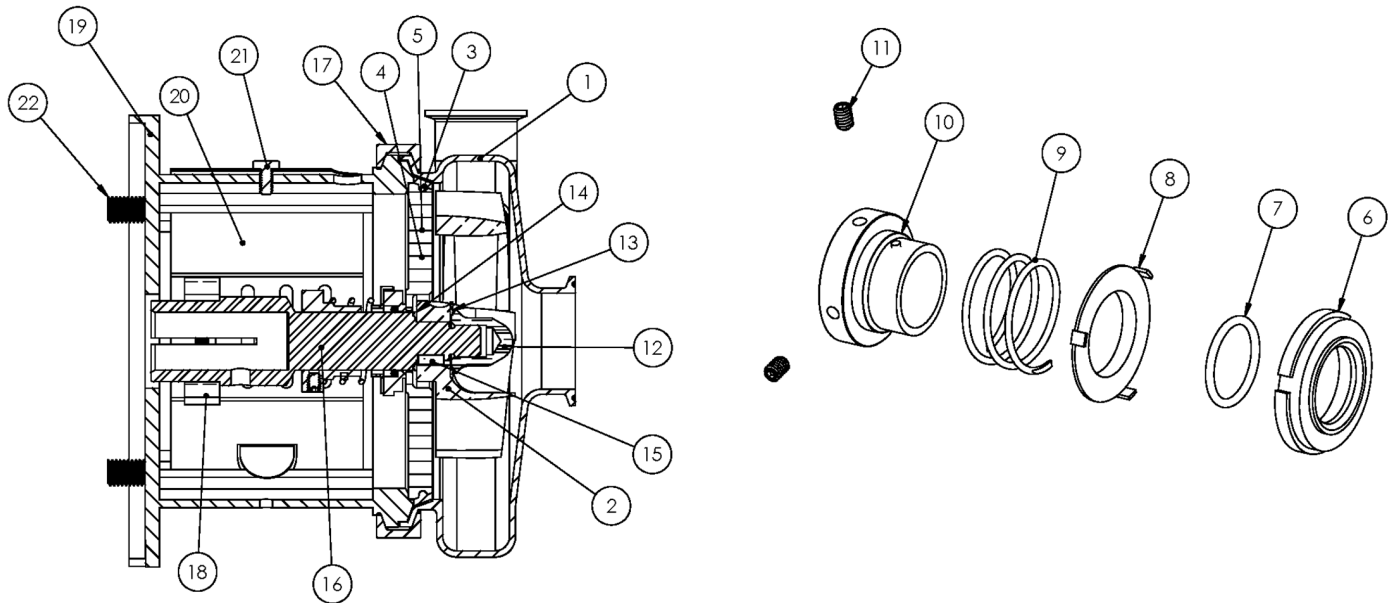

Exploded View

Optional Items Shown in ITALICS

Ref #	Component Item No.	Description	Qty Per
16	C114E-80TP-06	STUBSHAFT,80 IEC METRIC C+114	1
17	S114-75AR-S	CLAMP,114,CASING C C+	1
18	SX18000813	COLLAR,80/90 IEC,SHAFT,MTRIC	1
19	114E80T-71C-SS	ADAPTER,80 IEC B5 FRAME,SS C114/C+114	1
20	C114-56T-131A-S	GUARD,SEAL,114/214,SS C C+ CB+ IC+ 056C	1
21	GX5079600	CAPSCRW,HX,1/4-20X1/2,18-8SS HX HD	1
22	GX5515135	CAPSCRW,HX,M12-1.75X45MM,18-8S HX HD	4
37	GX5515010	WASHER,LOCK,M12,18-8SS	4
	GX5515015	WASHER,FLAT,M12,18-8SS	8
39	GX5515000	NUT,HEX,M12-1.75,18-8SS HEX NUT	4

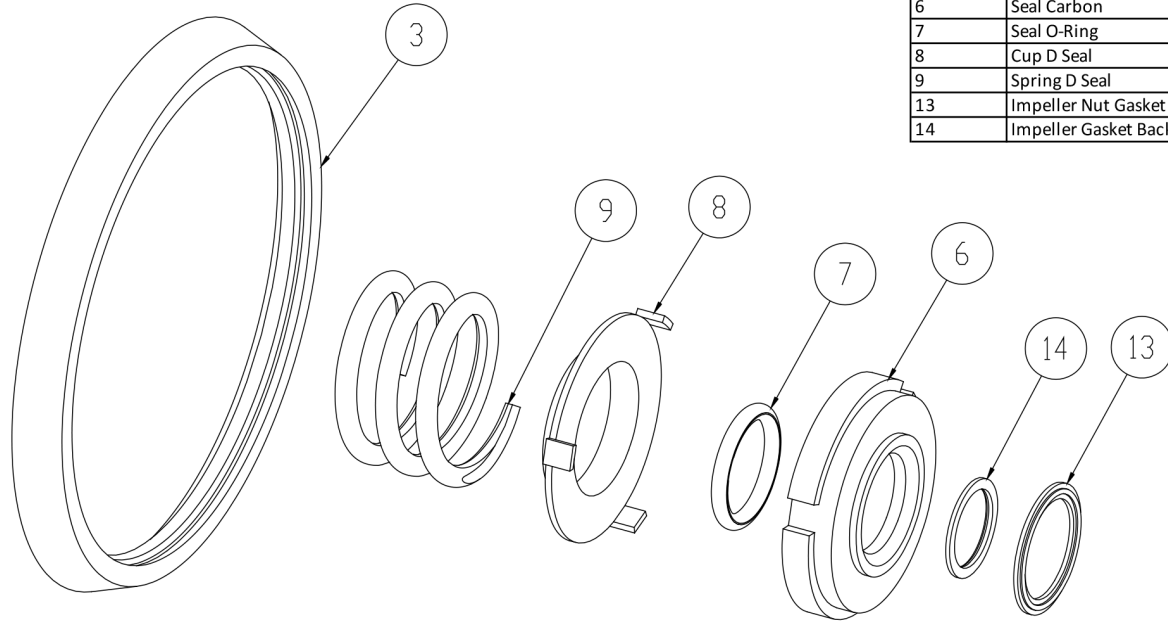

3	Casing Gasket
6	Seal Carbon
7	Seal O-Ring
8	Cup D Seal
9	Spring D Seal
13	Impeller Nut Gasket
14	Impeller Gasket Back

Seal Kit D

Optional Items Shown in ITALICS

Ref #	Component Item No.	Description	Qty Per
1	C+KIT/D-114-B	KIT,114,D SEAL,BUNA C+	1
	<i>C+KIT/D-114-E</i>	<i>KIT,114,D SEAL,EPDM C+</i>	<i>1</i>
	<i>C+KIT/D-114-V</i>	<i>KIT,114,D SEAL,VIT C</i>	<i>1</i>

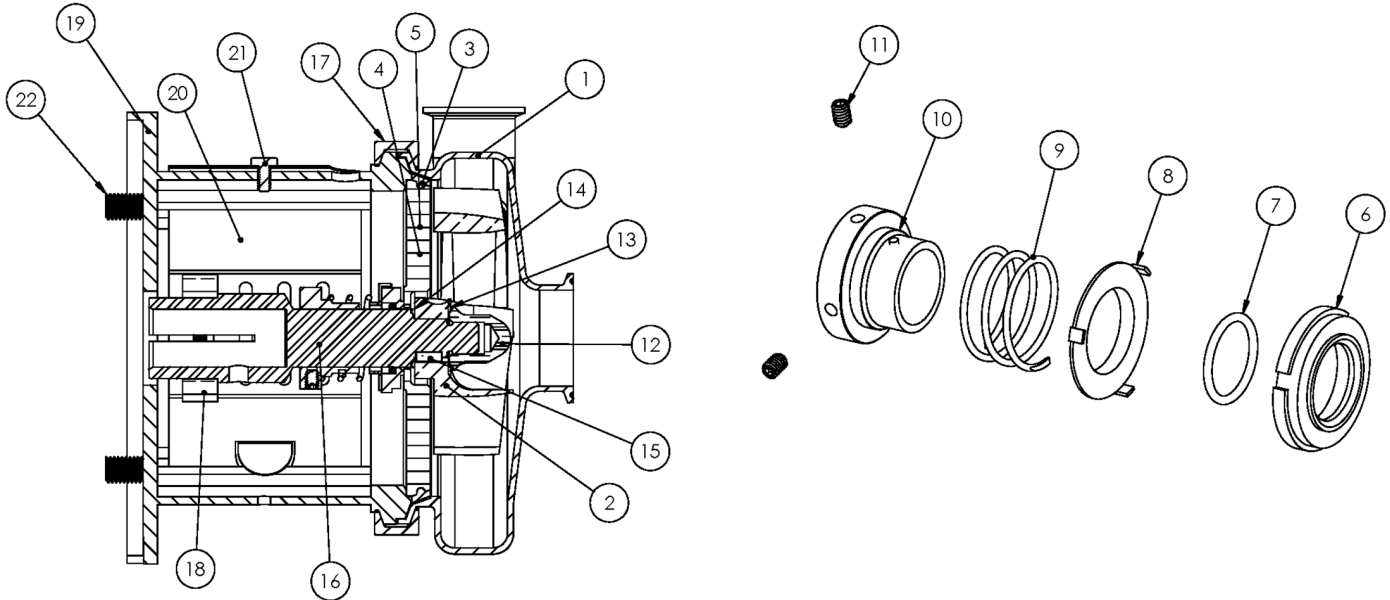

Exploded View

Optional Items Shown in ITALICS

Ref #	Component Item No.	Description	Qty Per
1	S114M-01C-316L	CASING,1-1/2X1-1/2,TRI-CLMP C114/C+114	1
	<i>S114T-01C</i>	<i>CASING,1-1/2X1-1/2,BVL SEAT C114/C+114</i>	1
	<i>S114MI-01C</i>	<i>CASING,1-1/2X1-1/2,GLASS BEAD C114/C+114</i>	1
	<i>S114S-01C</i>	<i>CASING,1-1/2X1-1/2,NPT C114/C+114</i>	1
	<i>S114F-01D</i>	<i>CASING,1-1/2X1-1/2,FLNGD C114/C+114</i>	1
2	S114-02CP-316L	IMPELLER,+114/+214 C+/IC+	1
3	S114-90A-U	GASKET,114,CASING,BUNA C C+	1
	<i>S114-90A-E</i>	<i>GASKET,114,CASING,EPDM C C+</i>	1
	<i>S114-90A-V</i>	<i>GASKET,114,CASING,VIT C C+</i>	1
4	114D-11-316	BACKPLATE,D,114 C C+	1
5	216D-11-1-S	PIN,BACKPLT,114/216/328 C C+	2
6	114E-80-1A	SEAL,114/214,CARBON C C+	1
7	60C-3-34A-U	O-RING,114/214,SEAL,BUNA C C+	1
	<i>60C-3-34A-E</i>	<i>O-RING,114,SEAL,EPDM C C+</i>	1
	<i>60C-3-34A-V</i>	<i>O-RING,114,SEAL,FDA/3-A,VIT C C+</i>	1
8	114D-80-3P	CUP,D,114/214/+114/214 C C+	1
9	114D-80-4	SPRING,D,114/214 C C+	1
10	SP114D-23P-316L	COLLAR,D,+114,DRIVE C+	1
11	SC1105A-SS	SCREW,SET,DRV COLLR,1/4-20X3/8 -SS	2
12	S114-91C-316L	NUT,+114/+214,IMP C+	1
13	S114-25A-U	GASKET,114,IMP NUT,BUNA C C+	1
	<i>S114-25A-E</i>	<i>GASKET,114,IMP NUT,EPDM C+</i>	1
	<i>S114-25A-V</i>	<i>GASKET,114,IMP NUT,VIT C+</i>	1
14	S114-25B-U	GASKET,114,IMP,BACK,BUNA C+	1
	<i>S114-25B-E</i>	<i>GASKET,114,IMP,BACK,EPDM C C+</i>	1
	<i>S114-25B-V</i>	<i>GASKET,114,IMP,BACK,VIT C+</i>	1
15	S114-95C-316L	KEY,IMP,114/214 C+	1

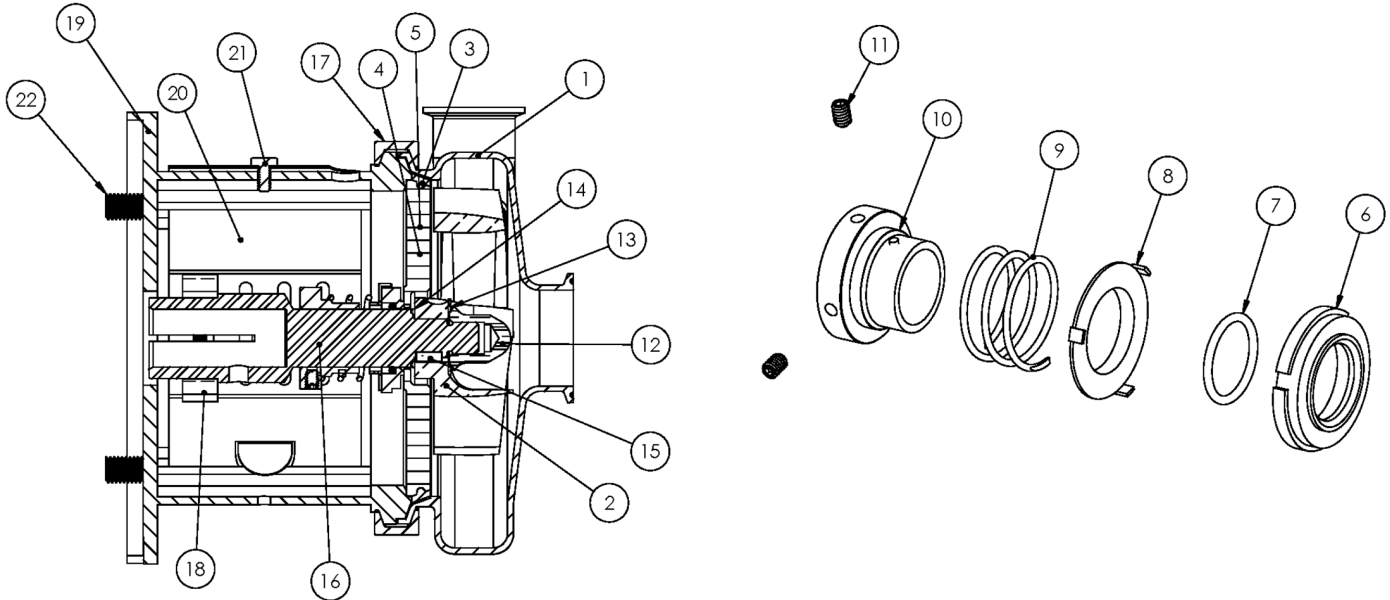

Exploded View

Optional Items Shown in ITALICS

Ref #	Component Item No.	Description	Qty Per
16	C114E-90TP-06	STUBSHAFT,90 IEC METRIC C+114	1
17	S114-75AR-S	CLAMP,114,CASING C C+	1
18	SX18000813	COLLAR,80/90 IEC,SHAFT,MTRIC	1
19	114E90T71CSS-B5	ADAPTER,90 IEC B5 FRAME,SS C114/C+114	1
20	C114-56T-131A-S	GUARD,SEAL,114/214,SS C C+ CB+ IC+ 056C	1
21	GX5079600	CAPSCRW,HX,1/4-20X1/2,18-8SS HX HD	1
22	GX5515135	CAPSCRW,HX,M12-1.75X45MM,18-8S HX HD	4
37	GX5515010	WASHER,LOCK,M12,18-8SS	4
	GX5515015	WASHER,FLAT,M12,18-8SS	8
39	GX5515000	NUT,HEX,M12-1.75,18-8SS HEX NUT	4

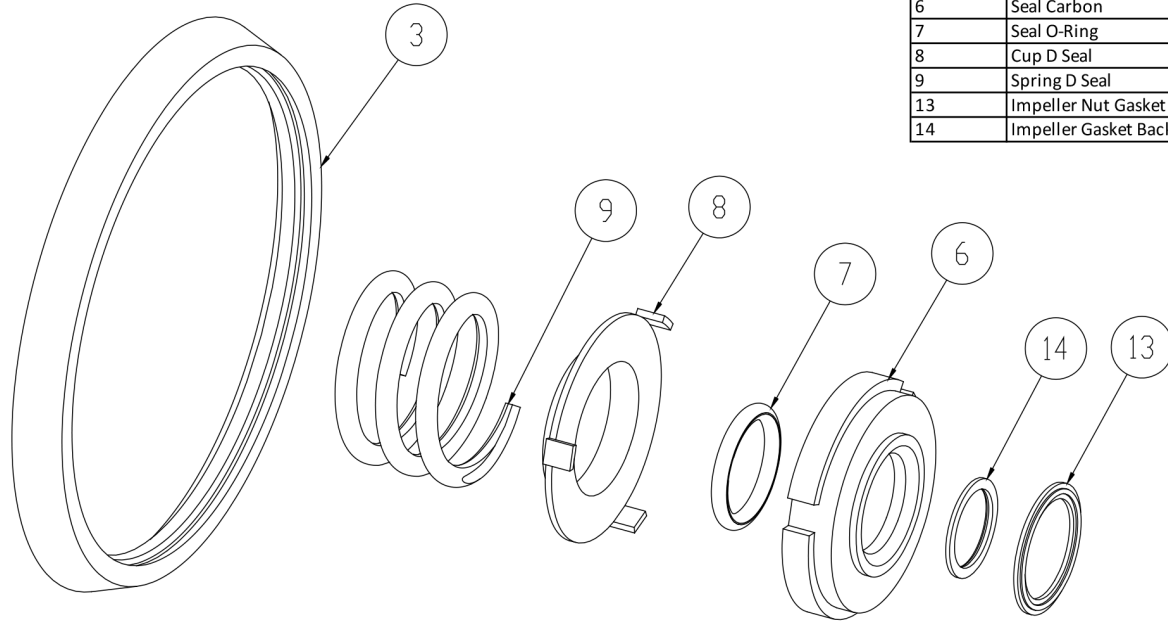

3	Casing Gasket
6	Seal Carbon
7	Seal O-Ring
8	Cup D Seal
9	Spring D Seal
13	Impeller Nut Gasket
14	Impeller Gasket Back

Seal Kit D

Optional Items Shown in ITALICS

Ref #	Component Item No.	Description	Qty Per
1	C+KIT/D-114-B	KIT,114,D SEAL,BUNA C+	1
	<i>C+KIT/D-114-E</i>	<i>KIT,114,D SEAL,EPDM C+</i>	<i>1</i>
	<i>C+KIT/D-114-V</i>	<i>KIT,114,D SEAL,VIT C</i>	<i>1</i>

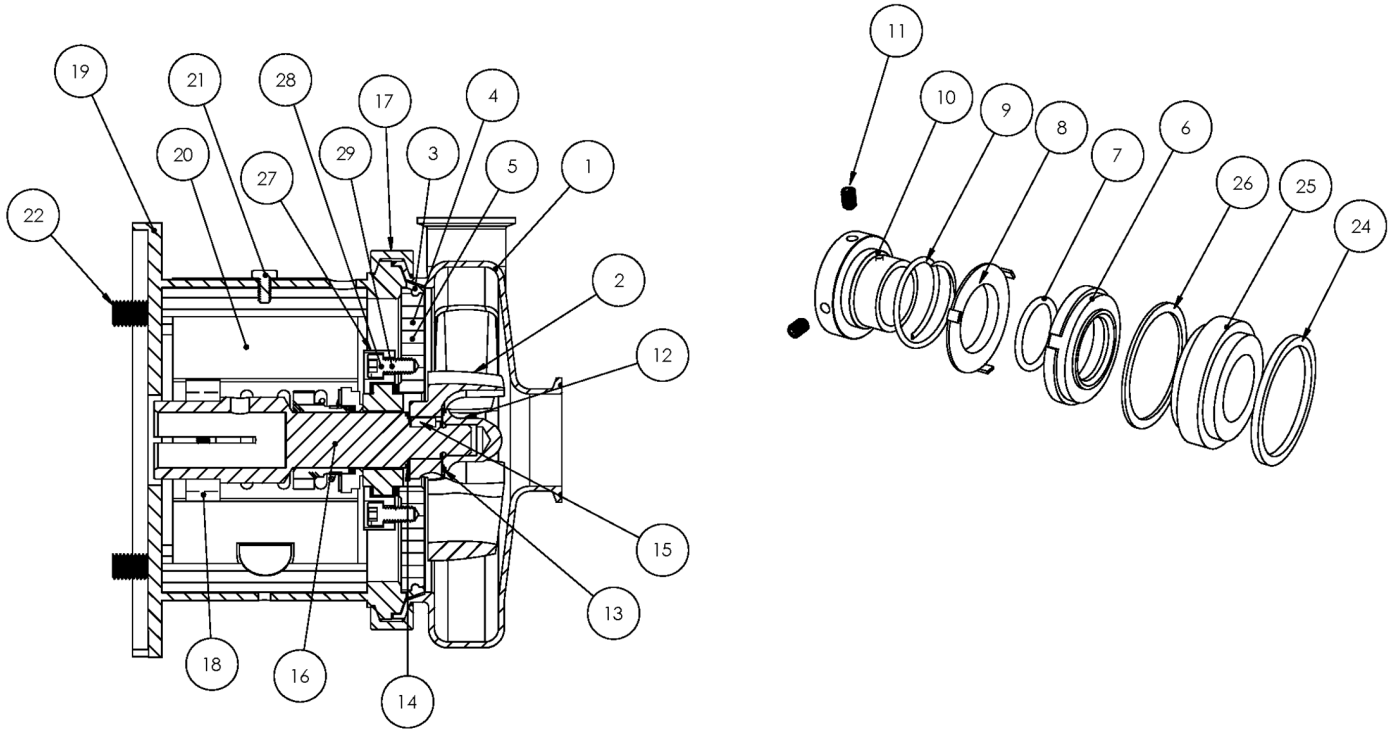

Exploded View

Optional Items Shown in ITALICS

Ref #	Component Item No.	Description	Qty Per
1	S114M-01C-316L	CASING,1-1/2X1-1/2,TRI-CLMP C114/C+114	1
	<i>S114T-01C</i>	<i>CASING,1-1/2X1-1/2,BVL SEAT C114/C+114</i>	1
	<i>S114MI-01C</i>	<i>CASING,1-1/2X1-1/2,GLASS BEAD C114/C+114</i>	1
	<i>S114S-01C</i>	<i>CASING,1-1/2X1-1/2,NPT C114/C+114</i>	1
	<i>S114F-01D</i>	<i>CASING,1-1/2X1-1/2,FLNGD C114/C+114</i>	1
2	S114-02CP-316L	IMPELLER,+114/+214 C+/IC+	1
3	S114-90A-U	GASKET,114,CASING,BUNA C C+	1
	<i>S114-90A-E</i>	<i>GASKET,114,CASING,EPDM C C+</i>	1
	<i>S114-90A-V</i>	<i>GASKET,114,CASING,VIT C C+</i>	1
4	SP114G-11-316L	BACKPLATE,DG,114 C C+	1
5	216D-11-1-S	PIN,BACKPLT,114/216/328 C C+	2
6	114E-80-1A	SEAL,114/214,CARBON C C+	1
	<i>114E-80-1SC</i>	<i>SEAL,114,RTRY,SILC CARB C C+</i>	1
7	60C-3-34A-U	O-RING,114/214,SEAL,BUNA C C+	1
	<i>60C-3-34A-E</i>	<i>O-RING,114,SEAL,EPDM C C+</i>	1
	<i>60C-3-34A-V</i>	<i>O-RING,114,SEAL,FDA/3-A,VIT C C+</i>	1
8	114D-80-3P	CUP,D,114/214/+114/214 C C+	1
9	114D-80-4	SPRING,D,114/214 C C+	1
10	SP114D-23P-316L	COLLAR,D,+114,DRIVE C+	1
11	SC1105A-SS	SCREW,SET,DRV COLLR,1/4-20X3/8 -SS	2
12	S114-91C-316L	NUT,+114/+214,IMP C+	1
13	S114-25A-U	GASKET,114,IMP NUT,BUNA C C+	1
	<i>S114-25A-E</i>	<i>GASKET,114,IMP NUT,EPDM C+</i>	1
	<i>S114-25A-V</i>	<i>GASKET,114,IMP NUT,VIT C+</i>	1
14	S114-25B-U	GASKET,114,IMP,BACK,BUNA C+	1
	<i>S114-25B-E</i>	<i>GASKET,114,IMP,BACK,EPDM C C+</i>	1
	<i>S114-25B-V</i>	<i>GASKET,114,IMP,BACK,VIT C+</i>	1



Exploded View

Optional Items Shown in ITALICS

Ref #	Component Item No.	Description	Qty Per
15	S114-95C-316L	KEY,IMP,114/214 C+	1
16	C114E-56TP-06	STUBSHAFT,56C C+114	1
17	S114-75AR-S	CLAMP,114,CASING C C+	1
18	SX18000013	COLLAR,56C/140TC,SHAFT L SEE ITEM NOTES	1
19	114E56T-71C-SS	ADAPTER,56C-140TC FRAME,SS C114/C+114	1
20	C114-56T-131A-S	GUARD,SEAL,114/214,SS C C+ CB+ IC+ 056C	1
21	GX5079600	CAPSCRW,HX,1/4-20X1/2,18-8SS HX HD	1
22	GX5077100	CAPSCRW,HX,3/8-16X1,18-8SS HX HD	4
24	SP114G-80-12G	GASKET,114/214,DG,THN,PTFE C C+	1
25	SP114G-80-11-SC	SEAT,114/214,DG,SEAL,SILC CARB C C+	1
	<i>SP114G-80-11TC</i>	<i>SEAT,114,DG,SEAL,TUNG CARB C C+</i>	<i>1</i>
	<i>SP114G-80-11CER</i>	<i>SEAT,114,DG,SEAL,CERAMIC C C+</i>	<i>1</i>
26	SP114G-80-12G	GASKET,114/214,DG,THN,PTFE C C+	1
27	SP114G-17-316L	RING,114,GLAND,DG C C+	1
28	SC1110H-SS	CAPSCRW,BH,1/4-20X1,18-8SS BUTTON HD	4
29	LWA-1100-SS	WASHER,LOCK,1/4,18-8SS	4

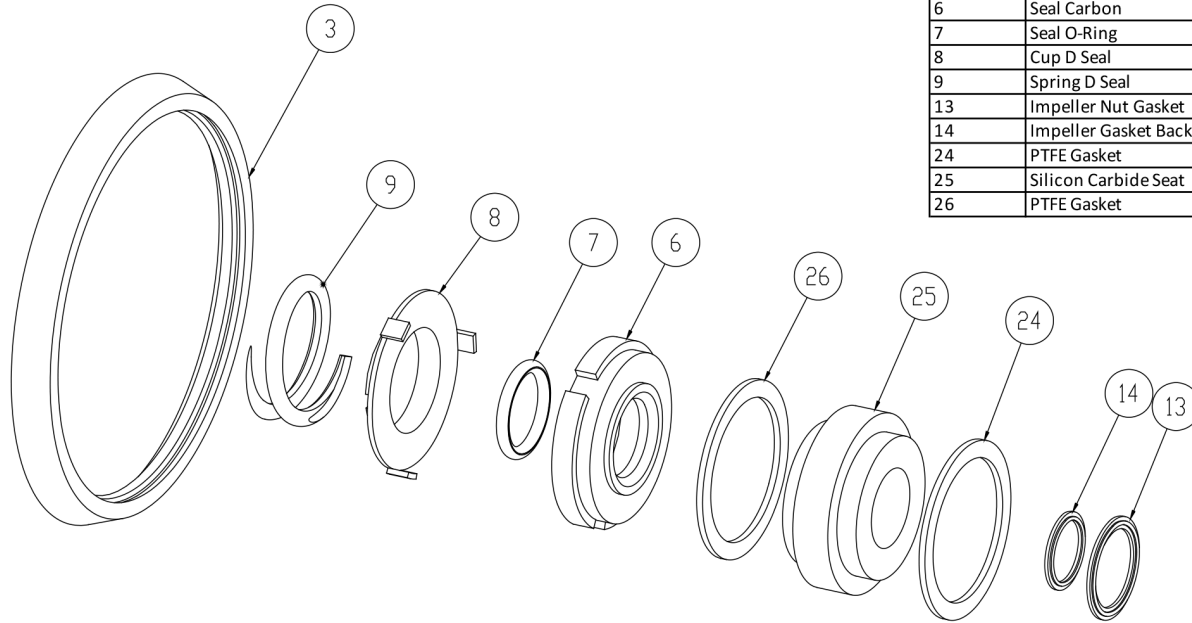

3	Casing Gasket
6	Seal Carbon
7	Seal O-Ring
8	Cup D Seal
9	Spring D Seal
13	Impeller Nut Gasket
14	Impeller Gasket Back
24	PTFE Gasket
25	Silicon Carbide Seat
26	PTFE Gasket

Seal Kit DG

Optional Items Shown in ITALICS

Ref #	Component Item No.	Description	Qty Per
1	C+KIT/DG-114-B	KIT,114,DG SEAL,BUNA C+	1
	<i>C+KIT/DG-114-E</i>	<i>KIT,114,DG SEAL,EPDM C+</i>	<i>1</i>
	<i>C+KIT/DG-114-V</i>	<i>KIT,114,DG SEAL,VIT C+</i>	<i>1</i>

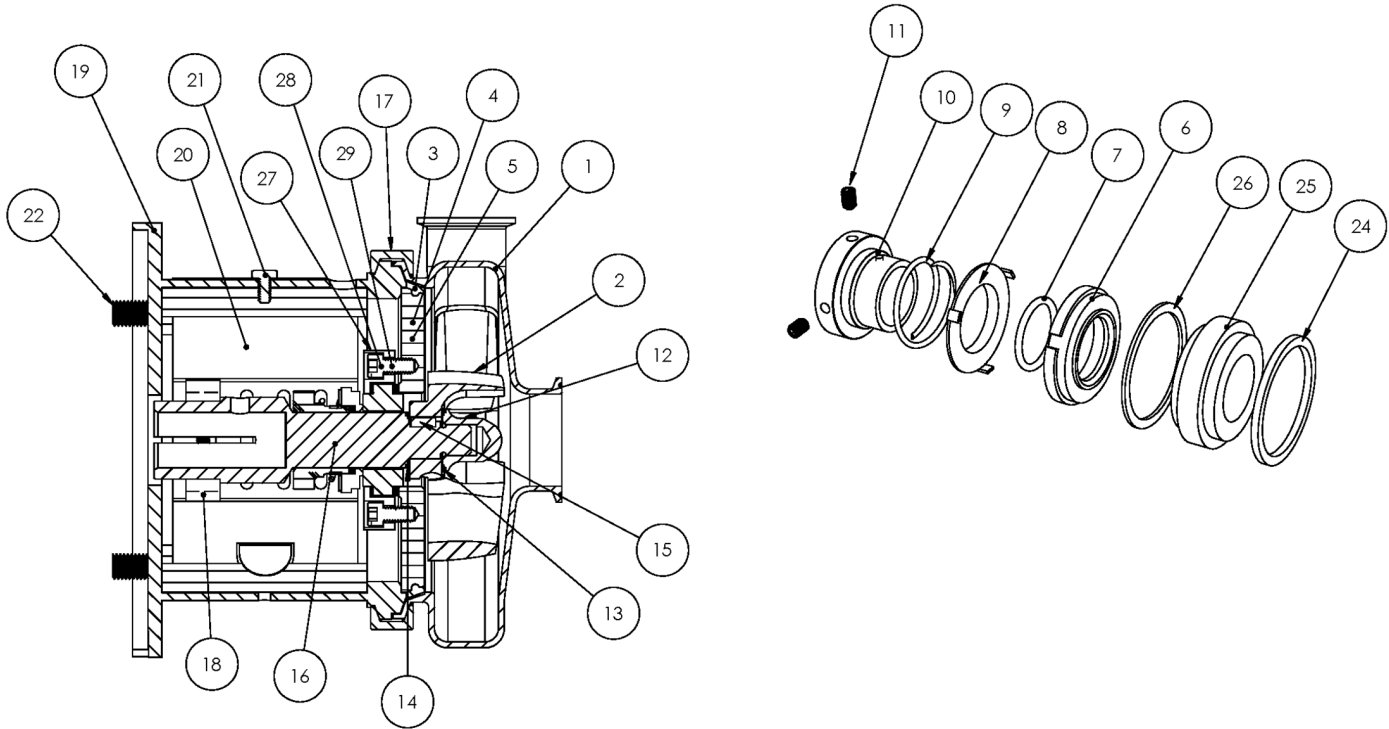

Exploded View

Optional Items Shown in ITALICS

Ref #	Component Item No.	Description	Qty Per
1	S114M-01C-316L	CASING,1-1/2X1-1/2,TRI-CLMP C114/C+114	1
	<i>S114T-01C</i>	<i>CASING,1-1/2X1-1/2,BVL SEAT C114/C+114</i>	1
	<i>S114MI-01C</i>	<i>CASING,1-1/2X1-1/2,GLASS BEAD C114/C+114</i>	1
	<i>S114S-01C</i>	<i>CASING,1-1/2X1-1/2,NPT C114/C+114</i>	1
	<i>S114F-01D</i>	<i>CASING,1-1/2X1-1/2,FLNGD C114/C+114</i>	1
2	S114-02CP-316L	IMPELLER,+114/+214 C+/IC+	1
3	S114-90A-U	GASKET,114,CASING,BUNA C C+	1
	<i>S114-90A-E</i>	<i>GASKET,114,CASING,EPDM C C+</i>	1
	<i>S114-90A-V</i>	<i>GASKET,114,CASING,VIT C C+</i>	1
4	SP114G-11-316L	BACKPLATE,DG,114 C C+	1
5	216D-11-1-S	PIN,BACKPLT,114/216/328 C C+	2
6	114E-80-1A	SEAL,114/214,CARBON C C+	1
	<i>114E-80-1SC</i>	<i>SEAL,114,RTRY,SILC CARB C C+</i>	1
7	60C-3-34A-U	O-RING,114/214,SEAL,BUNA C C+	1
	<i>60C-3-34A-E</i>	<i>O-RING,114,SEAL,EPDM C C+</i>	1
	<i>60C-3-34A-V</i>	<i>O-RING,114,SEAL,FDA/3-A,VIT C C+</i>	1
8	114D-80-3P	CUP,D,114/214/+114/214 C C+	1
9	114D-80-4	SPRING,D,114/214 C C+	1
10	SP114D-23P-316L	COLLAR,D,+114,DRIVE C+	1
11	SC1105A-SS	SCREW,SET,DRV COLLR,1/4-20X3/8 -SS	2
12	S114-91C-316L	NUT,+114/+214,IMP C+	1
13	S114-25A-U	GASKET,114,IMP NUT,BUNA C C+	1
	<i>S114-25A-E</i>	<i>GASKET,114,IMP NUT,EPDM C+</i>	1
	<i>S114-25A-V</i>	<i>GASKET,114,IMP NUT,VIT C+</i>	1
14	S114-25B-U	GASKET,114,IMP,BACK,BUNA C+	1
	<i>S114-25B-E</i>	<i>GASKET,114,IMP,BACK,EPDM C C+</i>	1
	<i>S114-25B-V</i>	<i>GASKET,114,IMP,BACK,VIT C+</i>	1



Exploded View

Optional Items Shown in ITALICS

Ref #	Component Item No.	Description	Qty Per
15	S114-95C-316L	KEY,IMP,114/214 C+	1
16	C114E-14TP-06	STUBSHAFT,140TC C+114	1
17	S114-75AR-S	CLAMP,114,CASING C C+	1
18	SX18000013	COLLAR,56C/140TC,SHAFT L SEE ITEM NOTES	1
19	114E56T-71C-SS	ADAPTER,56C-140TC FRAME,SS C114/C+114	1
20	C114-56T-131A-S	GUARD,SEAL,114/214,SS C C+ CB+ IC+ 056C	1
21	GX5079600	CAPSCRW,HX,1/4-20X1/2,18-8SS HX HD	1
22	GX5077100	CAPSCRW,HX,3/8-16X1,18-8SS HX HD	4
24	SP114G-80-12G	GASKET,114/214,DG,THN,PTFE C C+	1
25	SP114G-80-11-SC	SEAT,114/214,DG,SEAL,SILC CARB C C+	1
	<i>SP114G-80-11TC</i>	<i>SEAT,114,DG,SEAL,TUNG CARB C C+</i>	<i>1</i>
	<i>SP114G-80-11CER</i>	<i>SEAT,114,DG,SEAL,CERAMIC C C+</i>	<i>1</i>
26	SP114G-80-12G	GASKET,114/214,DG,THN,PTFE C C+	1
27	SP114G-17-316L	RING,114,GLAND,DG C C+	1
28	SC1110H-SS	CAPSCRW,BH,1/4-20X1,18-8SS BUTTON HD	4
29	LWA-1100-SS	WASHER,LOCK,1/4,18-8SS	4

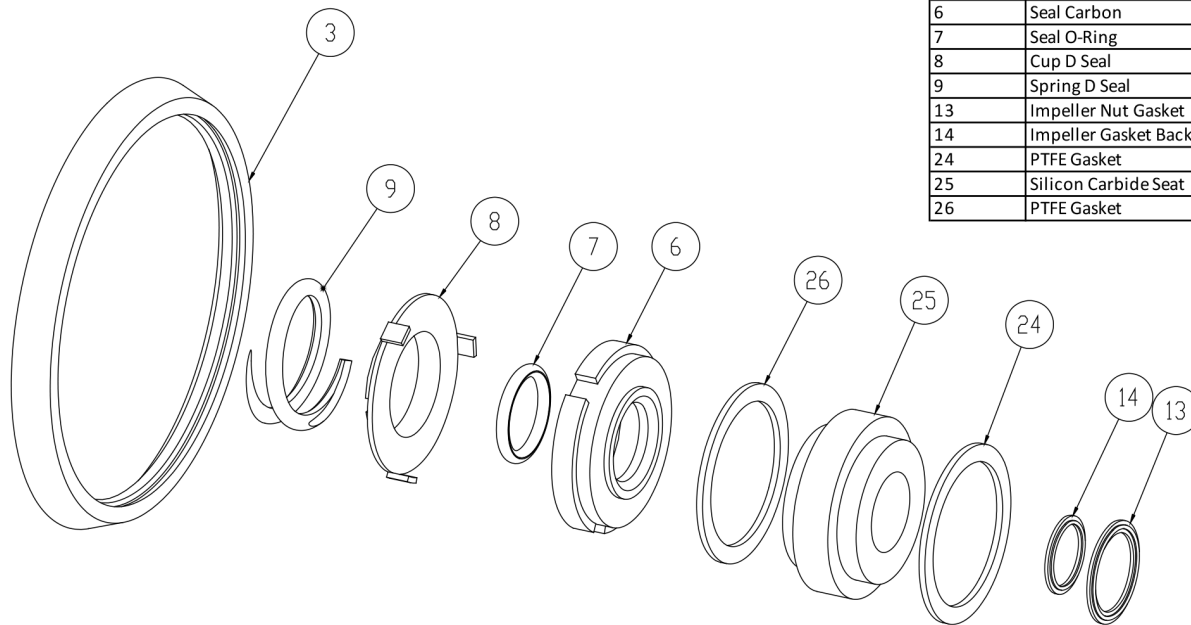

3	Casing Gasket
6	Seal Carbon
7	Seal O-Ring
8	Cup D Seal
9	Spring D Seal
13	Impeller Nut Gasket
14	Impeller Gasket Back
24	PTFE Gasket
25	Silicon Carbide Seat
26	PTFE Gasket

Seal Kit DG

Optional Items Shown in ITALICS

Ref #	Component Item No.	Description	Qty Per
1	C+KIT/DG-114-B	KIT,114,DG SEAL,BUNA C+	1
	<i>C+KIT/DG-114-E</i>	<i>KIT,114,DG SEAL,EPDM C+</i>	<i>1</i>
	<i>C+KIT/DG-114-V</i>	<i>KIT,114,DG SEAL,VIT C+</i>	<i>1</i>



Exploded View

Optional Items Shown in ITALICS

Ref #	Component Item No.	Description	Qty Per
1	S114M-01C-316L	CASING,1-1/2X1-1/2,TRI-CLMP C114/C+114	1
	<i>S114T-01C</i>	<i>CASING,1-1/2X1-1/2,BVL SEAT C114/C+114</i>	1
	<i>S114MI-01C</i>	<i>CASING,1-1/2X1-1/2,GLASS BEAD C114/C+114</i>	1
	<i>S114S-01C</i>	<i>CASING,1-1/2X1-1/2,NPT C114/C+114</i>	1
	<i>S114F-01D</i>	<i>CASING,1-1/2X1-1/2,FLNGD C114/C+114</i>	1
2	S114-02CP-316L	IMPELLER,+114/+214 C+/IC+	1
3	S114-90A-U	GASKET,114,CASING,BUNA C C+	1
	<i>S114-90A-E</i>	<i>GASKET,114,CASING,EPDM C C+</i>	1
	<i>S114-90A-V</i>	<i>GASKET,114,CASING,VIT C C+</i>	1
4	SP114G-11-316L	BACKPLATE,DG,114 C C+	1
5	216D-11-1-S	PIN,BACKPLT,114/216/328 C C+	2
6	114E-80-1A	SEAL,114/214,CARBON C C+	1
	<i>114E-80-1SC</i>	<i>SEAL,114,RTRY,SILC CARB C C+</i>	1
7	60C-3-34A-U	O-RING,114/214,SEAL,BUNA C C+	1
	<i>60C-3-34A-E</i>	<i>O-RING,114,SEAL,EPDM C C+</i>	1
	<i>60C-3-34A-V</i>	<i>O-RING,114,SEAL,FDA/3-A,VIT C C+</i>	1
8	114D-80-3P	CUP,D,114/214/+114/214 C C+	1
9	114D-80-4	SPRING,D,114/214 C C+	1
10	SP114D-23P-316L	COLLAR,D,+114,DRIVE C+	1
11	SC1105A-SS	SCREW,SET,DRV COLLR,1/4-20X3/8 -SS	2
12	S114-91C-316L	NUT,+114/+214,IMP C+	1
13	S114-25A-U	GASKET,114,IMP NUT,BUNA C C+	1
	<i>S114-25A-E</i>	<i>GASKET,114,IMP NUT,EPDM C+</i>	1
	<i>S114-25A-V</i>	<i>GASKET,114,IMP NUT,VIT C+</i>	1
14	S114-25B-U	GASKET,114,IMP,BACK,BUNA C+	1
	<i>S114-25B-E</i>	<i>GASKET,114,IMP,BACK,EPDM C C+</i>	1
	<i>S114-25B-V</i>	<i>GASKET,114,IMP,BACK,VIT C+</i>	1



Exploded View

Optional Items Shown in ITALICS

Ref #	Component Item No.	Description	Qty Per
15	S114-95C-316L	KEY,IMP,114/214 C+	1
16	C114E-18TP-06	STUBSHAFT,180TC C+114	1
17	S114-75AR-S	CLAMP,114,CASING C C+	1
18	SX18000014	COLLAR,180TC,SHAFT LC	1
19	114E-18T-71C-SS	ADAPTER,180TC FRAME,SS C114/C+114	1
20	C114-56T-131A-S	GUARD,SEAL,114/214,SS C C+ CB+ IC+ 056C	1
21	GX5079600	CAPSCRW,HX,1/4-20X1/2,18-8SS HX HD	1
22	SC1710H-SS	CAPSCRW,HX,1/2-13X1,18-8SS HX HD	4
24	SP114G-80-12G	GASKET,114/214,DG,THN,PTFE C C+	1
25	SP114G-80-11-SC	SEAT,114/214,DG,SEAL,SILC CARB C C+	1
	<i>SP114G-80-11TC</i>	<i>SEAT,114,DG,SEAL,TUNG CARB C C+</i>	<i>1</i>
	<i>SP114G-80-11CER</i>	<i>SEAT,114,DG,SEAL,CERAMIC C C+</i>	<i>1</i>
26	SP114G-80-12G	GASKET,114/214,DG,THN,PTFE C C+	1
27	SP114G-17-316L	RING,114,GLAND,DG C C+	1
28	SC1110H-SS	CAPSCRW,BH,1/4-20X1,18-8SS BUTTON HD	4
29	LWA-1100-SS	WASHER,LOCK,1/4,18-8SS	4

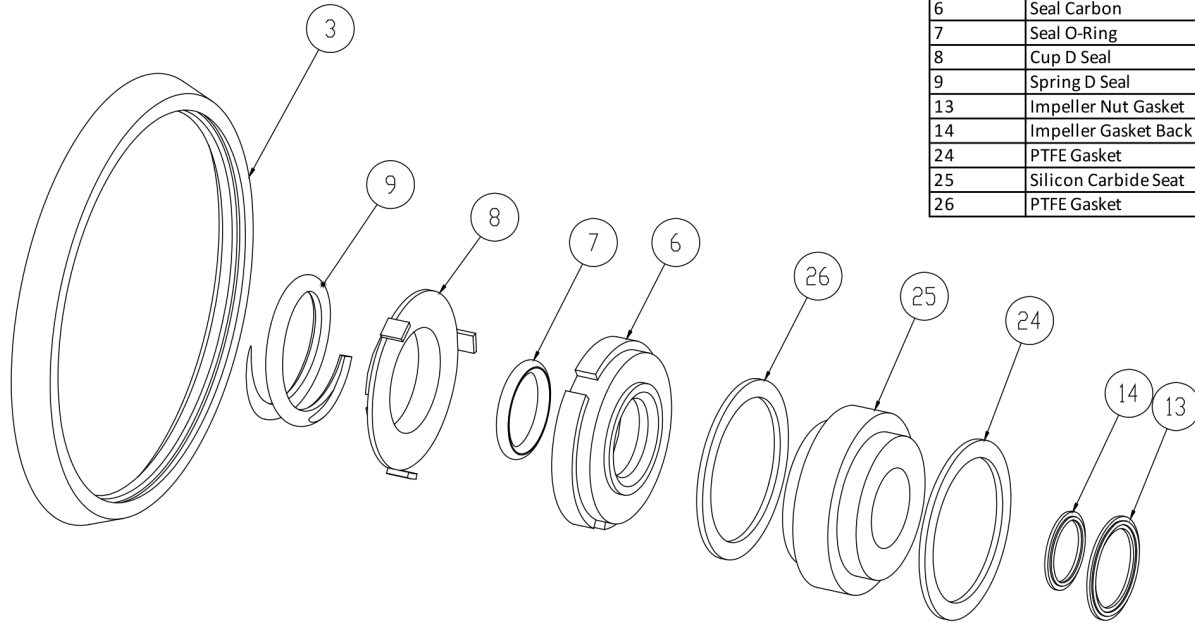

3	Casing Gasket
6	Seal Carbon
7	Seal O-Ring
8	Cup D Seal
9	Spring D Seal
13	Impeller Nut Gasket
14	Impeller Gasket Back
24	PTFE Gasket
25	Silicon Carbide Seat
26	PTFE Gasket

Seal Kit DG

Optional Items Shown in ITALICS

Ref #	Component Item No.	Description	Qty Per
1	C+KIT/DG-114-B	KIT,114,DG SEAL,BUNA C+	1
	<i>C+KIT/DG-114-E</i>	<i>KIT,114,DG SEAL,EPDM C+</i>	<i>1</i>
	<i>C+KIT/DG-114-V</i>	<i>KIT,114,DG SEAL,VIT C+</i>	<i>1</i>

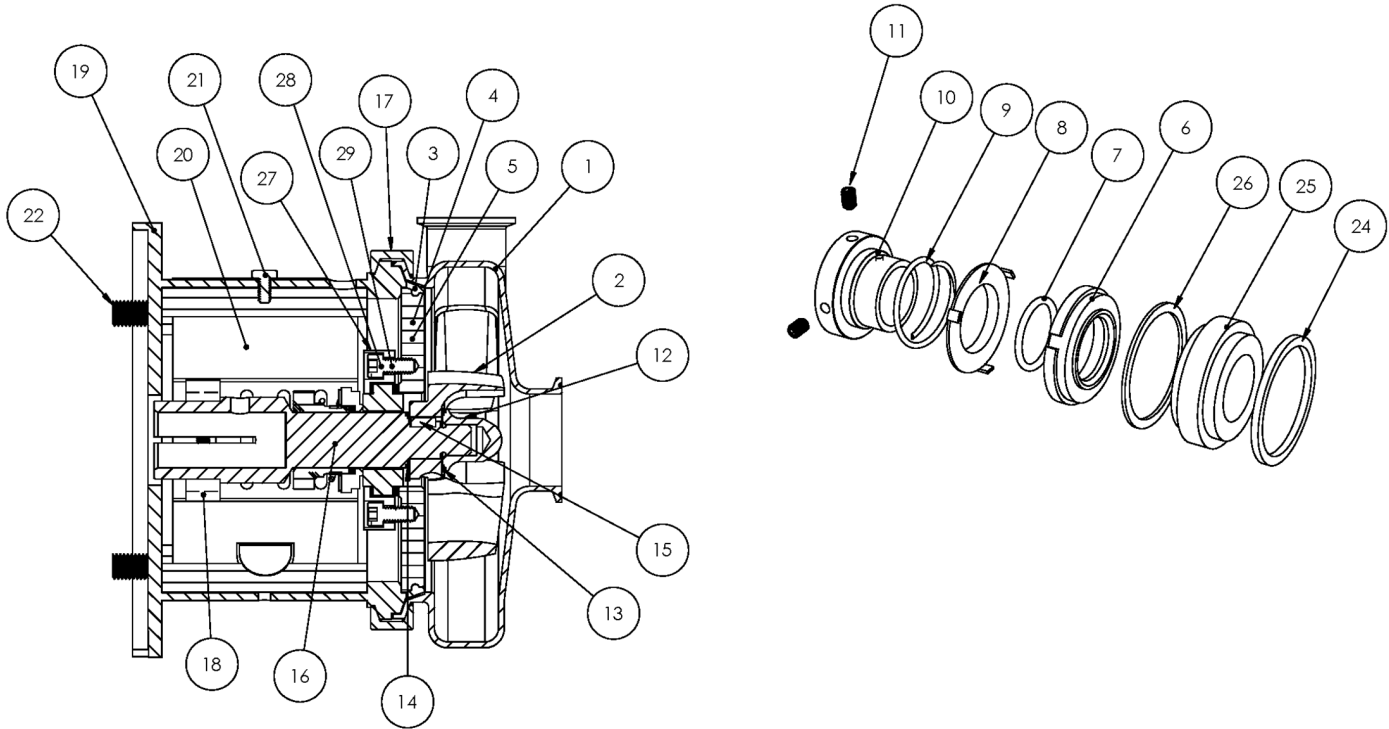

Exploded View

Optional Items Shown in ITALICS

Ref #	Component Item No.	Description	Qty Per
1	S114M-01C-316L	CASING,1-1/2X1-1/2,TRI-CLMP C114/C+114	1
	<i>S114T-01C</i>	<i>CASING,1-1/2X1-1/2,BVL SEAT C114/C+114</i>	1
	<i>S114MI-01C</i>	<i>CASING,1-1/2X1-1/2,GLASS BEAD C114/C+114</i>	1
	<i>S114S-01C</i>	<i>CASING,1-1/2X1-1/2,NPT C114/C+114</i>	1
	<i>S114F-01D</i>	<i>CASING,1-1/2X1-1/2,FLNGD C114/C+114</i>	1
2	S114-02CP-316L	IMPELLER,+114/+214 C+/IC+	1
3	S114-90A-U	GASKET,114,CASING,BUNA C C+	1
	<i>S114-90A-E</i>	<i>GASKET,114,CASING,EPDM C C+</i>	1
	<i>S114-90A-V</i>	<i>GASKET,114,CASING,VIT C C+</i>	1
4	SP114G-11-316L	BACKPLATE,DG,114 C C+	1
5	216D-11-1-S	PIN,BACKPLT,114/216/328 C C+	2
6	114E-80-1A	SEAL,114/214,CARBON C C+	1
	<i>114E-80-1SC</i>	<i>SEAL,114,RTRY,SILC CARB C C+</i>	1
7	60C-3-34A-U	O-RING,114/214,SEAL,BUNA C C+	1
	<i>60C-3-34A-E</i>	<i>O-RING,114,SEAL,EPDM C C+</i>	1
	<i>60C-3-34A-V</i>	<i>O-RING,114,SEAL,FDA/3-A,VIT C C+</i>	1
8	114D-80-3P	CUP,D,114/214/+114/214 C C+	1
9	114D-80-4	SPRING,D,114/214 C C+	1
10	SP114D-23P-316L	COLLAR,D,+114,DRIVE C+	1
11	SC1105A-SS	SCREW,SET,DRV COLLR,1/4-20X3/8 -SS	2
12	S114-91C-316L	NUT,+114/+214,IMP C+	1
13	S114-25A-U	GASKET,114,IMP NUT,BUNA C C+	1
	<i>S114-25A-E</i>	<i>GASKET,114,IMP NUT,EPDM C+</i>	1
	<i>S114-25A-V</i>	<i>GASKET,114,IMP NUT,VIT C+</i>	1
14	S114-25B-U	GASKET,114,IMP,BACK,BUNA C+	1
	<i>S114-25B-E</i>	<i>GASKET,114,IMP,BACK,EPDM C C+</i>	1
	<i>S114-25B-V</i>	<i>GASKET,114,IMP,BACK,VIT C+</i>	1

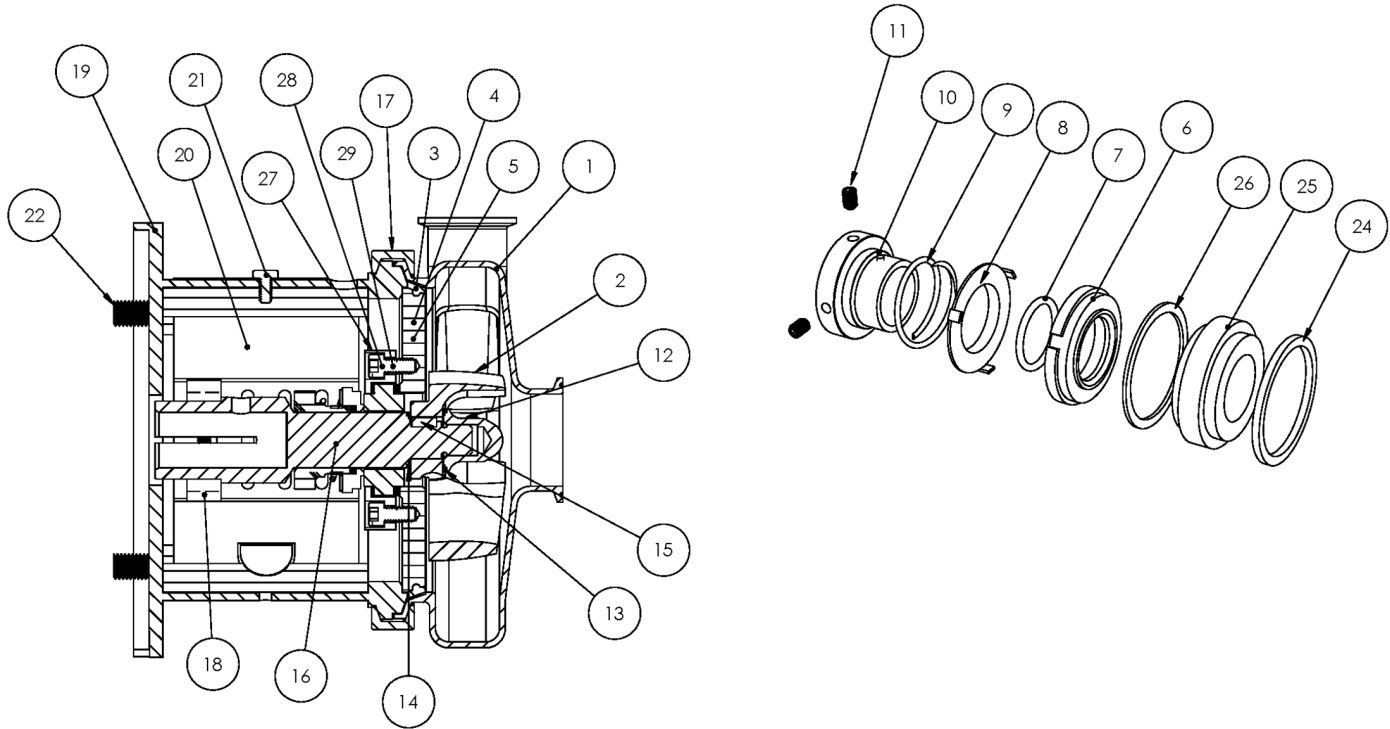

Exploded View

Optional Items Shown in ITALICS

Ref #	Component Item No.	Description	Qty Per
15	S114-95C-316L	KEY,IMP,114/214 C+	1
16	C114E-80TP-06	STUBSHAFT,80 IEC METRIC C+114	1
17	S114-75AR-S	CLAMP,114,CASING C C+	1
18	SX18000813	COLLAR,80/90 IEC,SHAFT,MTRIC	1
19	114E80T-71C-SS	ADAPTER,80 IEC B5 FRAME,SS C114/C+114	1
20	C114-56T-131A-S	GUARD,SEAL,114/214,SS C C+ CB+ IC+ 056C	1
21	GX5079600	CAPSCRW,HX,1/4-20X1/2,18-8SS HX HD	1
22	GX5515135	CAPSCRW,HX,M12-1.75X45MM,18-8S HX HD	4
24	SP114G-80-12G	GASKET,114/214,DG,THN,PTFE C C+	1
25	SP114G-80-11-SC	SEAT,114/214,DG,SEAL,SILC CARB C C+	1
	<i>SP114G-80-11TC</i>	<i>SEAT,114,DG,SEAL,TUNG CARB C C+</i>	<i>1</i>
	<i>SP114G-80-11CER</i>	<i>SEAT,114,DG,SEAL,CERAMIC C C+</i>	<i>1</i>
26	SP114G-80-12G	GASKET,114/214,DG,THN,PTFE C C+	1
27	SP114G-17-316L	RING,114,GLAND,DG C C+	1
28	SC1110H-SS	CAPSCRW,BH,1/4-20X1,18-8SS BUTTON HD	4
29	LWA-1100-SS	WASHER,LOCK,1/4,18-8SS	4
37	GX5515010	WASHER,LOCK,M12,18-8SS	4
	GX5515015	WASHER,FLAT,M12,18-8SS	8
39	GX5515000	NUT,HEX,M12-1.75,18-8SS HEX NUT	4

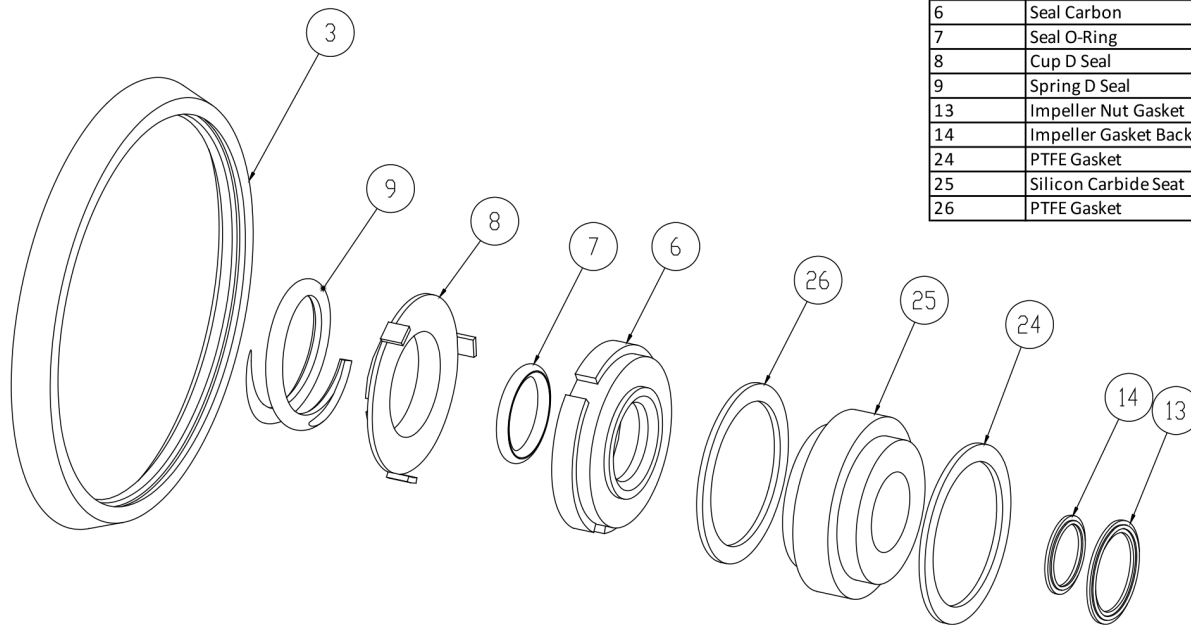

3	Casing Gasket
6	Seal Carbon
7	Seal O-Ring
8	Cup D Seal
9	Spring D Seal
13	Impeller Nut Gasket
14	Impeller Gasket Back
24	PTFE Gasket
25	Silicon Carbide Seat
26	PTFE Gasket

Seal Kit DG

Optional Items Shown in ITALICS

Ref #	Component Item No.	Description	Qty Per
1	C+KIT/DG-114-B	KIT,114,DG SEAL,BUNA C+	1
	<i>C+KIT/DG-114-E</i>	<i>KIT,114,DG SEAL,EPDM C+</i>	<i>1</i>
	<i>C+KIT/DG-114-V</i>	<i>KIT,114,DG SEAL,VIT C+</i>	<i>1</i>



Exploded View

Optional Items Shown in ITALICS

Ref #	Component Item No.	Description	Qty Per
1	S114M-01C-316L	CASING,1-1/2X1-1/2,TRI-CLMP C114/C+114	1
	<i>S114T-01C</i>	<i>CASING,1-1/2X1-1/2,BVL SEAT C114/C+114</i>	1
	<i>S114MI-01C</i>	<i>CASING,1-1/2X1-1/2,GLASS BEAD C114/C+114</i>	1
	<i>S114S-01C</i>	<i>CASING,1-1/2X1-1/2,NPT C114/C+114</i>	1
	<i>S114F-01D</i>	<i>CASING,1-1/2X1-1/2,FLNGD C114/C+114</i>	1
2	S114-02CP-316L	IMPELLER,+114/+214 C+/IC+	1
3	S114-90A-U	GASKET,114,CASING,BUNA C C+	1
	<i>S114-90A-E</i>	<i>GASKET,114,CASING,EPDM C C+</i>	1
	<i>S114-90A-V</i>	<i>GASKET,114,CASING,VIT C C+</i>	1
4	SP114G-11-316L	BACKPLATE,DG,114 C C+	1
5	216D-11-1-S	PIN,BACKPLT,114/216/328 C C+	2
6	114E-80-1A	SEAL,114/214,CARBON C C+	1
	<i>114E-80-1SC</i>	<i>SEAL,114,RTRY,SILC CARB C C+</i>	1
7	60C-3-34A-U	O-RING,114/214,SEAL,BUNA C C+	1
	<i>60C-3-34A-E</i>	<i>O-RING,114,SEAL,EPDM C C+</i>	1
	<i>60C-3-34A-V</i>	<i>O-RING,114,SEAL,FDA/3-A,VIT C C+</i>	1
8	114D-80-3P	CUP,D,114/214/+114/214 C C+	1
9	114D-80-4	SPRING,D,114/214 C C+	1
10	SP114D-23P-316L	COLLAR,D,+114,DRIVE C+	1
11	SC1105A-SS	SCREW,SET,DRV COLLR,1/4-20X3/8 -SS	2
12	S114-91C-316L	NUT,+114/+214,IMP C+	1
13	S114-25A-U	GASKET,114,IMP NUT,BUNA C C+	1
	<i>S114-25A-E</i>	<i>GASKET,114,IMP NUT,EPDM C+</i>	1
	<i>S114-25A-V</i>	<i>GASKET,114,IMP NUT,VIT C+</i>	1
14	S114-25B-U	GASKET,114,IMP,BACK,BUNA C+	1
	<i>S114-25B-E</i>	<i>GASKET,114,IMP,BACK,EPDM C C+</i>	1
	<i>S114-25B-V</i>	<i>GASKET,114,IMP,BACK,VIT C+</i>	1



Exploded View

Optional Items Shown in ITALICS

Ref #	Component Item No.	Description	Qty Per
15	S114-95C-316L	KEY,IMP,114/214 C+	1
16	C114E-90TP-06	STUBSHAFT,90 IEC METRIC C+114	1
17	S114-75AR-S	CLAMP,114,CASING C C+	1
18	SX18000813	COLLAR,80/90 IEC,SHAFT,MTRIC	1
19	114E90T71CSS-B5	ADAPTER,90 IEC B5 FRAME,SS C114/C+114	1
20	C114-56T-131A-S	GUARD,SEAL,114/214,SS C C+ CB+ IC+ 056C	1
21	GX5079600	CAPSCRW,HX,1/4-20X1/2,18-8SS HX HD	1
22	GX5515135	CAPSCRW,HX,M12-1.75X45MM,18-8S HX HD	4
24	SP114G-80-12G	GASKET,114/214,DG,THN,PTFE C C+	1
25	SP114G-80-11-SC	SEAT,114/214,DG,SEAL,SILC CARB C C+	1
	<i>SP114G-80-11TC</i>	<i>SEAT,114,DG,SEAL,TUNG CARB C C+</i>	<i>1</i>
	<i>SP114G-80-11CER</i>	<i>SEAT,114,DG,SEAL,CERAMIC C C+</i>	<i>1</i>
26	SP114G-80-12G	GASKET,114/214,DG,THN,PTFE C C+	1
27	SP114G-17-316L	RING,114,GLAND,DG C C+	1
28	SC1110H-SS	CAPSCRW,BH,1/4-20X1,18-8SS BUTTON HD	4
29	LWA-1100-SS	WASHER,LOCK,1/4,18-8SS	4
37	GX5515010	WASHER,LOCK,M12,18-8SS	4
	GX5515015	WASHER,FLAT,M12,18-8SS	8
39	GX5515000	NUT,HEX,M12-1.75,18-8SS HEX NUT	4

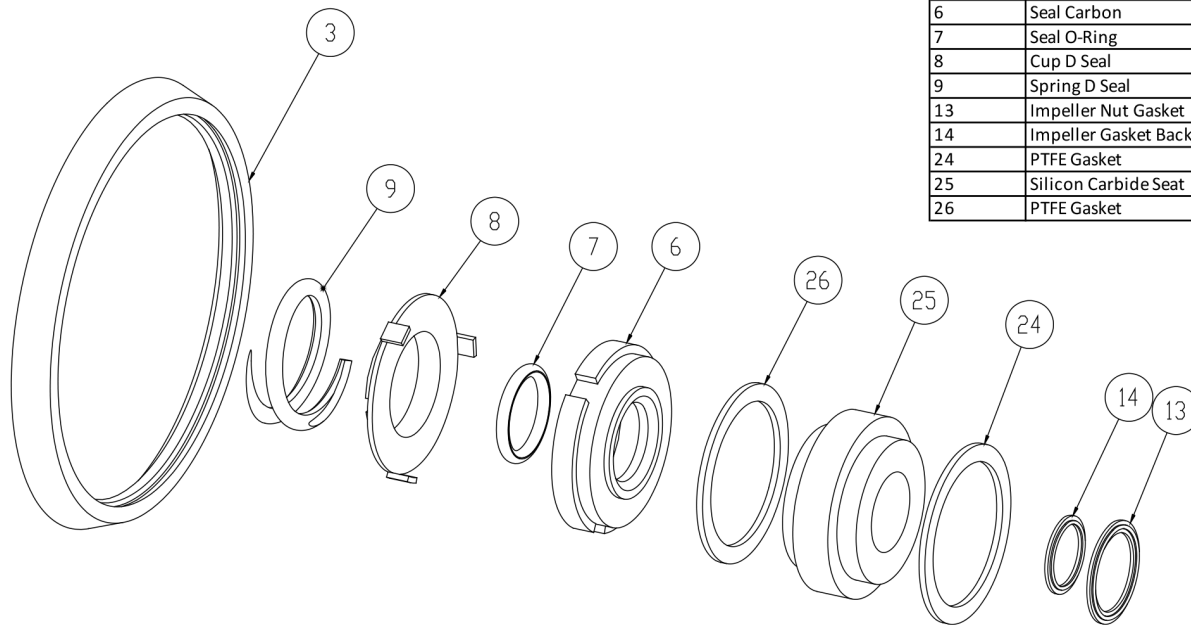

3	Casing Gasket
6	Seal Carbon
7	Seal O-Ring
8	Cup D Seal
9	Spring D Seal
13	Impeller Nut Gasket
14	Impeller Gasket Back
24	PTFE Gasket
25	Silicon Carbide Seat
26	PTFE Gasket

Seal Kit DG

Optional Items Shown in ITALICS

Ref #	Component Item No.	Description	Qty Per
1	C+KIT/DG-114-B	KIT,114,DG SEAL,BUNA C+	1
	<i>C+KIT/DG-114-E</i>	<i>KIT,114,DG SEAL,EPDM C+</i>	<i>1</i>
	<i>C+KIT/DG-114-V</i>	<i>KIT,114,DG SEAL,VIT C+</i>	<i>1</i>

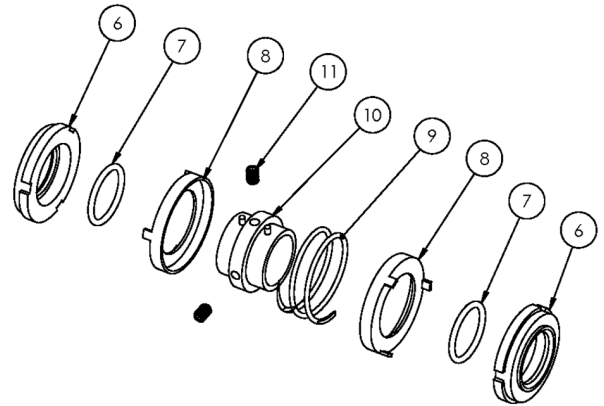
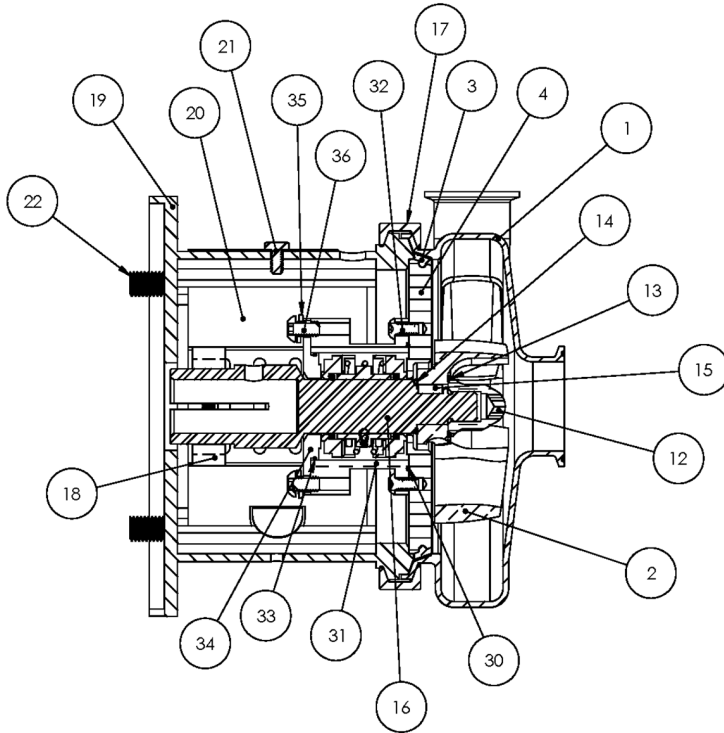

Exploded View

Optional Items Shown in ITALICS

Ref #	Component Item No.	Description	Qty Per
1	S114M-01C-316L	CASING,1-1/2X1-1/2,TRI-CLMP C114/C+114	1
	<i>S114T-01C</i>	<i>CASING,1-1/2X1-1/2,BVL SEAT C114/C+114</i>	1
	<i>S114MI-01C</i>	<i>CASING,1-1/2X1-1/2,GLASS BEAD C114/C+114</i>	1
	<i>S114S-01C</i>	<i>CASING,1-1/2X1-1/2,NPT C114/C+114</i>	1
	<i>S114F-01D</i>	<i>CASING,1-1/2X1-1/2,FLNGD C114/C+114</i>	1
2	S114-02CP-316L	IMPELLER,+114/+214 C+/IC+	1
3	S114-90A-U	GASKET,114,CASING,BUNA C C+	1
	<i>S114-90A-E</i>	<i>GASKET,114,CASING,EPDM C C+</i>	1
	<i>S114-90A-V</i>	<i>GASKET,114,CASING,VIT C C+</i>	1
4	114E-11B-316	BACKPLATE,E,114 C C+	1
6	114E-80-1A	SEAL,114/214,CARBON C C+	2
7	60C-3-34A-U	O-RING,114/214,SEAL,BUNA C C+	2
	<i>60C-3-34A-E</i>	<i>O-RING,114,SEAL,EPDM C C+</i>	2
	<i>60C-3-34A-V</i>	<i>O-RING,114,SEAL,FDA/3-A,VIT C C+</i>	2
8	114E-80-3P	CUP,E,114/214,+114/214 C C+	2
9	114E-80-4A	SPRING,E,114/214 C C+	1
10	114E-23-316L	COLLAR,E,114/+114,DRIVE C C+	1
11	SC1103A-SS	SCREW,SET,1/4-20X1/4 E BALANCED	2
12	S114-91C-316L	NUT,+114/+214,IMP C+	1
13	S114-25A-U	GASKET,114,IMP NUT,BUNA C C+	1
	<i>S114-25A-E</i>	<i>GASKET,114,IMP NUT,EPDM C+</i>	1
	<i>S114-25A-V</i>	<i>GASKET,114,IMP NUT,VIT C+</i>	1
14	S114-25B-U	GASKET,114,IMP,BACK,BUNA C+	1
	<i>S114-25B-E</i>	<i>GASKET,114,IMP,BACK,EPDM C C+</i>	1
	<i>S114-25B-V</i>	<i>GASKET,114,IMP,BACK,VIT C+</i>	1
15	S114-95C-316L	KEY,IMP,114/214 C+	1
16	C114E-56TP-06	STUBSHAFT,56C C+114	1

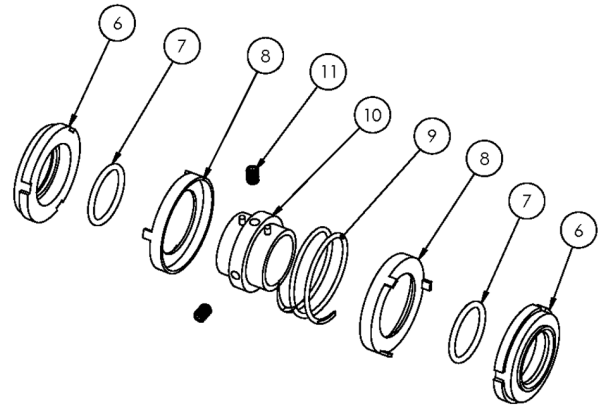
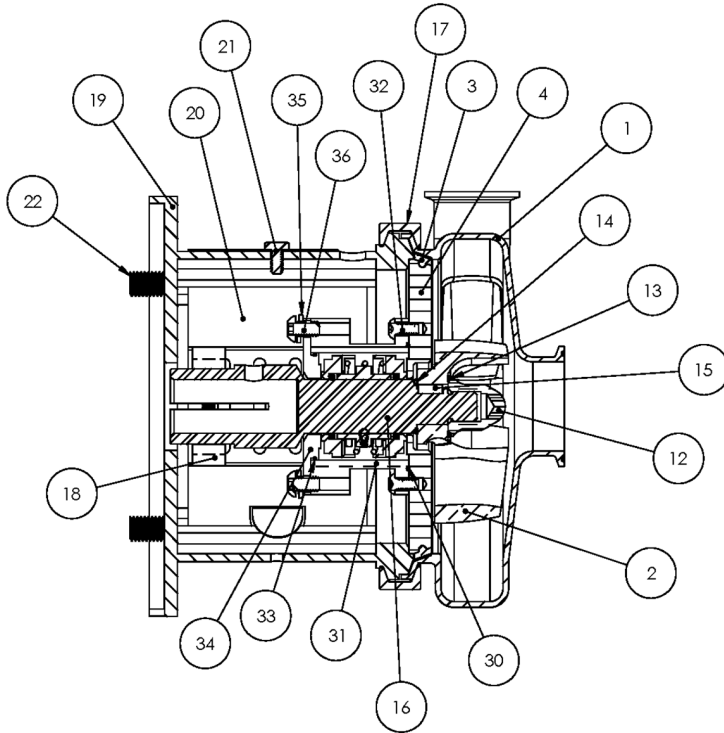

Exploded View

Optional Items Shown in ITALICS

Ref #	Component Item No.	Description	Qty Per
17	S114-75AR-S	CLAMP,114,CASING C C+	1
18	SX18000013	COLLAR,56C/140TC,SHAFT L SEE ITEM NOTES	1
19	114E56T-71C-SS	ADAPTER,56C-140TC FRAME,SS C114/C+114	1
20	C114-56T-131A-S	GUARD,SEAL,114/214,SS C C+ CB+ IC+ 056C	1
21	GX5079600	CAPSCRW,HX,1/4-20X1/2,18-8SS HX HD	1
22	GX5077100	CAPSCRW,HX,3/8-16X1,18-8SS HX HD	4
30	17-106-U	O-RING,114/214/+2116,BUNA C C+	1
	17-106-E	O-RING,114/214/+2116,EPDM C C+	1
	17-106-V	O-RING,114/214/+2116,VITON C C+	1
31	114E-83B-316	STUFFING BOX,E,114 C C+	1
32	SC904E-SS	CAPSCRW,SH,10-24X1/2,18-8SS SCKT HD	4
33	17-275-U	O-RING,216,FOLLOWER,BUNA C C+	1
	17-275-E	O-RING,216,FOLLOWER,EPDM C	1
	17-275-V	O-RING,216,FOLLOWER,VIT C	1
34	114E-17-316	FOLLOWER,E,114/+114 C C+	1
35	LWA-1100-SS	WASHER,LOCK,1/4,18-8SS	4
36	SC1106E-SS	CAPSCRW,BH,1/4-20X1/2,18-8SS BUTTON HD	4



Exploded View

Optional Items Shown in ITALICS

Ref #	Component Item No.	Description	Qty Per
1	S114M-01C-316L	CASING,1-1/2X1-1/2,TRI-CLMP C114/C+114	1
	<i>S114T-01C</i>	<i>CASING,1-1/2X1-1/2,BVL SEAT C114/C+114</i>	1
	<i>S114MI-01C</i>	<i>CASING,1-1/2X1-1/2,GLASS BEAD C114/C+114</i>	1
	<i>S114S-01C</i>	<i>CASING,1-1/2X1-1/2,NPT C114/C+114</i>	1
	<i>S114F-01D</i>	<i>CASING,1-1/2X1-1/2,FLNGD C114/C+114</i>	1
2	S114-02CP-316L	IMPELLER,+114/+214 C+/IC+	1
3	S114-90A-U	GASKET,114,CASING,BUNA C C+	1
	<i>S114-90A-E</i>	<i>GASKET,114,CASING,EPDM C C+</i>	1
	<i>S114-90A-V</i>	<i>GASKET,114,CASING,VIT C C+</i>	1
4	114E-11B-316	BACKPLATE,E,114 C C+	1
6	114E-80-1A	SEAL,114/214,CARBON C C+	2
7	60C-3-34A-U	O-RING,114/214,SEAL,BUNA C C+	2
	<i>60C-3-34A-E</i>	<i>O-RING,114,SEAL,EPDM C C+</i>	2
	<i>60C-3-34A-V</i>	<i>O-RING,114,SEAL,FDA/3-A,VIT C C+</i>	2
8	114E-80-3P	CUP,E,114/214,+114/214 C C+	2
9	114E-80-4A	SPRING,E,114/214 C C+	1
10	114E-23-316L	COLLAR,E,114/+114,DRIVE C C+	1
11	SC1103A-SS	SCREW,SET,1/4-20X1/4 E BALANCED	2
12	S114-91C-316L	NUT,+114/+214,IMP C+	1
13	S114-25A-U	GASKET,114,IMP NUT,BUNA C C+	1
	<i>S114-25A-E</i>	<i>GASKET,114,IMP NUT,EPDM C+</i>	1
	<i>S114-25A-V</i>	<i>GASKET,114,IMP NUT,VIT C+</i>	1
14	S114-25B-U	GASKET,114,IMP,BACK,BUNA C+	1
	<i>S114-25B-E</i>	<i>GASKET,114,IMP,BACK,EPDM C C+</i>	1
	<i>S114-25B-V</i>	<i>GASKET,114,IMP,BACK,VIT C+</i>	1
15	S114-95C-316L	KEY,IMP,114/214 C+	1
16	C114E-14TP-06	STUBSHAFT,140TC C+114	1

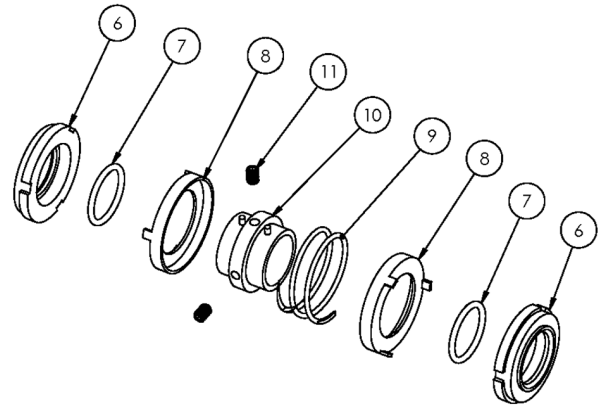
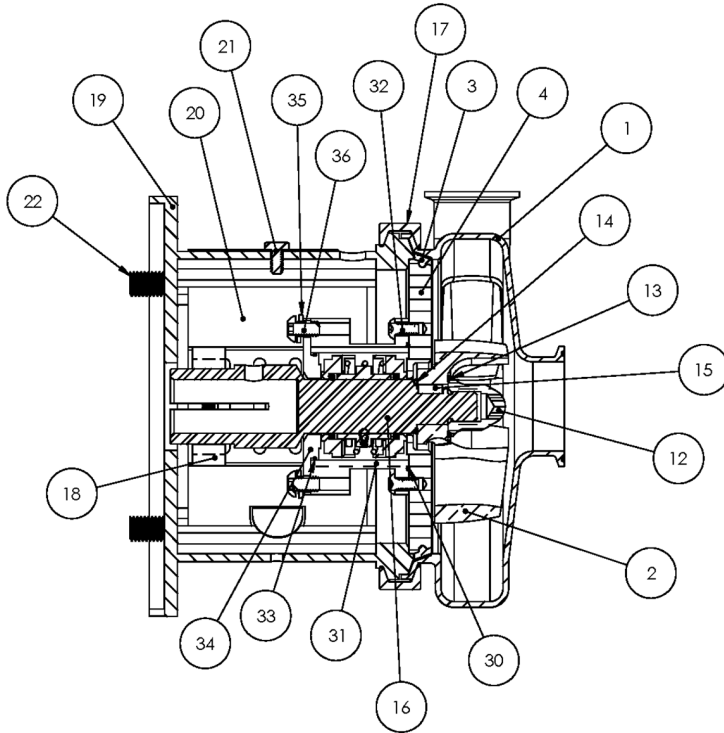

Exploded View

Optional Items Shown in ITALICS

Ref #	Component Item No.	Description	Qty Per
17	S114-75AR-S	CLAMP,114,CASING C C+	1
18	SX18000013	COLLAR,56C/140TC,SHAFT L SEE ITEM NOTES	1
19	114E56T-71C-SS	ADAPTER,56C-140TC FRAME,SS C114/C+114	1
20	C114-56T-131A-S	GUARD,SEAL,114/214,SS C C+ CB+ IC+ 056C	1
21	GX5079600	CAPSCRW,HX,1/4-20X1/2,18-8SS HX HD	1
22	GX5077100	CAPSCRW,HX,3/8-16X1,18-8SS HX HD	4
30	17-106-U	O-RING,114/214/+2116,BUNA C C+	1
	17-106-E	<i>O-RING,114/214/+2116,EPDM C C+</i>	<i>1</i>
	17-106-V	<i>O-RING,114/214/+2116,VITON C C+</i>	<i>1</i>
31	114E-83B-316	STUFFING BOX,E,114 C C+	1
32	SC904E-SS	CAPSCRW,SH,10-24X1/2,18-8SS SCKT HD	4
33	17-275-U	O-RING,216,FOLLOWER,BUNA C C+	1
	17-275-E	<i>O-RING,216,FOLLOWER,EPDM C</i>	<i>1</i>
	17-275-V	<i>O-RING,216,FOLLOWER,VIT C</i>	<i>1</i>
34	114E-17-316	FOLLOWER,E,114/+114 C C+	1
35	LWA-1100-SS	WASHER,LOCK,1/4,18-8SS	4
36	SC1106E-SS	CAPSCRW,BH,1/4-20X1/2,18-8SS BUTTON HD	4

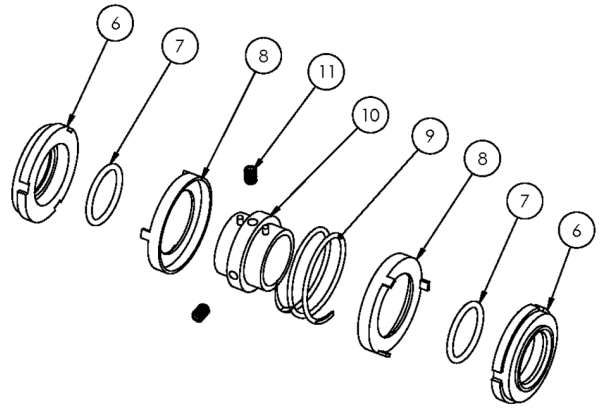

Exploded View

Optional Items Shown in ITALICS

Ref #	Component Item No.	Description	Qty Per
1	S114M-01C-316L	CASING,1-1/2X1-1/2,TRI-CLMP C114/C+114	1
	<i>S114T-01C</i>	<i>CASING,1-1/2X1-1/2,BVL SEAT C114/C+114</i>	1
	<i>S114MI-01C</i>	<i>CASING,1-1/2X1-1/2,GLASS BEAD C114/C+114</i>	1
	<i>S114S-01C</i>	<i>CASING,1-1/2X1-1/2,NPT C114/C+114</i>	1
	<i>S114F-01D</i>	<i>CASING,1-1/2X1-1/2,FLNGD C114/C+114</i>	1
2	S114-02CP-316L	IMPELLER,+114/+214 C+/IC+	1
3	S114-90A-U	GASKET,114,CASING,BUNA C C+	1
	<i>S114-90A-E</i>	<i>GASKET,114,CASING,EPDM C C+</i>	1
	<i>S114-90A-V</i>	<i>GASKET,114,CASING,VIT C C+</i>	1
4	114E-11B-316	BACKPLATE,E,114 C C+	1
6	114E-80-1A	SEAL,114/214,CARBON C C+	2
7	60C-3-34A-U	O-RING,114/214,SEAL,BUNA C C+	2
	<i>60C-3-34A-E</i>	<i>O-RING,114,SEAL,EPDM C C+</i>	2
	<i>60C-3-34A-V</i>	<i>O-RING,114,SEAL,FDA/3-A,VIT C C+</i>	2
8	114E-80-3P	CUP,E,114/214,+114/214 C C+	2
9	114E-80-4A	SPRING,E,114/214 C C+	1
10	114E-23-316L	COLLAR,E,114/+114,DRIVE C C+	1
11	SC1103A-SS	SCREW,SET,1/4-20X1/4 E BALANCED	2
12	S114-91C-316L	NUT,+114/+214,IMP C+	1
13	S114-25A-U	GASKET,114,IMP NUT,BUNA C C+	1
	<i>S114-25A-E</i>	<i>GASKET,114,IMP NUT,EPDM C+</i>	1
	<i>S114-25A-V</i>	<i>GASKET,114,IMP NUT,VIT C+</i>	1
14	S114-25B-U	GASKET,114,IMP,BACK,BUNA C+	1
	<i>S114-25B-E</i>	<i>GASKET,114,IMP,BACK,EPDM C C+</i>	1
	<i>S114-25B-V</i>	<i>GASKET,114,IMP,BACK,VIT C+</i>	1
15	S114-95C-316L	KEY,IMP,114/214 C+	1
16	C114E-18TP-06	STUBSHAFT,180TC C+114	1

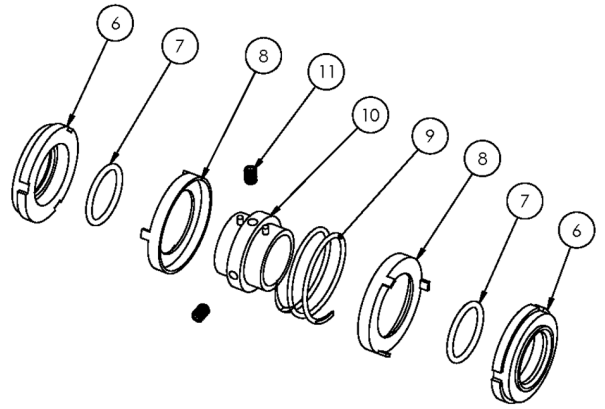

Exploded View

Optional Items Shown in ITALICS

Ref #	Component Item No.	Description	Qty Per
17	S114-75AR-S	CLAMP,114,CASING C C+	1
18	SX18000014	COLLAR,180TC,SHAFT LC	1
19	114E-18T-71C-SS	ADAPTER,180TC FRAME,SS C114/C+114	1
20	C114-56T-131A-S	GUARD,SEAL,114/214,SS C C+ CB+ IC+ 056C	1
21	GX5079600	CAPSCRW,HX,1/4-20X1/2,18-8SS HX HD	1
22	SC1710H-SS	CAPSCRW,HX,1/2-13X1,18-8SS HX HD	4
30	17-106-U	O-RING,114/214/+2116,BUNA C C+	1
	17-106-E	<i>O-RING,114/214/+2116,EPDM C C+</i>	<i>1</i>
	17-106-V	<i>O-RING,114/214/+2116,VITON C C+</i>	<i>1</i>
31	114E-83B-316	STUFFING BOX,E,114 C C+	1
32	SC904E-SS	CAPSCRW,SH,10-24X1/2,18-8SS SCKT HD	4
33	17-275-U	O-RING,216,FOLLOWER,BUNA C C+	1
	17-275-E	<i>O-RING,216,FOLLOWER,EPDM C</i>	<i>1</i>
	17-275-V	<i>O-RING,216,FOLLOWER,VIT C</i>	<i>1</i>
34	114E-17-316	FOLLOWER,E,114/+114 C C+	1
35	LWA-1100-SS	WASHER,LOCK,1/4,18-8SS	4
36	SC1106E-SS	CAPSCRW,BH,1/4-20X1/2,18-8SS BUTTON HD	4

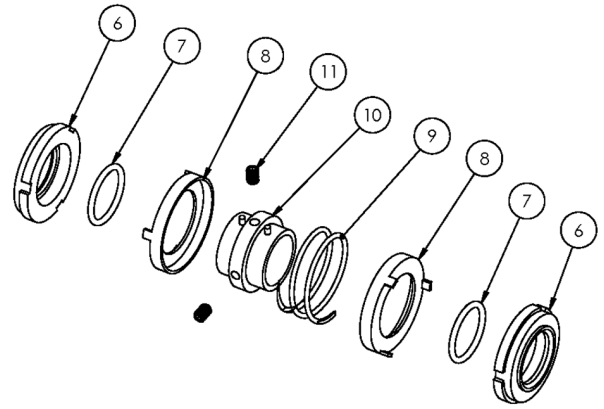

Exploded View

Optional Items Shown in ITALICS

Ref #	Component Item No.	Description	Qty Per
1	S114M-01C-316L	CASING,1-1/2X1-1/2,TRI-CLMP C114/C+114	1
	<i>S114T-01C</i>	<i>CASING,1-1/2X1-1/2,BVL SEAT C114/C+114</i>	1
	<i>S114MI-01C</i>	<i>CASING,1-1/2X1-1/2,GLASS BEAD C114/C+114</i>	1
	<i>S114S-01C</i>	<i>CASING,1-1/2X1-1/2,NPT C114/C+114</i>	1
	<i>S114F-01D</i>	<i>CASING,1-1/2X1-1/2,FLNGD C114/C+114</i>	1
2	S114-02CP-316L	IMPELLER,+114/+214 C+/IC+	1
3	S114-90A-U	GASKET,114,CASING,BUNA C C+	1
	<i>S114-90A-E</i>	<i>GASKET,114,CASING,EPDM C C+</i>	1
	<i>S114-90A-V</i>	<i>GASKET,114,CASING,VIT C C+</i>	1
4	114E-11B-316	BACKPLATE,E,114 C C+	1
6	114E-80-1A	SEAL,114/214,CARBON C C+	2
7	60C-3-34A-U	O-RING,114/214,SEAL,BUNA C C+	2
	<i>60C-3-34A-E</i>	<i>O-RING,114,SEAL,EPDM C C+</i>	2
	<i>60C-3-34A-V</i>	<i>O-RING,114,SEAL,FDA/3-A,VIT C C+</i>	2
8	114E-80-3P	CUP,E,114/214,+114/214 C C+	2
9	114E-80-4A	SPRING,E,114/214 C C+	1
10	114E-23-316L	COLLAR,E,114/+114,DRIVE C C+	1
11	SC1103A-SS	SCREW,SET,1/4-20X1/4 E BALANCED	2
12	S114-91C-316L	NUT,+114/+214,IMP C+	1
13	S114-25A-U	GASKET,114,IMP NUT,BUNA C C+	1
	<i>S114-25A-E</i>	<i>GASKET,114,IMP NUT,EPDM C+</i>	1
	<i>S114-25A-V</i>	<i>GASKET,114,IMP NUT,VIT C+</i>	1
14	S114-25B-U	GASKET,114,IMP,BACK,BUNA C+	1
	<i>S114-25B-E</i>	<i>GASKET,114,IMP,BACK,EPDM C C+</i>	1
	<i>S114-25B-V</i>	<i>GASKET,114,IMP,BACK,VIT C+</i>	1
15	S114-95C-316L	KEY,IMP,114/214 C+	1
16	C114E-80TP-06	STUBSHAFT,80 IEC METRIC C+114	1



Exploded View

Optional Items Shown in ITALICS

Ref #	Component Item No.	Description	Qty Per
17	S114-75AR-S	CLAMP,114,CASING C C+	1
18	SX18000813	COLLAR,80/90 IEC,SHAFT,MTRIC	1
19	114E80T-71C-SS	ADAPTER,80 IEC B5 FRAME,SS C114/C+114	1
20	C114-56T-131A-S	GUARD,SEAL,114/214,SS C C+ CB+ IC+ 056C	1
21	GX5079600	CAPSCRW,HX,1/4-20X1/2,18-8SS HX HD	1
22	GX5515135	CAPSCRW,HX,M12-1.75X45MM,18-8S HX HD	4
30	17-106-U	O-RING,114/214/+2116,BUNA C C+	1
	17-106-E	O-RING,114/214/+2116,EPDM C C+	1
	17-106-V	O-RING,114/214/+2116,VITON C C+	1
31	114E-83B-316	STUFFING BOX,E,114 C C+	1
32	SC904E-SS	CAPSCRW,SH,10-24X1/2,18-8SS SCKT HD	4
33	17-275-U	O-RING,216,FOLLOWER,BUNA C C+	1
	17-275-E	O-RING,216,FOLLOWER,EPDM C	1
	17-275-V	O-RING,216,FOLLOWER,VIT C	1
34	114E-17-316	FOLLOWER,E,114/+114 C C+	1
35	LWA-1100-SS	WASHER,LOCK,1/4,18-8SS	4
36	SC1106E-SS	CAPSCRW,BH,1/4-20X1/2,18-8SS BUTTON HD	4
37	GX5515010	WASHER,LOCK,M12,18-8SS	4
	GX5515015	WASHER,FLAT,M12,18-8SS	8
39	GX5515000	NUT,HEX,M12-1.75,18-8SS HEX NUT	4

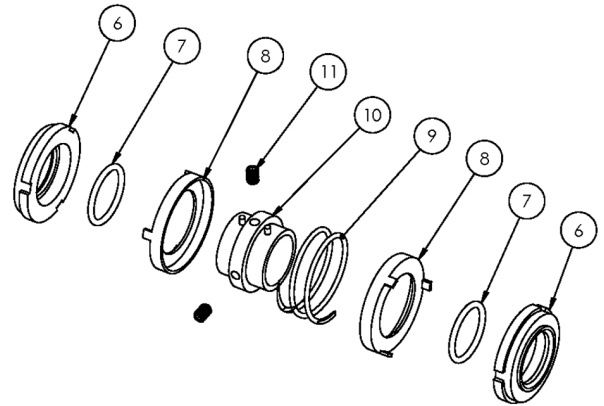
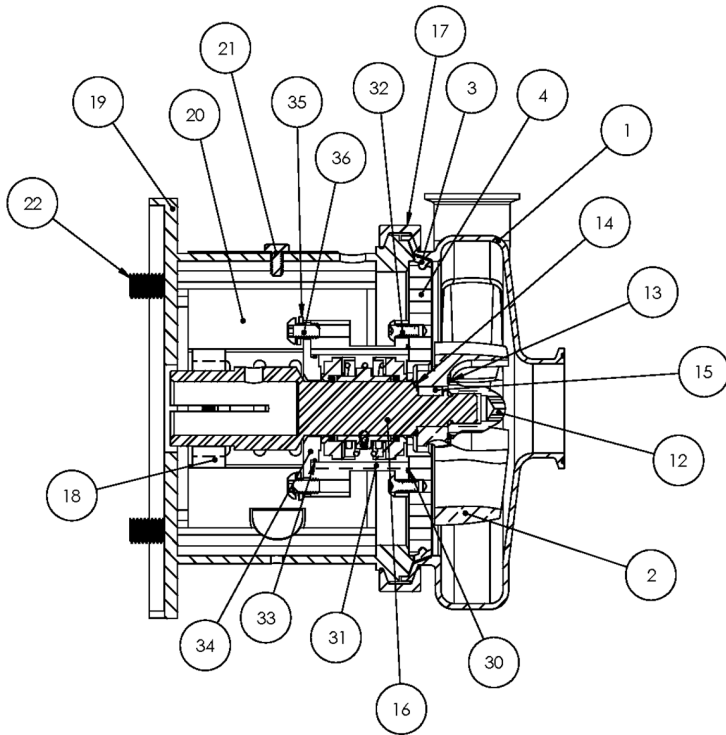

Exploded View

Optional Items Shown in ITALICS

Ref #	Component Item No.	Description	Qty Per
1	S114M-01C-316L	CASING,1-1/2X1-1/2,TRI-CLMP C114/C+114	1
	<i>S114T-01C</i>	<i>CASING,1-1/2X1-1/2,BVL SEAT C114/C+114</i>	1
	<i>S114MI-01C</i>	<i>CASING,1-1/2X1-1/2,GLASS BEAD C114/C+114</i>	1
	<i>S114S-01C</i>	<i>CASING,1-1/2X1-1/2,NPT C114/C+114</i>	1
	<i>S114F-01D</i>	<i>CASING,1-1/2X1-1/2,FLNGD C114/C+114</i>	1
2	S114-02CP-316L	IMPELLER,+114/+214 C+/IC+	1
3	S114-90A-U	GASKET,114,CASING,BUNA C C+	1
	<i>S114-90A-E</i>	<i>GASKET,114,CASING,EPDM C C+</i>	1
	<i>S114-90A-V</i>	<i>GASKET,114,CASING,VIT C C+</i>	1
4	114E-11B-316	BACKPLATE,E,114 C C+	1
6	114E-80-1A	SEAL,114/214,CARBON C C+	2
7	60C-3-34A-U	O-RING,114/214,SEAL,BUNA C C+	2
	<i>60C-3-34A-E</i>	<i>O-RING,114,SEAL,EPDM C C+</i>	2
	<i>60C-3-34A-V</i>	<i>O-RING,114,SEAL,FDA/3-A,VIT C C+</i>	2
8	114E-80-3P	CUP,E,114/214,+114/214 C C+	2
9	114E-80-4A	SPRING,E,114/214 C C+	1
10	114E-23-316L	COLLAR,E,114/+114,DRIVE C C+	1
11	SC1103A-SS	SCREW,SET,1/4-20X1/4 E BALANCED	2
12	S114-91C-316L	NUT,+114/+214,IMP C+	1
13	S114-25A-U	GASKET,114,IMP NUT,BUNA C C+	1
	<i>S114-25A-E</i>	<i>GASKET,114,IMP NUT,EPDM C+</i>	1
	<i>S114-25A-V</i>	<i>GASKET,114,IMP NUT,VIT C+</i>	1
14	S114-25B-U	GASKET,114,IMP,BACK,BUNA C+	1
	<i>S114-25B-E</i>	<i>GASKET,114,IMP,BACK,EPDM C C+</i>	1
	<i>S114-25B-V</i>	<i>GASKET,114,IMP,BACK,VIT C+</i>	1
15	S114-95C-316L	KEY,IMP,114/214 C+	1
16	C114E-90TP-06	STUBSHAFT,90 IEC METRIC C+114	1



Exploded View

Optional Items Shown in ITALICS

Ref #	Component Item No.	Description	Qty Per
17	S114-75AR-S	CLAMP,114,CASING C C+	1
18	SX18000813	COLLAR,80/90 IEC,SHAFT,MTRIC	1
19	114E90T71CSS-B5	ADAPTER,90 IEC B5 FRAME,SS C114/C+114	1
20	C114-56T-131A-S	GUARD,SEAL,114/214,SS C C+ CB+ IC+ 056C	1
21	GX5079600	CAPSCRW,HX,1/4-20X1/2,18-8SS HX HD	1
22	GX5515135	CAPSCRW,HX,M12-1.75X45MM,18-8S HX HD	4
30	17-106-U	O-RING,114/214/+2116,BUNA C C+	1
	17-106-E	<i>O-RING,114/214/+2116,EPDM C C+</i>	<i>1</i>
	17-106-V	<i>O-RING,114/214/+2116,VITON C C+</i>	<i>1</i>
31	114E-83B-316	STUFFING BOX,E,114 C C+	1
32	SC904E-SS	CAPSCRW,SH,10-24X1/2,18-8SS SCKT HD	4
33	17-275-U	O-RING,216,FOLLOWER,BUNA C C+	1
	17-275-E	<i>O-RING,216,FOLLOWER,EPDM C</i>	<i>1</i>
	17-275-V	<i>O-RING,216,FOLLOWER,VIT C</i>	<i>1</i>
34	114E-17-316	FOLLOWER,E,114/+114 C C+	1
35	LWA-1100-SS	WASHER,LOCK,1/4,18-8SS	4
36	SC1106E-SS	CAPSCRW,BH,1/4-20X1/2,18-8SS BUTTON HD	4
37	GX5515010	WASHER,LOCK,M12,18-8SS	4
	GX5515015	WASHER,FLAT,M12,18-8SS	8
39	GX5515000	NUT,HEX,M12-1.75,18-8SS HEX NUT	4

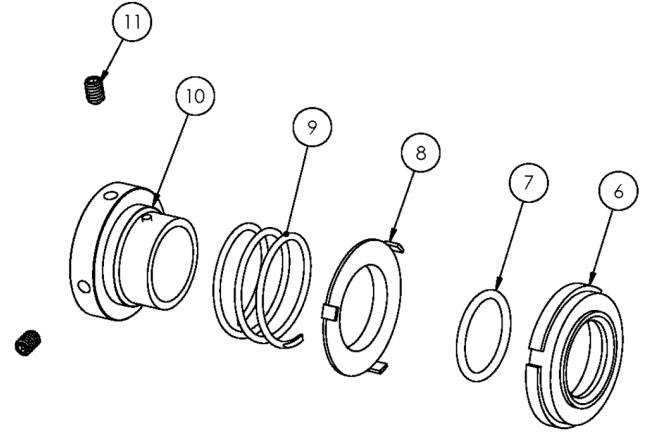
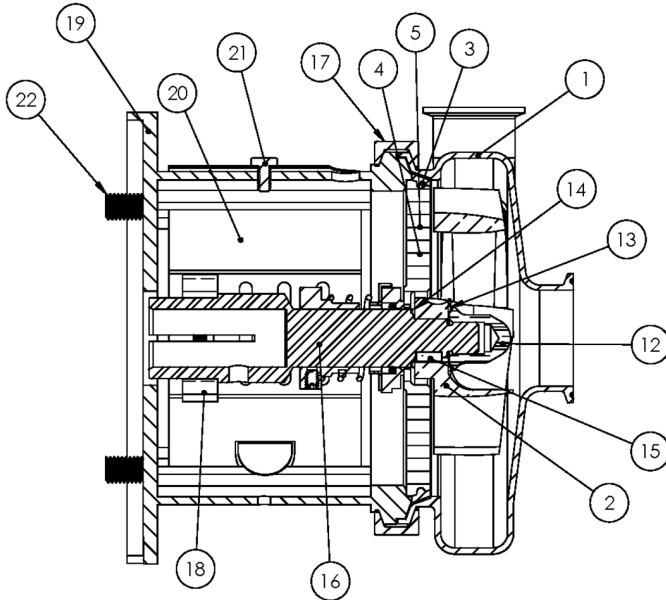

Exploded View

Optional Items Shown in ITALICS

Ref #	Component Item No.	Description	Qty Per
1	S214M-01C-E	CASING,2X1-1/2,TRI-CLMP C214/C+214	1
	<i>S214T-01C-E</i>	<i>CASING,2X1-1/2,BVL SEAT C214/C+214</i>	1
	<i>S214MI-01C-E</i>	<i>CASING,2X1-1/2,CLMP GLASS BEAD</i>	1
	<i>S214S-01C-E</i>	<i>CASING,2X1-1/2,NPT C214/C+214</i>	1
	<i>S214F-01D-E</i>	<i>CASING,2X1-1/2,FLNGD C214/C+214</i>	1
2	S114-02CP-316L	IMPELLER,+114/+214 C+/IC+	1
3	S114-90A-U	GASKET,114,CASING,BUNA C C+	1
	<i>S114-90A-E</i>	<i>GASKET,114,CASING,EPDM C C+</i>	1
	<i>S114-90A-V</i>	<i>GASKET,114,CASING,VIT C C+</i>	1
4	114D-11-316	BACKPLATE,D,114 C C+	1
5	216D-11-1-S	PIN,BACKPLT,114/216/328 C C+	2
6	114E-80-1A	SEAL,114/214,CARBON C C+	1
7	60C-3-34A-U	O-RING,114/214,SEAL,BUNA C C+	1
	<i>60C-3-34A-E</i>	<i>O-RING,114,SEAL,EPDM C C+</i>	1
	<i>60C-3-34A-V</i>	<i>O-RING,114,SEAL,FDA/3-A,VIT C C+</i>	1
8	114D-80-3P	CUP,D,114/214/+114/214 C C+	1
9	114D-80-4	SPRING,D,114/214 C C+	1
10	SP114D-23P-316L	COLLAR,D,+114,DRIVE C+	1
11	SC1105A-SS	SCREW,SET,DRV COLLR,1/4-20X3/8 -SS	2
12	S114-91C-316L	NUT,+114/+214,IMP C+	1
13	S114-25A-U	GASKET,114,IMP NUT,BUNA C C+	1
	<i>S114-25A-E</i>	<i>GASKET,114,IMP NUT,EPDM C+</i>	1
	<i>S114-25A-V</i>	<i>GASKET,114,IMP NUT,VIT C+</i>	1
14	S114-25B-U	GASKET,114,IMP,BACK,BUNA C+	1
	<i>S114-25B-E</i>	<i>GASKET,114,IMP,BACK,EPDM C C+</i>	1
	<i>S114-25B-V</i>	<i>GASKET,114,IMP,BACK,VIT C+</i>	1
15	S114-95C-316L	KEY,IMP,114/214 C+	1

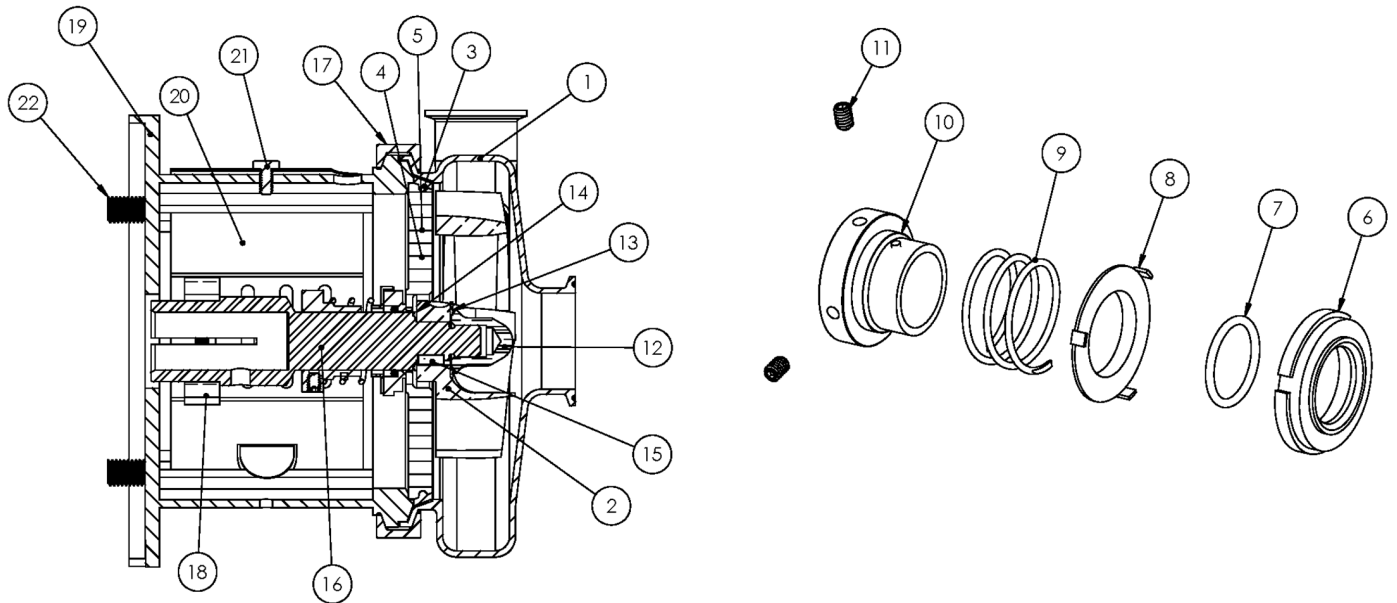

Exploded View

Optional Items Shown in ITALICS

Ref #	Component Item No.	Description	Qty Per
16	C114E-56TP-06	STUBSHAFT,56C C+114	1
17	S114-75AR-S	CLAMP,114,CASING C C+	1
18	SX18000013	COLLAR,56C/140TC,SHAFT L SEE ITEM NOTES	1
19	114E56T-71C-SS	ADAPTER,56C-140TC FRAME,SS C114/C+114	1
20	C114-56T-131A-S	GUARD,SEAL,114/214,SS C C+ CB+ IC+ 056C	1
21	GX5079600	CAPSCRW,HX,1/4-20X1/2,18-8SS HX HD	1
22	GX5077100	CAPSCRW,HX,3/8-16X1,18-8SS HX HD	4

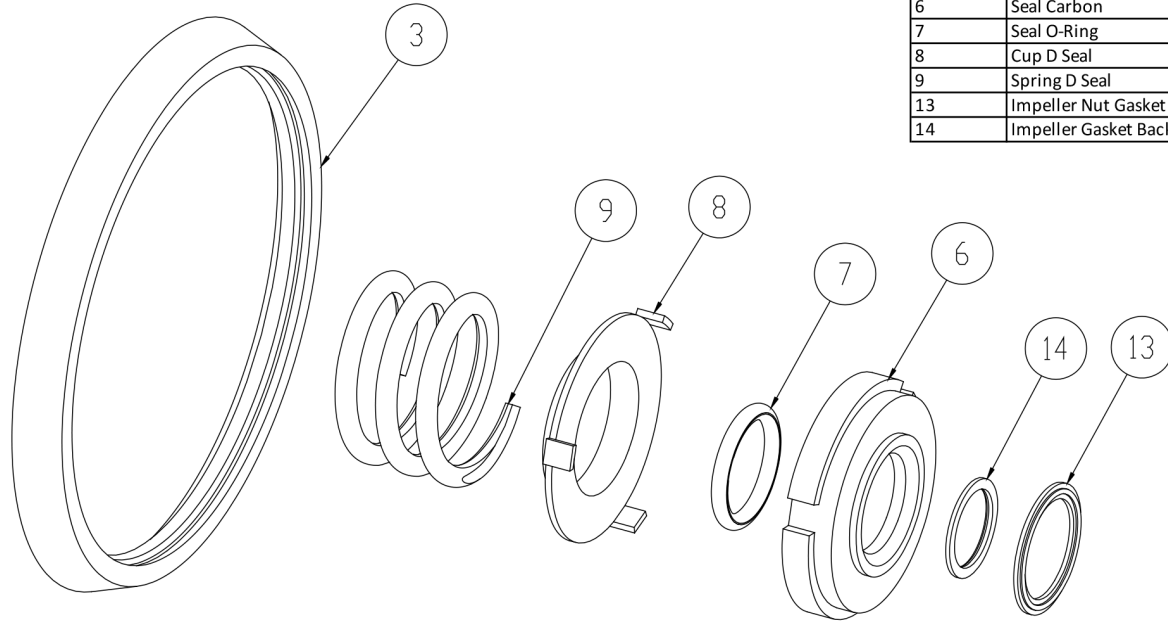

3	Casing Gasket
6	Seal Carbon
7	Seal O-Ring
8	Cup D Seal
9	Spring D Seal
13	Impeller Nut Gasket
14	Impeller Gasket Back

Seal Kit D

Optional Items Shown in ITALICS

Ref #	Component Item No.	Description	Qty Per
1	C+KIT/D-114-B	KIT,114,D SEAL,BUNA C+	1
	<i>C+KIT/D-114-E</i>	<i>KIT,114,D SEAL,EPDM C+</i>	<i>1</i>
	<i>C+KIT/D-114-V</i>	<i>KIT,114,D SEAL,VIT C</i>	<i>1</i>

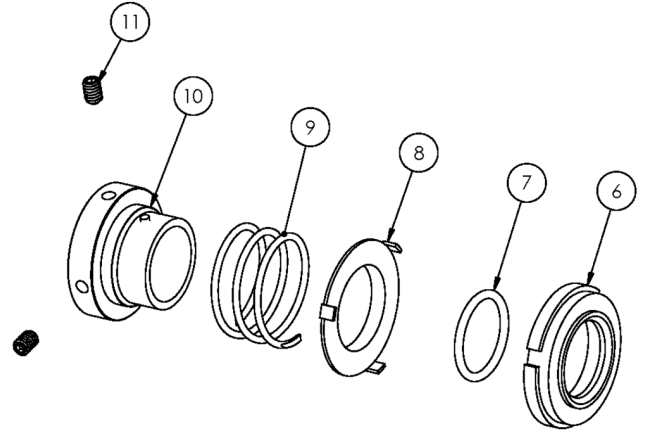
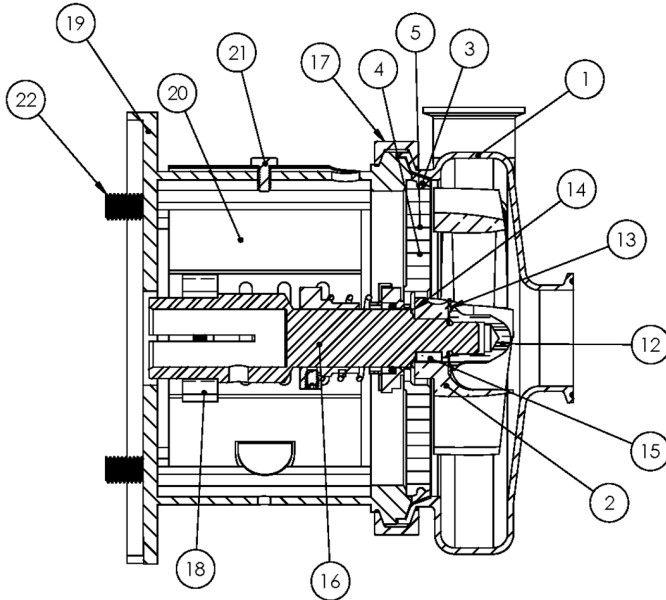

Exploded View

Optional Items Shown in ITALICS

Ref #	Component Item No.	Description	Qty Per
1	S214M-01C-E	CASING,2X1-1/2,TRI-CLMP C214/C+214	1
	<i>S214T-01C-E</i>	<i>CASING,2X1-1/2,BVL SEAT C214/C+214</i>	1
	<i>S214MI-01C-E</i>	<i>CASING,2X1-1/2,CLMP GLASS BEAD</i>	1
	<i>S214S-01C-E</i>	<i>CASING,2X1-1/2,NPT C214/C+214</i>	1
	<i>S214F-01D-E</i>	<i>CASING,2X1-1/2,FLNGD C214/C+214</i>	1
2	S114-02CP-316L	IMPELLER,+114/+214 C+/IC+	1
3	S114-90A-U	GASKET,114,CASING,BUNA C C+	1
	<i>S114-90A-E</i>	<i>GASKET,114,CASING,EPDM C C+</i>	1
	<i>S114-90A-V</i>	<i>GASKET,114,CASING,VIT C C+</i>	1
4	114D-11-316	BACKPLATE,D,114 C C+	1
5	216D-11-1-S	PIN,BACKPLT,114/216/328 C C+	2
6	114E-80-1A	SEAL,114/214,CARBON C C+	1
7	60C-3-34A-U	O-RING,114/214,SEAL,BUNA C C+	1
	<i>60C-3-34A-E</i>	<i>O-RING,114,SEAL,EPDM C C+</i>	1
	<i>60C-3-34A-V</i>	<i>O-RING,114,SEAL,FDA/3-A,VIT C C+</i>	1
8	114D-80-3P	CUP,D,114/214/+114/214 C C+	1
9	114D-80-4	SPRING,D,114/214 C C+	1
10	SP114D-23P-316L	COLLAR,D,+114,DRIVE C+	1
11	SC1105A-SS	SCREW,SET,DRV COLLR,1/4-20X3/8 -SS	2
12	S114-91C-316L	NUT,+114/+214,IMP C+	1
13	S114-25A-U	GASKET,114,IMP NUT,BUNA C C+	1
	<i>S114-25A-E</i>	<i>GASKET,114,IMP NUT,EPDM C+</i>	1
	<i>S114-25A-V</i>	<i>GASKET,114,IMP NUT,VIT C+</i>	1
14	S114-25B-U	GASKET,114,IMP,BACK,BUNA C+	1
	<i>S114-25B-E</i>	<i>GASKET,114,IMP,BACK,EPDM C C+</i>	1
	<i>S114-25B-V</i>	<i>GASKET,114,IMP,BACK,VIT C+</i>	1
15	S114-95C-316L	KEY,IMP,114/214 C+	1

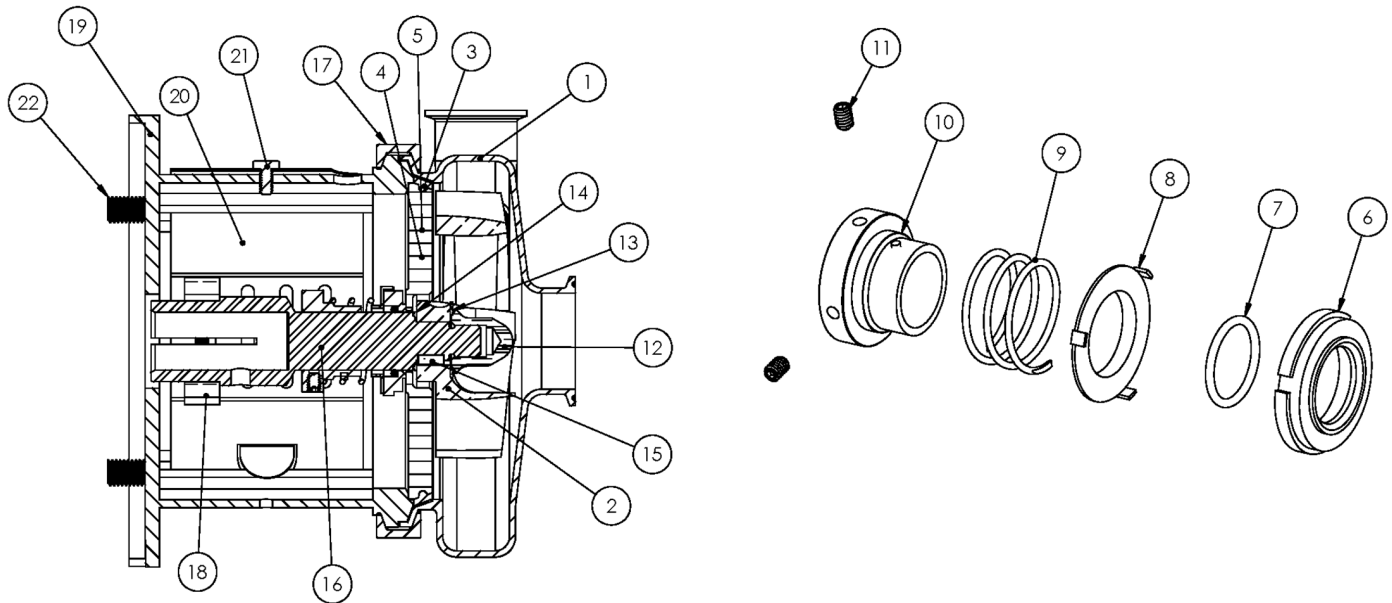

Exploded View

Optional Items Shown in ITALICS

Ref #	Component Item No.	Description	Qty Per
16	C114E-14TP-06	STUBSHAFT,140TC C+114	1
17	S114-75AR-S	CLAMP,114,CASING C C+	1
18	SX18000013	COLLAR,56C/140TC,SHAFT L SEE ITEM NOTES	1
19	114E56T-71C-SS	ADAPTER,56C-140TC FRAME,SS C114/C+114	1
20	C114-56T-131A-S	GUARD,SEAL,114/214,SS C C+ CB+ IC+ 056C	1
21	GX5079600	CAPSCRW,HX,1/4-20X1/2,18-8SS HX HD	1
22	GX5077100	CAPSCRW,HX,3/8-16X1,18-8SS HX HD	4

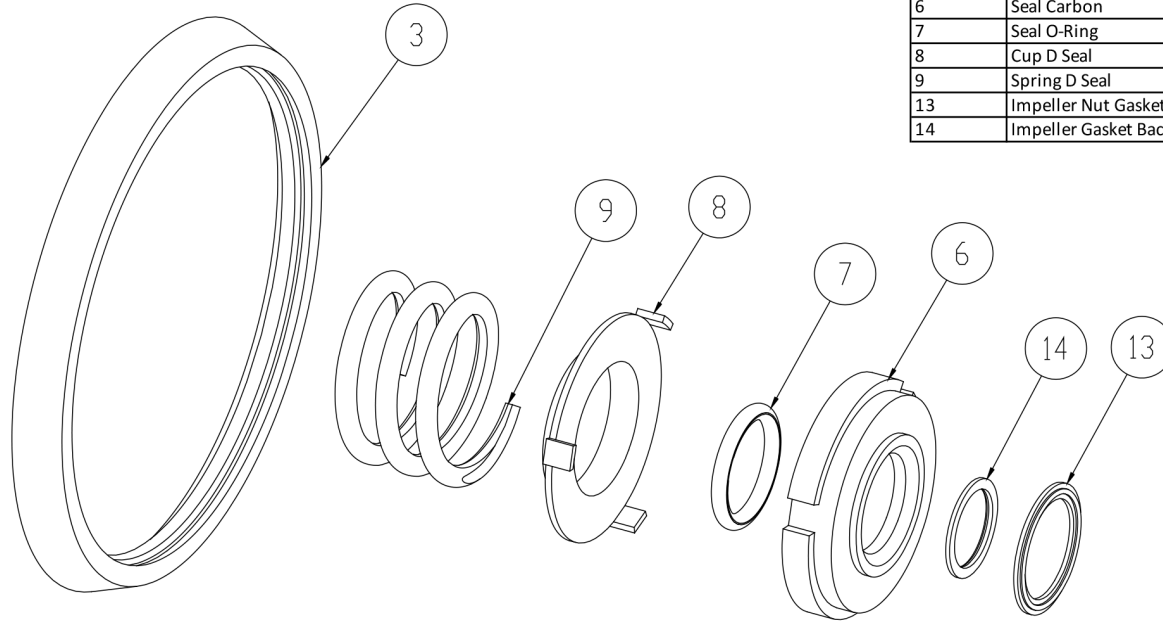

3	Casing Gasket
6	Seal Carbon
7	Seal O-Ring
8	Cup D Seal
9	Spring D Seal
13	Impeller Nut Gasket
14	Impeller Gasket Back

Seal Kit D

Optional Items Shown in ITALICS

Ref #	Component Item No.	Description	Qty Per
1	C+KIT/D-114-B	KIT,114,D SEAL,BUNA C+	1
	<i>C+KIT/D-114-E</i>	<i>KIT,114,D SEAL,EPDM C+</i>	<i>1</i>
	<i>C+KIT/D-114-V</i>	<i>KIT,114,D SEAL,VIT C</i>	<i>1</i>

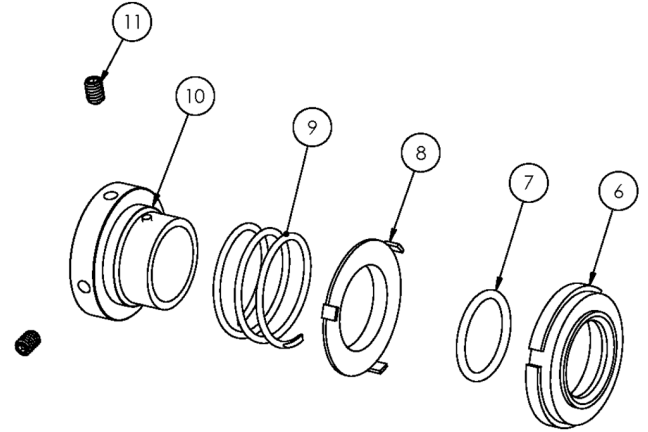
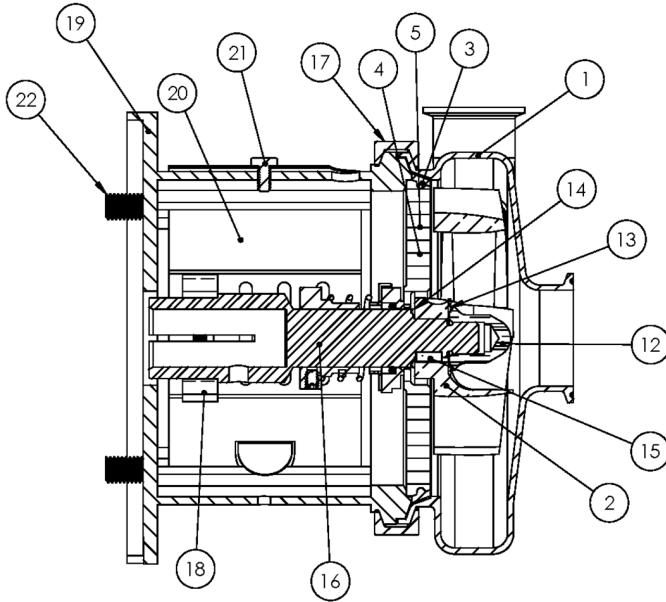

Exploded View

Optional Items Shown in ITALICS

Ref #	Component Item No.	Description	Qty Per
1	S214M-01C-E	CASING,2X1-1/2,TRI-CLMP C214/C+214	1
	<i>S214T-01C-E</i>	<i>CASING,2X1-1/2,BVL SEAT C214/C+214</i>	1
	<i>S214MI-01C-E</i>	<i>CASING,2X1-1/2,CLMP GLASS BEAD</i>	1
	<i>S214S-01C-E</i>	<i>CASING,2X1-1/2,NPT C214/C+214</i>	1
	<i>S214F-01D-E</i>	<i>CASING,2X1-1/2,FLNGD C214/C+214</i>	1
2	S114-02CP-316L	IMPELLER,+114/+214 C+/IC+	1
3	S114-90A-U	GASKET,114,CASING,BUNA C C+	1
	<i>S114-90A-E</i>	<i>GASKET,114,CASING,EPDM C C+</i>	1
	<i>S114-90A-V</i>	<i>GASKET,114,CASING,VIT C C+</i>	1
4	114D-11-316	BACKPLATE,D,114 C C+	1
5	216D-11-1-S	PIN,BACKPLT,114/216/328 C C+	2
6	114E-80-1A	SEAL,114/214,CARBON C C+	1
7	60C-3-34A-U	O-RING,114/214,SEAL,BUNA C C+	1
	<i>60C-3-34A-E</i>	<i>O-RING,114,SEAL,EPDM C C+</i>	1
	<i>60C-3-34A-V</i>	<i>O-RING,114,SEAL,FDA/3-A,VIT C C+</i>	1
8	114D-80-3P	CUP,D,114/214/+114/214 C C+	1
9	114D-80-4	SPRING,D,114/214 C C+	1
10	SP114D-23P-316L	COLLAR,D,+114,DRIVE C+	1
11	SC1105A-SS	SCREW,SET,DRV COLLR,1/4-20X3/8 -SS	2
12	S114-91C-316L	NUT,+114/+214,IMP C+	1
13	S114-25A-U	GASKET,114,IMP NUT,BUNA C C+	1
	<i>S114-25A-E</i>	<i>GASKET,114,IMP NUT,EPDM C+</i>	1
	<i>S114-25A-V</i>	<i>GASKET,114,IMP NUT,VIT C+</i>	1
14	S114-25B-U	GASKET,114,IMP,BACK,BUNA C+	1
	<i>S114-25B-E</i>	<i>GASKET,114,IMP,BACK,EPDM C C+</i>	1
	<i>S114-25B-V</i>	<i>GASKET,114,IMP,BACK,VIT C+</i>	1
15	S114-95C-316L	KEY,IMP,114/214 C+	1

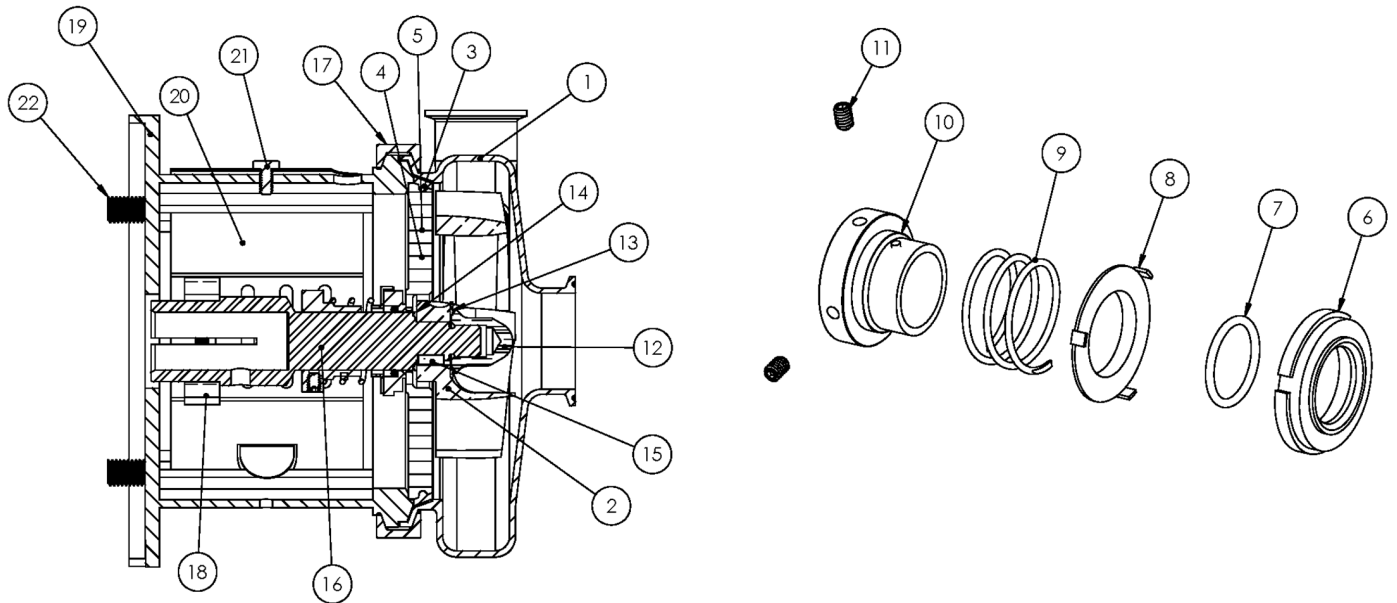

Exploded View

Optional Items Shown in ITALICS

Ref #	Component Item No.	Description	Qty Per
16	C114E-18TP-06	STUBSHAFT,180TC C+114	1
17	S114-75AR-S	CLAMP,114,CASING C C+	1
18	SX18000014	COLLAR,180TC,SHAFT LC	1
19	114E-18T-71C-SS	ADAPTER,180TC FRAME,SS C114/C+114	1
20	C114-56T-131A-S	GUARD,SEAL,114/214,SS C C+ CB+ IC+ 056C	1
21	GX5079600	CAPSCRW,HX,1/4-20X1/2,18-8SS HX HD	1
22	SC1710H-SS	CAPSCRW,HX,1/2-13X1,18-8SS HX HD	4

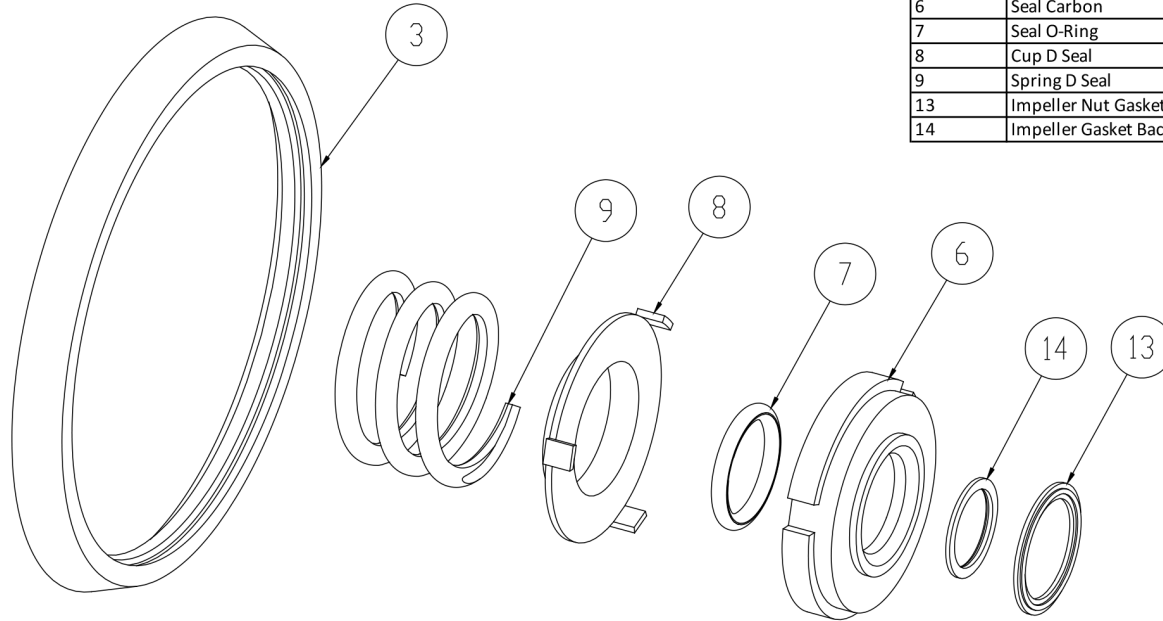

3	Casing Gasket
6	Seal Carbon
7	Seal O-Ring
8	Cup D Seal
9	Spring D Seal
13	Impeller Nut Gasket
14	Impeller Gasket Back

Seal Kit D

Optional Items Shown in ITALICS

Ref #	Component Item No.	Description	Qty Per
1	C+KIT/D-114-B	KIT,114,D SEAL,BUNA C+	1
	<i>C+KIT/D-114-E</i>	<i>KIT,114,D SEAL,EPDM C+</i>	<i>1</i>
	<i>C+KIT/D-114-V</i>	<i>KIT,114,D SEAL,VIT C</i>	<i>1</i>

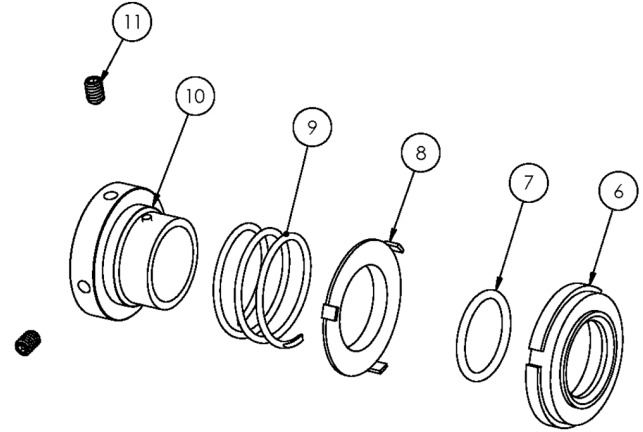
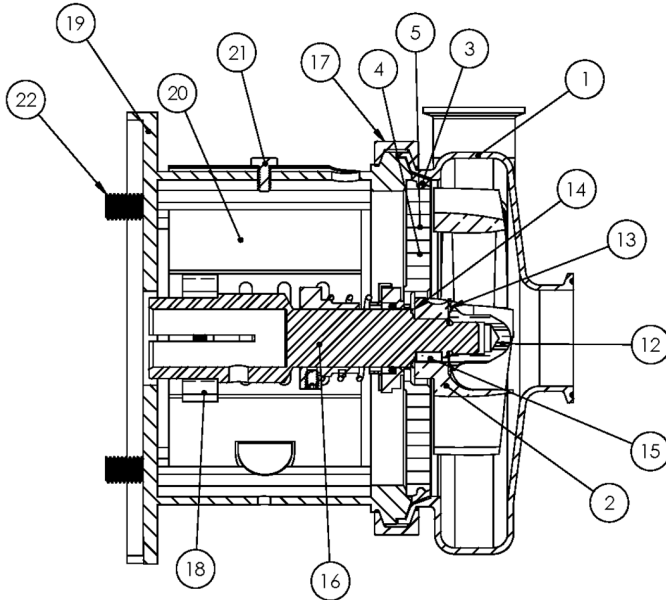

Exploded View

Optional Items Shown in ITALICS

Ref #	Component Item No.	Description	Qty Per
1	S214M-01C-E	CASING,2X1-1/2,TRI-CLMP C214/C+214	1
	<i>S214T-01C-E</i>	<i>CASING,2X1-1/2,BVL SEAT C214/C+214</i>	1
	<i>S214MI-01C-E</i>	<i>CASING,2X1-1/2,CLMP GLASS BEAD</i>	1
	<i>S214S-01C-E</i>	<i>CASING,2X1-1/2,NPT C214/C+214</i>	1
	<i>S214F-01D-E</i>	<i>CASING,2X1-1/2,FLNGD C214/C+214</i>	1
2	S114-02CP-316L	IMPELLER,+114/+214 C+/IC+	1
3	S114-90A-U	GASKET,114,CASING,BUNA C C+	1
	<i>S114-90A-E</i>	<i>GASKET,114,CASING,EPDM C C+</i>	1
	<i>S114-90A-V</i>	<i>GASKET,114,CASING,VIT C C+</i>	1
4	114D-11-316	BACKPLATE,D,114 C C+	1
5	216D-11-1-S	PIN,BACKPLT,114/216/328 C C+	2
6	114E-80-1A	SEAL,114/214,CARBON C C+	1
7	60C-3-34A-U	O-RING,114/214,SEAL,BUNA C C+	1
	<i>60C-3-34A-E</i>	<i>O-RING,114,SEAL,EPDM C C+</i>	1
	<i>60C-3-34A-V</i>	<i>O-RING,114,SEAL,FDA/3-A,VIT C C+</i>	1
8	114D-80-3P	CUP,D,114/214/+114/214 C C+	1
9	114D-80-4	SPRING,D,114/214 C C+	1
10	SP114D-23P-316L	COLLAR,D,+114,DRIVE C+	1
11	SC1105A-SS	SCREW,SET,DRV COLLR,1/4-20X3/8 -SS	2
12	S114-91C-316L	NUT,+114/+214,IMP C+	1
13	S114-25A-U	GASKET,114,IMP NUT,BUNA C C+	1
	<i>S114-25A-E</i>	<i>GASKET,114,IMP NUT,EPDM C+</i>	1
	<i>S114-25A-V</i>	<i>GASKET,114,IMP NUT,VIT C+</i>	1
14	S114-25B-U	GASKET,114,IMP,BACK,BUNA C+	1
	<i>S114-25B-E</i>	<i>GASKET,114,IMP,BACK,EPDM C C+</i>	1
	<i>S114-25B-V</i>	<i>GASKET,114,IMP,BACK,VIT C+</i>	1
15	S114-95C-316L	KEY,IMP,114/214 C+	1

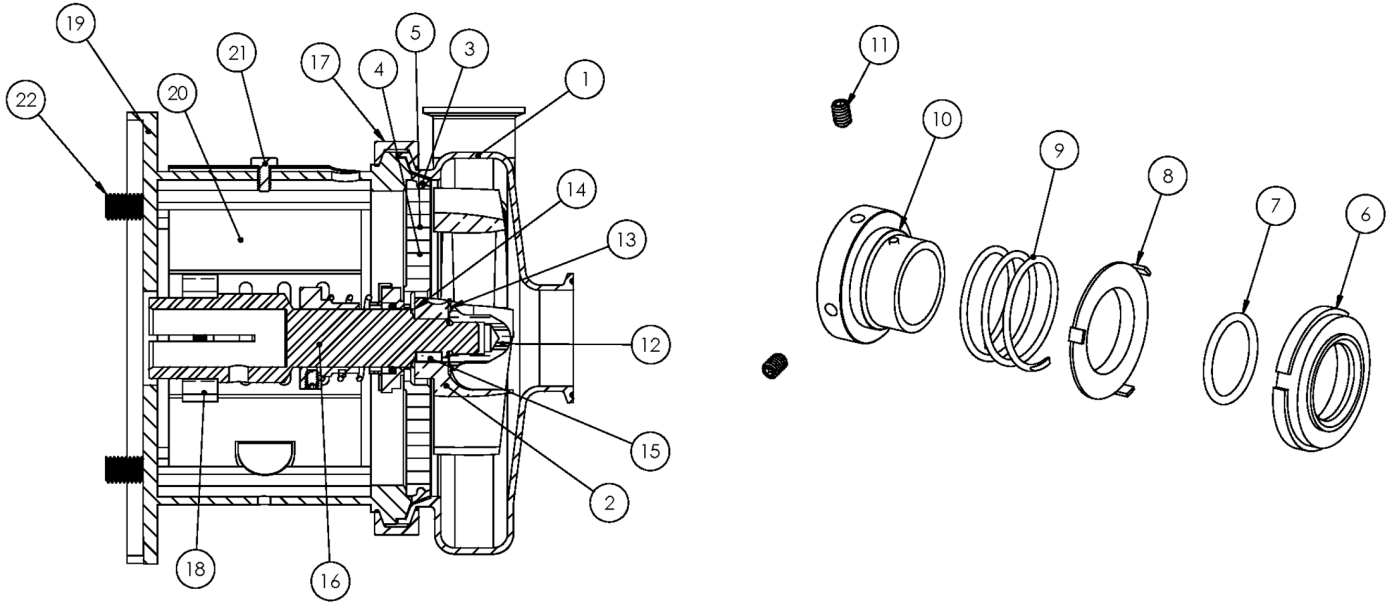

Exploded View

Optional Items Shown in ITALICS

Ref #	Component Item No.	Description	Qty Per
16	C114E-80TP-06	STUBSHAFT,80 IEC METRIC C+114	1
17	S114-75AR-S	CLAMP,114,CASING C C+	1
18	SX18000813	COLLAR,80/90 IEC,SHAFT,MTRIC	1
19	114E80T-71C-SS	ADAPTER,80 IEC B5 FRAME,SS C114/C+114	1
20	C114-56T-131A-S	GUARD,SEAL,114/214,SS C C+ CB+ IC+ 056C	1
21	GX5079600	CAPSCRW,HX,1/4-20X1/2,18-8SS HX HD	1
22	GX5515135	CAPSCRW,HX,M12-1.75X45MM,18-8S HX HD	4
37	GX5515010	WASHER,LOCK,M12,18-8SS	4
	GX5515015	WASHER,FLAT,M12,18-8SS	8
39	GX5515000	NUT,HEX,M12-1.75,18-8SS HEX NUT	4

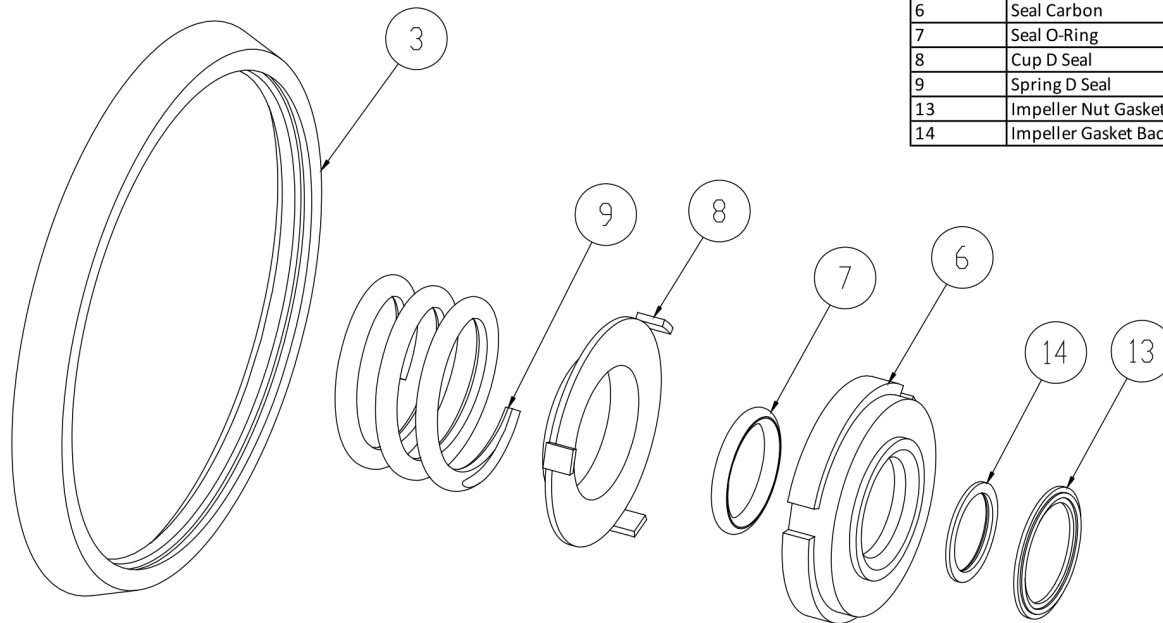

3	Casing Gasket
6	Seal Carbon
7	Seal O-Ring
8	Cup D Seal
9	Spring D Seal
13	Impeller Nut Gasket
14	Impeller Gasket Back

Seal Kit D

Optional Items Shown in ITALICS

Ref #	Component Item No.	Description	Qty Per
1	C+KIT/D-114-B	KIT,114,D SEAL,BUNA C+	1
	<i>C+KIT/D-114-E</i>	<i>KIT,114,D SEAL,EPDM C+</i>	<i>1</i>
	<i>C+KIT/D-114-V</i>	<i>KIT,114,D SEAL,VIT C</i>	<i>1</i>

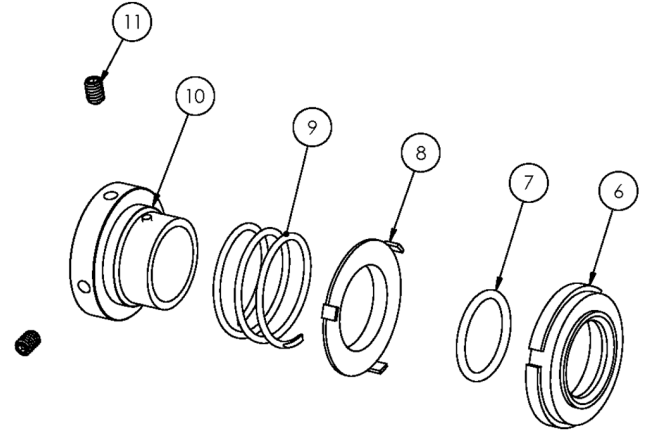
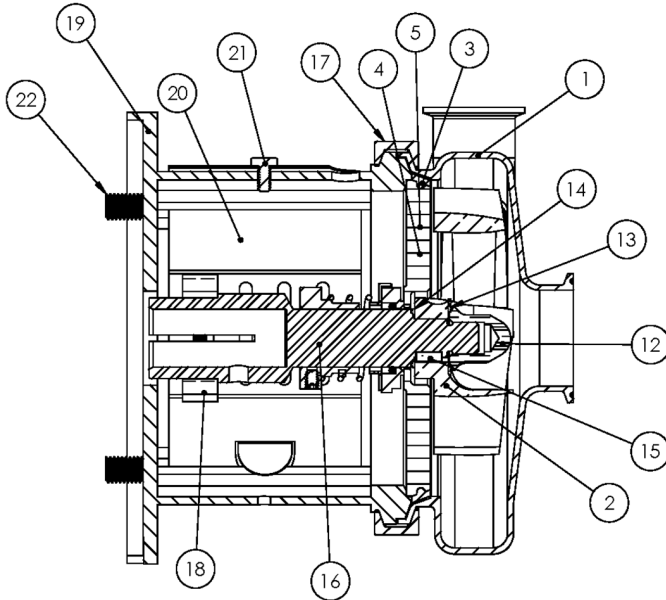

Exploded View

Optional Items Shown in ITALICS

Ref #	Component Item No.	Description	Qty Per
1	S214M-01C-E	CASING,2X1-1/2,TRI-CLMP C214/C+214	1
	<i>S214T-01C-E</i>	<i>CASING,2X1-1/2,BVL SEAT C214/C+214</i>	1
	<i>S214MI-01C-E</i>	<i>CASING,2X1-1/2,CLMP GLASS BEAD</i>	1
	<i>S214S-01C-E</i>	<i>CASING,2X1-1/2,NPT C214/C+214</i>	1
	<i>S214F-01D-E</i>	<i>CASING,2X1-1/2,FLNGD C214/C+214</i>	1
2	S114-02CP-316L	IMPELLER,+114/+214 C+/IC+	1
3	S114-90A-U	GASKET,114,CASING,BUNA C C+	1
	<i>S114-90A-E</i>	<i>GASKET,114,CASING,EPDM C C+</i>	1
	<i>S114-90A-V</i>	<i>GASKET,114,CASING,VIT C C+</i>	1
4	114D-11-316	BACKPLATE,D,114 C C+	1
5	216D-11-1-S	PIN,BACKPLT,114/216/328 C C+	2
6	114E-80-1A	SEAL,114/214,CARBON C C+	1
7	60C-3-34A-U	O-RING,114/214,SEAL,BUNA C C+	1
	<i>60C-3-34A-E</i>	<i>O-RING,114,SEAL,EPDM C C+</i>	1
	<i>60C-3-34A-V</i>	<i>O-RING,114,SEAL,FDA/3-A,VIT C C+</i>	1
8	114D-80-3P	CUP,D,114/214/+114/214 C C+	1
9	114D-80-4	SPRING,D,114/214 C C+	1
10	SP114D-23P-316L	COLLAR,D,+114,DRIVE C+	1
11	SC1105A-SS	SCREW,SET,DRV COLLR,1/4-20X3/8 -SS	2
12	S114-91C-316L	NUT,+114/+214,IMP C+	1
13	S114-25A-U	GASKET,114,IMP NUT,BUNA C C+	1
	<i>S114-25A-E</i>	<i>GASKET,114,IMP NUT,EPDM C+</i>	1
	<i>S114-25A-V</i>	<i>GASKET,114,IMP NUT,VIT C+</i>	1
14	S114-25B-U	GASKET,114,IMP,BACK,BUNA C+	1
	<i>S114-25B-E</i>	<i>GASKET,114,IMP,BACK,EPDM C C+</i>	1
	<i>S114-25B-V</i>	<i>GASKET,114,IMP,BACK,VIT C+</i>	1
15	S114-95C-316L	KEY,IMP,114/214 C+	1

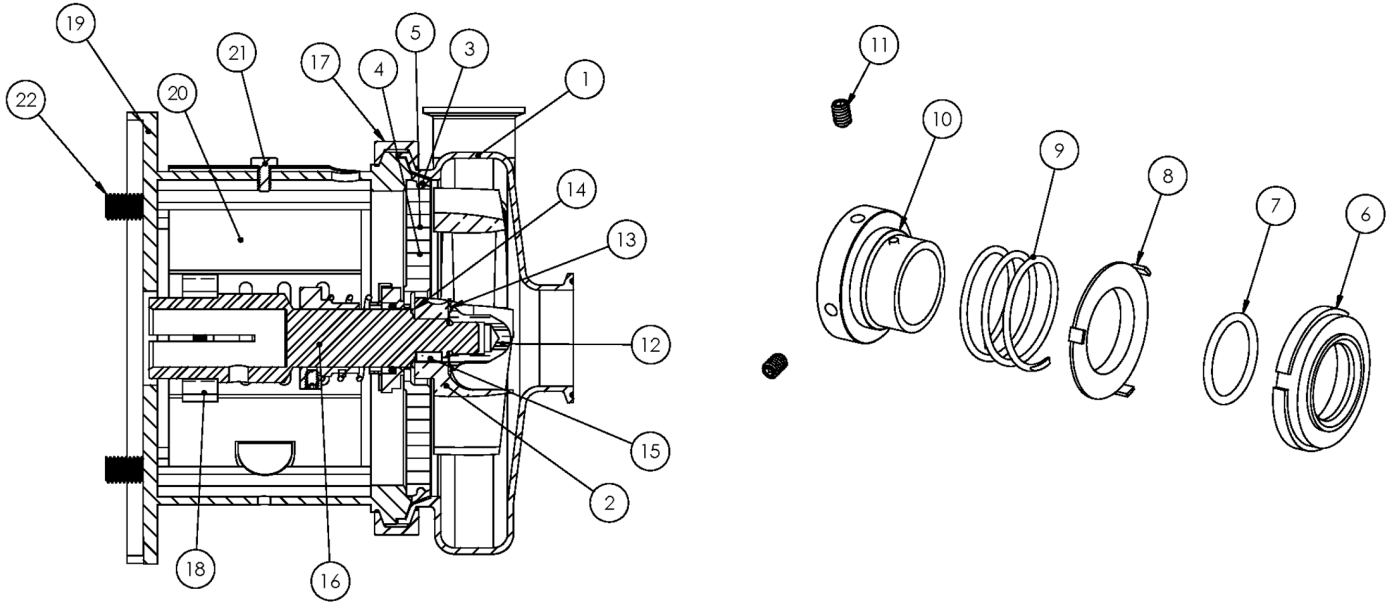

Exploded View

Optional Items Shown in ITALICS

Ref #	Component Item No.	Description	Qty Per
16	C114E-90TP-06	STUBSHAFT,90 IEC METRIC C+114	1
17	S114-75AR-S	CLAMP,114,CASING C C+	1
18	SX18000813	COLLAR,80/90 IEC,SHAFT,MTRIC	1
19	114E90T71CSS-B5	ADAPTER,90 IEC B5 FRAME,SS C114/C+114	1
20	C114-56T-131A-S	GUARD,SEAL,114/214,SS C C+ CB+ IC+ 056C	1
21	GX5079600	CAPSCRW,HX,1/4-20X1/2,18-8SS HX HD	1
22	GX5515135	CAPSCRW,HX,M12-1.75X45MM,18-8S HX HD	4
37	GX5515010	WASHER,LOCK,M12,18-8SS	4
	GX5515015	WASHER,FLAT,M12,18-8SS	8
39	GX5515000	NUT,HEX,M12-1.75,18-8SS HEX NUT	4

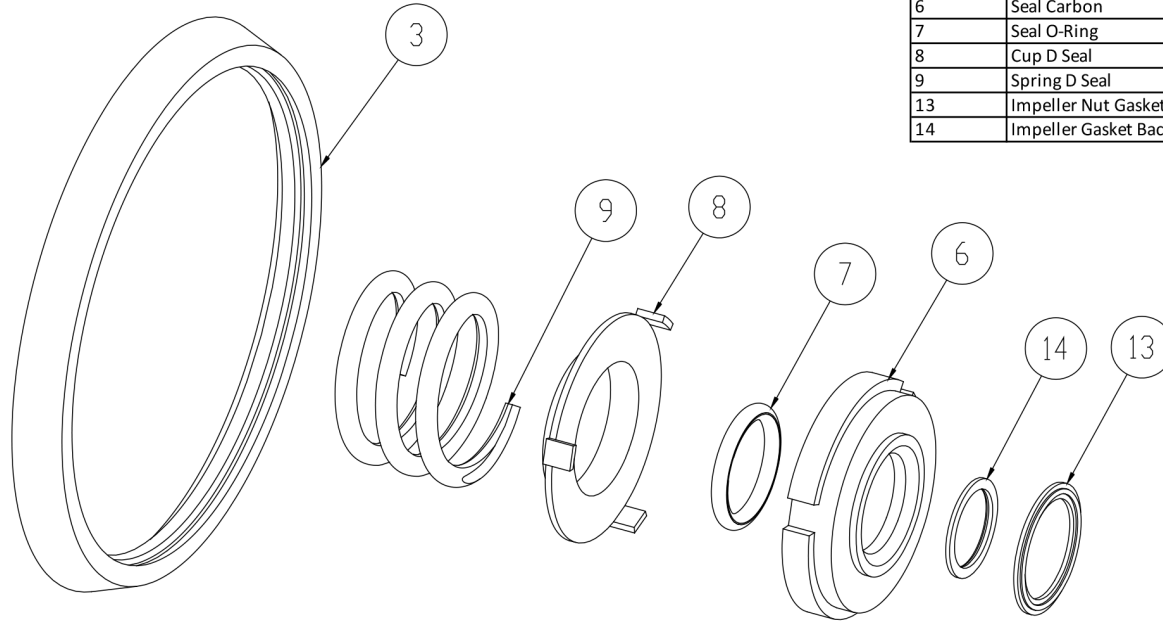

3	Casing Gasket
6	Seal Carbon
7	Seal O-Ring
8	Cup D Seal
9	Spring D Seal
13	Impeller Nut Gasket
14	Impeller Gasket Back

Seal Kit D

Optional Items Shown in ITALICS

Ref #	Component Item No.	Description	Qty Per
1	C+KIT/D-114-B	KIT,114,D SEAL,BUNA C+	1
	<i>C+KIT/D-114-E</i>	<i>KIT,114,D SEAL,EPDM C+</i>	<i>1</i>
	<i>C+KIT/D-114-V</i>	<i>KIT,114,D SEAL,VIT C</i>	<i>1</i>

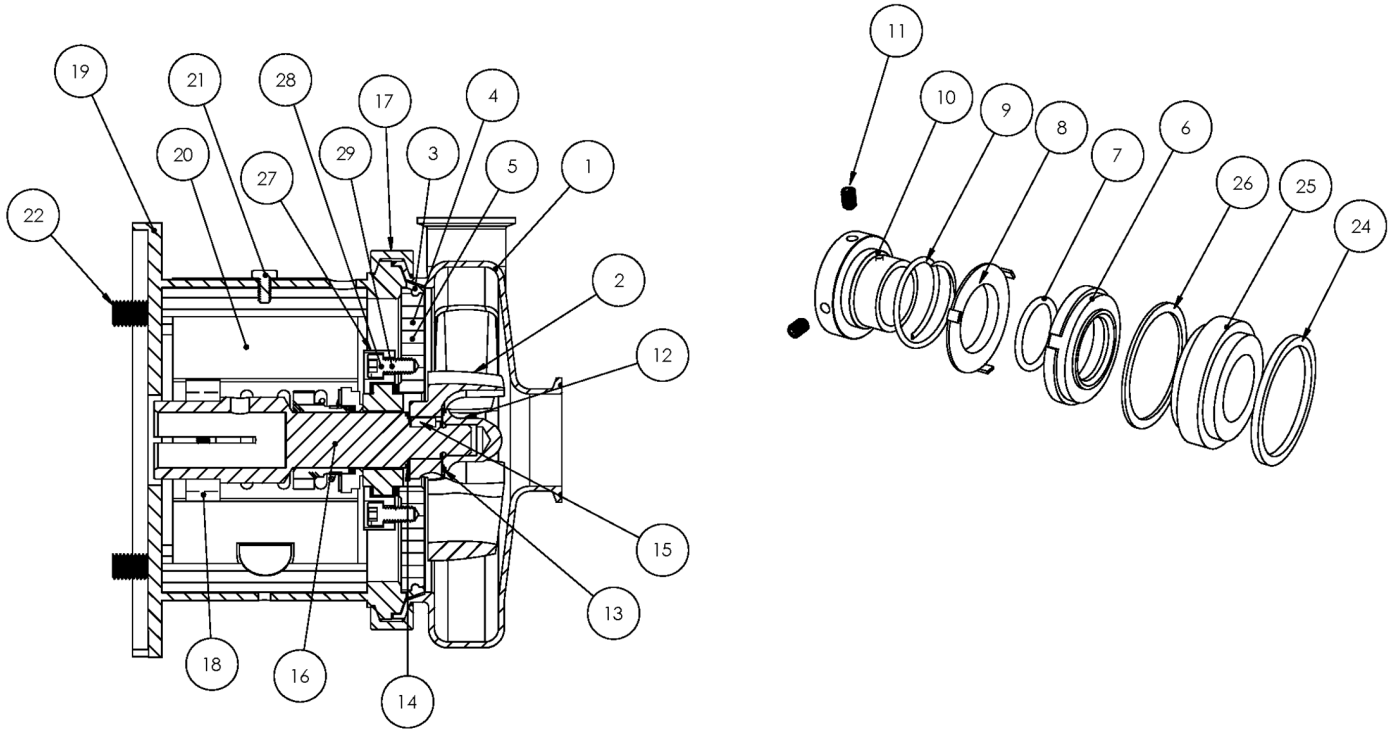

Exploded View

Optional Items Shown in ITALICS

Ref #	Component Item No.	Description	Qty Per
1	S214M-01C-E	CASING,2X1-1/2,TRI-CLMP C214/C+214	1
	<i>S214T-01C-E</i>	<i>CASING,2X1-1/2,BVL SEAT C214/C+214</i>	1
	<i>S214MI-01C-E</i>	<i>CASING,2X1-1/2,CLMP GLASS BEAD</i>	1
	<i>S214S-01C-E</i>	<i>CASING,2X1-1/2,NPT C214/C+214</i>	1
	<i>S214F-01D-E</i>	<i>CASING,2X1-1/2,FLNGD C214/C+214</i>	1
2	S114-02CP-316L	IMPELLER,+114/+214 C+/IC+	1
3	S114-90A-U	GASKET,114,CASING,BUNA C C+	1
	<i>S114-90A-E</i>	<i>GASKET,114,CASING,EPDM C C+</i>	1
	<i>S114-90A-V</i>	<i>GASKET,114,CASING,VIT C C+</i>	1
4	SP114G-11-316L	BACKPLATE,DG,114 C C+	1
5	216D-11-1-S	PIN,BACKPLT,114/216/328 C C+	2
6	114E-80-1A	SEAL,114/214,CARBON C C+	1
	<i>114E-80-1SC</i>	<i>SEAL,114,RTRY,SILC CARB C C+</i>	1
7	60C-3-34A-U	O-RING,114/214,SEAL,BUNA C C+	1
	<i>60C-3-34A-E</i>	<i>O-RING,114,SEAL,EPDM C C+</i>	1
	<i>60C-3-34A-V</i>	<i>O-RING,114,SEAL,FDA/3-A,VIT C C+</i>	1
8	114D-80-3P	CUP,D,114/214/+114/214 C C+	1
9	114D-80-4	SPRING,D,114/214 C C+	1
10	SP114D-23P-316L	COLLAR,D,+114,DRIVE C+	1
11	SC1105A-SS	SCREW,SET,DRV COLLR,1/4-20X3/8 -SS	2
12	S114-91C-316L	NUT,+114/+214,IMP C+	1
13	S114-25A-U	GASKET,114,IMP NUT,BUNA C C+	1
	<i>S114-25A-E</i>	<i>GASKET,114,IMP NUT,EPDM C+</i>	1
	<i>S114-25A-V</i>	<i>GASKET,114,IMP NUT,VIT C+</i>	1
14	S114-25B-U	GASKET,114,IMP,BACK,BUNA C+	1
	<i>S114-25B-E</i>	<i>GASKET,114,IMP,BACK,EPDM C C+</i>	1
	<i>S114-25B-V</i>	<i>GASKET,114,IMP,BACK,VIT C+</i>	1



Exploded View

Optional Items Shown in ITALICS

Ref #	Component Item No.	Description	Qty Per
15	S114-95C-316L	KEY,IMP,114/214 C+	1
16	C114E-56TP-06	STUBSHAFT,56C C+114	1
17	S114-75AR-S	CLAMP,114,CASING C C+	1
18	SX18000013	COLLAR,56C/140TC,SHAFT L SEE ITEM NOTES	1
19	114E56T-71C-SS	ADAPTER,56C-140TC FRAME,SS C114/C+114	1
20	C114-56T-131A-S	GUARD,SEAL,114/214,SS C C+ CB+ IC+ 056C	1
21	GX5079600	CAPSCRW,HX,1/4-20X1/2,18-8SS HX HD	1
22	GX5077100	CAPSCRW,HX,3/8-16X1,18-8SS HX HD	4
24	SP114G-80-12G	GASKET,114/214,DG,THN,PTFE C C+	1
25	SP114G-80-11-SC	SEAT,114/214,DG,SEAL,SILC CARB C C+	1
	<i>SP114G-80-11TC</i>	<i>SEAT,114,DG,SEAL,TUNG CARB C C+</i>	<i>1</i>
	<i>SP114G-80-11CER</i>	<i>SEAT,114,DG,SEAL,CERAMIC C C+</i>	<i>1</i>
26	SP114G-80-12G	GASKET,114/214,DG,THN,PTFE C C+	1
27	SP114G-17-316L	RING,114,GLAND,DG C C+	1
28	SC1110H-SS	CAPSCRW,BH,1/4-20X1,18-8SS BUTTON HD	4
29	LWA-1100-SS	WASHER,LOCK,1/4,18-8SS	4

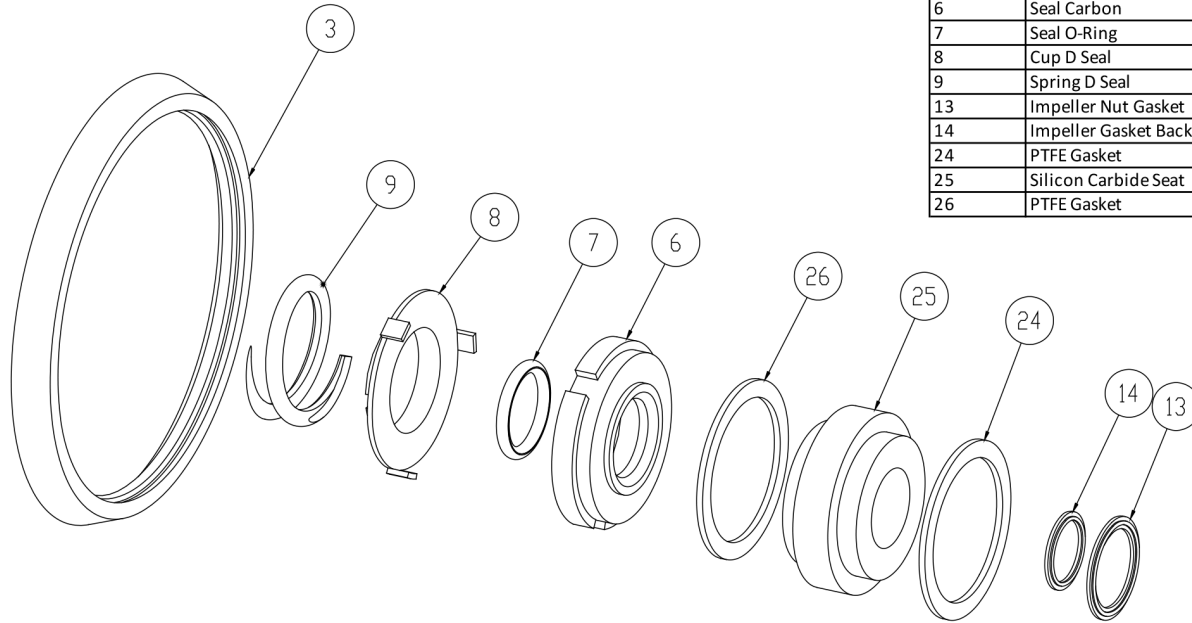

3	Casing Gasket
6	Seal Carbon
7	Seal O-Ring
8	Cup D Seal
9	Spring D Seal
13	Impeller Nut Gasket
14	Impeller Gasket Back
24	PTFE Gasket
25	Silicon Carbide Seat
26	PTFE Gasket

Seal Kit DG

Optional Items Shown in ITALICS

Ref #	Component Item No.	Description	Qty Per
1	C+KIT/DG-114-B	KIT,114,DG SEAL,BUNA C+	1
	<i>C+KIT/DG-114-E</i>	<i>KIT,114,DG SEAL,EPDM C+</i>	<i>1</i>
	<i>C+KIT/DG-114-V</i>	<i>KIT,114,DG SEAL,VIT C+</i>	<i>1</i>



Exploded View

Optional Items Shown in ITALICS

Ref #	Component Item No.	Description	Qty Per
1	S214M-01C-E	CASING,2X1-1/2,TRI-CLMP C214/C+214	1
	<i>S214T-01C-E</i>	<i>CASING,2X1-1/2,BVL SEAT C214/C+214</i>	1
	<i>S214MI-01C-E</i>	<i>CASING,2X1-1/2,CLMP GLASS BEAD</i>	1
	<i>S214S-01C-E</i>	<i>CASING,2X1-1/2,NPT C214/C+214</i>	1
	<i>S214F-01D-E</i>	<i>CASING,2X1-1/2,FLNGD C214/C+214</i>	1
2	S114-02CP-316L	IMPELLER,+114/+214 C+/IC+	1
3	S114-90A-U	GASKET,114,CASING,BUNA C C+	1
	<i>S114-90A-E</i>	<i>GASKET,114,CASING,EPDM C C+</i>	1
	<i>S114-90A-V</i>	<i>GASKET,114,CASING,VIT C C+</i>	1
4	SP114G-11-316L	BACKPLATE,DG,114 C C+	1
5	216D-11-1-S	PIN,BACKPLT,114/216/328 C C+	2
6	114E-80-1A	SEAL,114/214,CARBON C C+	1
	<i>114E-80-1SC</i>	<i>SEAL,114,RTRY,SILC CARB C C+</i>	1
7	60C-3-34A-U	O-RING,114/214,SEAL,BUNA C C+	1
	<i>60C-3-34A-E</i>	<i>O-RING,114,SEAL,EPDM C C+</i>	1
	<i>60C-3-34A-V</i>	<i>O-RING,114,SEAL,FDA/3-A,VIT C C+</i>	1
8	114D-80-3P	CUP,D,114/214/+114/214 C C+	1
9	114D-80-4	SPRING,D,114/214 C C+	1
10	SP114D-23P-316L	COLLAR,D,+114,DRIVE C+	1
11	SC1105A-SS	SCREW,SET,DRV COLLR,1/4-20X3/8 -SS	2
12	S114-91C-316L	NUT,+114/+214,IMP C+	1
13	S114-25A-U	GASKET,114,IMP NUT,BUNA C C+	1
	<i>S114-25A-E</i>	<i>GASKET,114,IMP NUT,EPDM C+</i>	1
	<i>S114-25A-V</i>	<i>GASKET,114,IMP NUT,VIT C+</i>	1
14	S114-25B-U	GASKET,114,IMP,BACK,BUNA C+	1
	<i>S114-25B-E</i>	<i>GASKET,114,IMP,BACK,EPDM C C+</i>	1
	<i>S114-25B-V</i>	<i>GASKET,114,IMP,BACK,VIT C+</i>	1



Exploded View

Optional Items Shown in ITALICS

Ref #	Component Item No.	Description	Qty Per
15	S114-95C-316L	KEY,IMP,114/214 C+	1
16	C114E-14TP-06	STUBSHAFT,140TC C+114	1
17	S114-75AR-S	CLAMP,114,CASING C C+	1
18	SX18000013	COLLAR,56C/140TC,SHAFT L SEE ITEM NOTES	1
19	114E56T-71C-SS	ADAPTER,56C-140TC FRAME,SS C114/C+114	1
20	C114-56T-131A-S	GUARD,SEAL,114/214,SS C C+ CB+ IC+ 056C	1
21	GX5079600	CAPSCRW,HX,1/4-20X1/2,18-8SS HX HD	1
22	GX5077100	CAPSCRW,HX,3/8-16X1,18-8SS HX HD	4
24	SP114G-80-12G	GASKET,114/214,DG,THN,PTFE C C+	1
25	SP114G-80-11-SC	SEAT,114/214,DG,SEAL,SILC CARB C C+	1
	<i>SP114G-80-11TC</i>	<i>SEAT,114,DG,SEAL,TUNG CARB C C+</i>	<i>1</i>
	<i>SP114G-80-11CER</i>	<i>SEAT,114,DG,SEAL,CERAMIC C C+</i>	<i>1</i>
26	SP114G-80-12G	GASKET,114/214,DG,THN,PTFE C C+	1
27	SP114G-17-316L	RING,114,GLAND,DG C C+	1
28	SC1110H-SS	CAPSCRW,BH,1/4-20X1,18-8SS BUTTON HD	4
29	LWA-1100-SS	WASHER,LOCK,1/4,18-8SS	4

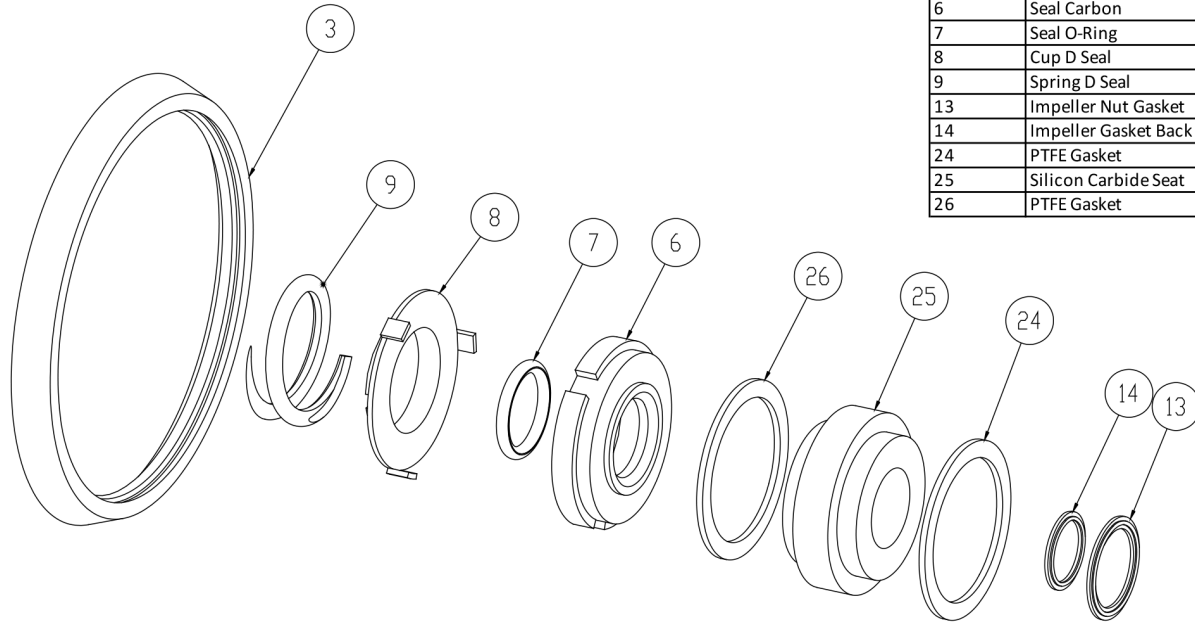

3	Casing Gasket
6	Seal Carbon
7	Seal O-Ring
8	Cup D Seal
9	Spring D Seal
13	Impeller Nut Gasket
14	Impeller Gasket Back
24	PTFE Gasket
25	Silicon Carbide Seat
26	PTFE Gasket

Seal Kit DG

Optional Items Shown in ITALICS

Ref #	Component Item No.	Description	Qty Per
1	C+KIT/DG-114-B	KIT,114,DG SEAL,BUNA C+	1
	<i>C+KIT/DG-114-E</i>	<i>KIT,114,DG SEAL,EPDM C+</i>	<i>1</i>
	<i>C+KIT/DG-114-V</i>	<i>KIT,114,DG SEAL,VIT C+</i>	<i>1</i>



Exploded View

Optional Items Shown in ITALICS

Ref #	Component Item No.	Description	Qty Per
1	S214M-01C-E	CASING,2X1-1/2,TRI-CLMP C214/C+214	1
	<i>S214T-01C-E</i>	<i>CASING,2X1-1/2,BVL SEAT C214/C+214</i>	1
	<i>S214MI-01C-E</i>	<i>CASING,2X1-1/2,CLMP GLASS BEAD</i>	1
	<i>S214S-01C-E</i>	<i>CASING,2X1-1/2,NPT C214/C+214</i>	1
	<i>S214F-01D-E</i>	<i>CASING,2X1-1/2,FLNGD C214/C+214</i>	1
2	S114-02CP-316L	IMPELLER,+114/+214 C+/IC+	1
3	S114-90A-U	GASKET,114,CASING,BUNA C C+	1
	<i>S114-90A-E</i>	<i>GASKET,114,CASING,EPDM C C+</i>	1
	<i>S114-90A-V</i>	<i>GASKET,114,CASING,VIT C C+</i>	1
4	SP114G-11-316L	BACKPLATE,DG,114 C C+	1
5	216D-11-1-S	PIN,BACKPLT,114/216/328 C C+	2
6	114E-80-1A	SEAL,114/214,CARBON C C+	1
	<i>114E-80-1SC</i>	<i>SEAL,114,RTRY,SILC CARB C C+</i>	1
7	60C-3-34A-U	O-RING,114/214,SEAL,BUNA C C+	1
	<i>60C-3-34A-E</i>	<i>O-RING,114,SEAL,EPDM C C+</i>	1
	<i>60C-3-34A-V</i>	<i>O-RING,114,SEAL,FDA/3-A,VIT C C+</i>	1
8	114D-80-3P	CUP,D,114/214/+114/214 C C+	1
9	114D-80-4	SPRING,D,114/214 C C+	1
10	SP114D-23P-316L	COLLAR,D,+114,DRIVE C+	1
11	SC1105A-SS	SCREW,SET,DRV COLLR,1/4-20X3/8 -SS	2
12	S114-91C-316L	NUT,+114/+214,IMP C+	1
13	S114-25A-U	GASKET,114,IMP NUT,BUNA C C+	1
	<i>S114-25A-E</i>	<i>GASKET,114,IMP NUT,EPDM C+</i>	1
	<i>S114-25A-V</i>	<i>GASKET,114,IMP NUT,VIT C+</i>	1
14	S114-25B-U	GASKET,114,IMP,BACK,BUNA C+	1
	<i>S114-25B-E</i>	<i>GASKET,114,IMP,BACK,EPDM C C+</i>	1
	<i>S114-25B-V</i>	<i>GASKET,114,IMP,BACK,VIT C+</i>	1



Exploded View

Optional Items Shown in ITALICS

Ref #	Component Item No.	Description	Qty Per
15	S114-95C-316L	KEY,IMP,114/214 C+	1
16	C114E-18TP-06	STUBSHAFT,180TC C+114	1
17	S114-75AR-S	CLAMP,114,CASING C C+	1
18	SX18000014	COLLAR,180TC,SHAFT LC	1
19	114E-18T-71C-SS	ADAPTER,180TC FRAME,SS C114/C+114	1
20	C114-56T-131A-S	GUARD,SEAL,114/214,SS C C+ CB+ IC+ 056C	1
21	GX5079600	CAPSCRW,HX,1/4-20X1/2,18-8SS HX HD	1
22	SC1710H-SS	CAPSCRW,HX,1/2-13X1,18-8SS HX HD	4
24	SP114G-80-12G	GASKET,114/214,DG,THN,PTFE C C+	1
25	SP114G-80-11-SC	SEAT,114/214,DG,SEAL,SILC CARB C C+	1
	<i>SP114G-80-11TC</i>	<i>SEAT,114,DG,SEAL,TUNG CARB C C+</i>	<i>1</i>
	<i>SP114G-80-11CER</i>	<i>SEAT,114,DG,SEAL,CERAMIC C C+</i>	<i>1</i>
26	SP114G-80-12G	GASKET,114/214,DG,THN,PTFE C C+	1
27	SP114G-17-316L	RING,114,GLAND,DG C C+	1
28	SC1110H-SS	CAPSCRW,BH,1/4-20X1,18-8SS BUTTON HD	4
29	LWA-1100-SS	WASHER,LOCK,1/4,18-8SS	4

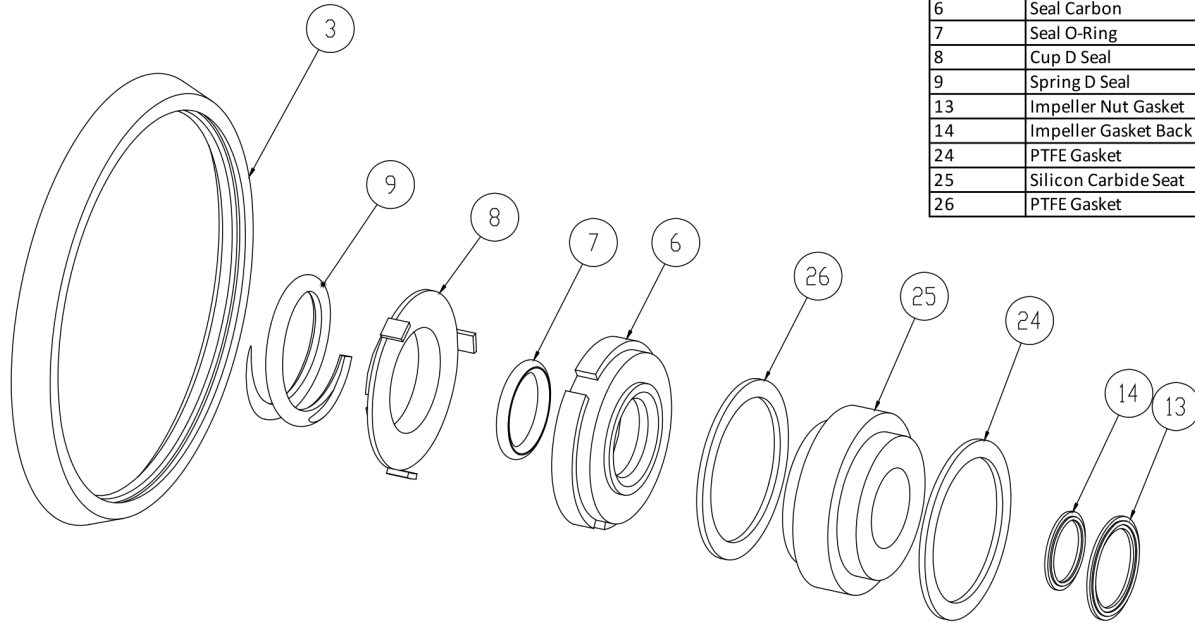

3	Casing Gasket
6	Seal Carbon
7	Seal O-Ring
8	Cup D Seal
9	Spring D Seal
13	Impeller Nut Gasket
14	Impeller Gasket Back
24	PTFE Gasket
25	Silicon Carbide Seat
26	PTFE Gasket

Seal Kit DG

Optional Items Shown in ITALICS

Ref #	Component Item No.	Description	Qty Per
1	C+KIT/DG-114-B	KIT,114,DG SEAL,BUNA C+	1
	<i>C+KIT/DG-114-E</i>	<i>KIT,114,DG SEAL,EPDM C+</i>	<i>1</i>
	<i>C+KIT/DG-114-V</i>	<i>KIT,114,DG SEAL,VIT C+</i>	<i>1</i>



Exploded View

Optional Items Shown in ITALICS

Ref #	Component Item No.	Description	Qty Per
1	S214M-01C-E	CASING,2X1-1/2,TRI-CLMP C214/C+214	1
	<i>S214T-01C-E</i>	<i>CASING,2X1-1/2,BVL SEAT C214/C+214</i>	1
	<i>S214MI-01C-E</i>	<i>CASING,2X1-1/2,CLMP GLASS BEAD</i>	1
	<i>S214S-01C-E</i>	<i>CASING,2X1-1/2,NPT C214/C+214</i>	1
	<i>S214F-01D-E</i>	<i>CASING,2X1-1/2,FLNGD C214/C+214</i>	1
2	S114-02CP-316L	IMPELLER,+114/+214 C+/IC+	1
3	S114-90A-U	GASKET,114,CASING,BUNA C C+	1
	<i>S114-90A-E</i>	<i>GASKET,114,CASING,EPDM C C+</i>	1
	<i>S114-90A-V</i>	<i>GASKET,114,CASING,VIT C C+</i>	1
4	SP114G-11-316L	BACKPLATE,DG,114 C C+	1
5	216D-11-1-S	PIN,BACKPLT,114/216/328 C C+	2
6	114E-80-1A	SEAL,114/214,CARBON C C+	1
	<i>114E-80-1SC</i>	<i>SEAL,114,RTRY,SILC CARB C C+</i>	1
7	60C-3-34A-U	O-RING,114/214,SEAL,BUNA C C+	1
	<i>60C-3-34A-E</i>	<i>O-RING,114,SEAL,EPDM C C+</i>	1
	<i>60C-3-34A-V</i>	<i>O-RING,114,SEAL,FDA/3-A,VIT C C+</i>	1
8	114D-80-3P	CUP,D,114/214/+114/214 C C+	1
9	114D-80-4	SPRING,D,114/214 C C+	1
10	SP114D-23P-316L	COLLAR,D,+114,DRIVE C+	1
11	SC1105A-SS	SCREW,SET,DRV COLLR,1/4-20X3/8 -SS	2
12	S114-91C-316L	NUT,+114/+214,IMP C+	1
13	S114-25A-U	GASKET,114,IMP NUT,BUNA C C+	1
	<i>S114-25A-E</i>	<i>GASKET,114,IMP NUT,EPDM C+</i>	1
	<i>S114-25A-V</i>	<i>GASKET,114,IMP NUT,VIT C+</i>	1
14	S114-25B-U	GASKET,114,IMP,BACK,BUNA C+	1
	<i>S114-25B-E</i>	<i>GASKET,114,IMP,BACK,EPDM C C+</i>	1
	<i>S114-25B-V</i>	<i>GASKET,114,IMP,BACK,VIT C+</i>	1



Exploded View

Optional Items Shown in ITALICS

Ref #	Component Item No.	Description	Qty Per
15	S114-95C-316L	KEY,IMP,114/214 C+	1
16	C114E-80TP-06	STUBSHAFT,80 IEC METRIC C+114	1
17	S114-75AR-S	CLAMP,114,CASING C C+	1
18	SX18000813	COLLAR,80/90 IEC,SHAFT,MTRIC	1
19	114E80T-71C-SS	ADAPTER,80 IEC B5 FRAME,SS C114/C+114	1
20	C114-56T-131A-S	GUARD,SEAL,114/214,SS C C+ CB+ IC+ 056C	1
21	GX5079600	CAPSCRW,HX,1/4-20X1/2,18-8SS HX HD	1
22	GX5515135	CAPSCRW,HX,M12-1.75X45MM,18-8S HX HD	4
24	SP114G-80-12G	GASKET,114/214,DG,THN,PTFE C C+	1
25	SP114G-80-11-SC	SEAT,114/214,DG,SEAL,SILC CARB C C+	1
	<i>SP114G-80-11TC</i>	<i>SEAT,114,DG,SEAL,TUNG CARB C C+</i>	<i>1</i>
	<i>SP114G-80-11CER</i>	<i>SEAT,114,DG,SEAL,CERAMIC C C+</i>	<i>1</i>
26	SP114G-80-12G	GASKET,114/214,DG,THN,PTFE C C+	1
27	SP114G-17-316L	RING,114,GLAND,DG C C+	1
28	SC1110H-SS	CAPSCRW,BH,1/4-20X1,18-8SS BUTTON HD	4
29	LWA-1100-SS	WASHER,LOCK,1/4,18-8SS	4
37	GX5515010	WASHER,LOCK,M12,18-8SS	4
	GX5515015	WASHER,FLAT,M12,18-8SS	8
39	GX5515000	NUT,HEX,M12-1.75,18-8SS HEX NUT	4

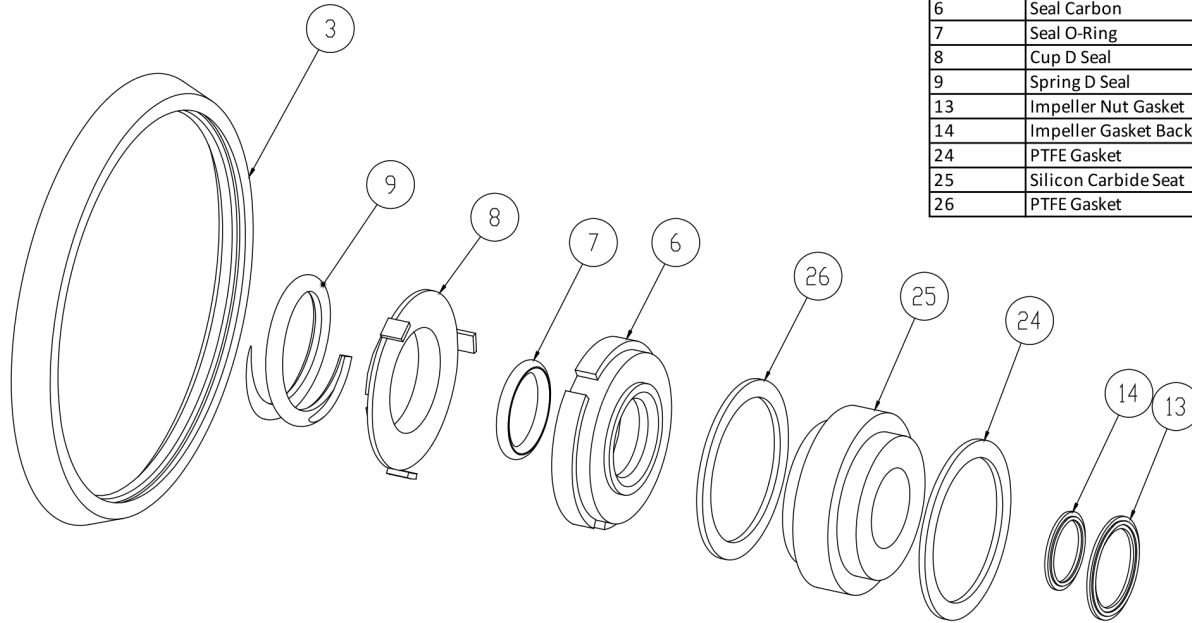

3	Casing Gasket
6	Seal Carbon
7	Seal O-Ring
8	Cup D Seal
9	Spring D Seal
13	Impeller Nut Gasket
14	Impeller Gasket Back
24	PTFE Gasket
25	Silicon Carbide Seat
26	PTFE Gasket

Seal Kit DG

Optional Items Shown in ITALICS

Ref #	Component Item No.	Description	Qty Per
1	C+KIT/DG-114-B	KIT,114,DG SEAL,BUNA C+	1
	<i>C+KIT/DG-114-E</i>	<i>KIT,114,DG SEAL,EPDM C+</i>	<i>1</i>
	<i>C+KIT/DG-114-V</i>	<i>KIT,114,DG SEAL,VIT C+</i>	<i>1</i>

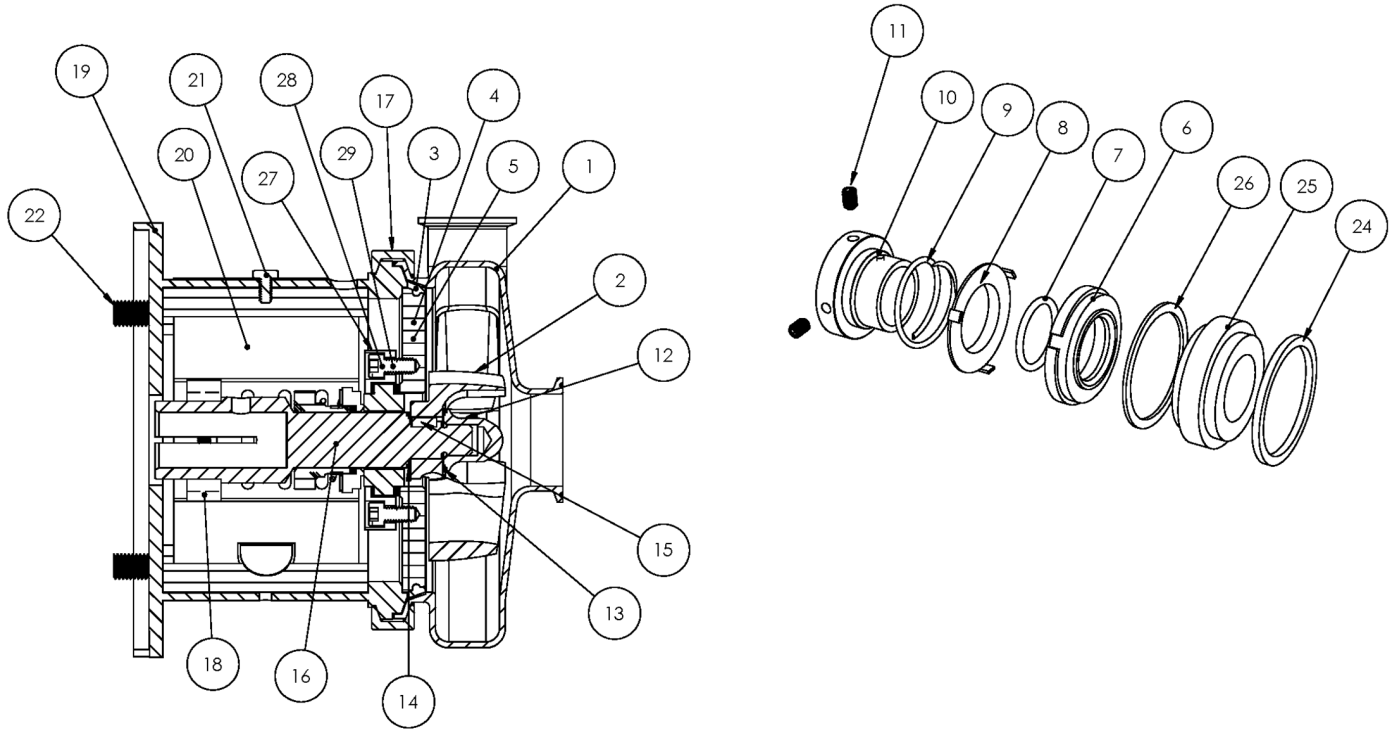

Exploded View

Optional Items Shown in ITALICS

Ref #	Component Item No.	Description	Qty Per
1	S214M-01C-E	CASING,2X1-1/2,TRI-CLMP C214/C+214	1
	<i>S214T-01C-E</i>	<i>CASING,2X1-1/2,BVL SEAT C214/C+214</i>	1
	<i>S214MI-01C-E</i>	<i>CASING,2X1-1/2,CLMP GLASS BEAD</i>	1
	<i>S214S-01C-E</i>	<i>CASING,2X1-1/2,NPT C214/C+214</i>	1
	<i>S214F-01D-E</i>	<i>CASING,2X1-1/2,FLNGD C214/C+214</i>	1
2	S114-02CP-316L	IMPELLER,+114/+214 C+/IC+	1
3	S114-90A-U	GASKET,114,CASING,BUNA C C+	1
	<i>S114-90A-E</i>	<i>GASKET,114,CASING,EPDM C C+</i>	1
	<i>S114-90A-V</i>	<i>GASKET,114,CASING,VIT C C+</i>	1
4	SP114G-11-316L	BACKPLATE,DG,114 C C+	1
5	216D-11-1-S	PIN,BACKPLT,114/216/328 C C+	2
6	114E-80-1A	SEAL,114/214,CARBON C C+	1
	<i>114E-80-1SC</i>	<i>SEAL,114,RTRY,SILC CARB C C+</i>	1
7	60C-3-34A-U	O-RING,114/214,SEAL,BUNA C C+	1
	<i>60C-3-34A-E</i>	<i>O-RING,114,SEAL,EPDM C C+</i>	1
	<i>60C-3-34A-V</i>	<i>O-RING,114,SEAL,FDA/3-A,VIT C C+</i>	1
8	114D-80-3P	CUP,D,114/214/+114/214 C C+	1
9	114D-80-4	SPRING,D,114/214 C C+	1
10	SP114D-23P-316L	COLLAR,D,+114,DRIVE C+	1
11	SC1105A-SS	SCREW,SET,DRV COLLR,1/4-20X3/8 -SS	2
12	S114-91C-316L	NUT,+114/+214,IMP C+	1
13	S114-25A-U	GASKET,114,IMP NUT,BUNA C C+	1
	<i>S114-25A-E</i>	<i>GASKET,114,IMP NUT,EPDM C+</i>	1
	<i>S114-25A-V</i>	<i>GASKET,114,IMP NUT,VIT C+</i>	1
14	S114-25B-U	GASKET,114,IMP,BACK,BUNA C+	1
	<i>S114-25B-E</i>	<i>GASKET,114,IMP,BACK,EPDM C C+</i>	1
	<i>S114-25B-V</i>	<i>GASKET,114,IMP,BACK,VIT C+</i>	1



Exploded View

Optional Items Shown in ITALICS

Ref #	Component Item No.	Description	Qty Per
15	S114-95C-316L	KEY,IMP,114/214 C+	1
16	C114E-90TP-06	STUBSHAFT,90 IEC METRIC C+114	1
17	S114-75AR-S	CLAMP,114,CASING C C+	1
18	SX18000813	COLLAR,80/90 IEC,SHAFT,MTRIC	1
19	114E90T71CSS-B5	ADAPTER,90 IEC B5 FRAME,SS C114/C+114	1
20	C114-56T-131A-S	GUARD,SEAL,114/214,SS C C+ CB+ IC+ 056C	1
21	GX5079600	CAPSCRW,HX,1/4-20X1/2,18-8SS HX HD	1
22	GX5515135	CAPSCRW,HX,M12-1.75X45MM,18-8S HX HD	4
24	SP114G-80-12G	GASKET,114/214,DG,THN,PTFE C C+	1
25	SP114G-80-11-SC	SEAT,114/214,DG,SEAL,SILC CARB C C+	1
	<i>SP114G-80-11TC</i>	<i>SEAT,114,DG,SEAL,TUNG CARB C C+</i>	<i>1</i>
	<i>SP114G-80-11CER</i>	<i>SEAT,114,DG,SEAL,CERAMIC C C+</i>	<i>1</i>
26	SP114G-80-12G	GASKET,114/214,DG,THN,PTFE C C+	1
27	SP114G-17-316L	RING,114,GLAND,DG C C+	1
28	SC1110H-SS	CAPSCRW,BH,1/4-20X1,18-8SS BUTTON HD	4
29	LWA-1100-SS	WASHER,LOCK,1/4,18-8SS	4
37	GX5515010	WASHER,LOCK,M12,18-8SS	4
	GX5515015	WASHER,FLAT,M12,18-8SS	8
39	GX5515000	NUT,HEX,M12-1.75,18-8SS HEX NUT	4

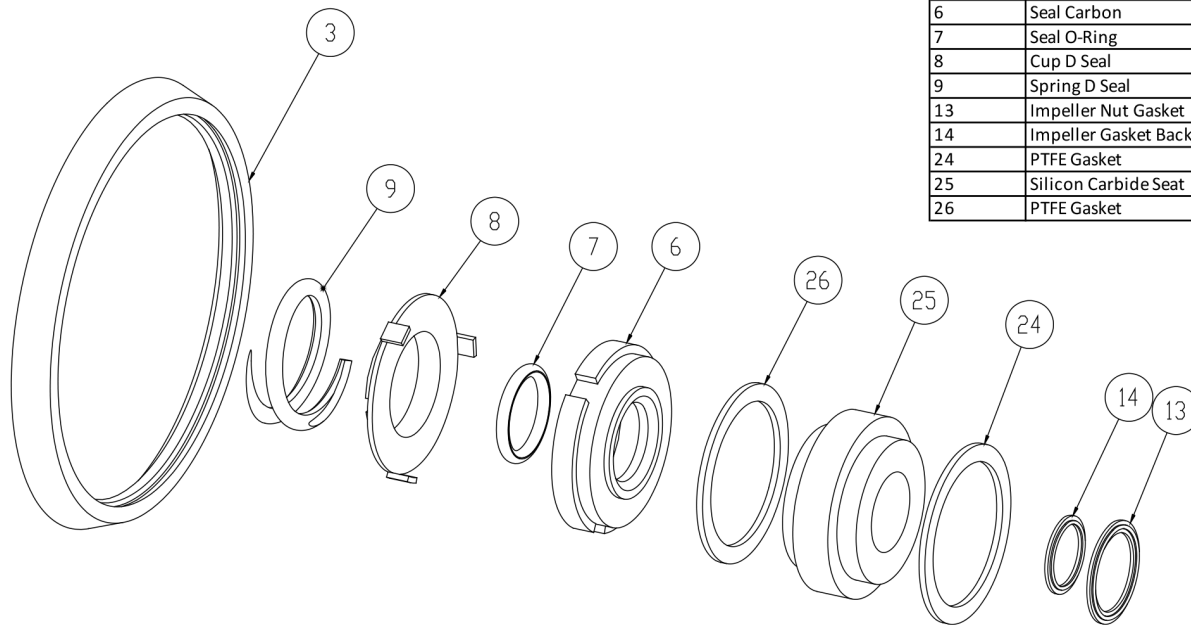

3	Casing Gasket
6	Seal Carbon
7	Seal O-Ring
8	Cup D Seal
9	Spring D Seal
13	Impeller Nut Gasket
14	Impeller Gasket Back
24	PTFE Gasket
25	Silicon Carbide Seat
26	PTFE Gasket

Seal Kit DG

Optional Items Shown in ITALICS

Ref #	Component Item No.	Description	Qty Per
1	C+KIT/DG-114-B	KIT,114,DG SEAL,BUNA C+	1
	<i>C+KIT/DG-114-E</i>	<i>KIT,114,DG SEAL,EPDM C+</i>	<i>1</i>
	<i>C+KIT/DG-114-V</i>	<i>KIT,114,DG SEAL,VIT C+</i>	<i>1</i>

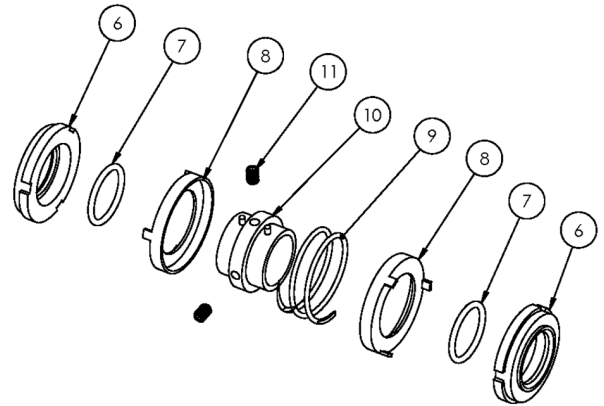
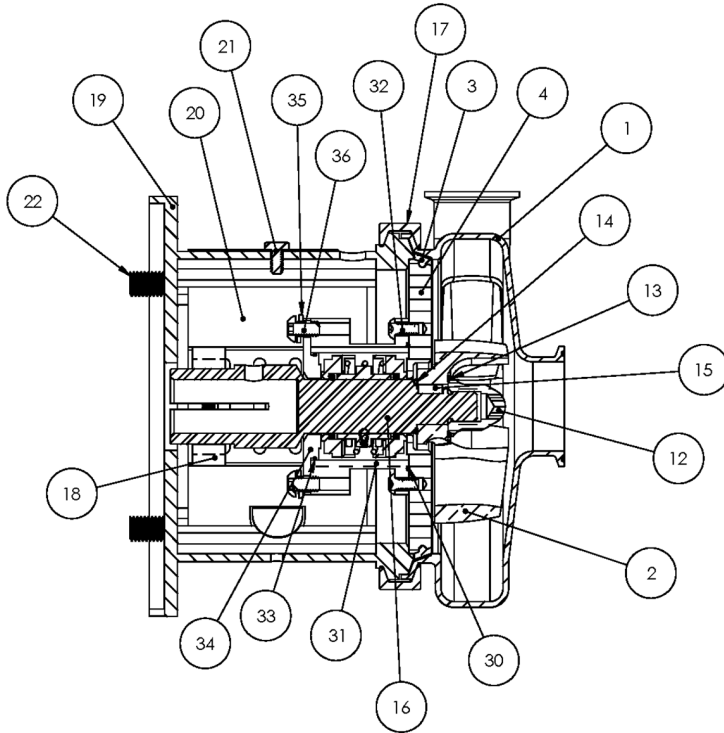

Exploded View

Optional Items Shown in ITALICS

Ref #	Component Item No.	Description	Qty Per
1	S214M-01C-E	CASING,2X1-1/2,TRI-CLMP C214/C+214	1
	<i>S214T-01C-E</i>	<i>CASING,2X1-1/2,BVL SEAT C214/C+214</i>	1
	<i>S214MI-01C-E</i>	<i>CASING,2X1-1/2,CLMP GLASS BEAD</i>	1
	<i>S214S-01C-E</i>	<i>CASING,2X1-1/2,NPT C214/C+214</i>	1
	<i>S214F-01D-E</i>	<i>CASING,2X1-1/2,FLNGD C214/C+214</i>	1
2	S114-02CP-316L	IMPELLER,+114/+214 C+/IC+	1
3	S114-90A-U	GASKET,114,CASING,BUNA C C+	1
	<i>S114-90A-E</i>	<i>GASKET,114,CASING,EPDM C C+</i>	1
	<i>S114-90A-V</i>	<i>GASKET,114,CASING,VIT C C+</i>	1
4	114E-11B-316	BACKPLATE,E,114 C C+	1
6	114E-80-1A	SEAL,114/214,CARBON C C+	2
7	60C-3-34A-U	O-RING,114/214,SEAL,BUNA C C+	2
	<i>60C-3-34A-E</i>	<i>O-RING,114,SEAL,EPDM C C+</i>	2
	<i>60C-3-34A-V</i>	<i>O-RING,114,SEAL,FDA/3-A,VIT C C+</i>	2
8	114E-80-3P	CUP,E,114/214,+114/214 C C+	2
9	114E-80-4A	SPRING,E,114/214 C C+	1
10	114E-23-316L	COLLAR,E,114/+114,DRIVE C C+	1
11	SC1103A-SS	SCREW,SET,1/4-20X1/4 E BALANCED	2
12	S114-91C-316L	NUT,+114/+214,IMP C+	1
13	S114-25A-U	GASKET,114,IMP NUT,BUNA C C+	1
	<i>S114-25A-E</i>	<i>GASKET,114,IMP NUT,EPDM C+</i>	1
	<i>S114-25A-V</i>	<i>GASKET,114,IMP NUT,VIT C+</i>	1
14	S114-25B-U	GASKET,114,IMP,BACK,BUNA C+	1
	<i>S114-25B-E</i>	<i>GASKET,114,IMP,BACK,EPDM C C+</i>	1
	<i>S114-25B-V</i>	<i>GASKET,114,IMP,BACK,VIT C+</i>	1
15	S114-95C-316L	KEY,IMP,114/214 C+	1
16	C114E-56TP-06	STUBSHAFT,56C C+114	1



Exploded View

Optional Items Shown in ITALICS

Ref #	Component Item No.	Description	Qty Per
17	S114-75AR-S	CLAMP,114,CASING C C+	1
18	SX18000013	COLLAR,56C/140TC,SHAFT L SEE ITEM NOTES	1
19	114E56T-71C-SS	ADAPTER,56C-140TC FRAME,SS C114/C+114	1
20	C114-56T-131A-S	GUARD,SEAL,114/214,SS C C+ CB+ IC+ 056C	1
21	GX5079600	CAPSCRW,HX,1/4-20X1/2,18-8SS HX HD	1
22	GX5077100	CAPSCRW,HX,3/8-16X1,18-8SS HX HD	4
30	17-106-U	O-RING,114/214/+2116,BUNA C C+	1
	17-106-E	O-RING,114/214/+2116,EPDM C C+	1
	17-106-V	O-RING,114/214/+2116,VITON C C+	1
31	114E-83B-316	STUFFING BOX,E,114 C C+	1
32	SC904E-SS	CAPSCRW,SH,10-24X1/2,18-8SS SCKT HD	4
33	17-275-U	O-RING,216,FOLLOWER,BUNA C C+	1
	17-275-E	O-RING,216,FOLLOWER,EPDM C	1
	17-275-V	O-RING,216,FOLLOWER,VIT C	1
34	114E-17-316	FOLLOWER,E,114/+114 C C+	1
35	LWA-1100-SS	WASHER,LOCK,1/4,18-8SS	4
36	SC1106E-SS	CAPSCRW,BH,1/4-20X1/2,18-8SS BUTTON HD	4

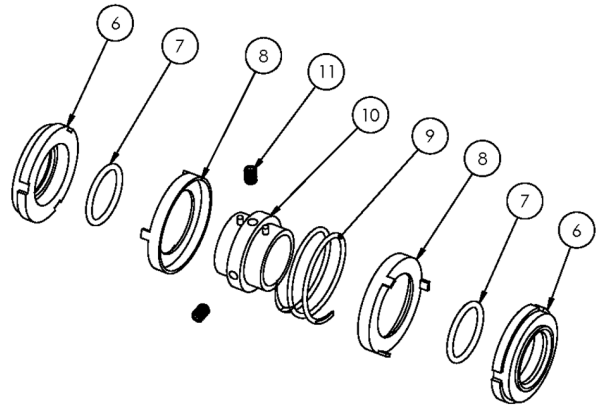

Exploded View

Optional Items Shown in ITALICS

Ref #	Component Item No.	Description	Qty Per
1	S214M-01C-E	CASING,2X1-1/2,TRI-CLMP C214/C+214	1
	<i>S214T-01C-E</i>	<i>CASING,2X1-1/2,BVL SEAT C214/C+214</i>	1
	<i>S214MI-01C-E</i>	<i>CASING,2X1-1/2,CLMP GLASS BEAD</i>	1
	<i>S214S-01C-E</i>	<i>CASING,2X1-1/2,NPT C214/C+214</i>	1
	<i>S214F-01D-E</i>	<i>CASING,2X1-1/2,FLNGD C214/C+214</i>	1
2	S114-02CP-316L	IMPELLER,+114/+214 C+/IC+	1
3	S114-90A-U	GASKET,114,CASING,BUNA C C+	1
	<i>S114-90A-E</i>	<i>GASKET,114,CASING,EPDM C C+</i>	1
	<i>S114-90A-V</i>	<i>GASKET,114,CASING,VIT C C+</i>	1
4	114E-11B-316	BACKPLATE,E,114 C C+	1
6	114E-80-1A	SEAL,114/214,CARBON C C+	2
7	60C-3-34A-U	O-RING,114/214,SEAL,BUNA C C+	2
	<i>60C-3-34A-E</i>	<i>O-RING,114,SEAL,EPDM C C+</i>	2
	<i>60C-3-34A-V</i>	<i>O-RING,114,SEAL,FDA/3-A,VIT C C+</i>	2
8	114E-80-3P	CUP,E,114/214,+114/214 C C+	2
9	114E-80-4A	SPRING,E,114/214 C C+	1
10	114E-23-316L	COLLAR,E,114/+114,DRIVE C C+	1
11	SC1103A-SS	SCREW,SET,1/4-20X1/4 E BALANCED	2
12	S114-91C-316L	NUT,+114/+214,IMP C+	1
13	S114-25A-U	GASKET,114,IMP NUT,BUNA C C+	1
	<i>S114-25A-E</i>	<i>GASKET,114,IMP NUT,EPDM C+</i>	1
	<i>S114-25A-V</i>	<i>GASKET,114,IMP NUT,VIT C+</i>	1
14	S114-25B-U	GASKET,114,IMP,BACK,BUNA C+	1
	<i>S114-25B-E</i>	<i>GASKET,114,IMP,BACK,EPDM C C+</i>	1
	<i>S114-25B-V</i>	<i>GASKET,114,IMP,BACK,VIT C+</i>	1
15	S114-95C-316L	KEY,IMP,114/214 C+	1
16	C114E-14TP-06	STUBSHAFT,140TC C+114	1

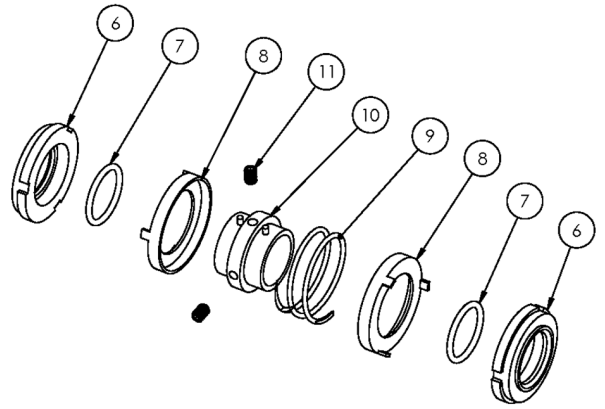

Exploded View

Optional Items Shown in ITALICS

Ref #	Component Item No.	Description	Qty Per
17	S114-75AR-S	CLAMP,114,CASING C C+	1
18	SX18000013	COLLAR,56C/140TC,SHAFT L SEE ITEM NOTES	1
19	114E56T-71C-SS	ADAPTER,56C-140TC FRAME,SS C114/C+114	1
20	C114-56T-131A-S	GUARD,SEAL,114/214,SS C C+ CB+ IC+ 056C	1
21	GX5079600	CAPSCRW,HX,1/4-20X1/2,18-8SS HX HD	1
22	GX5077100	CAPSCRW,HX,3/8-16X1,18-8SS HX HD	4
30	17-106-U	O-RING,114/214/+2116,BUNA C C+	1
	17-106-E	O-RING,114/214/+2116,EPDM C C+	1
	17-106-V	O-RING,114/214/+2116,VITON C C+	1
31	114E-83B-316	STUFFING BOX,E,114 C C+	1
32	SC904E-SS	CAPSCRW,SH,10-24X1/2,18-8SS SCKT HD	4
33	17-275-U	O-RING,216,FOLLOWER,BUNA C C+	1
	17-275-E	O-RING,216,FOLLOWER,EPDM C	1
	17-275-V	O-RING,216,FOLLOWER,VIT C	1
34	114E-17-316	FOLLOWER,E,114/+114 C C+	1
35	LWA-1100-SS	WASHER,LOCK,1/4,18-8SS	4
36	SC1106E-SS	CAPSCRW,BH,1/4-20X1/2,18-8SS BUTTON HD	4

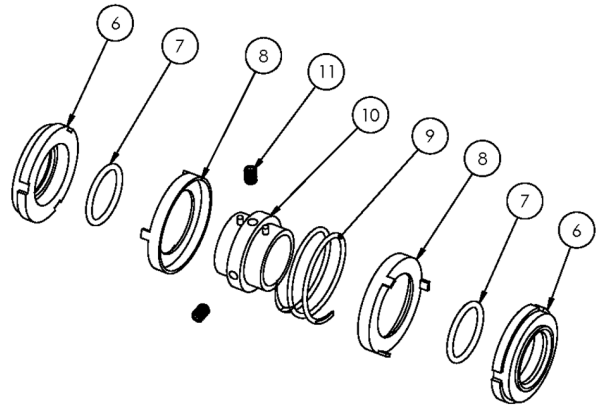

Exploded View

Optional Items Shown in ITALICS

Ref #	Component Item No.	Description	Qty Per
1	S214M-01C-E	CASING,2X1-1/2,TRI-CLMP C214/C+214	1
	<i>S214T-01C-E</i>	<i>CASING,2X1-1/2,BVL SEAT C214/C+214</i>	1
	<i>S214MI-01C-E</i>	<i>CASING,2X1-1/2,CLMP GLASS BEAD</i>	1
	<i>S214S-01C-E</i>	<i>CASING,2X1-1/2,NPT C214/C+214</i>	1
	<i>S214F-01D-E</i>	<i>CASING,2X1-1/2,FLNGD C214/C+214</i>	1
2	S114-02CP-316L	IMPELLER,+114/+214 C+/IC+	1
3	S114-90A-U	GASKET,114,CASING,BUNA C C+	1
	<i>S114-90A-E</i>	<i>GASKET,114,CASING,EPDM C C+</i>	1
	<i>S114-90A-V</i>	<i>GASKET,114,CASING,VIT C C+</i>	1
4	114E-11B-316	BACKPLATE,E,114 C C+	1
6	114E-80-1A	SEAL,114/214,CARBON C C+	2
7	60C-3-34A-U	O-RING,114/214,SEAL,BUNA C C+	2
	<i>60C-3-34A-E</i>	<i>O-RING,114,SEAL,EPDM C C+</i>	2
	<i>60C-3-34A-V</i>	<i>O-RING,114,SEAL,FDA/3-A,VIT C C+</i>	2
8	114E-80-3P	CUP,E,114/214,+114/214 C C+	2
9	114E-80-4A	SPRING,E,114/214 C C+	1
10	114E-23-316L	COLLAR,E,114/+114,DRIVE C C+	1
11	SC1103A-SS	SCREW,SET,1/4-20X1/4 E BALANCED	2
12	S114-91C-316L	NUT,+114/+214,IMP C+	1
13	S114-25A-U	GASKET,114,IMP NUT,BUNA C C+	1
	<i>S114-25A-E</i>	<i>GASKET,114,IMP NUT,EPDM C+</i>	1
	<i>S114-25A-V</i>	<i>GASKET,114,IMP NUT,VIT C+</i>	1
14	S114-25B-U	GASKET,114,IMP,BACK,BUNA C+	1
	<i>S114-25B-E</i>	<i>GASKET,114,IMP,BACK,EPDM C C+</i>	1
	<i>S114-25B-V</i>	<i>GASKET,114,IMP,BACK,VIT C+</i>	1
15	S114-95C-316L	KEY,IMP,114/214 C+	1
16	C114E-18TP-06	STUBSHAFT,180TC C+114	1

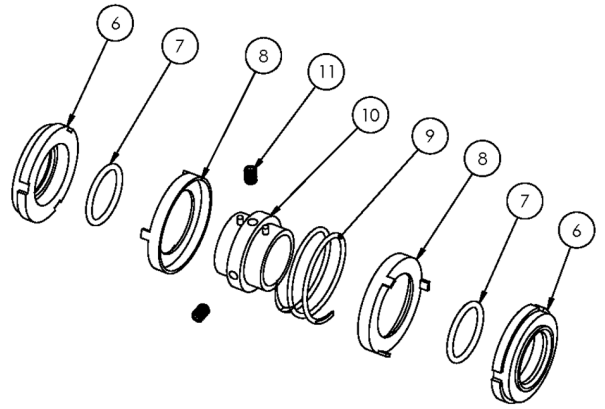

Exploded View

Optional Items Shown in ITALICS

Ref #	Component Item No.	Description	Qty Per
17	S114-75AR-S	CLAMP,114,CASING C C+	1
18	SX18000014	COLLAR,180TC,SHAFT LC	1
19	114E-18T-71C-SS	ADAPTER,180TC FRAME,SS C114/C+114	1
20	C114-56T-131A-S	GUARD,SEAL,114/214,SS C C+ CB+ IC+ 056C	1
21	GX5079600	CAPSCRW,HX,1/4-20X1/2,18-8SS HX HD	1
22	SC1710H-SS	CAPSCRW,HX,1/2-13X1,18-8SS HX HD	4
30	17-106-U	O-RING,114/214/+2116,BUNA C C+	1
	17-106-E	<i>O-RING,114/214/+2116,EPDM C C+</i>	<i>1</i>
	17-106-V	<i>O-RING,114/214/+2116,VITON C C+</i>	<i>1</i>
31	114E-83B-316	STUFFING BOX,E,114 C C+	1
32	SC904E-SS	CAPSCRW,SH,10-24X1/2,18-8SS SCKT HD	4
33	17-275-U	O-RING,216,FOLLOWER,BUNA C C+	1
	17-275-E	<i>O-RING,216,FOLLOWER,EPDM C</i>	<i>1</i>
	17-275-V	<i>O-RING,216,FOLLOWER,VIT C</i>	<i>1</i>
34	114E-17-316	FOLLOWER,E,114/+114 C C+	1
35	LWA-1100-SS	WASHER,LOCK,1/4,18-8SS	4
36	SC1106E-SS	CAPSCRW,BH,1/4-20X1/2,18-8SS BUTTON HD	4

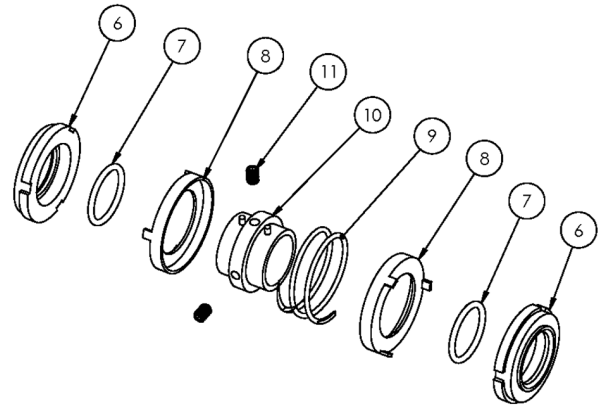
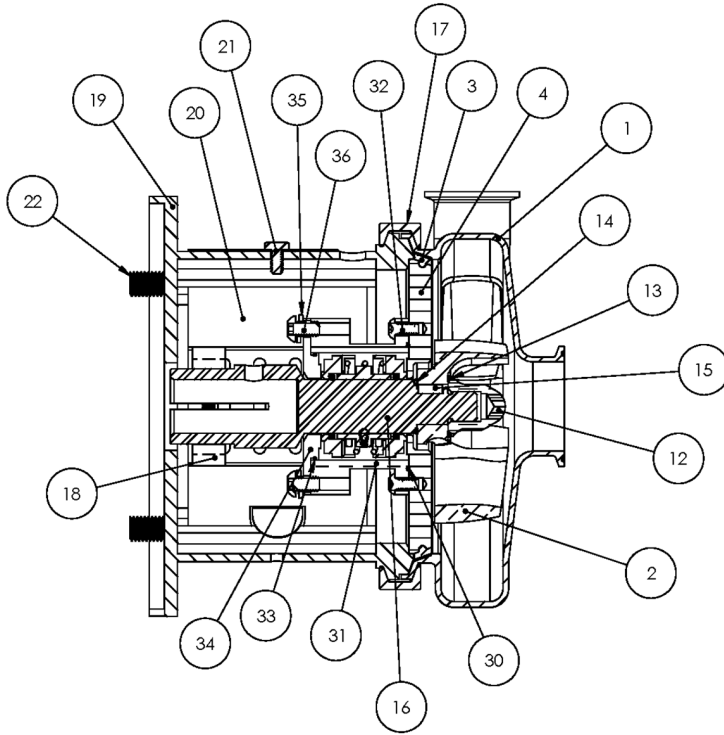

Exploded View

Optional Items Shown in ITALICS

Ref #	Component Item No.	Description	Qty Per
1	S214M-01C-E	CASING,2X1-1/2,TRI-CLMP C214/C+214	1
	<i>S214T-01C-E</i>	<i>CASING,2X1-1/2,BVL SEAT C214/C+214</i>	1
	<i>S214MI-01C-E</i>	<i>CASING,2X1-1/2,CLMP GLASS BEAD</i>	1
	<i>S214S-01C-E</i>	<i>CASING,2X1-1/2,NPT C214/C+214</i>	1
	<i>S214F-01D-E</i>	<i>CASING,2X1-1/2,FLNGD C214/C+214</i>	1
2	S114-02CP-316L	IMPELLER,+114/+214 C+/IC+	1
3	S114-90A-U	GASKET,114,CASING,BUNA C C+	1
	<i>S114-90A-E</i>	<i>GASKET,114,CASING,EPDM C C+</i>	1
	<i>S114-90A-V</i>	<i>GASKET,114,CASING,VIT C C+</i>	1
4	114E-11B-316	BACKPLATE,E,114 C C+	1
6	114E-80-1A	SEAL,114/214,CARBON C C+	2
7	60C-3-34A-U	O-RING,114/214,SEAL,BUNA C C+	2
	<i>60C-3-34A-E</i>	<i>O-RING,114,SEAL,EPDM C C+</i>	2
	<i>60C-3-34A-V</i>	<i>O-RING,114,SEAL,FDA/3-A,VIT C C+</i>	2
8	114E-80-3P	CUP,E,114/214,+114/214 C C+	2
9	114E-80-4A	SPRING,E,114/214 C C+	1
10	114E-23-316L	COLLAR,E,114/+114,DRIVE C C+	1
11	SC1103A-SS	SCREW,SET,1/4-20X1/4 E BALANCED	2
12	S114-91C-316L	NUT,+114/+214,IMP C+	1
13	S114-25A-U	GASKET,114,IMP NUT,BUNA C C+	1
	<i>S114-25A-E</i>	<i>GASKET,114,IMP NUT,EPDM C+</i>	1
	<i>S114-25A-V</i>	<i>GASKET,114,IMP NUT,VIT C+</i>	1
14	S114-25B-U	GASKET,114,IMP,BACK,BUNA C+	1
	<i>S114-25B-E</i>	<i>GASKET,114,IMP,BACK,EPDM C C+</i>	1
	<i>S114-25B-V</i>	<i>GASKET,114,IMP,BACK,VIT C+</i>	1
15	S114-95C-316L	KEY,IMP,114/214 C+	1
16	C114E-80TP-06	STUBSHAFT,80 IEC METRIC C+114	1

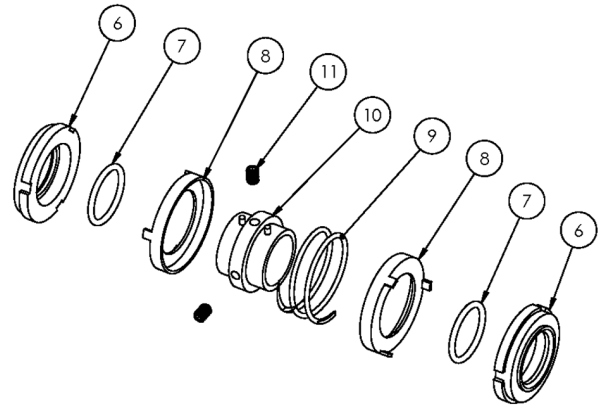
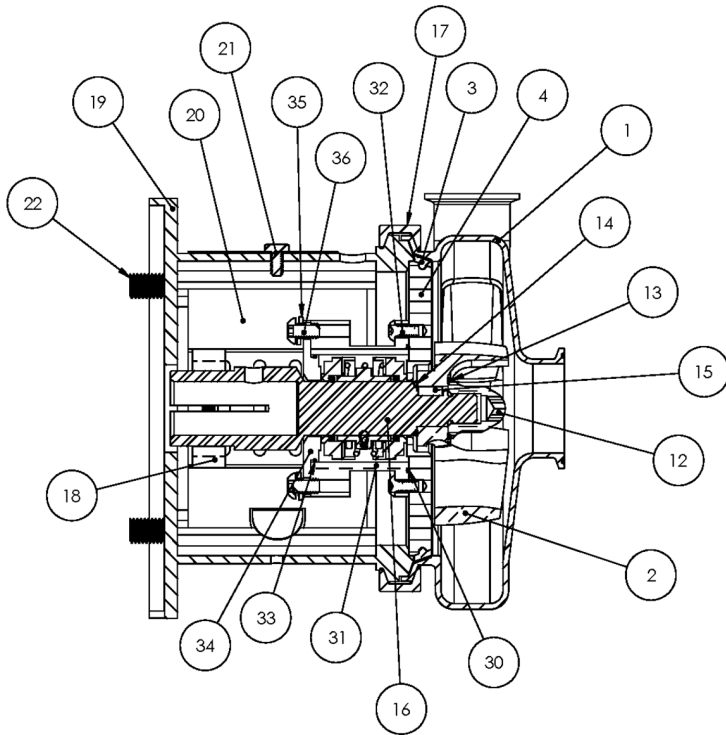

Exploded View

Optional Items Shown in ITALICS

Ref #	Component Item No.	Description	Qty Per
17	S114-75AR-S	CLAMP,114,CASING C C+	1
18	SX18000813	COLLAR,80/90 IEC,SHAFT,MTRIC	1
19	114E80T-71C-SS	ADAPTER,80 IEC B5 FRAME,SS C114/C+114	1
20	C114-56T-131A-S	GUARD,SEAL,114/214,SS C C+ CB+ IC+ 056C	1
21	GX5079600	CAPSCRW,HX,1/4-20X1/2,18-8SS HX HD	1
22	GX5515135	CAPSCRW,HX,M12-1.75X45MM,18-8S HX HD	4
30	17-106-U	O-RING,114/214/+2116,BUNA C C+	1
	17-106-E	<i>O-RING,114/214/+2116,EPDM C C+</i>	<i>1</i>
	17-106-V	<i>O-RING,114/214/+2116,VITON C C+</i>	<i>1</i>
31	114E-83B-316	STUFFING BOX,E,114 C C+	1
32	SC904E-SS	CAPSCRW,SH,10-24X1/2,18-8SS SCKT HD	4
33	17-275-U	O-RING,216,FOLLOWER,BUNA C C+	1
	17-275-E	<i>O-RING,216,FOLLOWER,EPDM C</i>	<i>1</i>
	17-275-V	<i>O-RING,216,FOLLOWER,VIT C</i>	<i>1</i>
34	114E-17-316	FOLLOWER,E,114/+114 C C+	1
35	LWA-1100-SS	WASHER,LOCK,1/4,18-8SS	4
36	SC1106E-SS	CAPSCRW,BH,1/4-20X1/2,18-8SS BUTTON HD	4
37	GX5515010	WASHER,LOCK,M12,18-8SS	4
	GX5515015	WASHER,FLAT,M12,18-8SS	8
39	GX5515000	NUT,HEX,M12-1.75,18-8SS HEX NUT	4

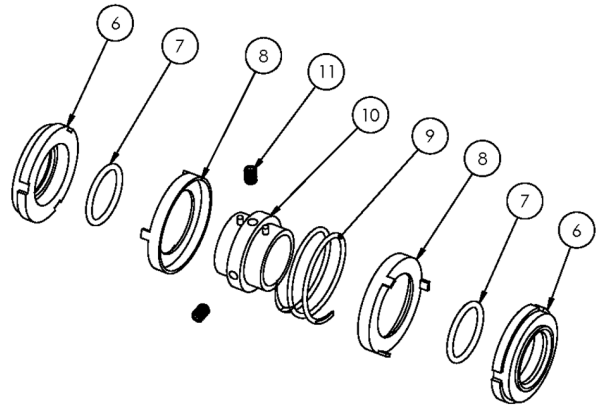

Exploded View

Optional Items Shown in ITALICS

Ref #	Component Item No.	Description	Qty Per
1	S214M-01C-E	CASING,2X1-1/2,TRI-CLMP C214/C+214	1
	<i>S214T-01C-E</i>	<i>CASING,2X1-1/2,BVL SEAT C214/C+214</i>	1
	<i>S214MI-01C-E</i>	<i>CASING,2X1-1/2,CLMP GLASS BEAD</i>	1
	<i>S214S-01C-E</i>	<i>CASING,2X1-1/2,NPT C214/C+214</i>	1
	<i>S214F-01D-E</i>	<i>CASING,2X1-1/2,FLNGD C214/C+214</i>	1
2	S114-02CP-316L	IMPELLER,+114/+214 C+/IC+	1
3	S114-90A-U	GASKET,114,CASING,BUNA C C+	1
	<i>S114-90A-E</i>	<i>GASKET,114,CASING,EPDM C C+</i>	1
	<i>S114-90A-V</i>	<i>GASKET,114,CASING,VIT C C+</i>	1
4	114E-11B-316	BACKPLATE,E,114 C C+	1
6	114E-80-1A	SEAL,114/214,CARBON C C+	2
7	60C-3-34A-U	O-RING,114/214,SEAL,BUNA C C+	2
	<i>60C-3-34A-E</i>	<i>O-RING,114,SEAL,EPDM C C+</i>	2
	<i>60C-3-34A-V</i>	<i>O-RING,114,SEAL,FDA/3-A,VIT C C+</i>	2
8	114E-80-3P	CUP,E,114/214,+114/214 C C+	2
9	114E-80-4A	SPRING,E,114/214 C C+	1
10	114E-23-316L	COLLAR,E,114/+114,DRIVE C C+	1
11	SC1103A-SS	SCREW,SET,1/4-20X1/4 E BALANCED	2
12	S114-91C-316L	NUT,+114/+214,IMP C+	1
13	S114-25A-U	GASKET,114,IMP NUT,BUNA C C+	1
	<i>S114-25A-E</i>	<i>GASKET,114,IMP NUT,EPDM C+</i>	1
	<i>S114-25A-V</i>	<i>GASKET,114,IMP NUT,VIT C+</i>	1
14	S114-25B-U	GASKET,114,IMP,BACK,BUNA C+	1
	<i>S114-25B-E</i>	<i>GASKET,114,IMP,BACK,EPDM C C+</i>	1
	<i>S114-25B-V</i>	<i>GASKET,114,IMP,BACK,VIT C+</i>	1
15	S114-95C-316L	KEY,IMP,114/214 C+	1
16	C114E-90TP-06	STUBSHAFT,90 IEC METRIC C+114	1

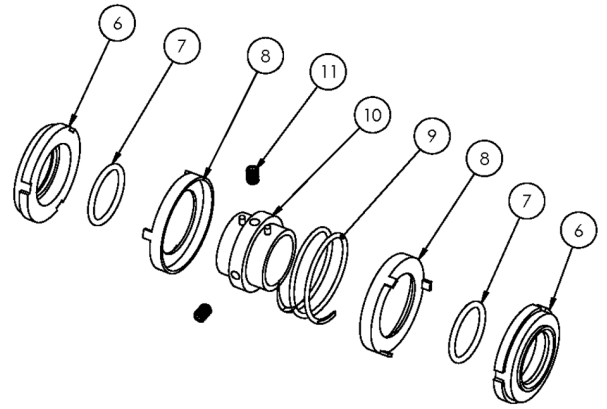
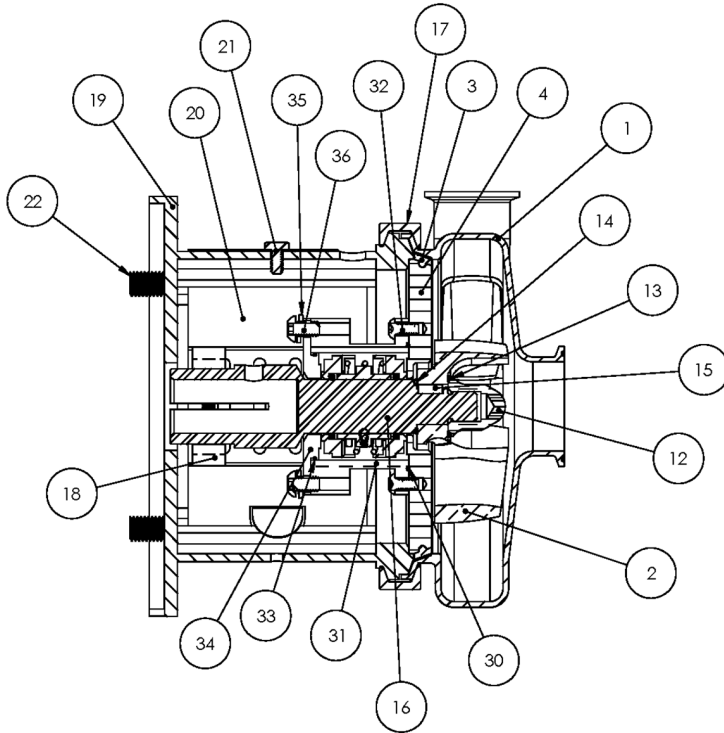

Exploded View

Optional Items Shown in ITALICS

Ref #	Component Item No.	Description	Qty Per
17	S114-75AR-S	CLAMP,114,CASING C C+	1
18	SX18000813	COLLAR,80/90 IEC,SHAFT,MTRIC	1
19	114E90T71CSS-B5	ADAPTER,90 IEC B5 FRAME,SS C114/C+114	1
20	C114-56T-131A-S	GUARD,SEAL,114/214,SS C C+ CB+ IC+ 056C	1
21	GX5079600	CAPSCRW,HX,1/4-20X1/2,18-8SS HX HD	1
22	GX5515135	CAPSCRW,HX,M12-1.75X45MM,18-8S HX HD	4
30	17-106-U	O-RING,114/214/+2116,BUNA C C+	1
	17-106-E	<i>O-RING,114/214/+2116,EPDM C C+</i>	<i>1</i>
	17-106-V	<i>O-RING,114/214/+2116,VITON C C+</i>	<i>1</i>
31	114E-83B-316	STUFFING BOX,E,114 C C+	1
32	SC904E-SS	CAPSCRW,SH,10-24X1/2,18-8SS SCKT HD	4
33	17-275-U	O-RING,216,FOLLOWER,BUNA C C+	1
	17-275-E	<i>O-RING,216,FOLLOWER,EPDM C</i>	<i>1</i>
	17-275-V	<i>O-RING,216,FOLLOWER,VIT C</i>	<i>1</i>
34	114E-17-316	FOLLOWER,E,114/+114 C C+	1
35	LWA-1100-SS	WASHER,LOCK,1/4,18-8SS	4
36	SC1106E-SS	CAPSCRW,BH,1/4-20X1/2,18-8SS BUTTON HD	4
37	GX5515010	WASHER,LOCK,M12,18-8SS	4
	GX5515015	WASHER,FLAT,M12,18-8SS	8
39	GX5515000	NUT,HEX,M12-1.75,18-8SS HEX NUT	4

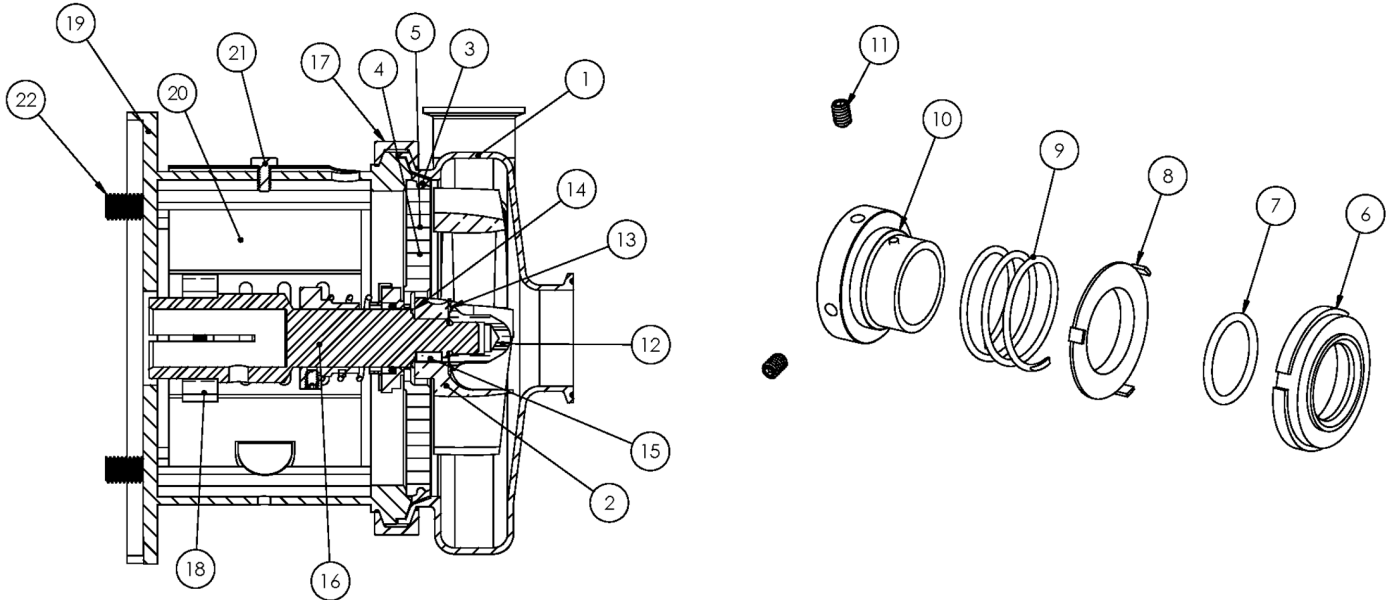

Exploded View

Optional Items Shown in ITALICS

Ref #	Component Item No.	Description	Qty Per
1	S216M-01C-316L	CASING,2X1-1/2,TRI-CLMP C216/C+216	1
	<i>S216T-01C</i>	<i>CASING,2X1-1/2,BVL SEAT C216/C+216</i>	1
	<i>S216MI-01C</i>	<i>CASING,2X1-1/2,CLMP GLASS BEAD C216/C+216</i>	1
	<i>S216S-01C</i>	<i>CASING,2X1-1/2,NPT C216/C+216</i>	1
	<i>S216F-01D</i>	<i>CASING,2X1-1/2,FLNGD C216/C+216</i>	1
2	S216-02CP-316L	IMPELLER,+216/+316 C+ CB+ IC+	1
3	S216-90A-U	GASKET,216,CASING,BUNA C C+	1
	<i>S216-90A-E</i>	<i>GASKET,216,CASING,EPDM C C+</i>	1
	<i>S216-90A-V</i>	<i>GASKET,216,CASING,VIT C C+</i>	1
4	216D-11-316	BACKPLATE,D,216 C C+	1
5	216D-11-1-S	PIN,BACKPLT,114/216/328 C C+	2
6	216E-80-1A	SEAL,216/316,+2116,CARBON +2116 C C+	1
7	01-1165-19-U	O-RING,216,SEAL,BUNA C	1
	<i>01-1165-19-E</i>	<i>O-RING,216,SEAL,EPDM C</i>	1
	<i>01-1165-19-V</i>	<i>O-RING,216,SEAL,VITON C</i>	1
8	216D-80-3P	CUP,D,216/316,+216/316/4329 C C+	1
9	216D-80-4	SPRING,D,216/316/+2116 C C+ DB	1
10	SP216D-23P-S	COLLAR,D,+216/+2116DRIVE C+ DB	1
11	SC1105A-SS	SCREW,SET,DRV COLLR,1/4-20X3/8 -SS	2
12	S216-91C-316L	NUT,+216/+316/+2116,IMP C+ D	1
13	S216-25A-U	GASKET,216,IMP NUT,BUNA C+	1
	<i>S216-25A-E</i>	<i>GASKET,216,IMP NUT,EPDM C+</i>	1
	<i>S216-25A-V</i>	<i>GASKET,216,IMP NUT,VIT C+</i>	1
14	S216-25B-U	GASKET,216,IMP,BACK,BUNA C+	1
	<i>S216-25B-E</i>	<i>GASKET,216,IMP,BACK,EPDM C+</i>	1
	<i>S216-25B-V</i>	<i>GASKET,216,IMP,BACK,VIT C+</i>	1
15	S216-95C-316L	KEY, IMP,216 C+	1

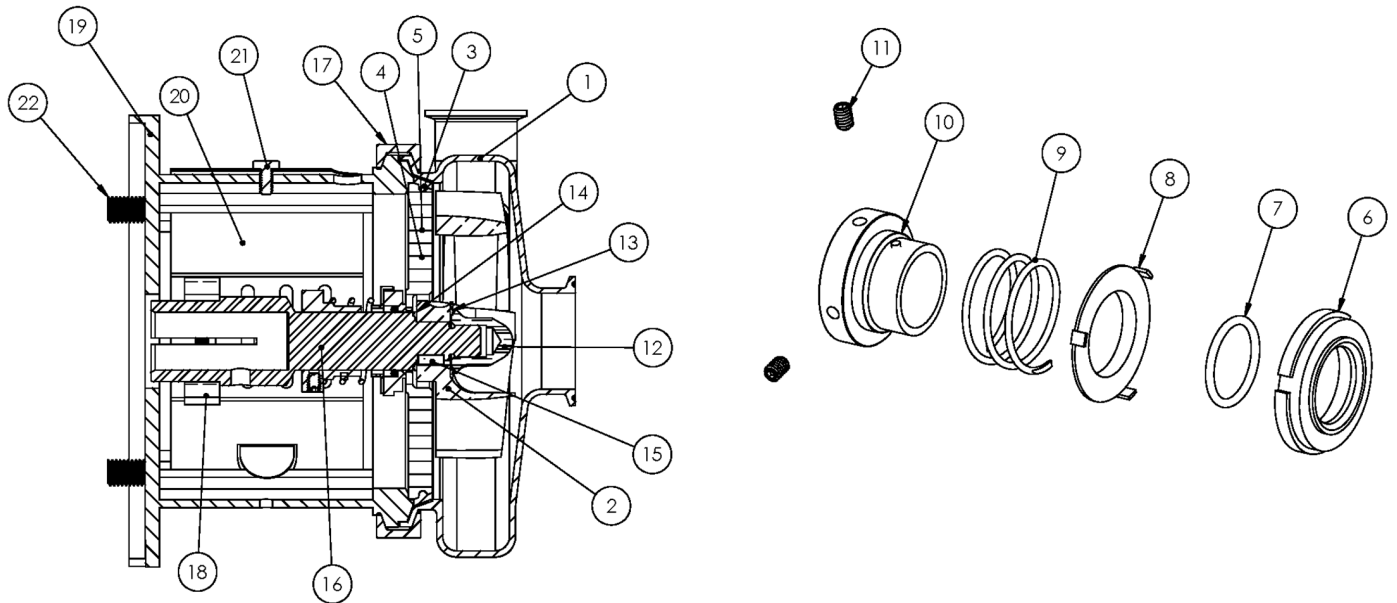

Exploded View

Optional Items Shown in ITALICS

Ref #	Component Item No.	Description	Qty Per
16	C216E-56TP-06	STUBSHAFT,56C C+216	1
17	S216-75AR-S	CLAMP,216,CASING C C+	1
18	SX18000013	COLLAR,56C/140TC,SHAFT L SEE ITEM NOTES	1
19	216D56T-71C-SS	ADAPTER,56C-140TC,SS C216/C+216	1
20	C216-56T-131-S	GUARD,SEAL,216/316,SS C C+ CB+ IC+ 56C-140TC	1
21	GX5079600	CAPSCRW,HX,1/4-20X1/2,18-8SS HX HD	1
22	GX5077100	CAPSCRW,HX,3/8-16X1,18-8SS HX HD	4

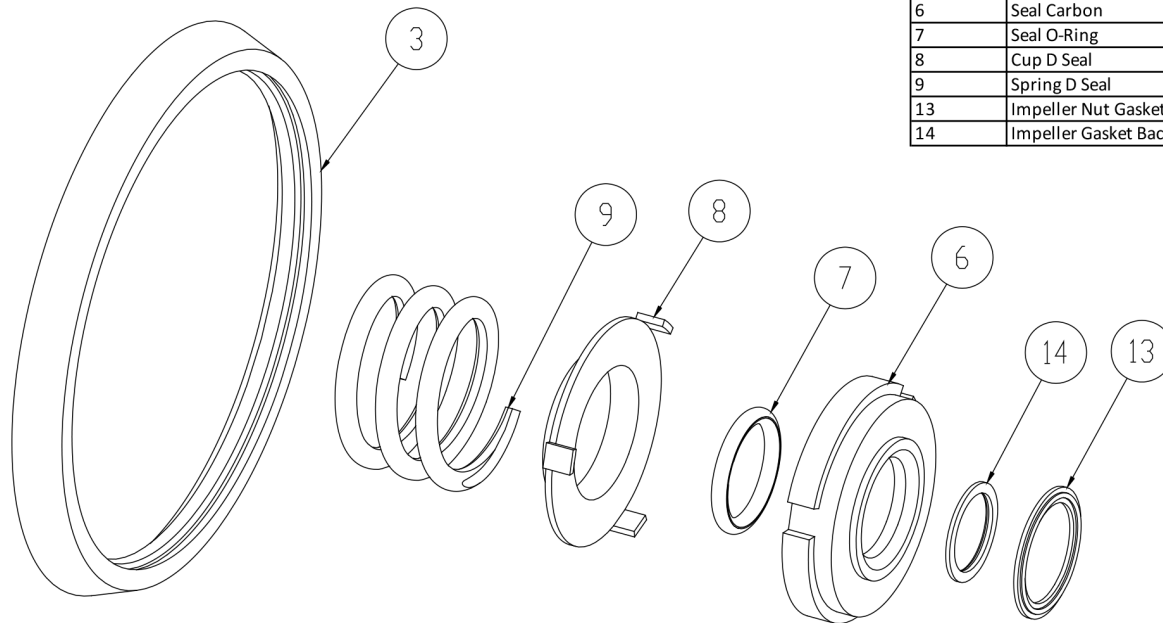

3	Casing Gasket
6	Seal Carbon
7	Seal O-Ring
8	Cup D Seal
9	Spring D Seal
13	Impeller Nut Gasket
14	Impeller Gasket Back

Seal Kit D

Optional Items Shown in ITALICS

Ref #	Component Item No.	Description	Qty Per
1	C+KIT/D-216-B	KIT,216,D SEAL,BUNA C+	1
	<i>C+KIT/D-216-E</i>	<i>KIT,216,D SEAL,EPDM C+</i>	<i>1</i>
	<i>C+KIT/D-216-V</i>	<i>KIT,216,D SEAL,VIT C+</i>	<i>1</i>

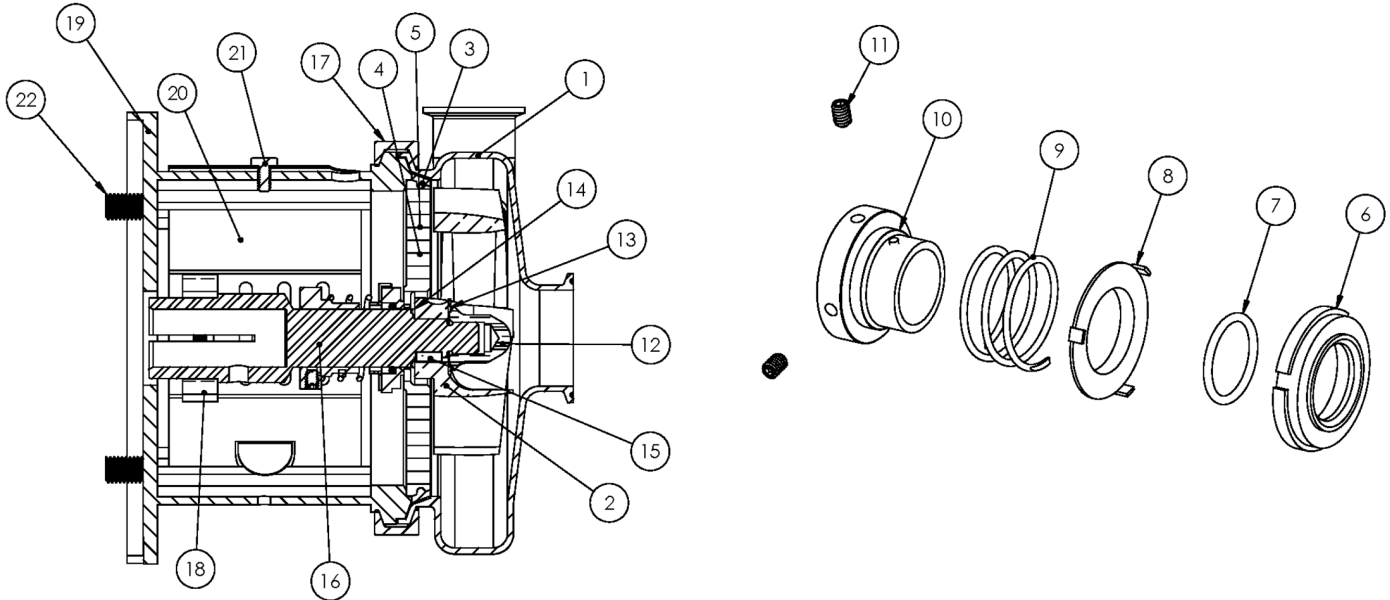

Exploded View

Optional Items Shown in ITALICS

Ref #	Component Item No.	Description	Qty Per
1	S216M-01C-316L	CASING,2X1-1/2,TRI-CLMP C216/C+216	1
	<i>S216T-01C</i>	<i>CASING,2X1-1/2,BVL SEAT C216/C+216</i>	1
	<i>S216MI-01C</i>	<i>CASING,2X1-1/2,CLMP GLASS BEAD C216/C+216</i>	1
	<i>S216S-01C</i>	<i>CASING,2X1-1/2,NPT C216/C+216</i>	1
	<i>S216F-01D</i>	<i>CASING,2X1-1/2,FLNGD C216/C+216</i>	1
2	S216-02CP-316L	IMPELLER,+216/+316 C+ CB+ IC+	1
3	S216-90A-U	GASKET,216,CASING,BUNA C C+	1
	<i>S216-90A-E</i>	<i>GASKET,216,CASING,EPDM C C+</i>	1
	<i>S216-90A-V</i>	<i>GASKET,216,CASING,VIT C C+</i>	1
4	216D-11-316	BACKPLATE,D,216 C C+	1
5	216D-11-1-S	PIN,BACKPLT,114/216/328 C C+	2
6	216E-80-1A	SEAL,216/316,+2116,CARBON +2116 C C+	1
7	01-1165-19-U	O-RING,216,SEAL,BUNA C	1
	<i>01-1165-19-E</i>	<i>O-RING,216,SEAL,EPDM C</i>	1
	<i>01-1165-19-V</i>	<i>O-RING,216,SEAL,VITON C</i>	1
8	216D-80-3P	CUP,D,216/316,+216/316/4329 C C+	1
9	216D-80-4	SPRING,D,216/316/+2116 C C+ DB	1
10	SP216D-23P-S	COLLAR,D,+216/+2116DRIVE C+ DB	1
11	SC1105A-SS	SCREW,SET,DRV COLLR,1/4-20X3/8 -SS	2
12	S216-91C-316L	NUT,+216/+316/+2116,IMP C+ D	1
13	S216-25A-U	GASKET,216,IMP NUT,BUNA C+	1
	<i>S216-25A-E</i>	<i>GASKET,216,IMP NUT,EPDM C+</i>	1
	<i>S216-25A-U</i>	<i>GASKET,216,IMP NUT,BUNA C+</i>	1
14	S216-25B-U	GASKET,216,IMP,BACK,BUNA C+	1
	<i>S216-25B-E</i>	<i>GASKET,216,IMP,BACK,EPDM C+</i>	1
	<i>S216-25B-V</i>	<i>GASKET,216,IMP,BACK,VIT C+</i>	1
15	S216-95C-316L	KEY, IMP,216 C+	1

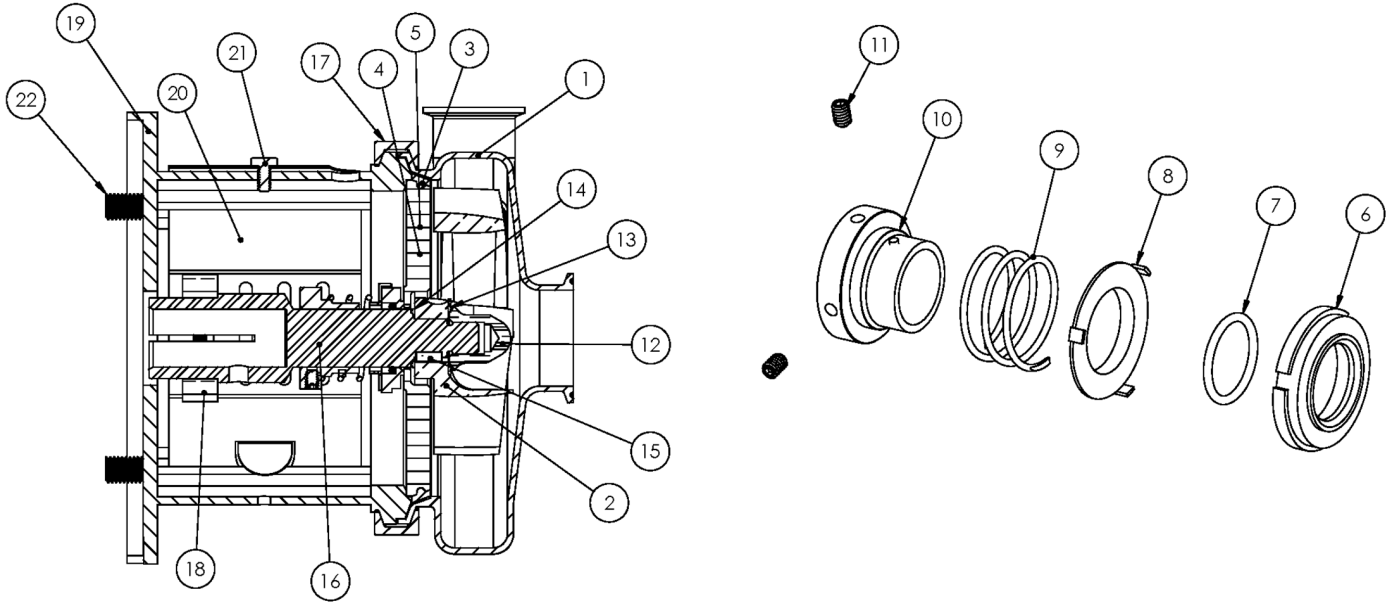

Exploded View

Optional Items Shown in ITALICS

Ref #	Component Item No.	Description	Qty Per
16	C216E-14TP-06	STUBSHAFT,140TC C+216	1
17	S216-75AR-S	CLAMP,216,CASING C C+	1
18	SX18000013	COLLAR,56C/140TC,SHAFT L SEE ITEM NOTES	1
19	216D56T-71C-SS	ADAPTER,56C-140TC,SS C216/C+216	1
20	C216-56T-131-S	GUARD,SEAL,216/316,SS C C+ CB+ IC+ 56C-140TC	1
21	GX5079600	CAPSCRW,HX,1/4-20X1/2,18-8SS HX HD	1
22	GX5077100	CAPSCRW,HX,3/8-16X1,18-8SS HX HD	4

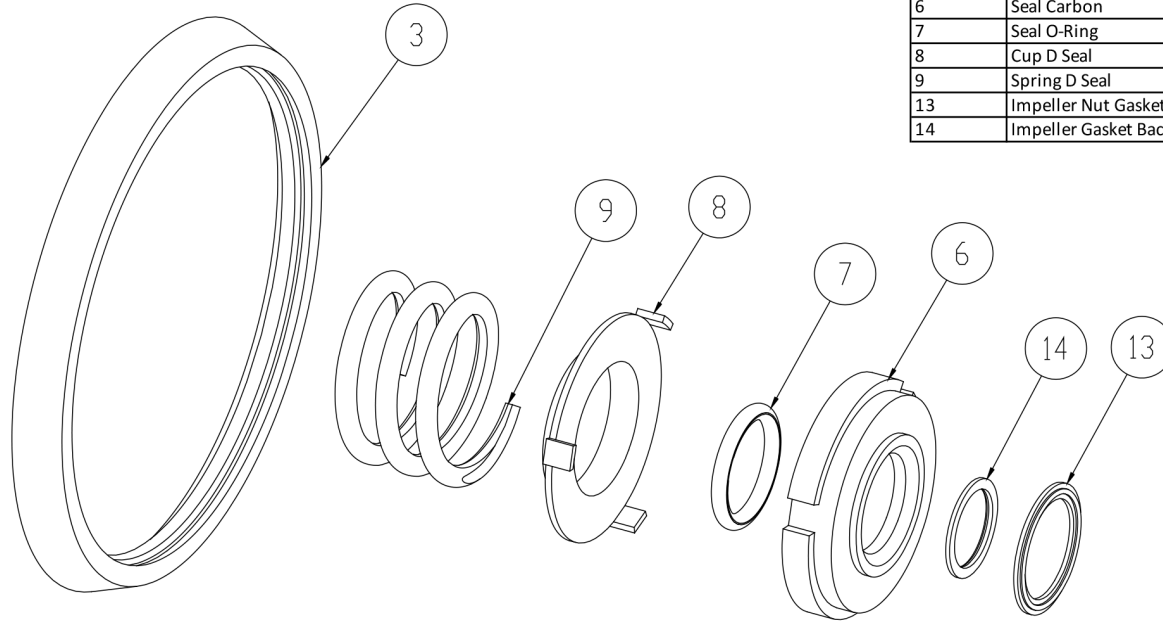

3	Casing Gasket
6	Seal Carbon
7	Seal O-Ring
8	Cup D Seal
9	Spring D Seal
13	Impeller Nut Gasket
14	Impeller Gasket Back

Seal Kit D

Optional Items Shown in ITALICS

Ref #	Component Item No.	Description	Qty Per
1	C+KIT/D-216-B	KIT,216,D SEAL,BUNA C+	1
	<i>C+KIT/D-216-E</i>	<i>KIT,216,D SEAL,EPDM C+</i>	<i>1</i>
	<i>C+KIT/D-216-V</i>	<i>KIT,216,D SEAL,VIT C+</i>	<i>1</i>

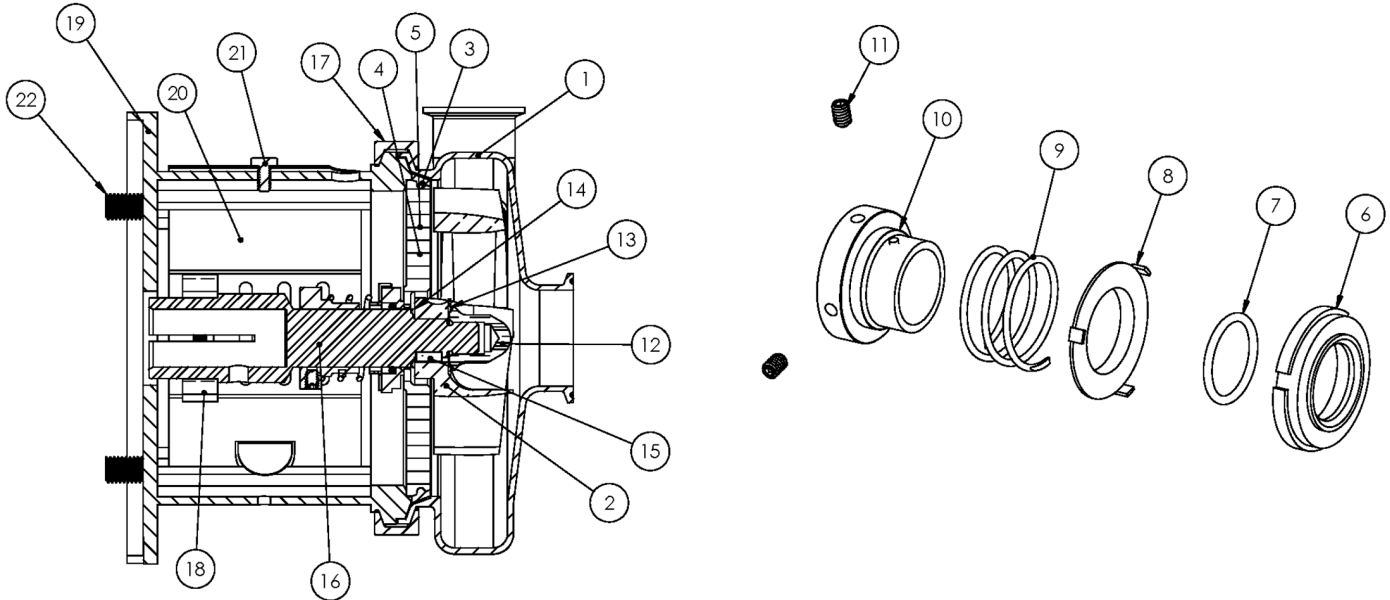

Exploded View

Optional Items Shown in ITALICS

Ref #	Component Item No.	Description	Qty Per
1	S216M-01C-316L	CASING,2X1-1/2,TRI-CLMP C216/C+216	1
	<i>S216T-01C</i>	<i>CASING,2X1-1/2,BVL SEAT C216/C+216</i>	1
	<i>S216MI-01C</i>	<i>CASING,2X1-1/2,CLMP GLASS BEAD C216/C+216</i>	1
	<i>S216S-01C</i>	<i>CASING,2X1-1/2,NPT C216/C+216</i>	1
	<i>S216F-01D</i>	<i>CASING,2X1-1/2,FLNGD C216/C+216</i>	1
2	S216-02CP-316L	IMPELLER,+216/+316 C+ CB+ IC+	1
3	S216-90A-U	GASKET,216,CASING,BUNA C C+	1
	<i>S216-90A-E</i>	<i>GASKET,216,CASING,EPDM C C+</i>	1
	<i>S216-90A-V</i>	<i>GASKET,216,CASING,VIT C C+</i>	1
4	216D-11-316	BACKPLATE,D,216 C C+	1
5	216D-11-1-S	PIN,BACKPLT,114/216/328 C C+	2
6	216E-80-1A	SEAL,216/316,+2116,CARBON +2116 C C+	1
7	01-1165-19-U	O-RING,216,SEAL,BUNA C	1
	<i>01-1165-19-E</i>	<i>O-RING,216,SEAL,EPDM C</i>	1
	<i>01-1165-19-V</i>	<i>O-RING,216,SEAL,VITON C</i>	1
8	216D-80-3P	CUP,D,216/316,+216/316/4329 C C+	1
9	216D-80-4	SPRING,D,216/316/+2116 C C+ DB	1
10	SP216D-23P-S	COLLAR,D,+216/+2116DRIVE C+ DB	1
11	SC1105A-SS	SCREW,SET,DRV COLLR,1/4-20X3/8 -SS	2
12	S216-91C-316L	NUT,+216/+316/+2116,IMP C+ D	1
13	S216-25A-U	GASKET,216,IMP NUT,BUNA C+	1
	<i>S216-25A-E</i>	<i>GASKET,216,IMP NUT,EPDM C+</i>	1
	<i>S216-25A-V</i>	<i>GASKET,216,IMP NUT,VIT C+</i>	1
14	S216-25B-U	GASKET,216,IMP,BACK,BUNA C+	1
	<i>S216-25B-E</i>	<i>GASKET,216,IMP,BACK,EPDM C+</i>	1
	<i>S216-25B-V</i>	<i>GASKET,216,IMP,BACK,VIT C+</i>	1
15	S216-95C-316L	KEY, IMP,216 C+	1

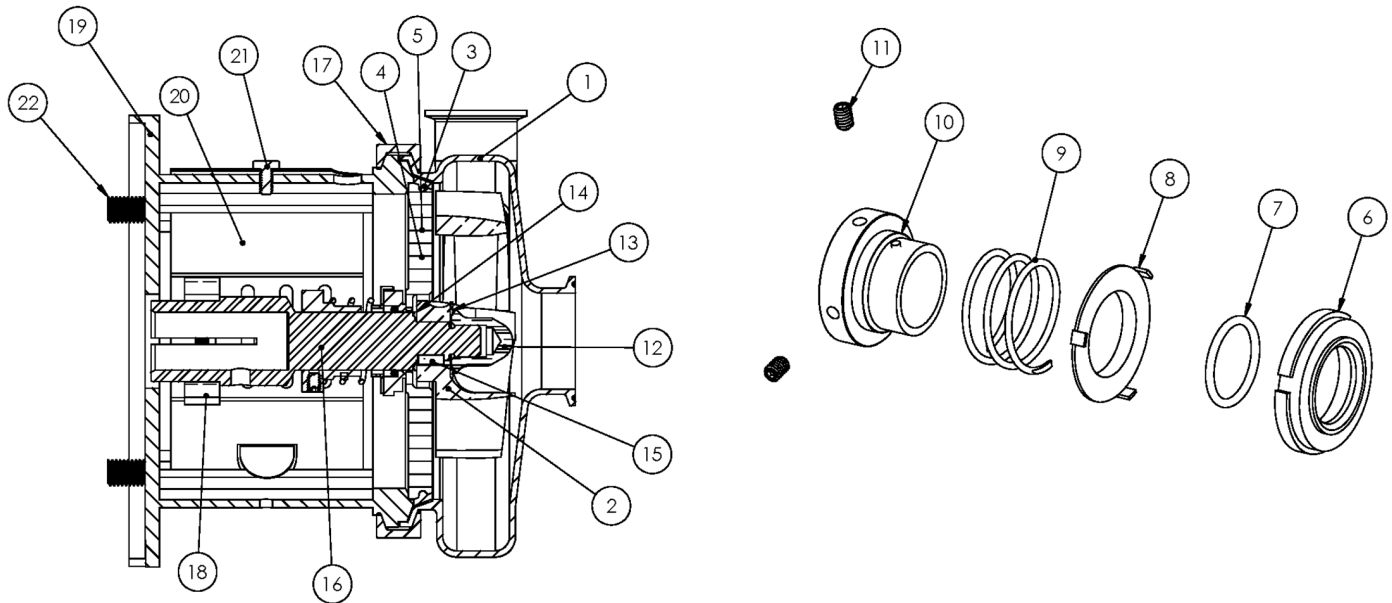

Exploded View

Optional Items Shown in ITALICS

Ref #	Component Item No.	Description	Qty Per
16	C216E-18TP-06	STUBSHAFT,180TC C+216	1
17	S216-75AR-S	CLAMP,216,CASING C C+	1
18	SX18000014	COLLAR,180TC,SHAFT LC	1
19	216D18T-71D-SS	ADAPTER,180TC FRAME SS C216/C+216	1
20	C216-18T-131-S	GUARD,SEAL,216/316,SS C C+ IC+ 180TC	1
21	GX5079600	CAPSCRW,HX,1/4-20X1/2,18-8SS HX HD	1
22	SC1710H-SS	CAPSCRW,HX,1/2-13X1,18-8SS HX HD	4

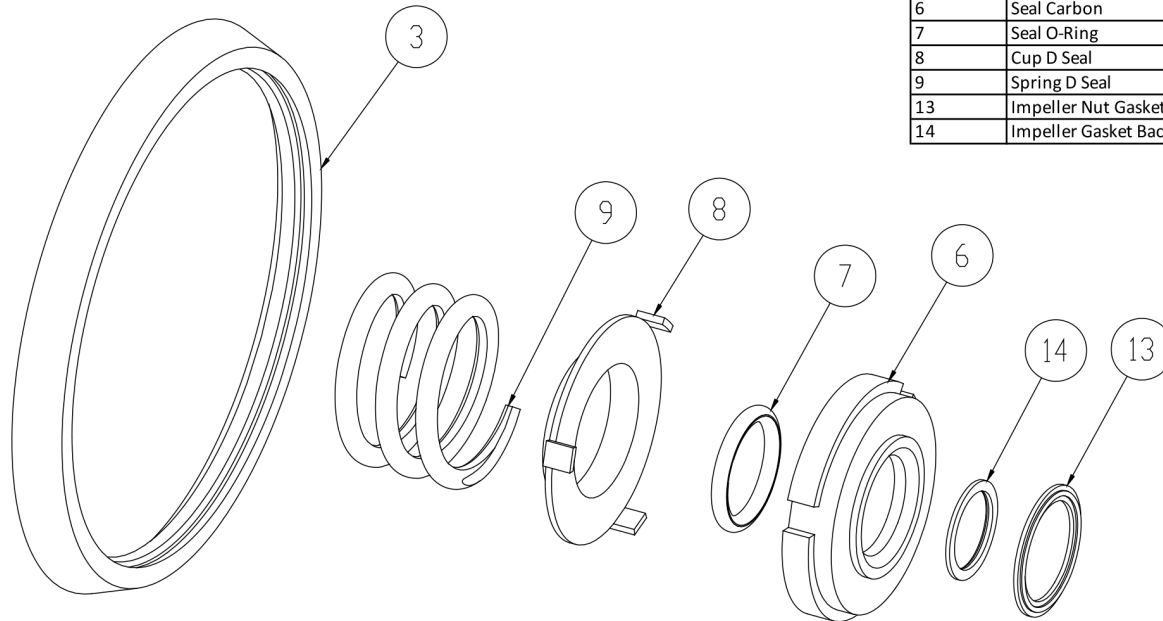

3	Casing Gasket
6	Seal Carbon
7	Seal O-Ring
8	Cup D Seal
9	Spring D Seal
13	Impeller Nut Gasket
14	Impeller Gasket Back

Seal Kit D

Optional Items Shown in ITALICS

Ref #	Component Item No.	Description	Qty Per
1	C+KIT/D-216-B	KIT,216,D SEAL,BUNA C+	1
	<i>C+KIT/D-216-E</i>	<i>KIT,216,D SEAL,EPDM C+</i>	<i>1</i>
	<i>C+KIT/D-216-V</i>	<i>KIT,216,D SEAL,VIT C+</i>	<i>1</i>



Exploded View

Optional Items Shown in ITALICS

Ref #	Component Item No.	Description	Qty Per
1	S216M-01C-316L	CASING,2X1-1/2,TRI-CLMP C216/C+216	1
	<i>S216T-01C</i>	<i>CASING,2X1-1/2,BVL SEAT C216/C+216</i>	1
	<i>S216MI-01C</i>	<i>CASING,2X1-1/2,CLMP GLASS BEAD C216/C+216</i>	1
	<i>S216S-01C</i>	<i>CASING,2X1-1/2,NPT C216/C+216</i>	1
	<i>S216F-01D</i>	<i>CASING,2X1-1/2,FLNGD C216/C+216</i>	1
2	S216-02CP-316L	IMPELLER,+216/+316 C+ CB+ IC+	1
3	S216-90A-U	GASKET,216,CASING,BUNA C C+	1
	<i>S216-90A-E</i>	<i>GASKET,216,CASING,EPDM C C+</i>	1
	<i>S216-90A-V</i>	<i>GASKET,216,CASING,VIT C C+</i>	1
4	216D-11-316	BACKPLATE,D,216 C C+	1
5	216D-11-1-S	PIN,BACKPLT,114/216/328 C C+	2
6	216E-80-1A	SEAL,216/316,+2116,CARBON +2116 C C+	1
7	01-1165-19-U	O-RING,216,SEAL,BUNA C	1
	<i>01-1165-19-E</i>	<i>O-RING,216,SEAL,EPDM C</i>	1
	<i>01-1165-19-V</i>	<i>O-RING,216,SEAL,VITON C</i>	1
8	216D-80-3P	CUP,D,216/316,+216/316/4329 C C+	1
9	216D-80-4	SPRING,D,216/316/+2116 C C+ DB	1
10	SP216D-23P-S	COLLAR,D,+216/+2116DRIVE C+ DB	1
11	SC1105A-SS	SCREW,SET,DRV COLLR,1/4-20X3/8 -SS	2
12	S216-91C-316L	NUT,+216/+316/+2116,IMP C+ D	1
13	S216-25A-U	GASKET,216,IMP NUT,BUNA C+	1
	<i>S216-25A-E</i>	<i>GASKET,216,IMP NUT,EPDM C+</i>	1
	<i>S216-25A-V</i>	<i>GASKET,216,IMP NUT,VIT C+</i>	1
14	S216-25B-U	GASKET,216,IMP,BACK,BUNA C+	1
	<i>S216-25B-E</i>	<i>GASKET,216,IMP,BACK,EPDM C+</i>	1
	<i>S216-25B-V</i>	<i>GASKET,216,IMP,BACK,VIT C+</i>	1
15	S216-95C-316L	KEY, IMP,216 C+	1

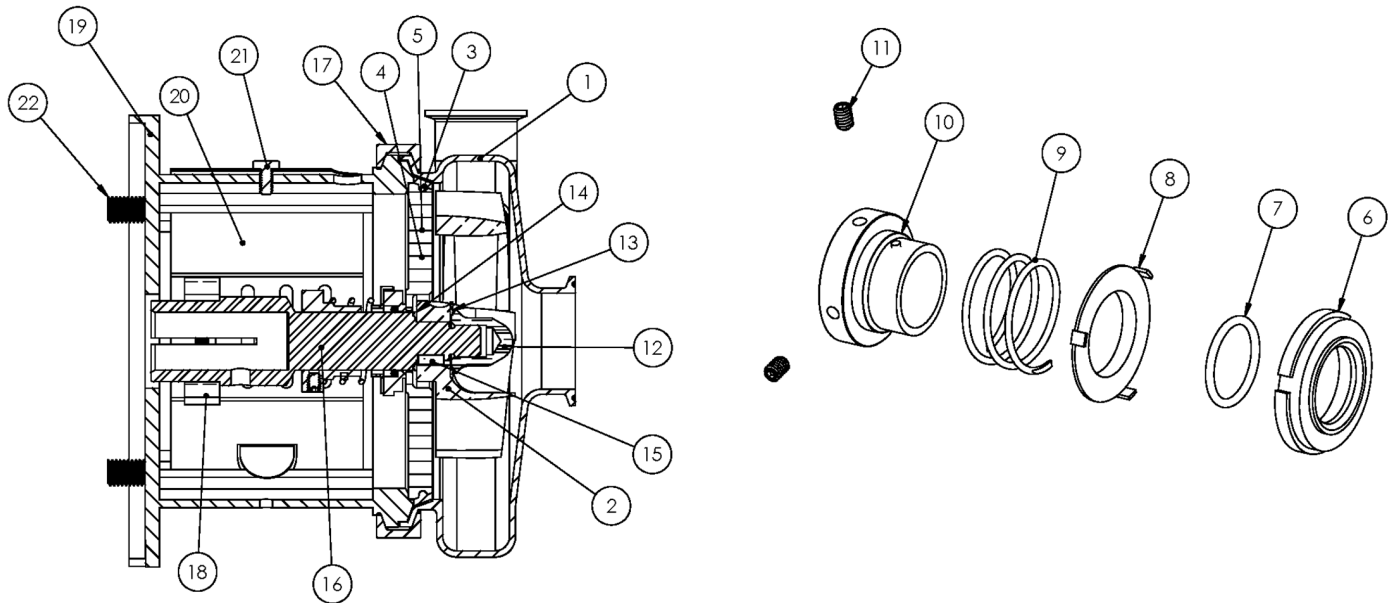

Exploded View

Optional Items Shown in ITALICS

Ref #	Component Item No.	Description	Qty Per
16	C216E-21TP-06	STUBSHAFT,210TC C+216	1
17	S216-75AR-S	CLAMP,216,CASING C C+	1
18	SX18000015	COLLAR,210TC,SHAFT LC	1
19	216E21T-71D-SS	ADAPTER,210TC FRAME,SS C216/C+216	1
20	C216-21T-131B-S	GUARD,SEAL,216/316/+2116,SS C C+ 210TC	1
21	GX5079600	CAPSCRW,HX,1/4-20X1/2,18-8SS HX HD	1
22	SC1710H-SS	CAPSCRW,HX,1/2-13X1,18-8SS HX HD	4

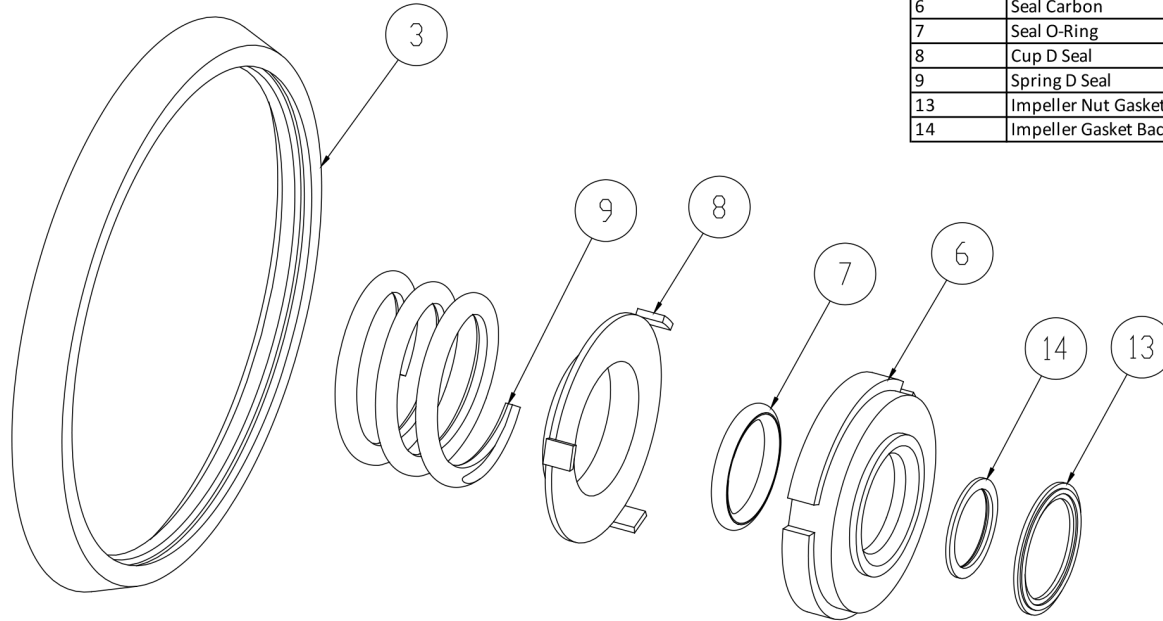

3	Casing Gasket
6	Seal Carbon
7	Seal O-Ring
8	Cup D Seal
9	Spring D Seal
13	Impeller Nut Gasket
14	Impeller Gasket Back

Seal Kit D

Optional Items Shown in ITALICS

Ref #	Component Item No.	Description	Qty Per
1	C+KIT/D-216-B	KIT,216,D SEAL,BUNA C+	1
	<i>C+KIT/D-216-E</i>	<i>KIT,216,D SEAL,EPDM C+</i>	<i>1</i>
	<i>C+KIT/D-216-V</i>	<i>KIT,216,D SEAL,VIT C+</i>	<i>1</i>

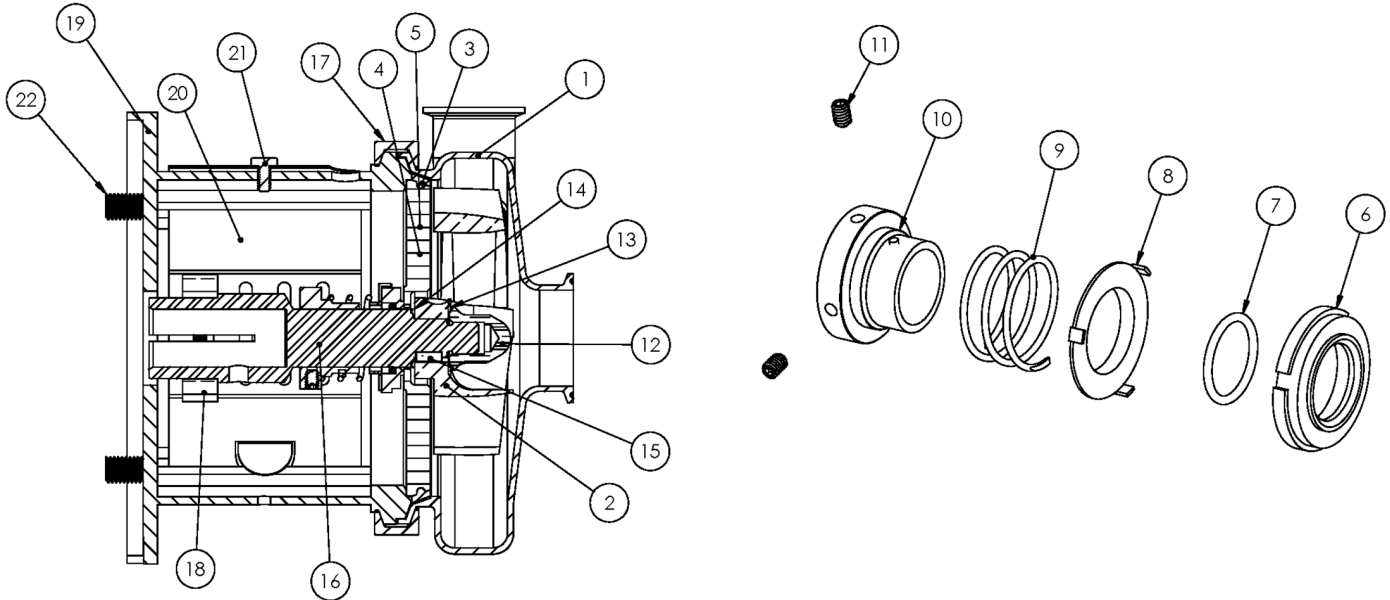

Exploded View

Optional Items Shown in ITALICS

Ref #	Component Item No.	Description	Qty Per
1	S216M-01C-316L	CASING,2X1-1/2,TRI-CLMP C216/C+216	1
	<i>S216T-01C</i>	<i>CASING,2X1-1/2,BVL SEAT C216/C+216</i>	1
	<i>S216MI-01C</i>	<i>CASING,2X1-1/2,CLMP GLASS BEAD C216/C+216</i>	1
	<i>S216S-01C</i>	<i>CASING,2X1-1/2,NPT C216/C+216</i>	1
	<i>S216F-01D</i>	<i>CASING,2X1-1/2,FLNGD C216/C+216</i>	1
2	S216-02CP-316L	IMPELLER,+216/+316 C+ CB+ IC+	1
3	S216-90A-U	GASKET,216,CASING,BUNA C C+	1
	<i>S216-90A-E</i>	<i>GASKET,216,CASING,EPDM C C+</i>	1
	<i>S216-90A-V</i>	<i>GASKET,216,CASING,VIT C C+</i>	1
4	216D-11-316	BACKPLATE,D,216 C C+	1
5	216D-11-1-S	PIN,BACKPLT,114/216/328 C C+	2
6	216E-80-1A	SEAL,216/316,+2116,CARBON +2116 C C+	1
7	01-1165-19-U	O-RING,216,SEAL,BUNA C	1
	<i>01-1165-19-E</i>	<i>O-RING,216,SEAL,EPDM C</i>	1
	<i>01-1165-19-V</i>	<i>O-RING,216,SEAL,VITON C</i>	1
8	216D-80-3P	CUP,D,216/316,+216/316/4329 C C+	1
9	216D-80-4	SPRING,D,216/316/+2116 C C+ DB	1
10	SP216D-23P-S	COLLAR,D,+216/+2116DRIVE C+ DB	1
11	SC1105A-SS	SCREW,SET,DRV COLLR,1/4-20X3/8 -SS	2
12	S216-91C-316L	NUT,+216/+316/+2116,IMP C+ D	1
13	S216-25A-U	GASKET,216,IMP NUT,BUNA C+	1
	<i>S216-25A-E</i>	<i>GASKET,216,IMP NUT,EPDM C+</i>	1
	<i>S216-25A-V</i>	<i>GASKET,216,IMP NUT,VIT C+</i>	1
14	S216-25B-U	GASKET,216,IMP,BACK,BUNA C+	1
	<i>S216-25B-E</i>	<i>GASKET,216,IMP,BACK,EPDM C+</i>	1
	<i>S216-25B-V</i>	<i>GASKET,216,IMP,BACK,VIT C+</i>	1
15	S216-95C-316L	KEY, IMP,216 C+	1

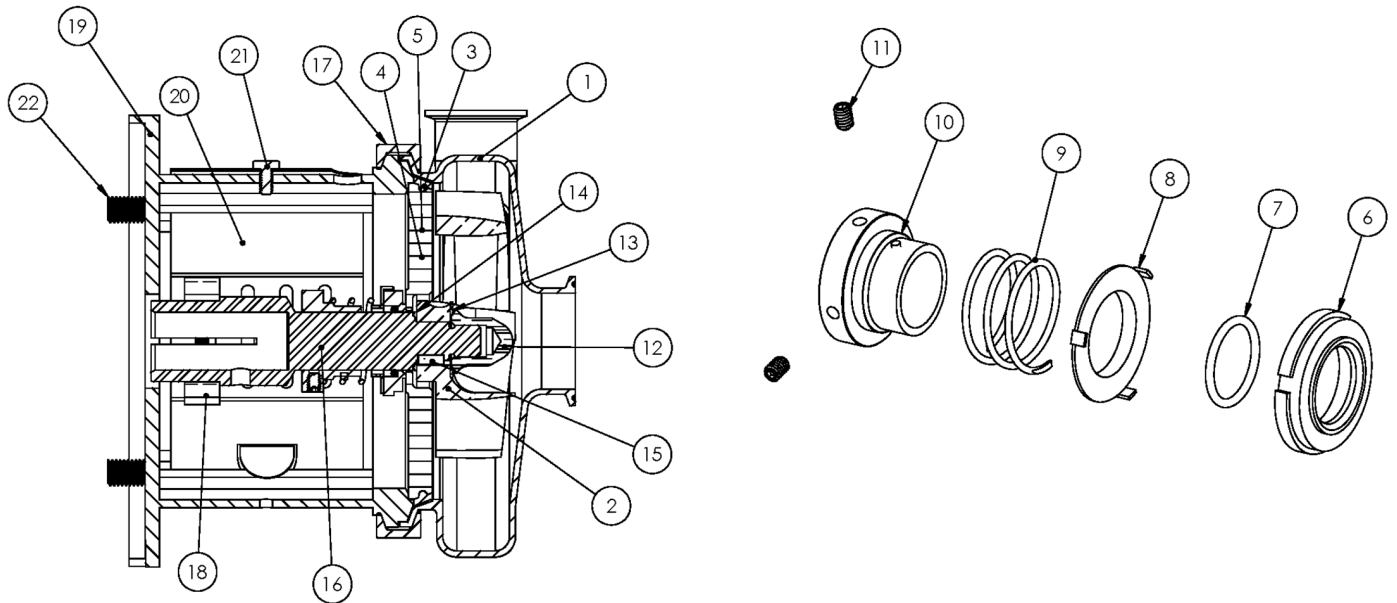

Exploded View

Optional Items Shown in ITALICS

Ref #	Component Item No.	Description	Qty Per
16	C216E-25TP-06	STUBSHAFT,250TC C+216	1
17	S216-75AR-S	CLAMP,216,CASING C C+	1
18	SX18000016	COLLAR,250TC/280TSC,SHAFT LC	1
19	216E25T-71D-SS	ADAPTER,250TC FRAME,SS C216/C+216	1
20	C216-21T-131B-S	GUARD,SEAL,216/316/+2116,SS C C+ 210TC	1
21	GX5079600	CAPSCRW,HX,1/4-20X1/2,18-8SS HX HD	1
22	SC1710H-SS	CAPSCRW,HX,1/2-13X1,18-8SS HX HD	4

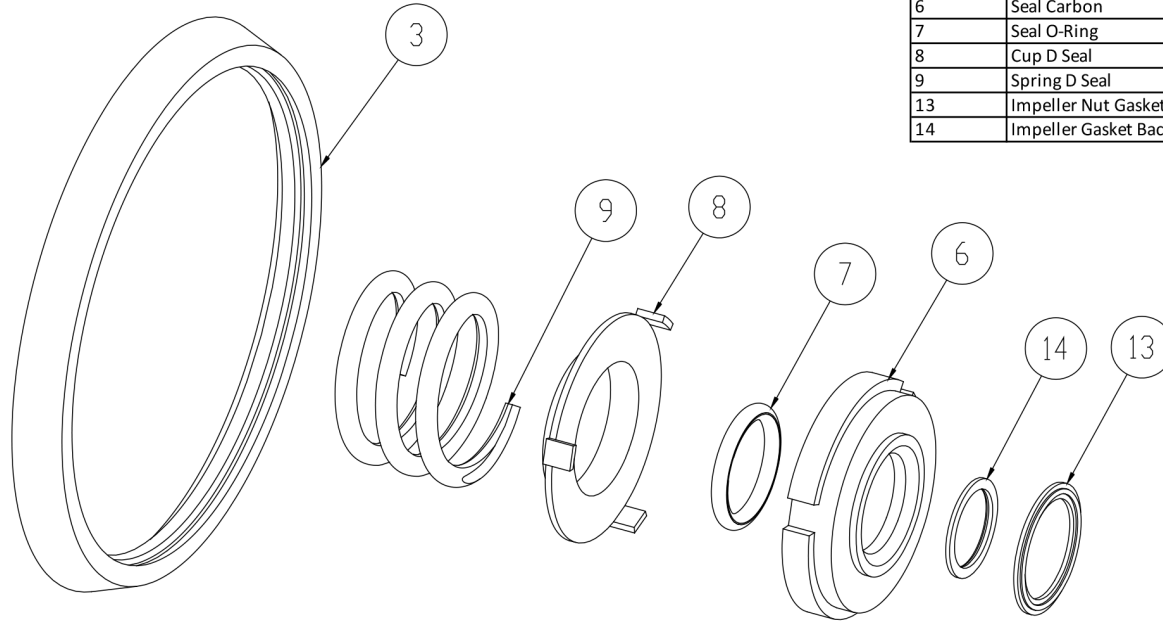

3	Casing Gasket
6	Seal Carbon
7	Seal O-Ring
8	Cup D Seal
9	Spring D Seal
13	Impeller Nut Gasket
14	Impeller Gasket Back

Seal Kit D

Optional Items Shown in ITALICS

Ref #	Component Item No.	Description	Qty Per
1	C+KIT/D-216-B	KIT,216,D SEAL,BUNA C+	1
	<i>C+KIT/D-216-E</i>	<i>KIT,216,D SEAL,EPDM C+</i>	<i>1</i>
	<i>C+KIT/D-216-V</i>	<i>KIT,216,D SEAL,VIT C+</i>	<i>1</i>

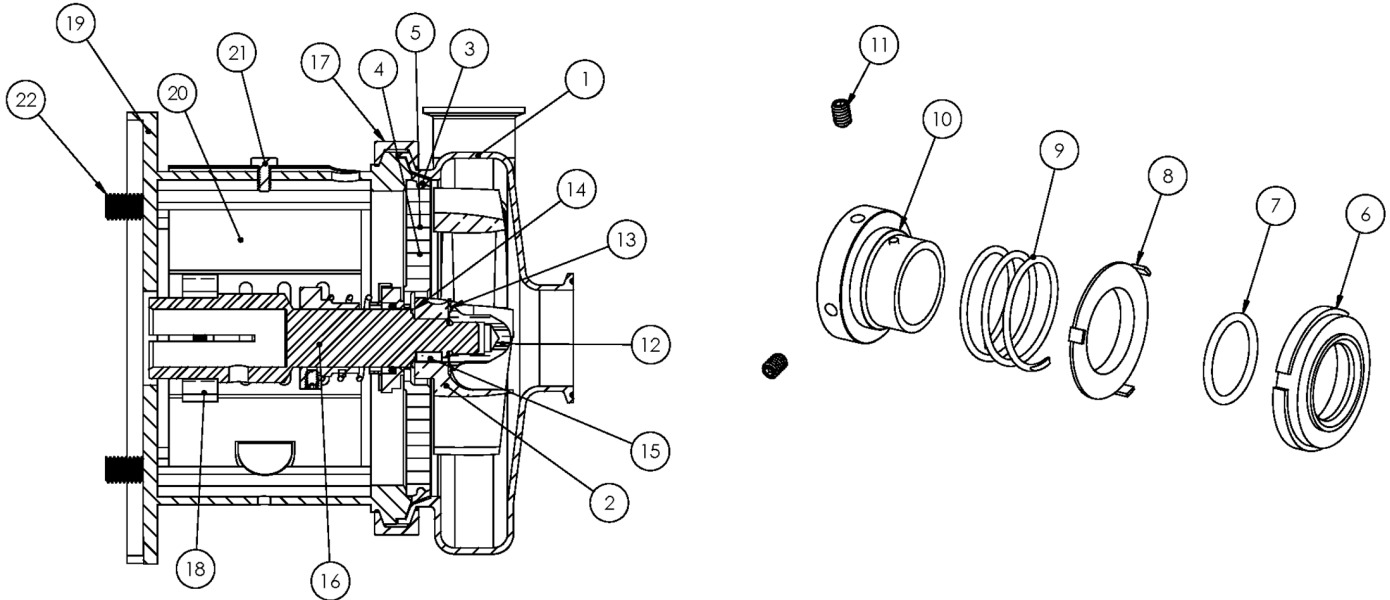

Exploded View

Optional Items Shown in ITALICS

Ref #	Component Item No.	Description	Qty Per
1	S216M-01C-316L	CASING,2X1-1/2,TRI-CLMP C216/C+216	1
	<i>S216T-01C</i>	<i>CASING,2X1-1/2,BVL SEAT C216/C+216</i>	1
	<i>S216MI-01C</i>	<i>CASING,2X1-1/2,CLMP GLASS BEAD C216/C+216</i>	1
	<i>S216S-01C</i>	<i>CASING,2X1-1/2,NPT C216/C+216</i>	1
	<i>S216F-01D</i>	<i>CASING,2X1-1/2,FLNGD C216/C+216</i>	1
2	S216-02CP-316L	IMPELLER,+216/+316 C+ CB+ IC+	1
3	S216-90A-U	GASKET,216,CASING,BUNA C C+	1
	<i>S216-90A-E</i>	<i>GASKET,216,CASING,EPDM C C+</i>	1
	<i>S216-90A-V</i>	<i>GASKET,216,CASING,VIT C C+</i>	1
4	216D-11-316	BACKPLATE,D,216 C C+	1
5	216D-11-1-S	PIN,BACKPLT,114/216/328 C C+	2
6	216E-80-1A	SEAL,216/316,+2116,CARBON +2116 C C+	1
7	01-1165-19-U	O-RING,216,SEAL,BUNA C	1
	<i>01-1165-19-E</i>	<i>O-RING,216,SEAL,EPDM C</i>	1
	<i>01-1165-19-V</i>	<i>O-RING,216,SEAL,VITON C</i>	1
8	216D-80-3P	CUP,D,216/316,+216/316/4329 C C+	1
9	216D-80-4	SPRING,D,216/316/+2116 C C+ DB	1
10	SP216D-23P-S	COLLAR,D,+216/+2116DRIVE C+ DB	1
11	SC1105A-SS	SCREW,SET,DRV COLLR,1/4-20X3/8 -SS	2
12	S216-91C-316L	NUT,+216/+316/+2116,IMP C+ D	1
13	S216-25A-U	GASKET,216,IMP NUT,BUNA C+	1
	<i>S216-25A-E</i>	<i>GASKET,216,IMP NUT,EPDM C+</i>	1
	<i>S216-25A-V</i>	<i>GASKET,216,IMP NUT,VIT C+</i>	1
14	S216-25B-U	GASKET,216,IMP,BACK,BUNA C+	1
	<i>S216-25B-E</i>	<i>GASKET,216,IMP,BACK,EPDM C+</i>	1
	<i>S216-25B-V</i>	<i>GASKET,216,IMP,BACK,VIT C+</i>	1
15	S216-95C-316L	KEY, IMP,216 C+	1

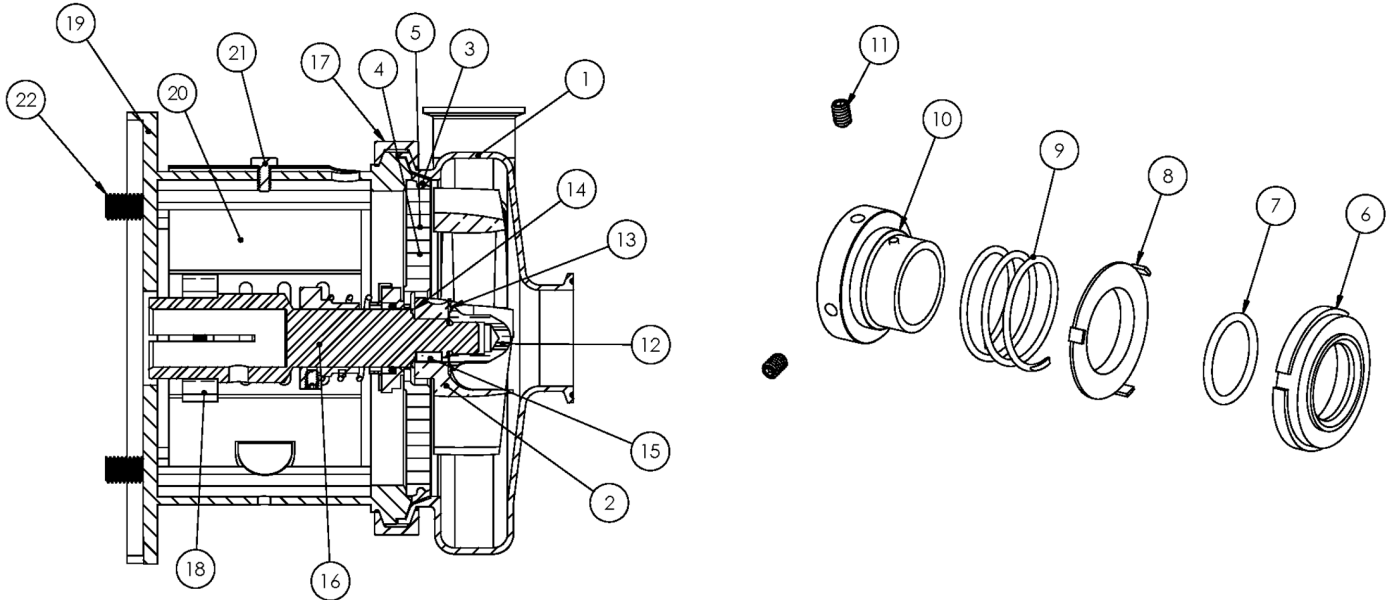

Exploded View

Optional Items Shown in ITALICS

Ref #	Component Item No.	Description	Qty Per
16	C216E-80TP-06	STUBSHAFT,80 IEC,METRIC C+216	1
17	S216-75AR-S	CLAMP,216,CASING C C+	1
18	SX18000813	COLLAR,80/90 IEC,SHAFT,MTRIC	1
19	216D90T-71C-B5	ADAPTER,90 IEC B5 FRAME,SS C216/C+216	1
20	C216-56T-131-S	GUARD,SEAL,216/316,SS C C+ CB+ IC+ 56C-140TC	1
21	GX5079600	CAPSCRW,HX,1/4-20X1/2,18-8SS HX HD	1
22	GX5515135	CAPSCRW,HX,M12-1.75X45MM,18-8S HX HD	4
37	GX5515010	WASHER,LOCK,M12,18-8SS	4
38	GX5515015	WASHER,FLAT,M12,18-8SS	8
39	GX5515000	NUT,HEX,M12-1.75,18-8SS HEX NUT	4

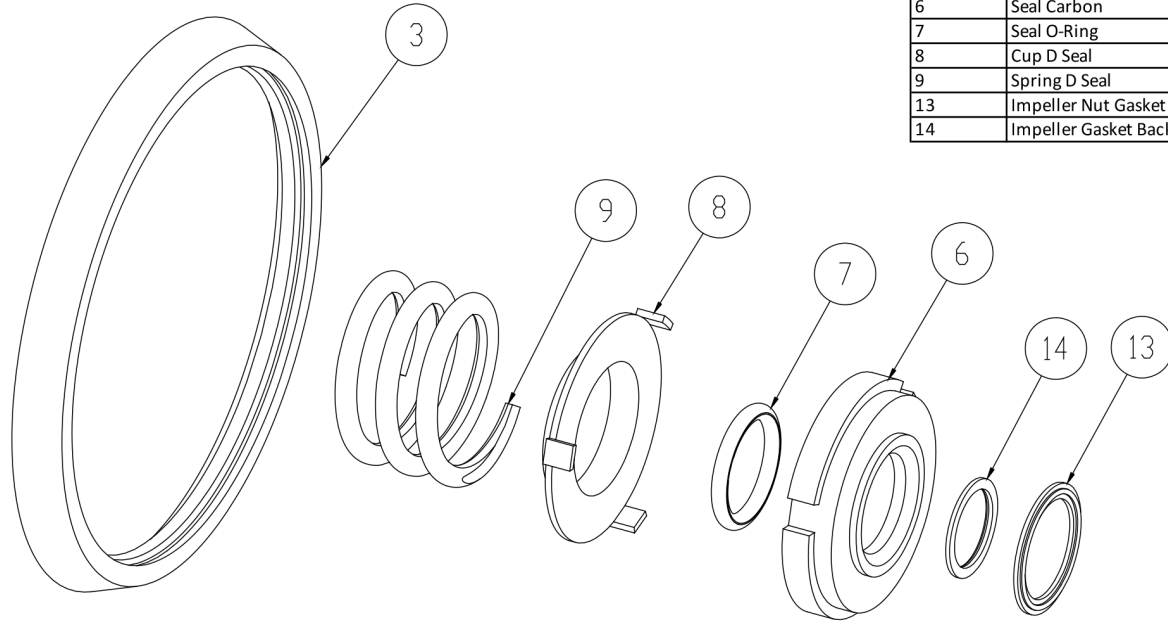

3	Casing Gasket
6	Seal Carbon
7	Seal O-Ring
8	Cup D Seal
9	Spring D Seal
13	Impeller Nut Gasket
14	Impeller Gasket Back

Seal Kit D

Optional Items Shown in ITALICS

Ref #	Component Item No.	Description	Qty Per
1	C+KIT/D-216-B	KIT,216,D SEAL,BUNA C+	1
	<i>C+KIT/D-216-E</i>	<i>KIT,216,D SEAL,EPDM C+</i>	<i>1</i>
	<i>C+KIT/D-216-V</i>	<i>KIT,216,D SEAL,VIT C+</i>	<i>1</i>

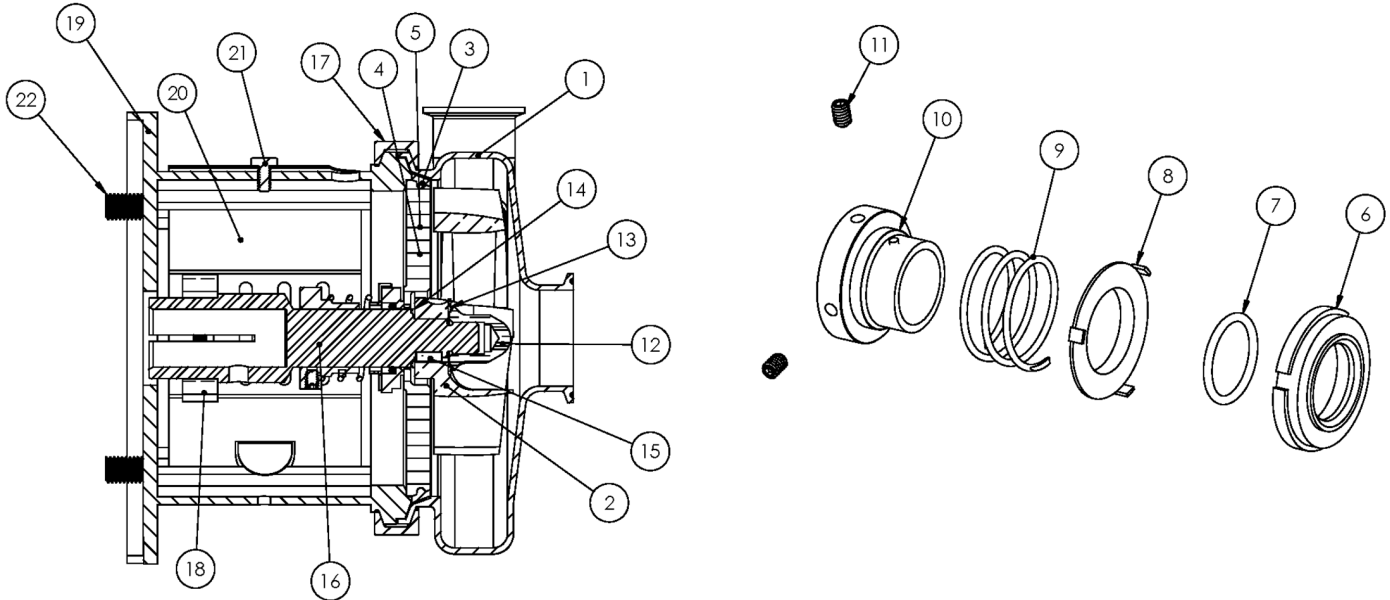

Exploded View

Optional Items Shown in ITALICS

Ref #	Component Item No.	Description	Qty Per
1	S216M-01C-316L	CASING,2X1-1/2,TRI-CLMP C216/C+216	1
	<i>S216T-01C</i>	<i>CASING,2X1-1/2,BVL SEAT C216/C+216</i>	1
	<i>S216MI-01C</i>	<i>CASING,2X1-1/2,CLMP GLASS BEAD C216/C+216</i>	1
	<i>S216S-01C</i>	<i>CASING,2X1-1/2,NPT C216/C+216</i>	1
	<i>S216F-01D</i>	<i>CASING,2X1-1/2,FLNGD C216/C+216</i>	1
2	S216-02CP-316L	IMPELLER,+216/+316 C+ CB+ IC+	1
3	S216-90A-U	GASKET,216,CASING,BUNA C C+	1
	<i>S216-90A-E</i>	<i>GASKET,216,CASING,EPDM C C+</i>	1
	<i>S216-90A-V</i>	<i>GASKET,216,CASING,VIT C C+</i>	1
4	216D-11-316	BACKPLATE,D,216 C C+	1
5	216D-11-1-S	PIN,BACKPLT,114/216/328 C C+	2
6	216E-80-1A	SEAL,216/316,+2116,CARBON +2116 C C+	1
7	01-1165-19-U	O-RING,216,SEAL,BUNA C	1
	<i>01-1165-19-E</i>	<i>O-RING,216,SEAL,EPDM C</i>	1
	<i>01-1165-19-V</i>	<i>O-RING,216,SEAL,VITON C</i>	1
8	216D-80-3P	CUP,D,216/316,+216/316/4329 C C+	1
9	216D-80-4	SPRING,D,216/316/+2116 C C+ DB	1
10	SP216D-23P-S	COLLAR,D,+216/+2116DRIVE C+ DB	1
11	SC1105A-SS	SCREW,SET,DRV COLLR,1/4-20X3/8 -SS	2
12	S216-91C-316L	NUT,+216/+316/+2116,IMP C+ D	1
13	S216-25A-U	GASKET,216,IMP NUT,BUNA C+	1
	<i>S216-25A-E</i>	<i>GASKET,216,IMP NUT,EPDM C+</i>	1
	<i>S216-25A-V</i>	<i>GASKET,216,IMP NUT,VIT C+</i>	1
14	S216-25B-U	GASKET,216,IMP,BACK,BUNA C+	1
	<i>S216-25B-E</i>	<i>GASKET,216,IMP,BACK,EPDM C+</i>	1
	<i>S216-25B-V</i>	<i>GASKET,216,IMP,BACK,VIT C+</i>	1
15	S216-95C-316L	KEY, IMP,216 C+	1

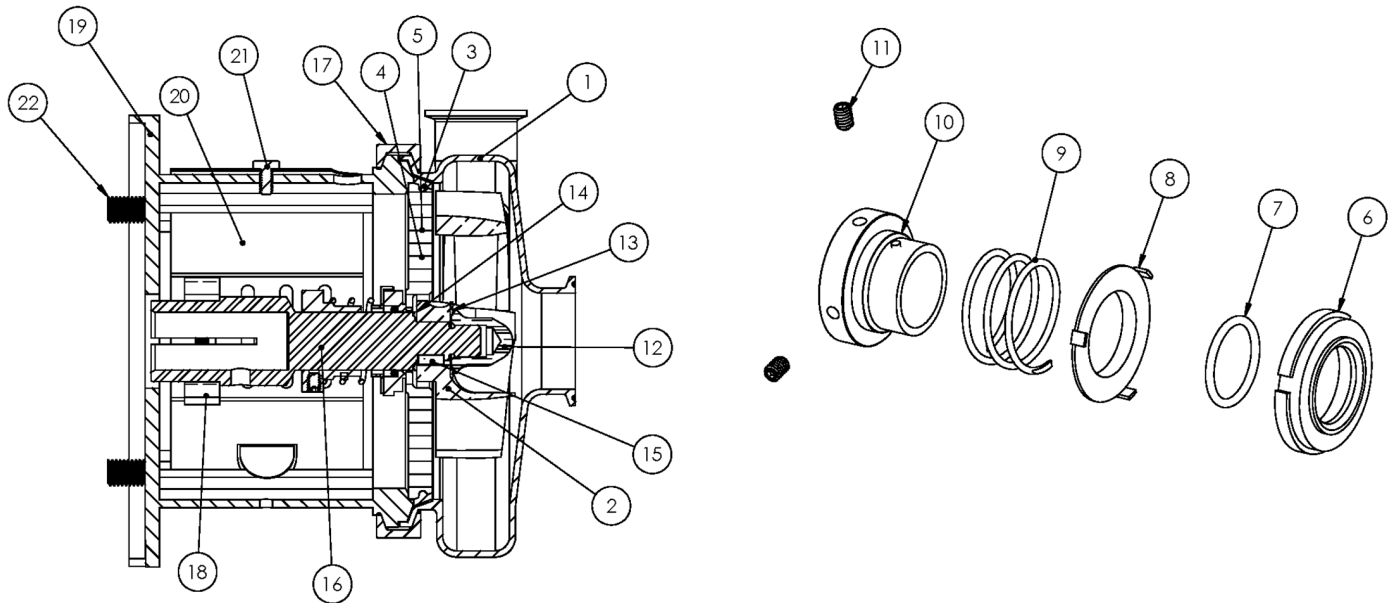

Exploded View

Optional Items Shown in ITALICS

Ref #	Component Item No.	Description	Qty Per
16	C216E-90TP-06	STUBSHAFT,90 IEC,METRIC C+216	1
17	S216-75AR-S	CLAMP,216,CASING C C+	1
18	SX18000813	COLLAR,80/90 IEC,SHAFT,MTRIC	1
19	216D90T-71C-B5	ADAPTER,90 IEC B5 FRAME,SS C216/C+216	1
20	C216-56T-131-S	GUARD,SEAL,216/316,SS C C+ CB+ IC+ 56C-140TC	1
21	GX5079600	CAPSCRW,HX,1/4-20X1/2,18-8SS HX HD	1
22	GX5515135	CAPSCRW,HX,M12-1.75X45MM,18-8S HX HD	4
37	GX5515010	WASHER,LOCK,M12,18-8SS	4
38	GX5515015	WASHER,FLAT,M12,18-8SS	8
39	GX5515000	NUT,HEX,M12-1.75,18-8SS HEX NUT	4

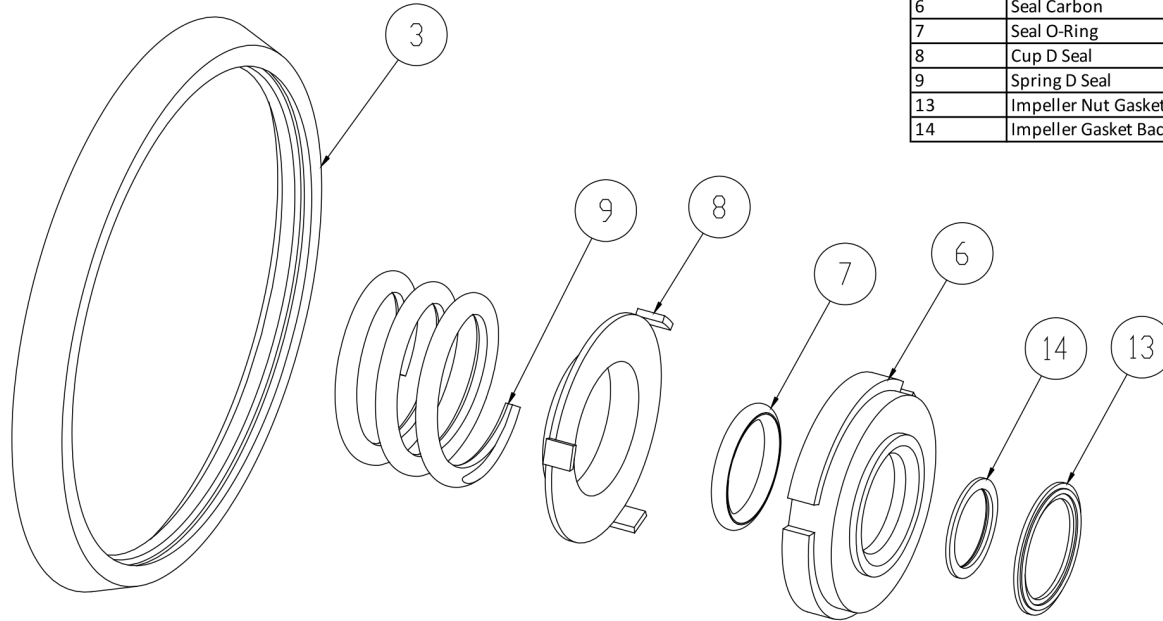

3	Casing Gasket
6	Seal Carbon
7	Seal O-Ring
8	Cup D Seal
9	Spring D Seal
13	Impeller Nut Gasket
14	Impeller Gasket Back

Seal Kit D

Optional Items Shown in ITALICS

Ref #	Component Item No.	Description	Qty Per
1	C+KIT/D-216-B	KIT,216,D SEAL,BUNA C+	1
	<i>C+KIT/D-216-E</i>	<i>KIT,216,D SEAL,EPDM C+</i>	<i>1</i>
	<i>C+KIT/D-216-V</i>	<i>KIT,216,D SEAL,VIT C+</i>	<i>1</i>

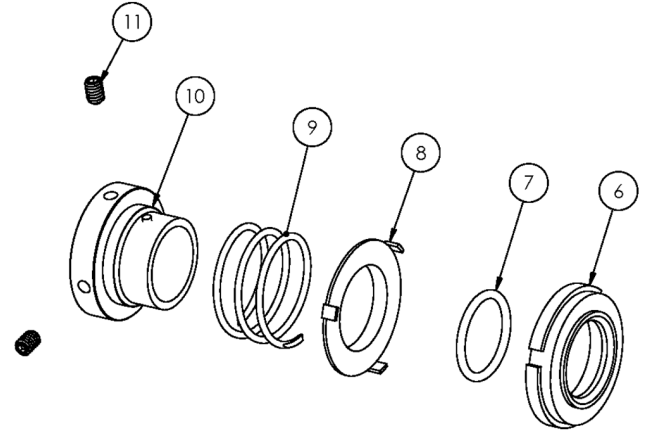
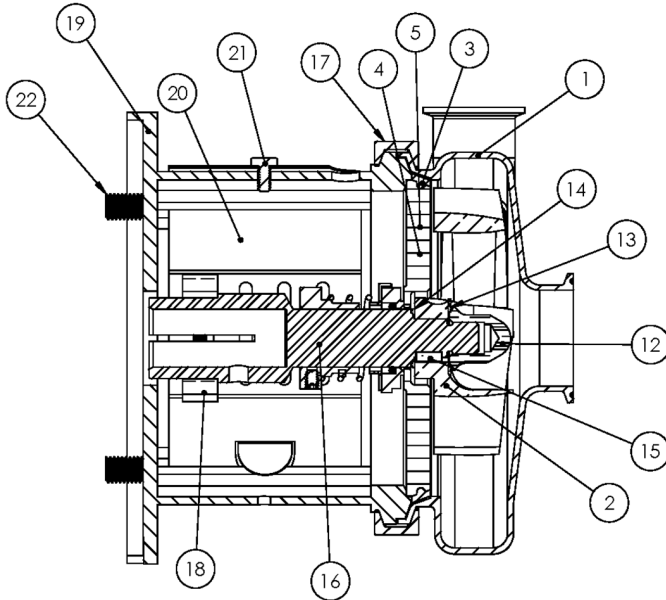

Exploded View

Optional Items Shown in ITALICS

Ref #	Component Item No.	Description	Qty Per
1	S216M-01C-316L	CASING,2X1-1/2,TRI-CLMP C216/C+216	1
	<i>S216T-01C</i>	<i>CASING,2X1-1/2,BVL SEAT C216/C+216</i>	1
	<i>S216MI-01C</i>	<i>CASING,2X1-1/2,CLMP GLASS BEAD C216/C+216</i>	1
	<i>S216S-01C</i>	<i>CASING,2X1-1/2,NPT C216/C+216</i>	1
	<i>S216F-01D</i>	<i>CASING,2X1-1/2,FLNGD C216/C+216</i>	1
2	S216-02CP-316L	IMPELLER,+216/+316 C+ CB+ IC+	1
3	S216-90A-U	GASKET,216,CASING,BUNA C C+	1
	<i>S216-90A-E</i>	<i>GASKET,216,CASING,EPDM C C+</i>	1
	<i>S216-90A-V</i>	<i>GASKET,216,CASING,VIT C C+</i>	1
4	216D-11-316	BACKPLATE,D,216 C C+	1
5	216D-11-1-S	PIN,BACKPLT,114/216/328 C C+	2
6	216E-80-1A	SEAL,216/316,+2116,CARBON +2116 C C+	1
7	01-1165-19-U	O-RING,216,SEAL,BUNA C	1
	<i>01-1165-19-E</i>	<i>O-RING,216,SEAL,EPDM C</i>	1
	<i>01-1165-19-V</i>	<i>O-RING,216,SEAL,VITON C</i>	1
8	216D-80-3P	CUP,D,216/316,+216/316/4329 C C+	1
9	216D-80-4	SPRING,D,216/316/+2116 C C+ DB	1
10	SP216D-23P-S	COLLAR,D,+216/+2116DRIVE C+ DB	1
11	SC1105A-SS	SCREW,SET,DRV COLLR,1/4-20X3/8 -SS	2
12	S216-91C-316L	NUT,+216/+316/+2116,IMP C+ D	1
13	S216-25A-U	GASKET,216,IMP NUT,BUNA C+	1
	<i>S216-25A-E</i>	<i>GASKET,216,IMP NUT,EPDM C+</i>	1
	<i>S216-25A-V</i>	<i>GASKET,216,IMP NUT,VIT C+</i>	1
14	S216-25B-U	GASKET,216,IMP,BACK,BUNA C+	1
	<i>S216-25B-E</i>	<i>GASKET,216,IMP,BACK,EPDM C+</i>	1
	<i>S216-25B-V</i>	<i>GASKET,216,IMP,BACK,VIT C+</i>	1
15	S216-95C-316L	KEY, IMP,216 C+	1

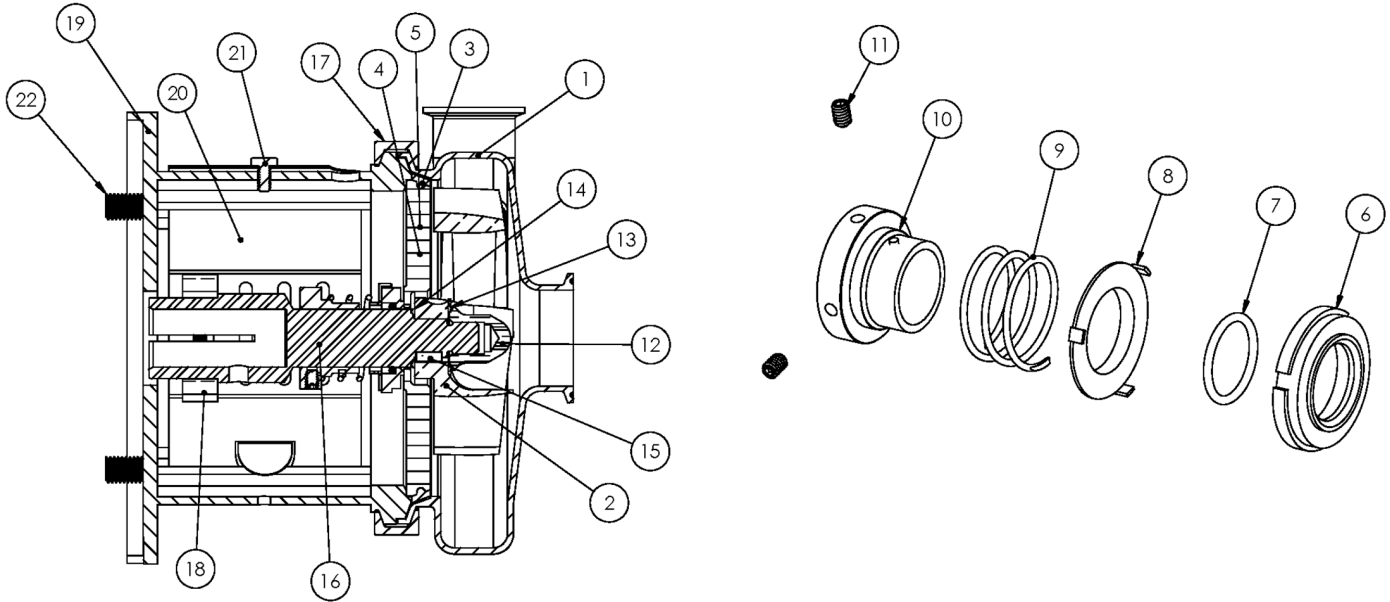

Exploded View

Optional Items Shown in ITALICS

Ref #	Component Item No.	Description	Qty Per
16	C216E-100TP-06	STUBSHAFT,100/112 IEC METRIC C+216	1
17	S216-75AR-S	CLAMP,216,CASING C C+	1
18	SX18000814	COLLAR,100/112 IEC,SHAFT,MTRIC	1
19	216D100T-71CB5	ADAPTER,100/112 IEC B5FRAME,SS C216/C+216	1
20	C216-18T-131-S	GUARD,SEAL,216/316,SS C C+ IC+ 180TC	1
21	GX5079600	CAPSCRW,HX,1/4-20X1/2,18-8SS HX HD	1
22	GX5516145	CAPSCRW,HX,M14-2.0X55MM,18-8SS HX HD	4
37	GX5516010	WASHER,LOCK,M14,18-8SS	4
38	GX5516015	WASHER,FLAT,M14,18-8SS	8
39	GX5516000	NUT,HEX,M14-2.0,18-8SS HEX NUT	4

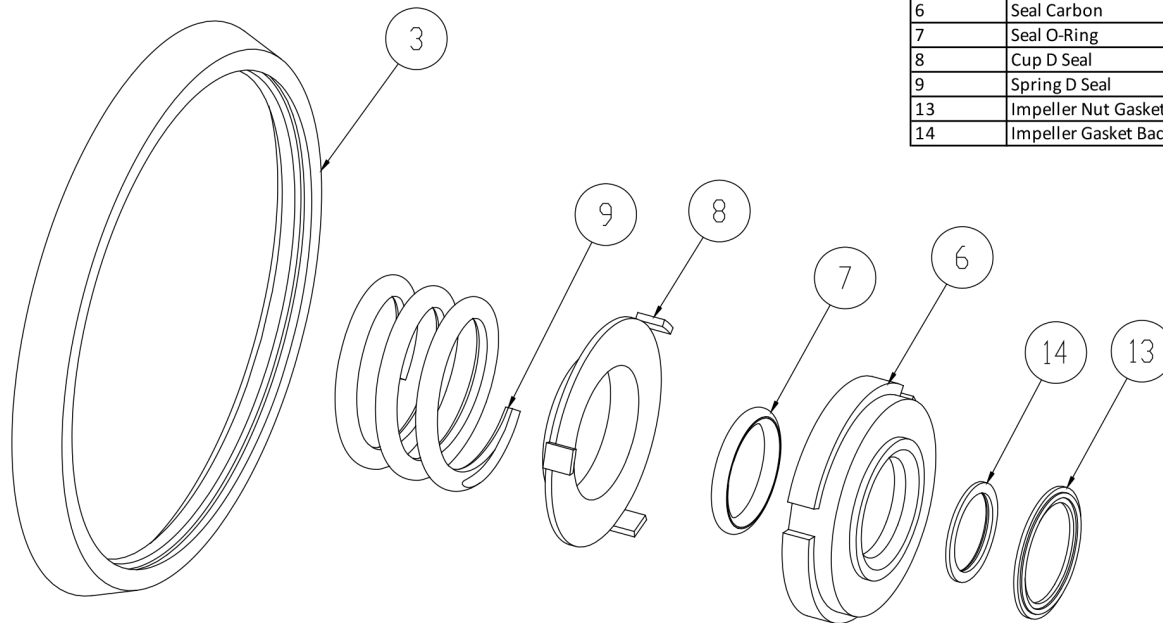

3	Casing Gasket
6	Seal Carbon
7	Seal O-Ring
8	Cup D Seal
9	Spring D Seal
13	Impeller Nut Gasket
14	Impeller Gasket Back

Seal Kit D

Optional Items Shown in ITALICS

Ref #	Component Item No.	Description	Qty Per
1	C+KIT/D-216-B	KIT,216,D SEAL,BUNA C+	1
	<i>C+KIT/D-216-E</i>	<i>KIT,216,D SEAL,EPDM C+</i>	<i>1</i>
	<i>C+KIT/D-216-V</i>	<i>KIT,216,D SEAL,VIT C+</i>	<i>1</i>

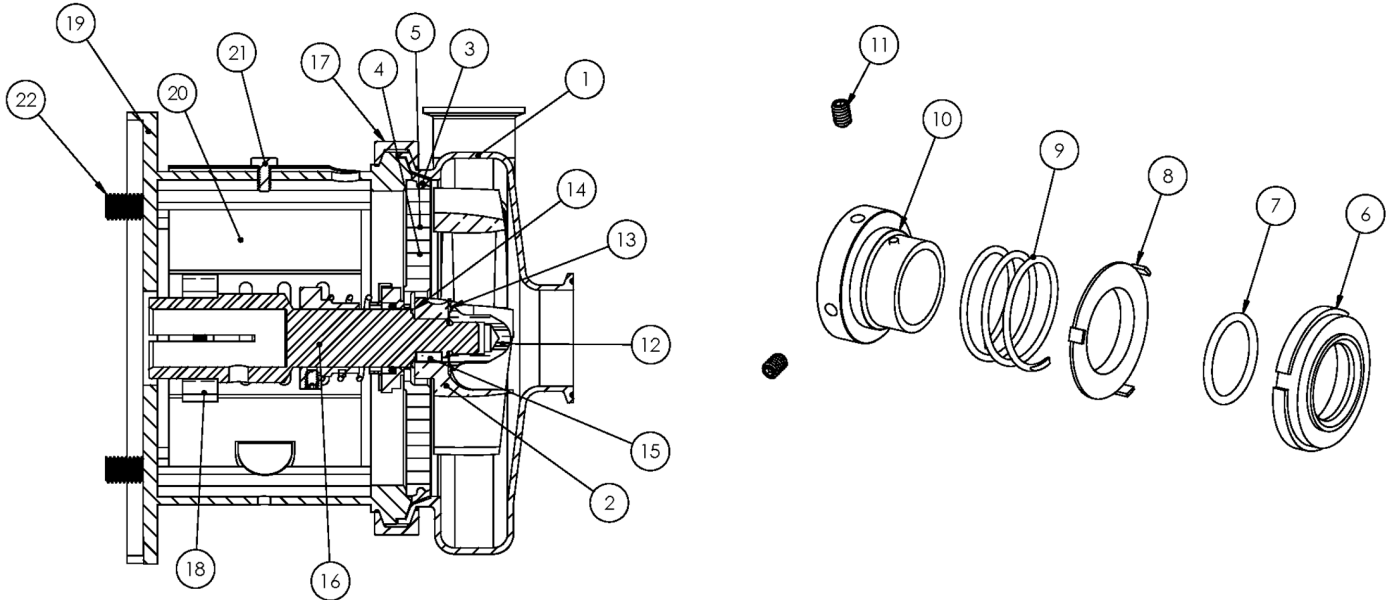

Exploded View

Optional Items Shown in ITALICS

Ref #	Component Item No.	Description	Qty Per
1	S216M-01C-316L	CASING,2X1-1/2,TRI-CLMP C216/C+216	1
	<i>S216T-01C</i>	<i>CASING,2X1-1/2,BVL SEAT C216/C+216</i>	1
	<i>S216MI-01C</i>	<i>CASING,2X1-1/2,CLMP GLASS BEAD C216/C+216</i>	1
	<i>S216S-01C</i>	<i>CASING,2X1-1/2,NPT C216/C+216</i>	1
	<i>S216F-01D</i>	<i>CASING,2X1-1/2,FLNGD C216/C+216</i>	1
2	S216-02CP-316L	IMPELLER,+216/+316 C+ CB+ IC+	1
3	S216-90A-U	GASKET,216,CASING,BUNA C C+	1
	<i>S216-90A-E</i>	<i>GASKET,216,CASING,EPDM C C+</i>	1
	<i>S216-90A-V</i>	<i>GASKET,216,CASING,VIT C C+</i>	1
4	216D-11-316	BACKPLATE,D,216 C C+	1
5	216D-11-1-S	PIN,BACKPLT,114/216/328 C C+	2
6	216E-80-1A	SEAL,216/316,+2116,CARBON +2116 C C+	1
7	01-1165-19-U	O-RING,216,SEAL,BUNA C	1
	<i>01-1165-19-E</i>	<i>O-RING,216,SEAL,EPDM C</i>	1
	<i>01-1165-19-V</i>	<i>O-RING,216,SEAL,VITON C</i>	1
8	216D-80-3P	CUP,D,216/316,+216/316/4329 C C+	1
9	216D-80-4	SPRING,D,216/316/+2116 C C+ DB	1
10	SP216D-23P-S	COLLAR,D,+216/+2116DRIVE C+ DB	1
11	SC1105A-SS	SCREW,SET,DRV COLLR,1/4-20X3/8 -SS	2
12	S216-91C-316L	NUT,+216/+316/+2116,IMP C+ D	1
13	S216-25A-U	GASKET,216,IMP NUT,BUNA C+	1
	<i>S216-25A-E</i>	<i>GASKET,216,IMP NUT,EPDM C+</i>	1
	<i>S216-25A-V</i>	<i>GASKET,216,IMP NUT,VIT C+</i>	1
14	S216-25B-U	GASKET,216,IMP,BACK,BUNA C+	1
	<i>S216-25B-E</i>	<i>GASKET,216,IMP,BACK,EPDM C+</i>	1
	<i>S216-25B-V</i>	<i>GASKET,216,IMP,BACK,VIT C+</i>	1
15	S216-95C-316L	KEY, IMP,216 C+	1



Exploded View

Optional Items Shown in ITALICS

Ref #	Component Item No.	Description	Qty Per
16	C216E-132TP-06	STUBSHAFT,132 IEC,METRIC C+216	1
17	S216-75AR-S	CLAMP,216,CASING C C+	1
18	SX18000815	COLLAR,132 IEC,SHAFT,MTRIC	1
19	216E132T-71C-B5	ADAPTER,132 IEC B5 FRAME,SS C216/C+216	1
20	C216-21T-131B-S	GUARD,SEAL,216/316/+2116,SS C C+ 210TC	1
21	GX5079600	CAPSCRW,HX,1/4-20X1/2,18-8SS HX HD	1
22	GX5516150	CAPSCRW,HX,M14-2.0X60MM,18-8SS HX HD	4
37	GX5516010	WASHER,LOCK,M14,18-8SS	4
38	GX5516015	WASHER,FLAT,M14,18-8SS	8
39	GX5516000	NUT,HEX,M14-2.0,18-8SS HEX NUT	4

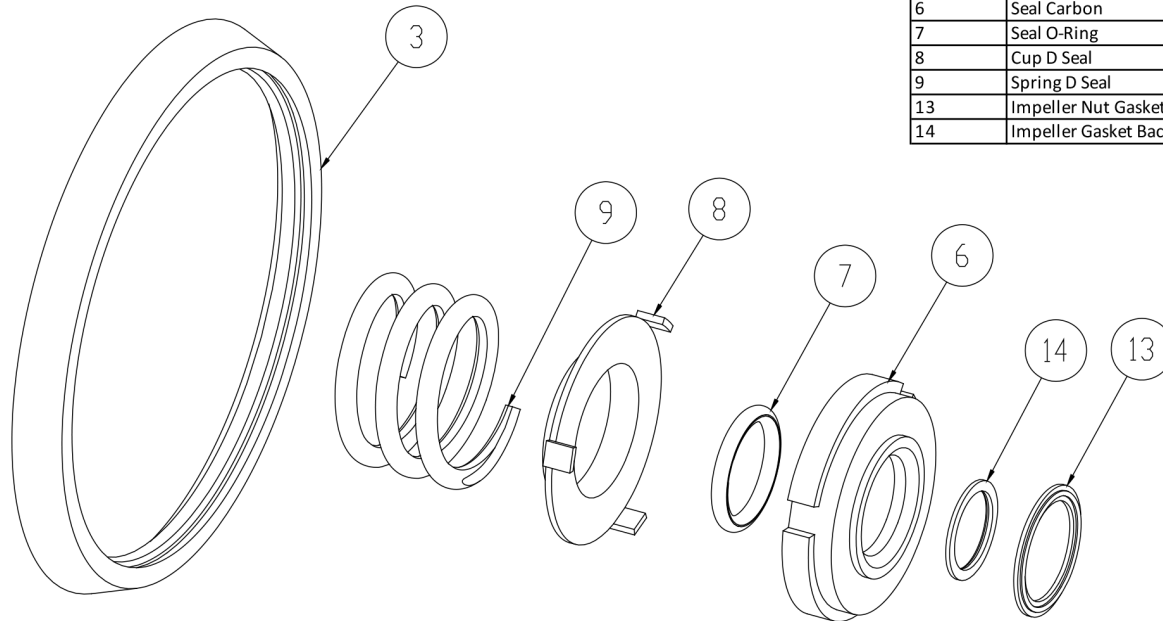

3	Casing Gasket
6	Seal Carbon
7	Seal O-Ring
8	Cup D Seal
9	Spring D Seal
13	Impeller Nut Gasket
14	Impeller Gasket Back

Seal Kit D

Optional Items Shown in ITALICS

Ref #	Component Item No.	Description	Qty Per
1	C+KIT/D-216-B	KIT,216,D SEAL,BUNA C+	1
	<i>C+KIT/D-216-E</i>	<i>KIT,216,D SEAL,EPDM C+</i>	<i>1</i>
	<i>C+KIT/D-216-V</i>	<i>KIT,216,D SEAL,VIT C+</i>	<i>1</i>



Exploded View

Optional Items Shown in ITALICS

Ref #	Component Item No.	Description	Qty Per
1	S216M-01C-316L	CASING,2X1-1/2,TRI-CLMP C216/C+216	1
	<i>S216T-01C</i>	<i>CASING,2X1-1/2,BVL SEAT C216/C+216</i>	1
	<i>S216MI-01C</i>	<i>CASING,2X1-1/2,CLMP GLASS BEAD C216/C+216</i>	1
	<i>S216S-01C</i>	<i>CASING,2X1-1/2,NPT C216/C+216</i>	1
	<i>S216F-01D</i>	<i>CASING,2X1-1/2,FLNGD C216/C+216</i>	1
2	S216-02CP-316L	IMPELLER,+216/+316 C+ CB+ IC+	1
3	S216-90A-U	GASKET,216,CASING,BUNA C C+	1
	<i>S216-90A-E</i>	<i>GASKET,216,CASING,EPDM C C+</i>	1
	<i>S216-90A-V</i>	<i>GASKET,216,CASING,VIT C C+</i>	1
4	SP216G-11-316L	BACKPLATE,DG,216 C C+	1
5	216D-11-1-S	PIN,BACKPLT,114/216/328 C C+	2
6	216E-80-1A	SEAL,216/316,+2116,CARBON +2116 C C+	1
	<i>216E-80-1SC</i>	<i>SEAL,216,RTRY,SILC CARB C C+</i>	1
7	01-1165-19-U	O-RING,216,SEAL,BUNA C	1
	<i>01-1165-19-E</i>	<i>O-RING,216,SEAL,EPDM C</i>	1
	<i>01-1165-19-V</i>	<i>O-RING,216,SEAL,VITON C</i>	1
8	216D-80-3P	CUP,D,216/316,+216/316/4329 C C+	1
9	216D-80-4	SPRING,D,216/316/+2116 C C+ DB	1
10	SP216D-23P-S	COLLAR,D,+216/+2116DRIVE C+ DB	1
11	SC1105A-SS	SCREW,SET,DRV COLLR,1/4-20X3/8 -SS	2
12	S216-91C-316L	NUT,+216/+316/+2116,IMP C+ D	1
13	S216-25A-U	GASKET,216,IMP NUT,BUNA C+	1
	<i>S216-25A-E</i>	<i>GASKET,216,IMP NUT,EPDM C+</i>	1
	<i>S216-25A-V</i>	<i>GASKET,216,IMP NUT,VIT C+</i>	1
14	S216-25B-U	GASKET,216,IMP,BACK,BUNA C+	1
	<i>S216-25B-E</i>	<i>GASKET,216,IMP,BACK,EPDM C+</i>	1
	<i>S216-25B-V</i>	<i>GASKET,216,IMP,BACK,VIT C+</i>	1

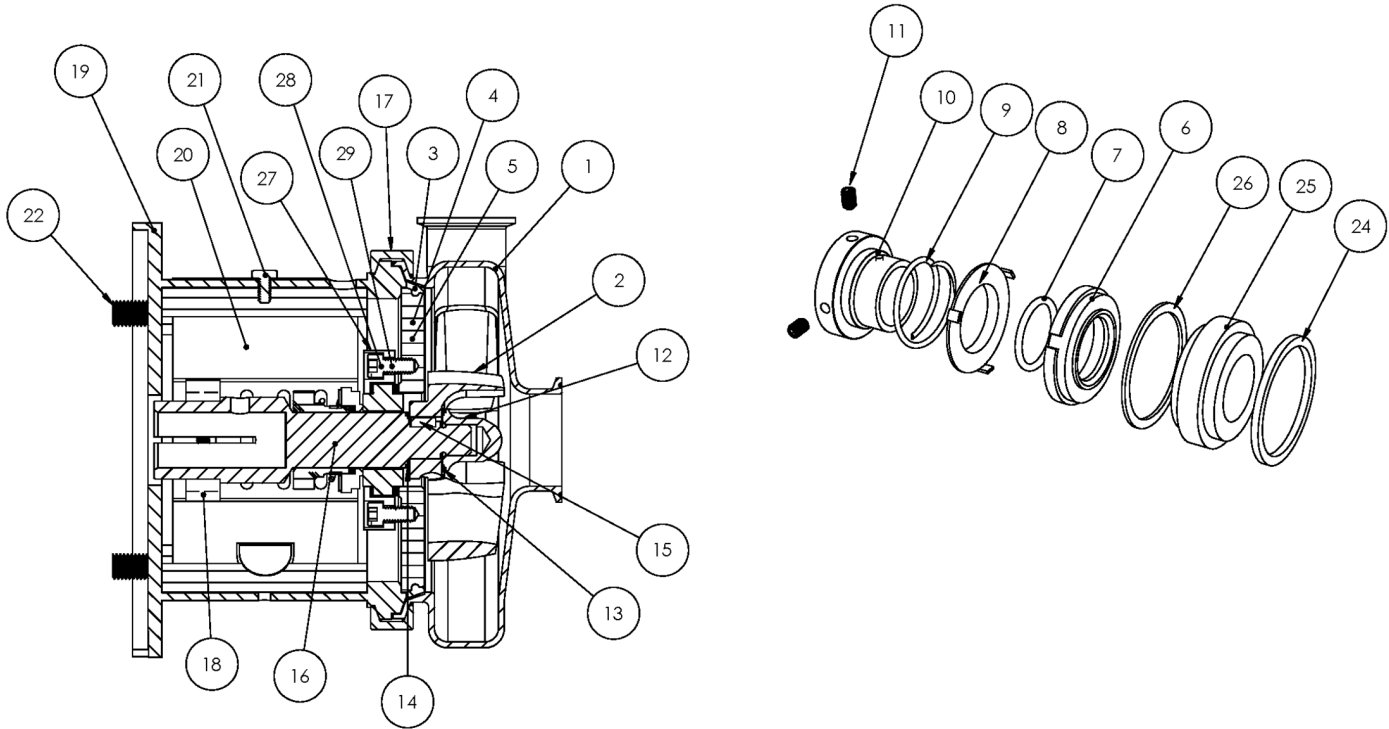

Exploded View

Optional Items Shown in ITALICS

Ref #	Component Item No.	Description	Qty Per
15	S216-95C-316L	KEY, IMP,216 C+	1
16	C216E-56TP-06	STUBSHAFT,56C C+216	1
17	S216-75AR-S	CLAMP,216,CASING C C+	1
18	SX18000013	COLLAR,56C/140TC,SHAFT L SEE ITEM NOTES	1
19	216D56T-71C-SS	ADAPTER,56C-140TC,SS C216/C+216	1
20	C216-56T-131-S	GUARD,SEAL,216/316,SS C C+ CB+ IC+ 56C-140TC	1
21	GX5079600	CAPSCRW,HX,1/4-20X1/2,18-8SS HX HD	1
22	GX5077100	CAPSCRW,HX,3/8-16X1,18-8SS HX HD	4
24	SP216G-80-12AG	GASKET,216/316,DG,THK,PTFE C C+	1
25	SP216G-80-11SC	SEAT,216/316,DG,SEAL,SILC CARB C C+	1
	<i>SP216G-80-11TC</i>	<i>SEAT,216,DG,SEAL,TUNG CARB C C+</i>	<i>1</i>
	<i>SP216G-80-11CER</i>	<i>SEAT,216,DG,SEAL,CERAMIC C C+</i>	<i>1</i>
26	SP216G-80-12G	GASKET,216/316,DG,THN,PTFE C C+	1
27	SP216G-17-316L	RING,216,GLAND,DG C C+	1
28	GX5076004	CAPSCRW,HX,5/16-18X1,8-8SS HX HD	4
29	LWA-1300-SS	WASHER,LOCK,5/16,18-8SS	4

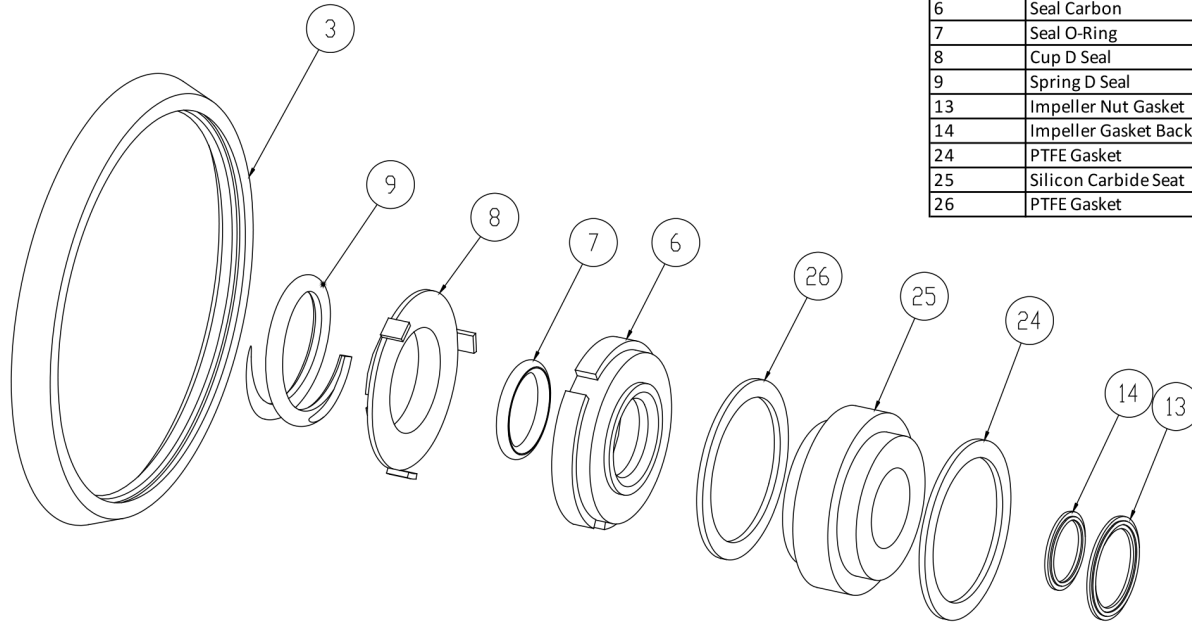

3	Casing Gasket
6	Seal Carbon
7	Seal O-Ring
8	Cup D Seal
9	Spring D Seal
13	Impeller Nut Gasket
14	Impeller Gasket Back
24	PTFE Gasket
25	Silicon Carbide Seat
26	PTFE Gasket

Seal Kit DG

Optional Items Shown in ITALICS

Ref #	Component Item No.	Description	Qty Per
1	C+KIT/DG-216-B	KIT,216,DG SEAL,BUNA C+	1
	<i>C+KIT/DG-216-E</i>	<i>KIT,216,DG SEAL,EPDM C+</i>	<i>1</i>
	<i>C+KIT/DG-216-V</i>	<i>KIT,216,DG SEAL,VIT C+</i>	<i>1</i>

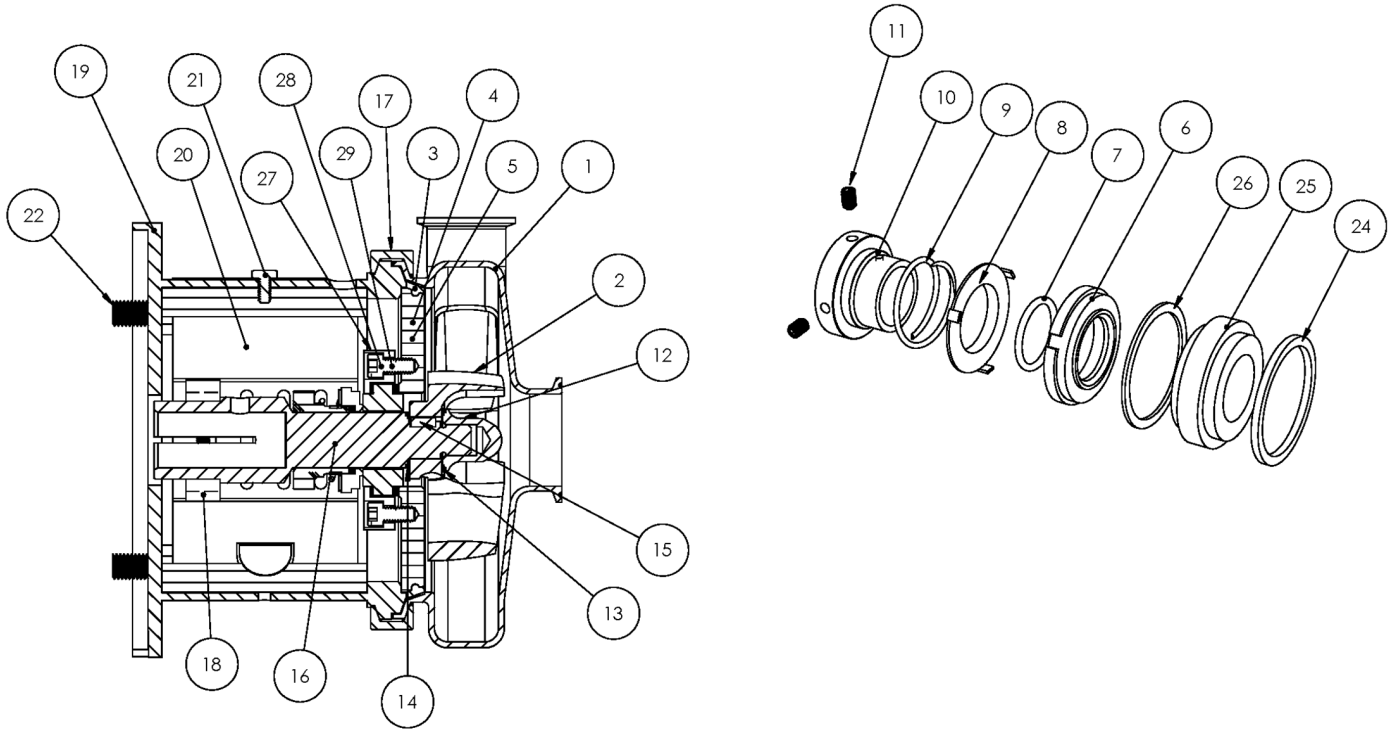

Exploded View

Optional Items Shown in ITALICS

Ref #	Component Item No.	Description	Qty Per
1	S216M-01C-316L	CASING,2X1-1/2,TRI-CLMP C216/C+216	1
	<i>S216T-01C</i>	<i>CASING,2X1-1/2,BVL SEAT C216/C+216</i>	1
	<i>S216MI-01C</i>	<i>CASING,2X1-1/2,CLMP GLASS BEAD C216/C+216</i>	1
	<i>S216S-01C</i>	<i>CASING,2X1-1/2,NPT C216/C+216</i>	1
	<i>S216F-01D</i>	<i>CASING,2X1-1/2,FLNGD C216/C+216</i>	1
2	S216-02CP-316L	IMPELLER,+216/+316 C+ CB+ IC+	1
3	S216-90A-U	GASKET,216,CASING,BUNA C C+	1
	<i>S216-90A-E</i>	<i>GASKET,216,CASING,EPDM C C+</i>	1
	<i>S216-90A-V</i>	<i>GASKET,216,CASING,VIT C C+</i>	1
4	SP216G-11-316L	BACKPLATE,DG,216 C C+	1
5	216D-11-1-S	PIN,BACKPLT,114/216/328 C C+	2
6	216E-80-1A	SEAL,216/316,+2116,CARBON +2116 C C+	1
	<i>216E-80-1SC</i>	<i>SEAL,216,RTRY,SILC CARB C C+</i>	1
7	01-1165-19-U	O-RING,216,SEAL,BUNA C	1
	<i>01-1165-19-E</i>	<i>O-RING,216,SEAL,EPDM C</i>	1
	<i>01-1165-19-V</i>	<i>O-RING,216,SEAL,VITON C</i>	1
8	216D-80-3P	CUP,D,216/316,+216/316/4329 C C+	1
9	216D-80-4	SPRING,D,216/316/+2116 C C+ DB	1
10	SP216D-23P-S	COLLAR,D,+216/+2116DRIVE C+ DB	1
11	SC1105A-SS	SCREW,SET,DRV COLLR,1/4-20X3/8 -SS	2
12	S216-91C-316L	NUT,+216/+316/+2116,IMP C+ D	1
13	S216-25A-U	GASKET,216,IMP NUT,BUNA C+	1
	<i>S216-25A-E</i>	<i>GASKET,216,IMP NUT,EPDM C+</i>	1
	<i>S216-25A-V</i>	<i>GASKET,216,IMP NUT,VIT C+</i>	1
14	S216-25B-U	GASKET,216,IMP,BACK,BUNA C+	1
	<i>S216-25B-E</i>	<i>GASKET,216,IMP,BACK,EPDM C+</i>	1
	<i>S216-25B-V</i>	<i>GASKET,216,IMP,BACK,VIT C+</i>	1



Exploded View

Optional Items Shown in ITALICS

Ref #	Component Item No.	Description	Qty Per
15	S216-95C-316L	KEY, IMP,216 C+	1
16	C216E-14TP-06	STUBSHAFT,140TC C+216	1
17	S216-75AR-S	CLAMP,216,CASING C C+	1
18	SX18000013	COLLAR,56C/140TC,SHAFT L SEE ITEM NOTES	1
19	216D56T-71C-SS	ADAPTER,56C-140TC,SS C216/C+216	1
20	C216-56T-131-S	GUARD,SEAL,216/316,SS C C+ CB+ IC+ 56C-140TC	1
21	GX5079600	CAPSCRW,HX,1/4-20X1/2,18-8SS HX HD	1
22	GX5077100	CAPSCRW,HX,3/8-16X1,18-8SS HX HD	4
24	SP216G-80-12AG	GASKET,216/316,DG,THK,PTFE C C+	1
25	SP216G-80-11SC	SEAT,216/316,DG,SEAL,SILC CARB C C+	1
	<i>SP216G-80-11TC</i>	<i>SEAT,216,DG,SEAL,TUNG CARB C C+</i>	<i>1</i>
	<i>SP216G-80-11CER</i>	<i>SEAT,216,DG,SEAL,CERAMIC C C+</i>	<i>1</i>
26	SP216G-80-12G	GASKET,216/316,DG,THN,PTFE C C+	1
27	SP216G-17-316L	RING,216,GLAND,DG C C+	1
28	GX5076004	CAPSCRW,HX,5/16-18X1,8-8SS HX HD	4
29	LWA-1300-SS	WASHER,LOCK,5/16,18-8SS	4

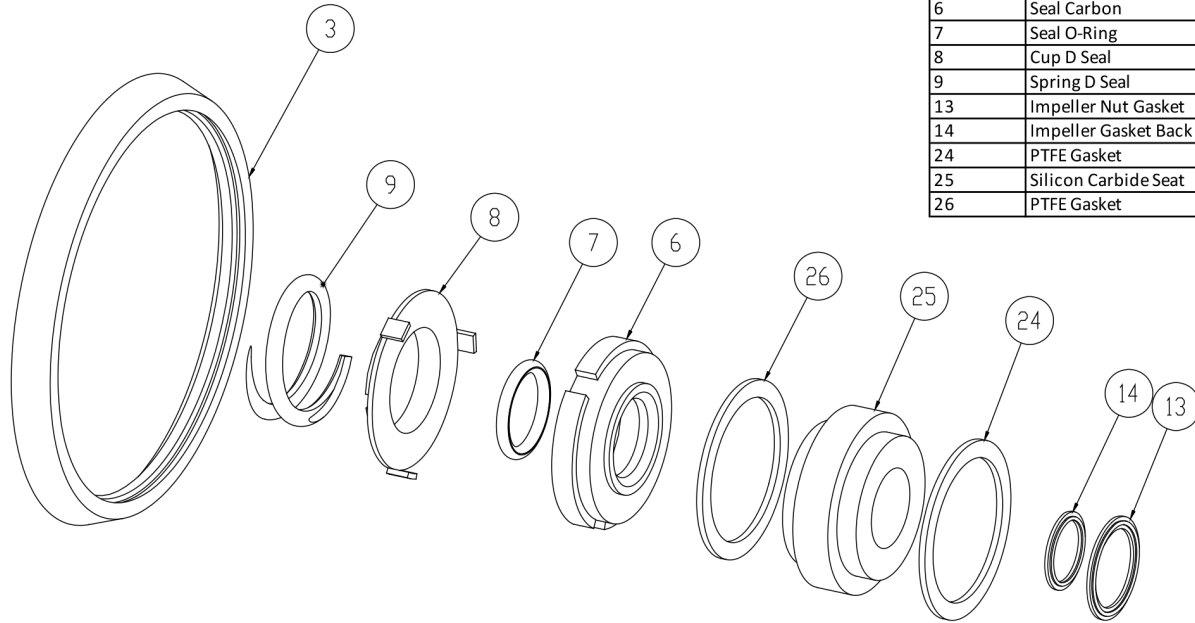

3	Casing Gasket
6	Seal Carbon
7	Seal O-Ring
8	Cup D Seal
9	Spring D Seal
13	Impeller Nut Gasket
14	Impeller Gasket Back
24	PTFE Gasket
25	Silicon Carbide Seat
26	PTFE Gasket

Seal Kit DG

Optional Items Shown in ITALICS

Ref #	Component Item No.	Description	Qty Per
1	C+KIT/DG-216-B	KIT,216,DG SEAL,BUNA C+	1
	<i>C+KIT/DG-216-E</i>	<i>KIT,216,DG SEAL,EPDM C+</i>	<i>1</i>
	<i>C+KIT/DG-216-V</i>	<i>KIT,216,DG SEAL,VIT C+</i>	<i>1</i>



Exploded View

Optional Items Shown in ITALICS

Ref #	Component Item No.	Description	Qty Per
1	S216M-01C-316L	CASING,2X1-1/2,TRI-CLMP C216/C+216	1
	<i>S216T-01C</i>	<i>CASING,2X1-1/2,BVL SEAT C216/C+216</i>	1
	<i>S216MI-01C</i>	<i>CASING,2X1-1/2,CLMP GLASS BEAD C216/C+216</i>	1
	<i>S216S-01C</i>	<i>CASING,2X1-1/2,NPT C216/C+216</i>	1
	<i>S216F-01D</i>	<i>CASING,2X1-1/2,FLNGD C216/C+216</i>	1
2	S216-02CP-316L	IMPELLER,+216/+316 C+ CB+ IC+	1
3	S216-90A-U	GASKET,216,CASING,BUNA C C+	1
	<i>S216-90A-E</i>	<i>GASKET,216,CASING,EPDM C C+</i>	1
	<i>S216-90A-V</i>	<i>GASKET,216,CASING,VIT C C+</i>	1
4	SP216G-11-316L	BACKPLATE,DG,216 C C+	1
5	216D-11-1-S	PIN,BACKPLT,114/216/328 C C+	2
6	216E-80-1A	SEAL,216/316,+2116,CARBON +2116 C C+	1
	<i>216E-80-1SC</i>	<i>SEAL,216,RTRY,SILC CARB C C+</i>	1
7	01-1165-19-U	O-RING,216,SEAL,BUNA C	1
	<i>01-1165-19-E</i>	<i>O-RING,216,SEAL,EPDM C</i>	1
	<i>01-1165-19-V</i>	<i>O-RING,216,SEAL,VITON C</i>	1
8	216D-80-3P	CUP,D,216/316,+216/316/4329 C C+	1
9	216D-80-4	SPRING,D,216/316/+2116 C C+ DB	1
10	SP216D-23P-S	COLLAR,D,+216/+2116DRIVE C+ DB	1
11	SC1105A-SS	SCREW,SET,DRV COLLR,1/4-20X3/8 -SS	2
12	S216-91C-316L	NUT,+216/+316/+2116,IMP C+ D	1
13	S216-25A-U	GASKET,216,IMP NUT,BUNA C+	1
	<i>S216-25A-E</i>	<i>GASKET,216,IMP NUT,EPDM C+</i>	1
	<i>S216-25A-V</i>	<i>GASKET,216,IMP NUT,VIT C+</i>	1
14	S216-25B-U	GASKET,216,IMP,BACK,BUNA C+	1
	<i>S216-25B-E</i>	<i>GASKET,216,IMP,BACK,EPDM C+</i>	1
	<i>S216-25B-V</i>	<i>GASKET,216,IMP,BACK,VIT C+</i>	1



Exploded View

Optional Items Shown in ITALICS

Ref #	Component Item No.	Description	Qty Per
15	S216-95C-316L	KEY, IMP,216 C+	1
16	C216E-18TP-06	STUBSHAFT,180TC C+216	1
17	S216-75AR-S	CLAMP,216,CASING C C+	1
18	SX18000014	COLLAR,180TC,SHAFT LC	1
19	216D18T-71D-SS	ADAPTER,180TC FRAME SS C216/C+216	1
20	C216-18T-131-S	GUARD,SEAL,216/316,SS C C+ IC+ 180TC	1
21	GX5079600	CAPSCRW,HX,1/4-20X1/2,18-8SS HX HD	1
22	SC1710H-SS	CAPSCRW,HX,1/2-13X1,18-8SS HX HD	4
24	SP216G-80-12AG	GASKET,216/316,DG,THK,PTFE C C+	1
25	SP216G-80-11SC	SEAT,216/316,DG,SEAL,SILC CARB C C+	1
	<i>SP216G-80-11TC</i>	<i>SEAT,216,DG,SEAL,TUNG CARB C C+</i>	<i>1</i>
	<i>SP216G-80-11CER</i>	<i>SEAT,216,DG,SEAL,CERAMIC C C+</i>	<i>1</i>
26	SP216G-80-12G	GASKET,216/316,DG,THN,PTFE C C+	1
27	SP216G-17-316L	RING,216,GLAND,DG C C+	1
28	GX5076004	CAPSCRW,HX,5/16-18X1,8-8SS HX HD	4
29	LWA-1300-SS	WASHER,LOCK,5/16,18-8SS	4

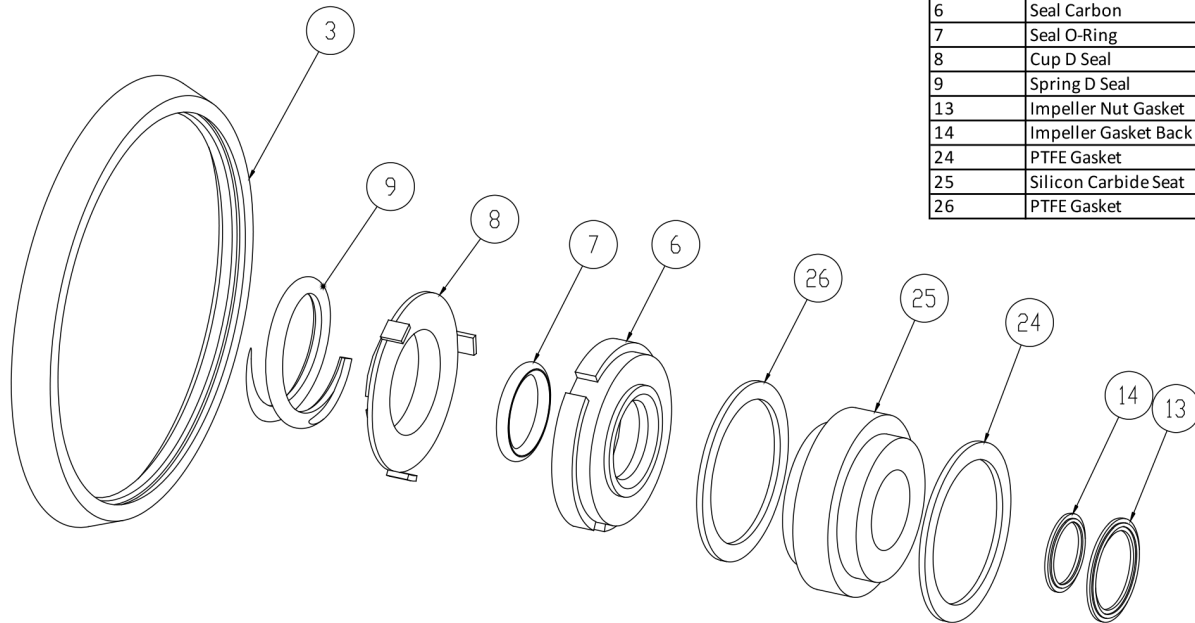

3	Casing Gasket
6	Seal Carbon
7	Seal O-Ring
8	Cup D Seal
9	Spring D Seal
13	Impeller Nut Gasket
14	Impeller Gasket Back
24	PTFE Gasket
25	Silicon Carbide Seat
26	PTFE Gasket

Seal Kit DG

Optional Items Shown in ITALICS

Ref #	Component Item No.	Description	Qty Per
1	C+KIT/DG-216-B	KIT,216,DG SEAL,BUNA C+	1
	<i>C+KIT/DG-216-E</i>	<i>KIT,216,DG SEAL,EPDM C+</i>	<i>1</i>
	<i>C+KIT/DG-216-V</i>	<i>KIT,216,DG SEAL,VIT C+</i>	<i>1</i>

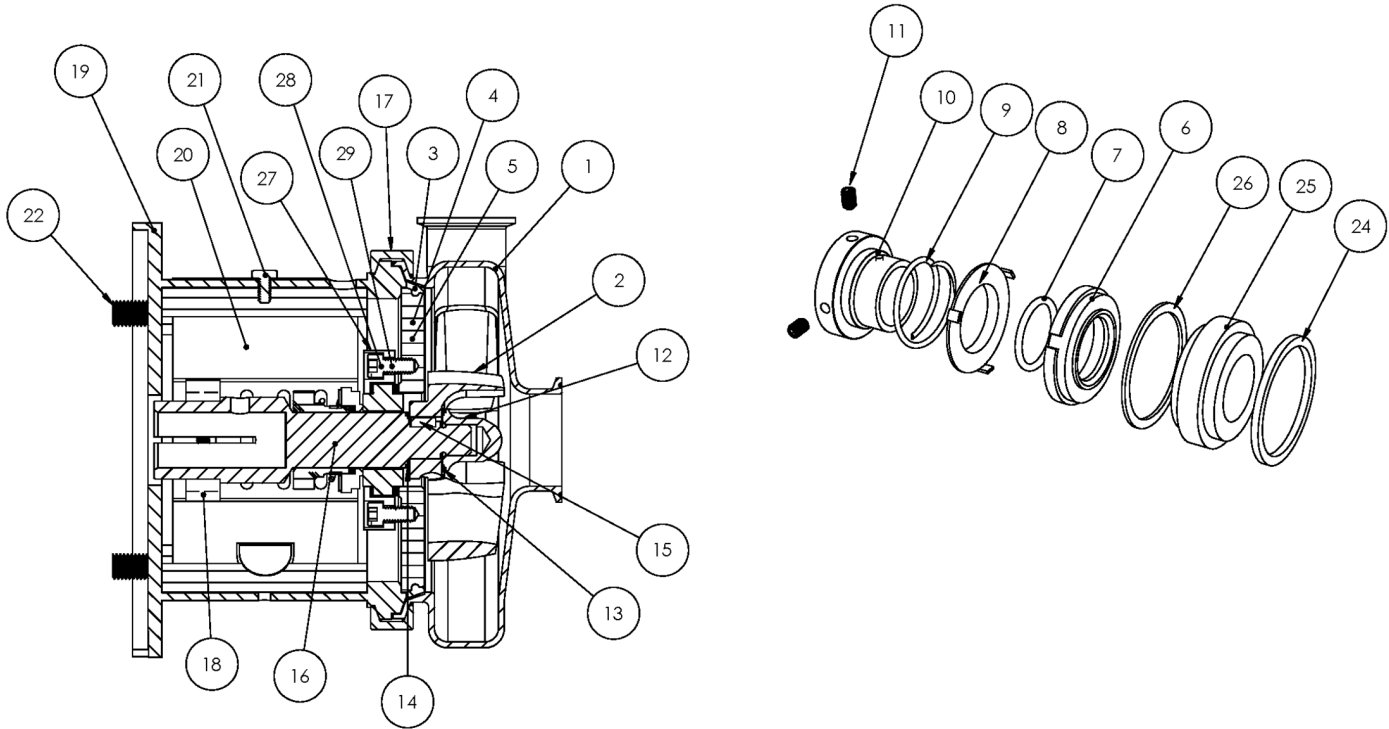

Exploded View

Optional Items Shown in ITALICS

Ref #	Component Item No.	Description	Qty Per
1	S216M-01C-316L	CASING,2X1-1/2,TRI-CLMP C216/C+216	1
	<i>S216T-01C</i>	<i>CASING,2X1-1/2,BVL SEAT C216/C+216</i>	1
	<i>S216MI-01C</i>	<i>CASING,2X1-1/2,CLMP GLASS BEAD C216/C+216</i>	1
	<i>S216S-01C</i>	<i>CASING,2X1-1/2,NPT C216/C+216</i>	1
	<i>S216F-01D</i>	<i>CASING,2X1-1/2,FLNGD C216/C+216</i>	1
2	S216-02CP-316L	IMPELLER,+216/+316 C+ CB+ IC+	1
3	S216-90A-U	GASKET,216,CASING,BUNA C C+	1
	<i>S216-90A-E</i>	<i>GASKET,216,CASING,EPDM C C+</i>	1
	<i>S216-90A-V</i>	<i>GASKET,216,CASING,VIT C C+</i>	1
4	SP216G-11-316L	BACKPLATE,DG,216 C C+	1
5	216D-11-1-S	PIN,BACKPLT,114/216/328 C C+	2
6	216E-80-1A	SEAL,216/316,+2116,CARBON +2116 C C+	1
	<i>216E-80-1SC</i>	<i>SEAL,216,RTRY,SILC CARB C C+</i>	1
7	01-1165-19-U	O-RING,216,SEAL,BUNA C	1
	<i>01-1165-19-E</i>	<i>O-RING,216,SEAL,EPDM C</i>	1
	<i>01-1165-19-V</i>	<i>O-RING,216,SEAL,VITON C</i>	1
8	216D-80-3P	CUP,D,216/316,+216/316/4329 C C+	1
9	216D-80-4	SPRING,D,216/316/+2116 C C+ DB	1
10	SP216D-23P-S	COLLAR,D,+216/+2116DRIVE C+ DB	1
11	SC1105A-SS	SCREW,SET,DRV COLLR,1/4-20X3/8 -SS	2
12	S216-91C-316L	NUT,+216/+316/+2116,IMP C+ D	1
13	S216-25A-U	GASKET,216,IMP NUT,BUNA C+	1
	<i>S216-25A-E</i>	<i>GASKET,216,IMP NUT,EPDM C+</i>	1
	<i>S216-25A-V</i>	<i>GASKET,216,IMP NUT,VIT C+</i>	1
14	S216-25B-U	GASKET,216,IMP,BACK,BUNA C+	1
	<i>S216-25B-E</i>	<i>GASKET,216,IMP,BACK,EPDM C+</i>	1
	<i>S216-25B-V</i>	<i>GASKET,216,IMP,BACK,VIT C+</i>	1



Exploded View

Optional Items Shown in ITALICS

Ref #	Component Item No.	Description	Qty Per
15	S216-95C-316L	KEY, IMP,216 C+	1
16	C216E-21TP-06	STUBSHAFT,210TC C+216	1
17	S216-75AR-S	CLAMP,216,CASING C C+	1
18	SX18000015	COLLAR,210TC,SHAFT LC	1
19	216E21T-71D-SS	ADAPTER,210TC FRAME,SS C216/C+216	1
20	C216-21T-131B-S	GUARD,SEAL,216/316/+2116,SS C C+ 210TC	1
21	GX5079600	CAPSCRW,HX,1/4-20X1/2,18-8SS HX HD	1
22	SC1710H-SS	CAPSCRW,HX,1/2-13X1,18-8SS HX HD	4
24	SP216G-80-12AG	GASKET,216/316,DG,THK,PTFE C C+	1
25	SP216G-80-11SC	SEAT,216/316,DG,SEAL,SILC CARB C C+	1
	<i>SP216G-80-11TC</i>	<i>SEAT,216,DG,SEAL,TUNG CARB C C+</i>	<i>1</i>
	<i>SP216G-80-11CER</i>	<i>SEAT,216,DG,SEAL,CERAMIC C C+</i>	<i>1</i>
26	SP216G-80-12G	GASKET,216/316,DG,THN,PTFE C C+	1
27	SP216G-17-316L	RING,216,GLAND,DG C C+	1
28	GX5076004	CAPSCRW,HX,5/16-18X1,8-8SS HX HD	4
29	LWA-1300-SS	WASHER,LOCK,5/16,18-8SS	4

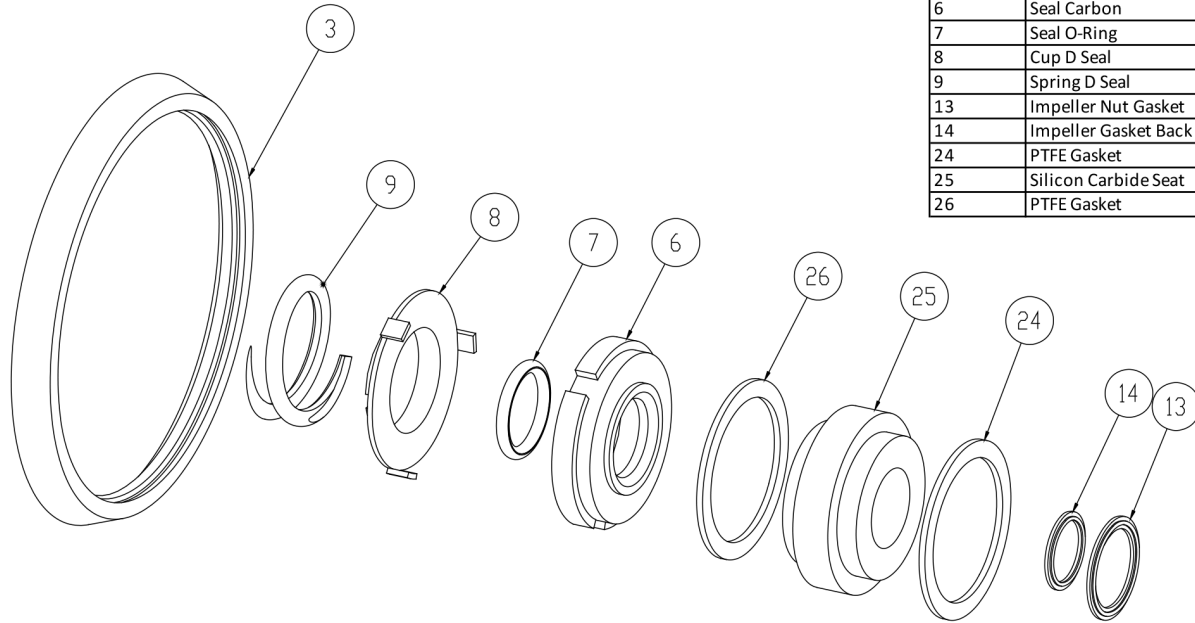

3	Casing Gasket
6	Seal Carbon
7	Seal O-Ring
8	Cup D Seal
9	Spring D Seal
13	Impeller Nut Gasket
14	Impeller Gasket Back
24	PTFE Gasket
25	Silicon Carbide Seat
26	PTFE Gasket

Seal Kit DG

Optional Items Shown in ITALICS

Ref #	Component Item No.	Description	Qty Per
1	C+KIT/DG-216-B	KIT,216,DG SEAL,BUNA C+	1
	<i>C+KIT/DG-216-E</i>	<i>KIT,216,DG SEAL,EPDM C+</i>	<i>1</i>
	<i>C+KIT/DG-216-V</i>	<i>KIT,216,DG SEAL,VIT C+</i>	<i>1</i>



Exploded View

Optional Items Shown in ITALICS

Ref #	Component Item No.	Description	Qty Per
1	S216M-01C-316L	CASING,2X1-1/2,TRI-CLMP C216/C+216	1
	<i>S216T-01C</i>	<i>CASING,2X1-1/2,BVL SEAT C216/C+216</i>	1
	<i>S216MI-01C</i>	<i>CASING,2X1-1/2,CLMP GLASS BEAD C216/C+216</i>	1
	<i>S216S-01C</i>	<i>CASING,2X1-1/2,NPT C216/C+216</i>	1
	<i>S216F-01D</i>	<i>CASING,2X1-1/2,FLNGD C216/C+216</i>	1
2	S216-02CP-316L	IMPELLER,+216/+316 C+ CB+ IC+	1
3	S216-90A-U	GASKET,216,CASING,BUNA C C+	1
	<i>S216-90A-E</i>	<i>GASKET,216,CASING,EPDM C C+</i>	1
	<i>S216-90A-V</i>	<i>GASKET,216,CASING,VIT C C+</i>	1
4	SP216G-11-316L	BACKPLATE,DG,216 C C+	1
5	216D-11-1-S	PIN,BACKPLT,114/216/328 C C+	2
6	216E-80-1A	SEAL,216/316,+2116,CARBON +2116 C C+	1
	<i>216E-80-1SC</i>	<i>SEAL,216,RTRY,SILC CARB C C+</i>	1
7	01-1165-19-U	O-RING,216,SEAL,BUNA C	1
	<i>01-1165-19-E</i>	<i>O-RING,216,SEAL,EPDM C</i>	1
	<i>01-1165-19-V</i>	<i>O-RING,216,SEAL,VITON C</i>	1
8	216D-80-3P	CUP,D,216/316,+216/316/4329 C C+	1
9	216D-80-4	SPRING,D,216/316/+2116 C C+ DB	1
10	SP216D-23P-S	COLLAR,D,+216/+2116DRIVE C+ DB	1
11	SC1105A-SS	SCREW,SET,DRV COLLR,1/4-20X3/8 -SS	2
12	S216-91C-316L	NUT,+216/+316/+2116,IMP C+ D	1
13	S216-25A-U	GASKET,216,IMP NUT,BUNA C+	1
	<i>S216-25A-E</i>	<i>GASKET,216,IMP NUT,EPDM C+</i>	1
	<i>S216-25A-V</i>	<i>GASKET,216,IMP NUT,VIT C+</i>	1
14	S216-25B-U	GASKET,216,IMP,BACK,BUNA C+	1
	<i>S216-25B-E</i>	<i>GASKET,216,IMP,BACK,EPDM C+</i>	1
	<i>S216-25B-V</i>	<i>GASKET,216,IMP,BACK,VIT C+</i>	1



Exploded View

Optional Items Shown in ITALICS

Ref #	Component Item No.	Description	Qty Per
15	S216-95C-316L	KEY, IMP,216 C+	1
16	C216E-25TP-06	STUBSHAFT,250TC C+216	1
17	S216-75AR-S	CLAMP,216,CASING C C+	1
18	SX18000016	COLLAR,250TC/280TSC,SHAFT LC	1
19	216E25T-71D-SS	ADAPTER,250TC FRAME,SS C216/C+216	1
20	C216-21T-131B-S	GUARD,SEAL,216/316/+2116,SS C C+ 210TC	1
21	GX5079600	CAPSCRW,HX,1/4-20X1/2,18-8SS HX HD	1
22	SC1710H-SS	CAPSCRW,HX,1/2-13X1,18-8SS HX HD	4
24	SP216G-80-12AG	GASKET,216/316,DG,THK,PTFE C C+	1
25	SP216G-80-11SC	SEAT,216/316,DG,SEAL,SILC CARB C C+	1
	<i>SP216G-80-11TC</i>	<i>SEAT,216,DG,SEAL,TUNG CARB C C+</i>	<i>1</i>
	<i>SP216G-80-11CER</i>	<i>SEAT,216,DG,SEAL,CERAMIC C C+</i>	<i>1</i>
26	SP216G-80-12G	GASKET,216/316,DG,THN,PTFE C C+	1
27	SP216G-17-316L	RING,216,GLAND,DG C C+	1
28	GX5076004	CAPSCRW,HX,5/16-18X1,8-8SS HX HD	4
29	LWA-1300-SS	WASHER,LOCK,5/16,18-8SS	4

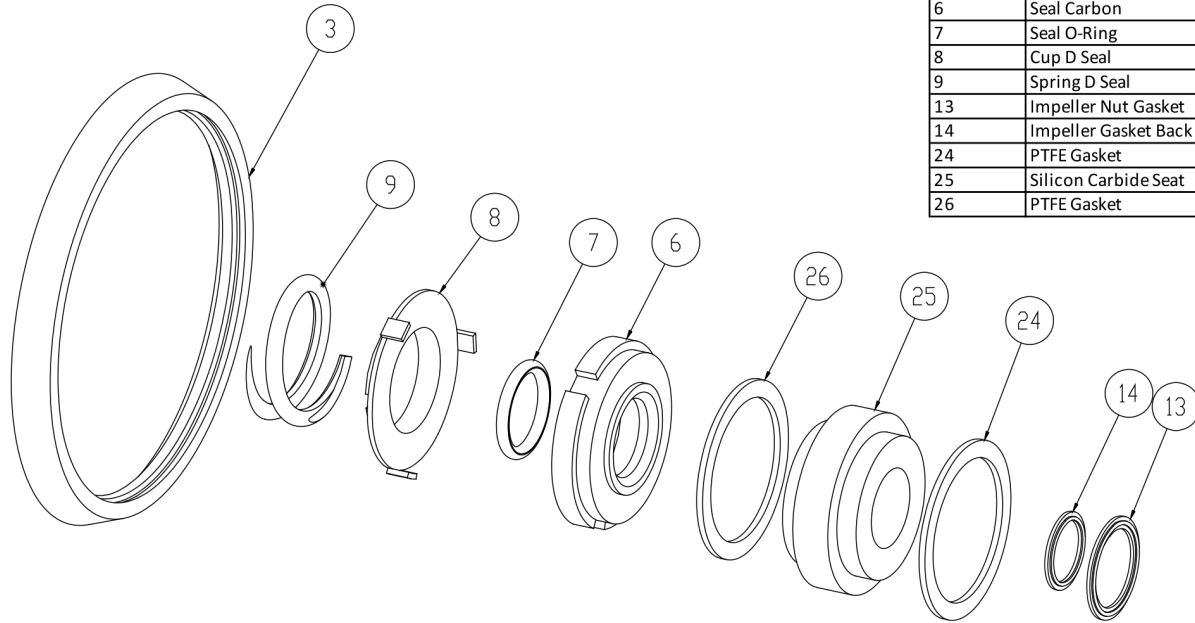

3	Casing Gasket
6	Seal Carbon
7	Seal O-Ring
8	Cup D Seal
9	Spring D Seal
13	Impeller Nut Gasket
14	Impeller Gasket Back
24	PTFE Gasket
25	Silicon Carbide Seat
26	PTFE Gasket

Seal Kit DG

Optional Items Shown in ITALICS

Ref #	Component Item No.	Description	Qty Per
1	C+KIT/DG-216-B	KIT,216,DG SEAL,BUNA C+	1
	<i>C+KIT/DG-216-E</i>	<i>KIT,216,DG SEAL,EPDM C+</i>	<i>1</i>
	<i>C+KIT/DG-216-V</i>	<i>KIT,216,DG SEAL,VIT C+</i>	<i>1</i>



Exploded View

Optional Items Shown in ITALICS

Ref #	Component Item No.	Description	Qty Per
1	S216M-01C-316L	CASING,2X1-1/2,TRI-CLMP C216/C+216	1
	<i>S216T-01C</i>	<i>CASING,2X1-1/2,BVL SEAT C216/C+216</i>	1
	<i>S216MI-01C</i>	<i>CASING,2X1-1/2,CLMP GLASS BEAD C216/C+216</i>	1
	<i>S216S-01C</i>	<i>CASING,2X1-1/2,NPT C216/C+216</i>	1
	<i>S216F-01D</i>	<i>CASING,2X1-1/2,FLNGD C216/C+216</i>	1
2	S216-02CP-316L	IMPELLER,+216/+316 C+ CB+ IC+	1
3	S216-90A-U	GASKET,216,CASING,BUNA C C+	1
	<i>S216-90A-E</i>	<i>GASKET,216,CASING,EPDM C C+</i>	1
	<i>S216-90A-V</i>	<i>GASKET,216,CASING,VIT C C+</i>	1
4	SP216G-11-316L	BACKPLATE,DG,216 C C+	1
5	216D-11-1-S	PIN,BACKPLT,114/216/328 C C+	2
6	216E-80-1A	SEAL,216/316,+2116,CARBON +2116 C C+	1
	<i>216E-80-1SC</i>	<i>SEAL,216,RTRY,SILC CARB C C+</i>	1
7	01-1165-19-U	O-RING,216,SEAL,BUNA C	1
	<i>01-1165-19-E</i>	<i>O-RING,216,SEAL,EPDM C</i>	1
	<i>01-1165-19-V</i>	<i>O-RING,216,SEAL,VITON C</i>	1
8	216D-80-3P	CUP,D,216/316,+216/316/4329 C C+	1
9	216D-80-4	SPRING,D,216/316/+2116 C C+ DB	1
10	SP216D-23P-S	COLLAR,D,+216/+2116DRIVE C+ DB	1
11	SC1105A-SS	SCREW,SET,DRV COLLR,1/4-20X3/8 -SS	2
12	S216-91C-316L	NUT,+216/+316/+2116,IMP C+ D	1
13	S216-25A-U	GASKET,216,IMP NUT,BUNA C+	1
	<i>S216-25A-E</i>	<i>GASKET,216,IMP NUT,EPDM C+</i>	1
	<i>S216-25A-V</i>	<i>GASKET,216,IMP NUT,VIT C+</i>	1
14	S216-25B-U	GASKET,216,IMP,BACK,BUNA C+	1
	<i>S216-25B-E</i>	<i>GASKET,216,IMP,BACK,EPDM C+</i>	1
	<i>S216-25B-V</i>	<i>GASKET,216,IMP,BACK,VIT C+</i>	1



Exploded View

Optional Items Shown in ITALICS

Ref #	Component Item No.	Description	Qty Per
15	S216-95C-316L	KEY, IMP,216 C+	1
16	C216E-90TP-06	STUBSHAFT,90 IEC,METRIC C+216	1
17	S216-75AR-S	CLAMP,216,CASING C C+	1
18	SX18000813	COLLAR,80/90 IEC,SHAFT,MTRIC	1
19	216D90T-71C-B5	ADAPTER,90 IEC B5 FRAME,SS C216/C+216	1
20	C216-56T-131-S	GUARD,SEAL,216/316,SS C C+ CB+ IC+ 56C-140TC	1
21	GX5079600	CAPSCRW,HX,1/4-20X1/2,18-8SS HX HD	1
22	GX5515135	CAPSCRW,HX,M12-1.75X45MM,18-8S HX HD	4
24	SP216G-80-12AG	GASKET,216/316,DG,THK,PTFE C C+	1
25	SP216G-80-11SC	SEAT,216/316,DG,SEAL,SILC CARB C C+	1
	<i>SP216G-80-11TC</i>	<i>SEAT,216,DG,SEAL,TUNG CARB C C+</i>	<i>1</i>
	<i>SP216G-80-11CER</i>	<i>SEAT,216,DG,SEAL,CERAMIC C C+</i>	<i>1</i>
26	SP216G-80-12G	GASKET,216/316,DG,THN,PTFE C C+	1
27	SP216G-17-316L	RING,216,GLAND,DG C C+	1
28	GX5076004	CAPSCRW,HX,5/16-18X1,8-8SS HX HD	4
29	LWA-1300-SS	WASHER,LOCK,5/16,18-8SS	4
37	GX5515010	WASHER,LOCK,M12,18-8SS	4
38	GX5515015	WASHER,FLAT,M12,18-8SS	8
39	GX5515000	NUT,HEX,M12-1.75,18-8SS HEX NUT	4

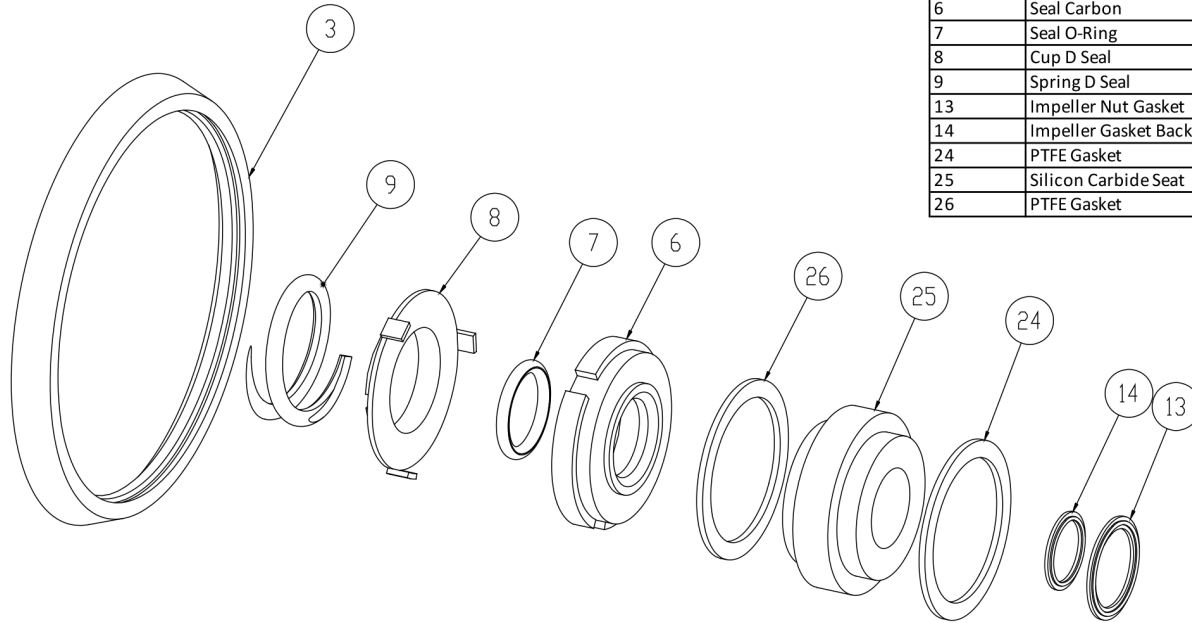

3	Casing Gasket
6	Seal Carbon
7	Seal O-Ring
8	Cup D Seal
9	Spring D Seal
13	Impeller Nut Gasket
14	Impeller Gasket Back
24	PTFE Gasket
25	Silicon Carbide Seat
26	PTFE Gasket

Seal Kit DG

Optional Items Shown in ITALICS

Ref #	Component Item No.	Description	Qty Per
1	C+KIT/DG-216-B	KIT,216,DG SEAL,BUNA C+	1
	<i>C+KIT/DG-216-E</i>	<i>KIT,216,DG SEAL,EPDM C+</i>	<i>1</i>
	<i>C+KIT/DG-216-V</i>	<i>KIT,216,DG SEAL,VIT C+</i>	<i>1</i>



Exploded View

Optional Items Shown in ITALICS

Ref #	Component Item No.	Description	Qty Per
1	S216M-01C-316L	CASING,2X1-1/2,TRI-CLMP C216/C+216	1
	<i>S216T-01C</i>	<i>CASING,2X1-1/2,BVL SEAT C216/C+216</i>	1
	<i>S216MI-01C</i>	<i>CASING,2X1-1/2,CLMP GLASS BEAD C216/C+216</i>	1
	<i>S216S-01C</i>	<i>CASING,2X1-1/2,NPT C216/C+216</i>	1
	<i>S216F-01D</i>	<i>CASING,2X1-1/2,FLNGD C216/C+216</i>	1
2	S216-02CP-316L	IMPELLER,+216/+316 C+ CB+ IC+	1
3	S216-90A-U	GASKET,216,CASING,BUNA C C+	1
	<i>S216-90A-E</i>	<i>GASKET,216,CASING,EPDM C C+</i>	1
	<i>S216-90A-V</i>	<i>GASKET,216,CASING,VIT C C+</i>	1
4	SP216G-11-316L	BACKPLATE,DG,216 C C+	1
5	216D-11-1-S	PIN,BACKPLT,114/216/328 C C+	2
6	216E-80-1A	SEAL,216/316,+2116,CARBON +2116 C C+	1
	<i>216E-80-1SC</i>	<i>SEAL,216,RTRY,SILC CARB C C+</i>	1
7	01-1165-19-U	O-RING,216,SEAL,BUNA C	1
	<i>01-1165-19-E</i>	<i>O-RING,216,SEAL,EPDM C</i>	1
	<i>01-1165-19-V</i>	<i>O-RING,216,SEAL,VITON C</i>	1
8	216D-80-3P	CUP,D,216/316,+216/316/4329 C C+	1
9	216D-80-4	SPRING,D,216/316/+2116 C C+ DB	1
10	SP216D-23P-S	COLLAR,D,+216/+2116DRIVE C+ DB	1
11	SC1105A-SS	SCREW,SET,DRV COLLR,1/4-20X3/8 -SS	2
12	S216-91C-316L	NUT,+216/+316/+2116,IMP C+ D	1
13	S216-25A-U	GASKET,216,IMP NUT,BUNA C+	1
	<i>S216-25A-E</i>	<i>GASKET,216,IMP NUT,EPDM C+</i>	1
	<i>S216-25A-V</i>	<i>GASKET,216,IMP NUT,VIT C+</i>	1
14	S216-25B-U	GASKET,216,IMP,BACK,BUNA C+	1
	<i>S216-25B-E</i>	<i>GASKET,216,IMP,BACK,EPDM C+</i>	1
	<i>S216-25B-V</i>	<i>GASKET,216,IMP,BACK,VIT C+</i>	1



Exploded View

Optional Items Shown in ITALICS

Ref #	Component Item No.	Description	Qty Per
15	S216-95C-316L	KEY, IMP,216 C+	1
16	C216E-100TP-06	STUBSHAFT,100/112 IEC METRIC C+216	1
17	S216-75AR-S	CLAMP,216,CASING C C+	1
18	SX18000814	COLLAR,100/112 IEC,SHAFT,MTRIC	1
19	216D100T-71CB5	ADAPTER,100/112 IEC B5FRAME,SS C216/C+216	1
20	C216-18T-131-S	GUARD,SEAL,216/316,SS C C+ IC+ 180TC	1
21	GX5079600	CAPSCRW,HX,1/4-20X1/2,18-8SS HX HD	1
22	GX5516145	CAPSCRW,HX,M14-2.0X55MM,18-8SS HX HD	4
24	SP216G-80-12AG	GASKET,216/316,DG,THK,PTFE C C+	1
25	SP216G-80-11SC	SEAT,216/316,DG,SEAL,SILC CARB C C+	1
	<i>SP216G-80-11TC</i>	<i>SEAT,216,DG,SEAL,TUNG CARB C C+</i>	<i>1</i>
	<i>SP216G-80-11CER</i>	<i>SEAT,216,DG,SEAL,CERAMIC C C+</i>	<i>1</i>
26	SP216G-80-12G	GASKET,216/316,DG,THN,PTFE C C+	1
27	SP216G-17-316L	RING,216,GLAND,DG C C+	1
28	GX5076004	CAPSCRW,HX,5/16-18X1,8-8SS HX HD	4
29	LWA-1300-SS	WASHER,LOCK,5/16,18-8SS	4
37	GX5516010	WASHER,LOCK,M14,18-8SS	4
38	GX5516015	WASHER,FLAT,M14,18-8SS	8
39	GX5516000	NUT,HEX,M14-2.0,18-8SS HEX NUT	4

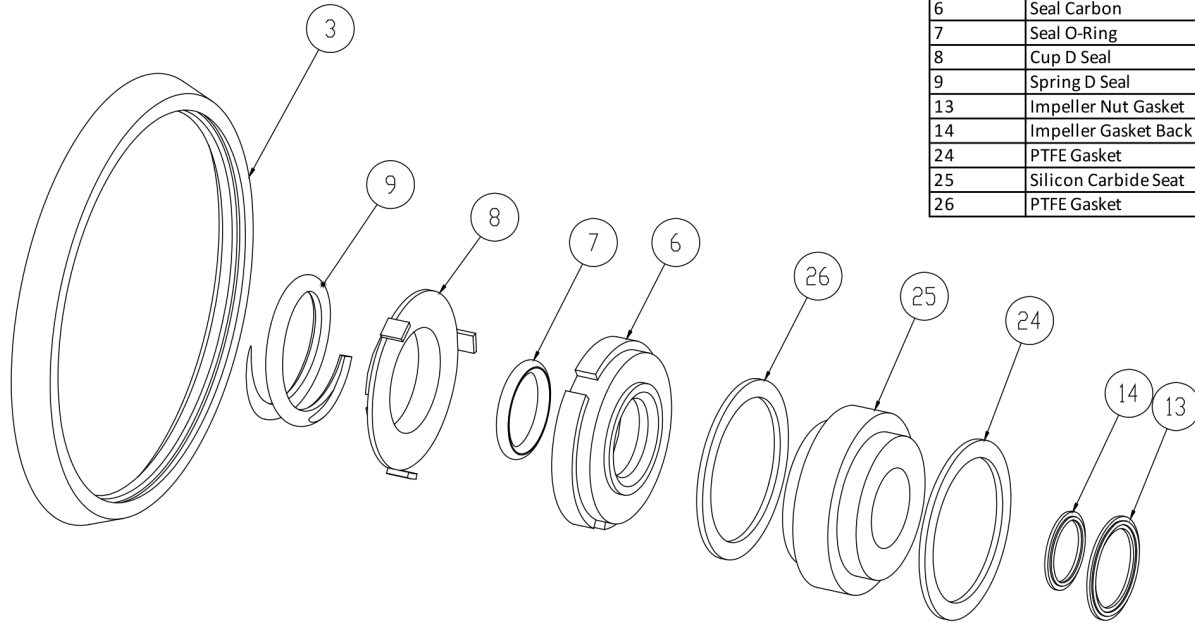

3	Casing Gasket
6	Seal Carbon
7	Seal O-Ring
8	Cup D Seal
9	Spring D Seal
13	Impeller Nut Gasket
14	Impeller Gasket Back
24	PTFE Gasket
25	Silicon Carbide Seat
26	PTFE Gasket

Seal Kit DG

Optional Items Shown in ITALICS

Ref #	Component Item No.	Description	Qty Per
1	C+KIT/DG-216-B	KIT,216,DG SEAL,BUNA C+	1
	<i>C+KIT/DG-216-E</i>	<i>KIT,216,DG SEAL,EPDM C+</i>	<i>1</i>
	<i>C+KIT/DG-216-V</i>	<i>KIT,216,DG SEAL,VIT C+</i>	<i>1</i>



Exploded View

Optional Items Shown in ITALICS

Ref #	Component Item No.	Description	Qty Per
1	S216M-01C-316L	CASING,2X1-1/2,TRI-CLMP C216/C+216	1
	<i>S216T-01C</i>	<i>CASING,2X1-1/2,BVL SEAT C216/C+216</i>	1
	<i>S216MI-01C</i>	<i>CASING,2X1-1/2,CLMP GLASS BEAD C216/C+216</i>	1
	<i>S216S-01C</i>	<i>CASING,2X1-1/2,NPT C216/C+216</i>	1
	<i>S216F-01D</i>	<i>CASING,2X1-1/2,FLNGD C216/C+216</i>	1
2	S216-02CP-316L	IMPELLER,+216/+316 C+ CB+ IC+	1
3	S216-90A-U	GASKET,216,CASING,BUNA C C+	1
	<i>S216-90A-E</i>	<i>GASKET,216,CASING,EPDM C C+</i>	1
	<i>S216-90A-V</i>	<i>GASKET,216,CASING,VIT C C+</i>	1
4	SP216G-11-316L	BACKPLATE,DG,216 C C+	1
5	216D-11-1-S	PIN,BACKPLT,114/216/328 C C+	2
6	216E-80-1A	SEAL,216/316,+2116,CARBON +2116 C C+	1
	<i>216E-80-1SC</i>	<i>SEAL,216,RTRY,SILC CARB C C+</i>	1
7	01-1165-19-U	O-RING,216,SEAL,BUNA C	1
	<i>01-1165-19-E</i>	<i>O-RING,216,SEAL,EPDM C</i>	1
	<i>01-1165-19-V</i>	<i>O-RING,216,SEAL,VITON C</i>	1
8	216D-80-3P	CUP,D,216/316,+216/316/4329 C C+	1
9	216D-80-4	SPRING,D,216/316/+2116 C C+ DB	1
10	SP216D-23P-S	COLLAR,D,+216/+2116DRIVE C+ DB	1
11	SC1105A-SS	SCREW,SET,DRV COLLR,1/4-20X3/8 -SS	2
12	S216-91C-316L	NUT,+216/+316/+2116,IMP C+ D	1
13	S216-25A-U	GASKET,216,IMP NUT,BUNA C+	1
	<i>S216-25A-E</i>	<i>GASKET,216,IMP NUT,EPDM C+</i>	1
	<i>S216-25A-V</i>	<i>GASKET,216,IMP NUT,VIT C+</i>	1
14	S216-25B-U	GASKET,216,IMP,BACK,BUNA C+	1
	<i>S216-25B-E</i>	<i>GASKET,216,IMP,BACK,EPDM C+</i>	1
	<i>S216-25B-V</i>	<i>GASKET,216,IMP,BACK,VIT C+</i>	1



Exploded View

Optional Items Shown in ITALICS

Ref #	Component Item No.	Description	Qty Per
15	S216-95C-316L	KEY, IMP,216 C+	1
16	C216E-132TP-06	STUBSHAFT,132 IEC,METRIC C+216	1
17	S216-75AR-S	CLAMP,216,CASING C C+	1
18	SX18000815	COLLAR,132 IEC,SHAFT,MTRIC	1
19	216E132T-71C-B5	ADAPTER,132 IEC B5 FRAME,SS C216/C+216	1
20	C216-21T-131B-S	GUARD,SEAL,216/316/+2116,SS C C+ 210TC	1
21	GX5079600	CAPSCRW,HX,1/4-20X1/2,18-8SS HX HD	1
22	GX5516150	CAPSCRW,HX,M14-2.0X60MM,18-8SS HX HD	4
24	SP216G-80-12AG	GASKET,216/316,DG,THK,PTFE C C+	1
25	SP216G-80-11SC	SEAT,216/316,DG,SEAL,SILC CARB C C+	1
	<i>SP216G-80-11TC</i>	<i>SEAT,216,DG,SEAL,TUNG CARB C C+</i>	<i>1</i>
	<i>SP216G-80-11CER</i>	<i>SEAT,216,DG,SEAL,CERAMIC C C+</i>	<i>1</i>
26	SP216G-80-12G	GASKET,216/316,DG,THN,PTFE C C+	1
27	SP216G-17-316L	RING,216,GLAND,DG C C+	1
28	GX5076004	CAPSCRW,HX,5/16-18X1,8-8SS HX HD	4
29	LWA-1300-SS	WASHER,LOCK,5/16,18-8SS	4
37	GX5516010	WASHER,LOCK,M14,18-8SS	4
38	GX5516015	WASHER,FLAT,M14,18-8SS	8
39	GX5516000	NUT,HEX,M14-2.0,18-8SS HEX NUT	4

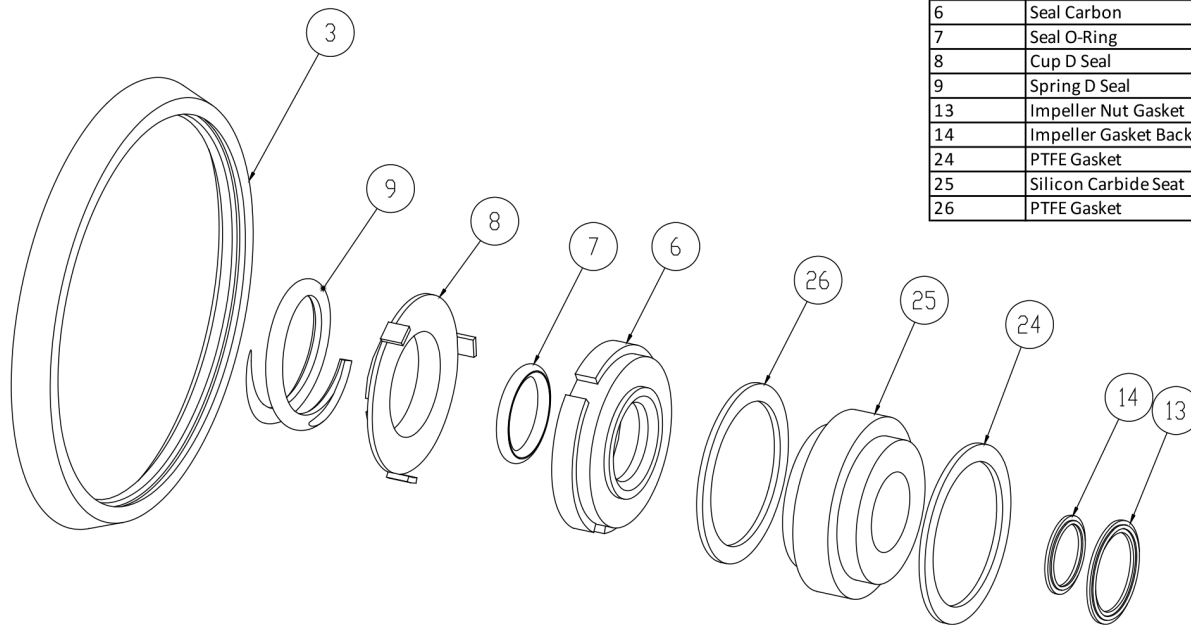

3	Casing Gasket
6	Seal Carbon
7	Seal O-Ring
8	Cup D Seal
9	Spring D Seal
13	Impeller Nut Gasket
14	Impeller Gasket Back
24	PTFE Gasket
25	Silicon Carbide Seat
26	PTFE Gasket

Seal Kit DG

Optional Items Shown in ITALICS

Ref #	Component Item No.	Description	Qty Per
1	C+KIT/DG-216-B	KIT,216,DG SEAL,BUNA C+	1
	<i>C+KIT/DG-216-E</i>	<i>KIT,216,DG SEAL,EPDM C+</i>	<i>1</i>
	<i>C+KIT/DG-216-V</i>	<i>KIT,216,DG SEAL,VIT C+</i>	<i>1</i>

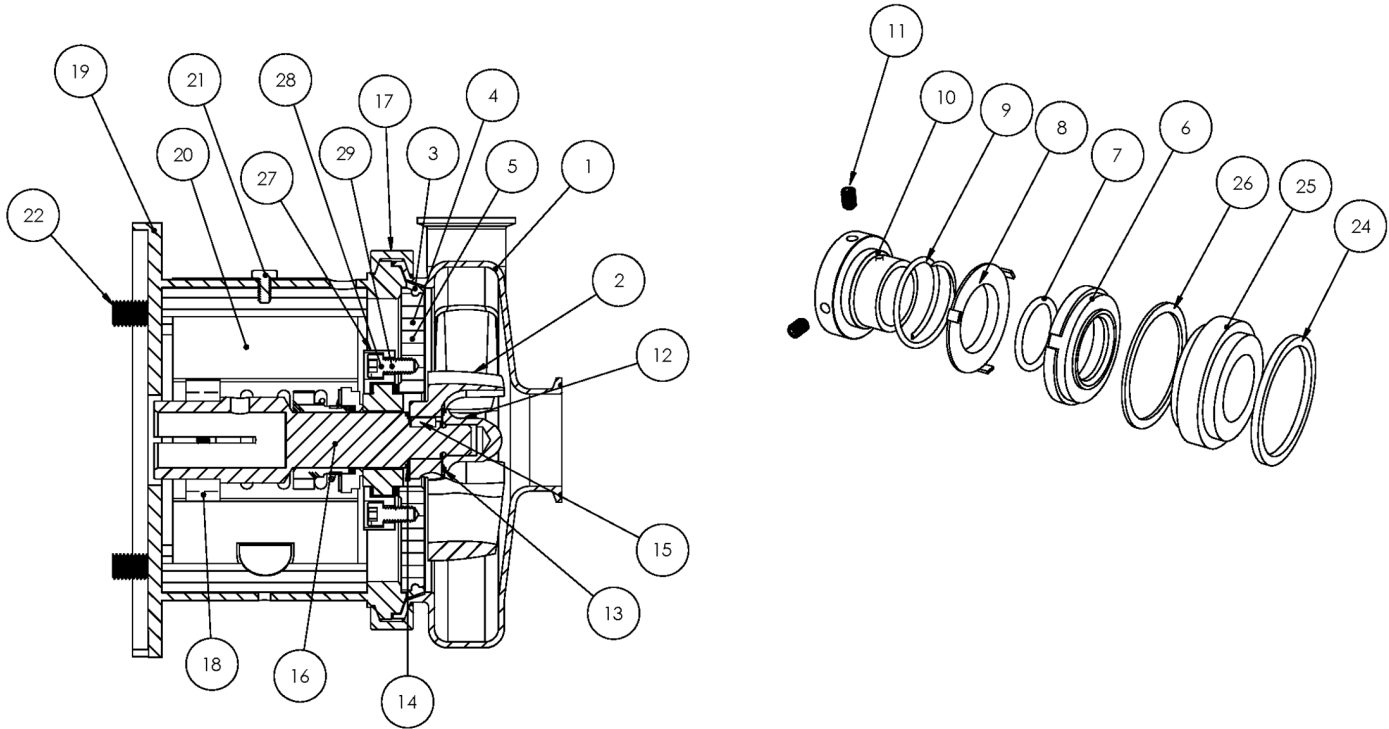

Exploded View

Optional Items Shown in ITALICS

Ref #	Component Item No.	Description	Qty Per
1	S216M-01C-316L	CASING,2X1-1/2,TRI-CLMP C216/C+216	1
	<i>S216T-01C</i>	<i>CASING,2X1-1/2,BVL SEAT C216/C+216</i>	1
	<i>S216MI-01C</i>	<i>CASING,2X1-1/2,CLMP GLASS BEAD C216/C+216</i>	1
	<i>S216S-01C</i>	<i>CASING,2X1-1/2,NPT C216/C+216</i>	1
	<i>S216F-01D</i>	<i>CASING,2X1-1/2,FLNGD C216/C+216</i>	1
2	S216-02CP-316L	IMPELLER,+216/+316 C+ CB+ IC+	1
3	S216-90A-U	GASKET,216,CASING,BUNA C C+	1
	<i>S216-90A-E</i>	<i>GASKET,216,CASING,EPDM C C+</i>	1
	<i>S216-90A-V</i>	<i>GASKET,216,CASING,VIT C C+</i>	1
4	SP216G-11-316L	BACKPLATE,DG,216 C C+	1
5	216D-11-1-S	PIN,BACKPLT,114/216/328 C C+	2
6	216E-80-1A	SEAL,216/316,+2116,CARBON +2116 C C+	1
	<i>216E-80-1SC</i>	<i>SEAL,216,RTRY,SILC CARB C C+</i>	1
7	01-1165-19-U	O-RING,216,SEAL,BUNA C	1
	<i>01-1165-19-E</i>	<i>O-RING,216,SEAL,EPDM C</i>	1
	<i>01-1165-19-V</i>	<i>O-RING,216,SEAL,VITON C</i>	1
8	216D-80-3P	CUP,D,216/316,+216/316/4329 C C+	1
9	216D-80-4	SPRING,D,216/316/+2116 C C+ DB	1
10	SP216D-23P-S	COLLAR,D,+216/+2116DRIVE C+ DB	1
11	SC1105A-SS	SCREW,SET,DRV COLLR,1/4-20X3/8 -SS	2
12	S216-91C-316L	NUT,+216/+316/+2116,IMP C+ D	1
13	S216-25A-U	GASKET,216,IMP NUT,BUNA C+	1
	<i>S216-25A-E</i>	<i>GASKET,216,IMP NUT,EPDM C+</i>	1
	<i>S216-25A-V</i>	<i>GASKET,216,IMP NUT,VIT C+</i>	1
14	S216-25B-U	GASKET,216,IMP,BACK,BUNA C+	1
	<i>S216-25B-E</i>	<i>GASKET,216,IMP,BACK,EPDM C+</i>	1
	<i>S216-25B-V</i>	<i>GASKET,216,IMP,BACK,VIT C+</i>	1



Exploded View

Optional Items Shown in ITALICS

Ref #	Component Item No.	Description	Qty Per
15	S216-95C-316L	KEY, IMP,216 C+	1
16	C216E-160TP-06	STUBSHAFT,160 IEC,METRIC C+216	1
17	S216-75AR-S	CLAMP,216,CASING C C+	1
18	SX18000816	COLLAR,160,IEC,SHAFT,MTRIC	1
19	216D160T-71C-B5	ADAPTER,160 IEC B5 FRAME,SS C216/C+216	1
20	C216-21T-131B-S	GUARD,SEAL,216/316/+2116,SS C C+ 210TC	1
21	GX5079600	CAPSCRW,HX,1/4-20X1/2,18-8SS HX HD	1
22	GX5518170	CAPSCRW,HX,M18-2.5X70MM,18-8SS HX HD	4
24	SP216G-80-12AG	GASKET,216/316,DG,THK,PTFE C C+	1
25	SP216G-80-11SC	SEAT,216/316,DG,SEAL,SILC CARB C C+	1
	<i>SP216G-80-11TC</i>	<i>SEAT,216,DG,SEAL,TUNG CARB C C+</i>	<i>1</i>
	<i>SP216G-80-11CER</i>	<i>SEAT,216,DG,SEAL,CERAMIC C C+</i>	<i>1</i>
26	SP216G-80-12G	GASKET,216/316,DG,THN,PTFE C C+	1
27	SP216G-17-316L	RING,216,GLAND,DG C C+	1
28	GX5076004	CAPSCRW,HX,5/16-18X1,8-8SS HX HD	4
29	LWA-1300-SS	WASHER,LOCK,5/16,18-8SS	4
37	GX5518010	WASHER,LOCK,M18,18-8SS	4
38	GX5518015	WASHER,FLAT,M18,18-8SS	8
39	GX5518000	NUT,HEX,M18-2.5,18-8SS HEX NUT	4

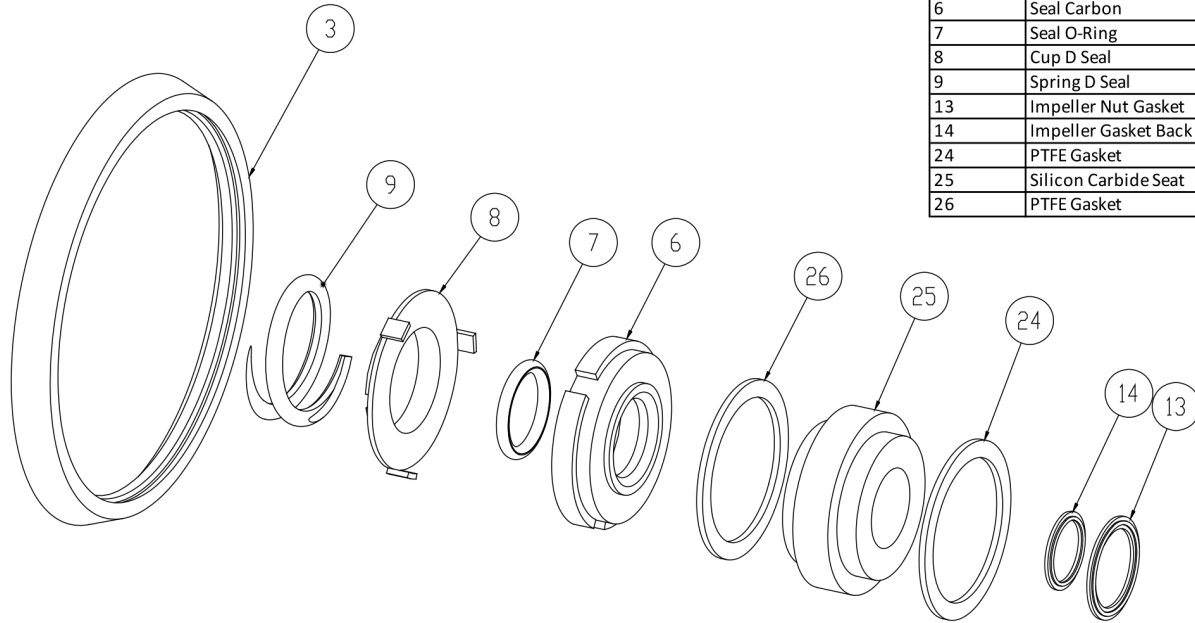

3	Casing Gasket
6	Seal Carbon
7	Seal O-Ring
8	Cup D Seal
9	Spring D Seal
13	Impeller Nut Gasket
14	Impeller Gasket Back
24	PTFE Gasket
25	Silicon Carbide Seat
26	PTFE Gasket

Seal Kit DG

Optional Items Shown in ITALICS

Ref #	Component Item No.	Description	Qty Per
1	C+KIT/DG-216-B	KIT,216,DG SEAL,BUNA C+	1
	<i>C+KIT/DG-216-E</i>	<i>KIT,216,DG SEAL,EPDM C+</i>	<i>1</i>
	<i>C+KIT/DG-216-V</i>	<i>KIT,216,DG SEAL,VIT C+</i>	<i>1</i>

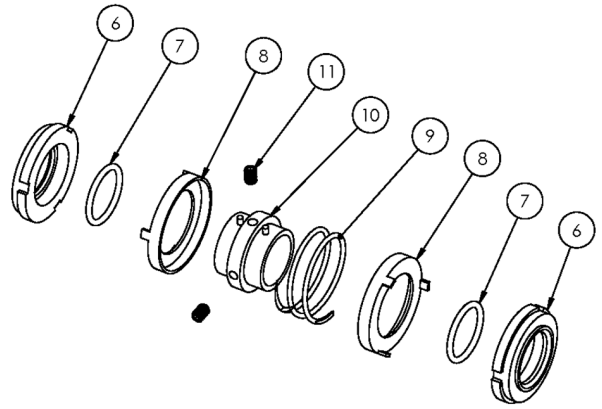

Exploded View

Optional Items Shown in ITALICS

Ref #	Component Item No.	Description	Qty Per
1	S216M-01C-316L	CASING,2X1-1/2,TRI-CLMP C216/C+216	1
	<i>S216T-01C</i>	<i>CASING,2X1-1/2,BVL SEAT C216/C+216</i>	1
	<i>S216MI-01C</i>	<i>CASING,2X1-1/2,CLMP GLASS BEAD C216/C+216</i>	1
	<i>S216S-01C</i>	<i>CASING,2X1-1/2,NPT C216/C+216</i>	1
	<i>S216F-01D</i>	<i>CASING,2X1-1/2,FLNGD C216/C+216</i>	1
2	S216-02CP-316L	IMPELLER,+216/+316 C+ CB+ IC+	1
3	S216-90A-U	GASKET,216,CASING,BUNA C C+	1
	<i>S216-90A-E</i>	<i>GASKET,216,CASING,EPDM C C+</i>	1
	<i>S216-90A-V</i>	<i>GASKET,216,CASING,VIT C C+</i>	1
4	216E-11B-316	BACKPLATE,E,216 C C+	1
6	216E-80-1A	SEAL,216/316,+2116,CARBON +2116 C C+	2
7	01-1165-19-U	O-RING,216,SEAL,BUNA C	2
	<i>01-1165-19-E</i>	<i>O-RING,216,SEAL,EPDM C</i>	2
	<i>01-1165-19-V</i>	<i>O-RING,216,SEAL,VITON C</i>	2
8	216E-80-3P	CUP,E,216/316,+216/316 C C+	2
9	216E-80-4A	SPRING,E,216/316 C C+	1
10	216E-23-316L	COLLAR,E,216/316,DRIVE C C+	1
11	SC1103A-SS	SCREW,SET,1/4-20X1/4 E BALANCED	2
12	S216-91C-316L	NUT,+216/+316/+2116,IMP C+ D	1
13	S216-25A-U	GASKET,216,IMP NUT,BUNA C+	1
	<i>S216-25A-E</i>	<i>GASKET,216,IMP NUT,EPDM C+</i>	1
	<i>S216-25A-V</i>	<i>GASKET,216,IMP NUT,VIT C+</i>	1
14	S216-25B-U	GASKET,216,IMP,BACK,BUNA C+	1
	<i>S216-25B-E</i>	<i>GASKET,216,IMP,BACK,EPDM C+</i>	1
	<i>S216-25B-V</i>	<i>GASKET,216,IMP,BACK,VIT C+</i>	1
15	S216-95C-316L	KEY, IMP,216 C+	1
16	C216E-56TP-06	STUBSHAFT,56C C+216	1

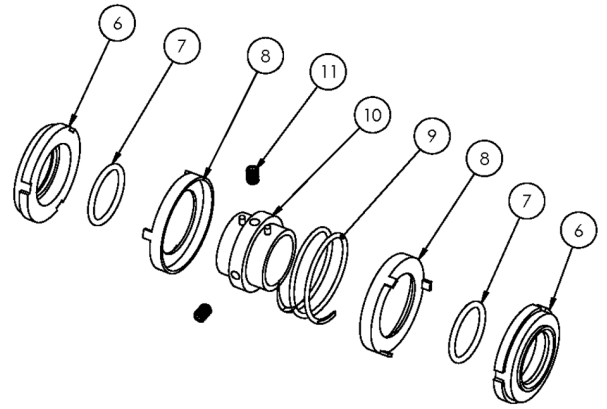
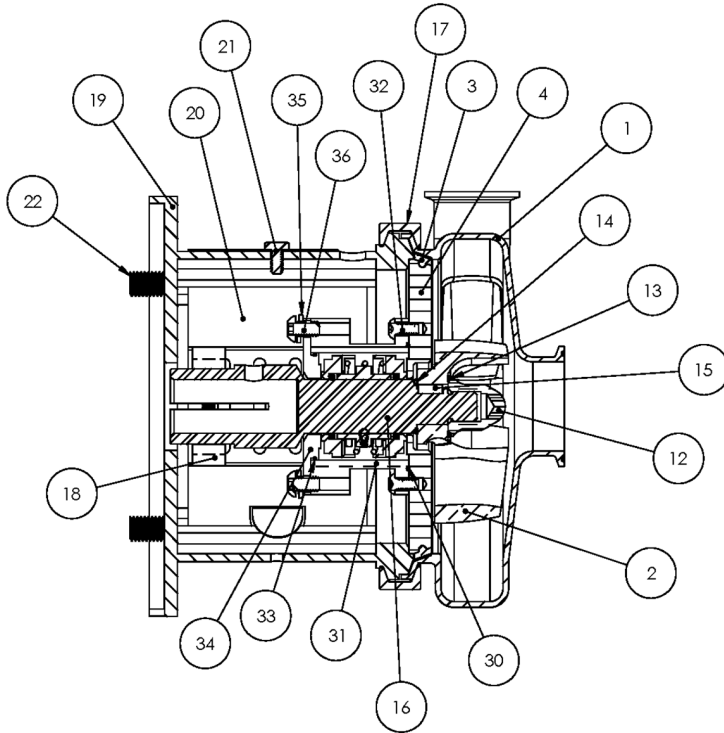

Exploded View

Optional Items Shown in ITALICS

Ref #	Component Item No.	Description	Qty Per
17	S216-75AR-S	CLAMP,216,CASING C C+	1
18	SX18000013	COLLAR,56C/140TC,SHAFT L SEE ITEM NOTES	1
19	216D56T-71C-SS	ADAPTER,56C-140TC,SS C216/C+216	1
20	C216-56T-131-S	GUARD,SEAL,216/316,SS C C+ CB+ IC+ 56C-140TC	1
22	GX5077100	CAPSCRW,HX,3/8-16X1,18-8SS HX HD	4
	SC1710H-SS	CAPSCRW,HX,1/2-13X1,18-8SS HX HD	4
30	17-122-U	O-RING,216,STUFF BX,BUNA C	1
	17-122-E	O-RING,216,STUFF BX,EPDM C	1
	17-122-V	O-RING,216,STUFF BX,VITON C	1
31	216E-83B-316	STUFFING BOX,E,216 C C+	1
32	SC1106E-SS	CAPSCRW,BH,1/4-20X1/2,18-8SS BUTTON HD	4
33	17-275-U	O-RING,216,FOLLOWER,BUNA C C+	1
	17-275-E	O-RING,216,FOLLOWER,EPDM C	1
	17-275-V	O-RING,216,FOLLOWER,VIT C	1
34	216E-17-316	FOLLOWER,E,216/+216 C C+	1
35	LWA-1300-SS	WASHER,LOCK,5/16,18-8SS	4
36	SC1308H-SS	CAPSCRW,BH,5/16-18 X1/2,18-8SS BUTTON HD	4



Exploded View

Optional Items Shown in ITALICS

Ref #	Component Item No.	Description	Qty Per
1	S216M-01C-316L	CASING,2X1-1/2,TRI-CLMP C216/C+216	1
	<i>S216T-01C</i>	<i>CASING,2X1-1/2,BVL SEAT C216/C+216</i>	1
	<i>S216MI-01C</i>	<i>CASING,2X1-1/2,CLMP GLASS BEAD C216/C+216</i>	1
	<i>S216S-01C</i>	<i>CASING,2X1-1/2,NPT C216/C+216</i>	1
	<i>S216F-01D</i>	<i>CASING,2X1-1/2,FLNGD C216/C+216</i>	1
2	S216-02CP-316L	IMPELLER,+216/+316 C+ CB+ IC+	1
3	S216-90A-U	GASKET,216,CASING,BUNA C C+	1
	<i>S216-90A-E</i>	<i>GASKET,216,CASING,EPDM C C+</i>	1
	<i>S216-90A-V</i>	<i>GASKET,216,CASING,VIT C C+</i>	1
4	216E-11B-316	BACKPLATE,E,216 C C+	1
6	216E-80-1A	SEAL,216/316,+2116,CARBON +2116 C C+	2
7	01-1165-19-U	O-RING,216,SEAL,BUNA C	2
	<i>01-1165-19-E</i>	<i>O-RING,216,SEAL,EPDM C</i>	2
	<i>01-1165-19-V</i>	<i>O-RING,216,SEAL,VITON C</i>	2
8	216E-80-3P	CUP,E,216/316,+216/316 C C+	2
9	216E-80-4A	SPRING,E,216/316 C C+	1
10	216E-23-316L	COLLAR,E,216/316,DRIVE C C+	1
11	SC1103A-SS	SCREW,SET,1/4-20X1/4 E BALANCED	2
12	S216-91C-316L	NUT,+216/+316/+2116,IMP C+ D	1
13	S216-25A-U	GASKET,216,IMP NUT,BUNA C+	1
	<i>S216-25A-E</i>	<i>GASKET,216,IMP NUT,EPDM C+</i>	1
	<i>S216-25A-V</i>	<i>GASKET,216,IMP NUT,VIT C+</i>	1
14	S216-25B-U	GASKET,216,IMP,BACK,BUNA C+	1
	<i>S216-25B-E</i>	<i>GASKET,216,IMP,BACK,EPDM C+</i>	1
	<i>S216-25B-V</i>	<i>GASKET,216,IMP,BACK,VIT C+</i>	1
15	S216-95C-316L	KEY, IMP,216 C+	1
16	C216E-14TP-06	STUBSHAFT,140TC C+216	1

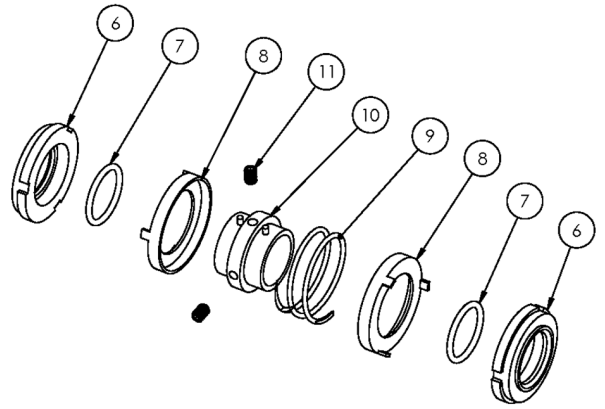

Exploded View

Optional Items Shown in ITALICS

Ref #	Component Item No.	Description	Qty Per
17	S216-75AR-S	CLAMP,216,CASING C C+	1
18	SX18000013	COLLAR,56C/140TC,SHAFT L SEE ITEM NOTES	1
19	216D56T-71C-SS	ADAPTER,56C-140TC,SS C216/C+216	1
20	C216-56T-131-S	GUARD,SEAL,216/316,SS C C+ CB+ IC+ 56C-140TC	1
22	SC1710H-SS	CAPSCRW,HX,1/2-13X1,18-8SS HX HD	4
30	17-122-U	O-RING,216,STUFF BX,BUNA C	1
	<i>17-122-E</i>	<i>O-RING,216,STUFF BX,EPDM C</i>	<i>1</i>
	<i>17-122-V</i>	<i>O-RING,216,STUFF BX,VITON C</i>	<i>1</i>
31	216E-83B-316	STUFFING BOX,E,216 C C+	1
32	SC1106E-SS	CAPSCRW,BH,1/4-20X1/2,18-8SS BUTTON HD	4
33	17-275-U	O-RING,216,FOLLOWER,BUNA C C+	1
	<i>17-275-E</i>	<i>O-RING,216,FOLLOWER,EPDM C</i>	<i>1</i>
	<i>17-275-V</i>	<i>O-RING,216,FOLLOWER,VIT C</i>	<i>1</i>
34	216E-17-316	FOLLOWER,E,216/+216 C C+	1
35	LWA-1300-SS	WASHER,LOCK,5/16,18-8SS	4
36	SC1308H-SS	CAPSCRW,BH,5/16-18 X1/2,18-8SS BUTTON HD	4

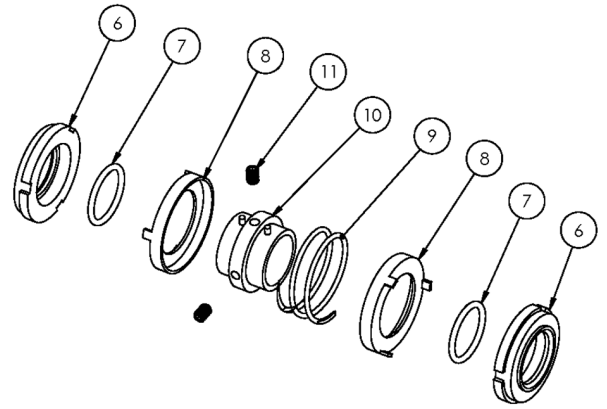

Exploded View

Optional Items Shown in ITALICS

Ref #	Component Item No.	Description	Qty Per
1	S216M-01C-316L	CASING,2X1-1/2,TRI-CLMP C216/C+216	1
	<i>S216T-01C</i>	<i>CASING,2X1-1/2,BVL SEAT C216/C+216</i>	1
	<i>S216MI-01C</i>	<i>CASING,2X1-1/2,CLMP GLASS BEAD C216/C+216</i>	1
	<i>S216S-01C</i>	<i>CASING,2X1-1/2,NPT C216/C+216</i>	1
	<i>S216F-01D</i>	<i>CASING,2X1-1/2,FLNGD C216/C+216</i>	1
2	S216-02CP-316L	IMPELLER,+216/+316 C+ CB+ IC+	1
3	S216-90A-U	GASKET,216,CASING,BUNA C C+	1
	<i>S216-90A-E</i>	<i>GASKET,216,CASING,EPDM C C+</i>	1
	<i>S216-90A-V</i>	<i>GASKET,216,CASING,VIT C C+</i>	1
4	216E-11B-316	BACKPLATE,E,216 C C+	1
6	216E-80-1A	SEAL,216/316,+2116,CARBON +2116 C C+	2
7	01-1165-19-U	O-RING,216,SEAL,BUNA C	2
	<i>01-1165-19-E</i>	<i>O-RING,216,SEAL,EPDM C</i>	2
	<i>01-1165-19-V</i>	<i>O-RING,216,SEAL,VITON C</i>	2
8	216E-80-3P	CUP,E,216/316,+216/316 C C+	2
9	216E-80-4A	SPRING,E,216/316 C C+	1
10	216E-23-316L	COLLAR,E,216/316,DRIVE C C+	1
11	SC1103A-SS	SCREW,SET,1/4-20X1/4 E BALANCED	2
12	S216-91C-316L	NUT,+216/+316/+2116,IMP C+ D	1
13	S216-25A-U	GASKET,216,IMP NUT,BUNA C+	1
	<i>S216-25A-E</i>	<i>GASKET,216,IMP NUT,EPDM C+</i>	1
	<i>S216-25A-V</i>	<i>GASKET,216,IMP NUT,VIT C+</i>	1
14	S216-25B-U	GASKET,216,IMP,BACK,BUNA C+	1
	<i>S216-25B-E</i>	<i>GASKET,216,IMP,BACK,EPDM C+</i>	1
	<i>S216-25B-V</i>	<i>GASKET,216,IMP,BACK,VIT C+</i>	1
15	S216-95C-316L	KEY, IMP,216 C+	1
16	C216E-18TP-06	STUBSHAFT,180TC C+216	1

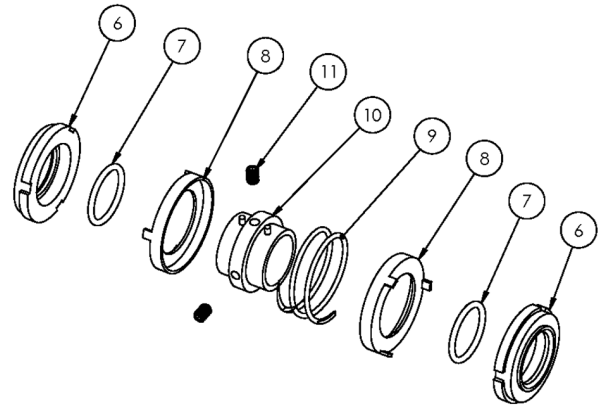
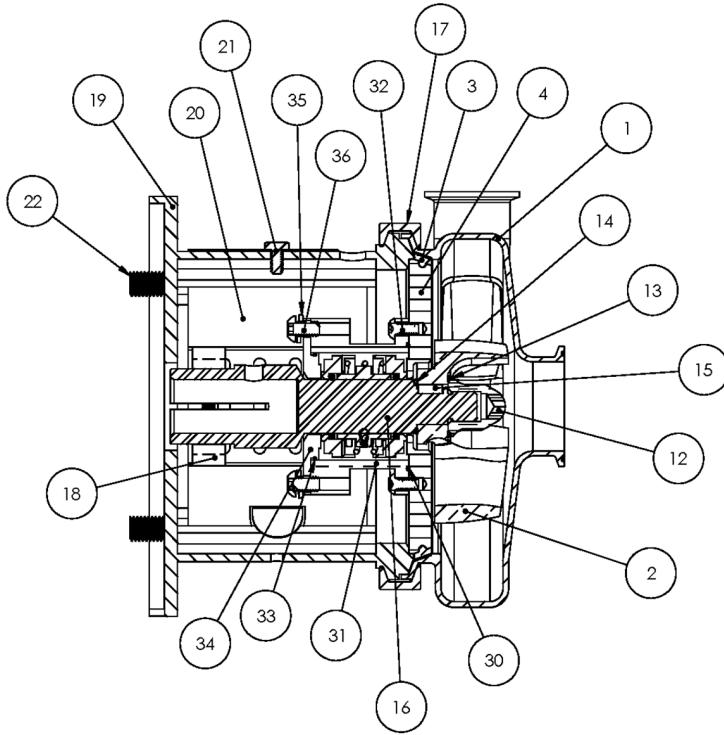

Exploded View

Optional Items Shown in ITALICS

Ref #	Component Item No.	Description	Qty Per
17	S216-75AR-S	CLAMP,216,CASING C C+	1
18	SX18000014	COLLAR,180TC,SHAFT LC	1
19	216D18T-71D-SS	ADAPTER,180TC FRAME SS C216/C+216	1
20	C216-18T-131-S	GUARD,SEAL,216/316,SS C C+ IC+ 180TC	1
21	GX5079600	CAPSCRW,HX,1/4-20X1/2,18-8SS HX HD	1
22	SC1710H-SS	CAPSCRW,HX,1/2-13X1,18-8SS HX HD	4
30	17-122-U	O-RING,216,STUFF BX,BUNA C	1
	<i>17-122-E</i>	<i>O-RING,216,STUFF BX,EPDM C</i>	<i>1</i>
	<i>17-122-V</i>	<i>O-RING,216,STUFF BX,VITON C</i>	<i>1</i>
31	216E-83B-316	STUFFING BOX,E,216 C C+	1
32	SC1106E-SS	CAPSCRW,BH,1/4-20X1/2,18-8SS BUTTON HD	4
33	17-275-U	O-RING,216,FOLLOWER,BUNA C C+	1
	<i>17-275-E</i>	<i>O-RING,216,FOLLOWER,EPDM C</i>	<i>1</i>
	<i>17-275-V</i>	<i>O-RING,216,FOLLOWER,VIT C</i>	<i>1</i>
34	216E-17-316	FOLLOWER,E,216/+216 C C+	1
35	LWA-1300-SS	WASHER,LOCK,5/16,18-8SS	4
36	SC1308H-SS	CAPSCRW,BH,5/16-18 X1/2,18-8SS BUTTON HD	4

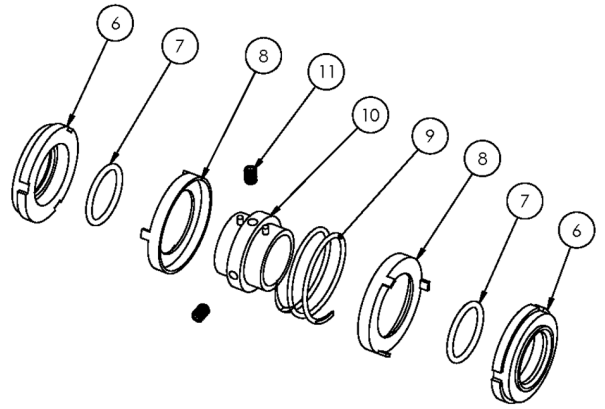
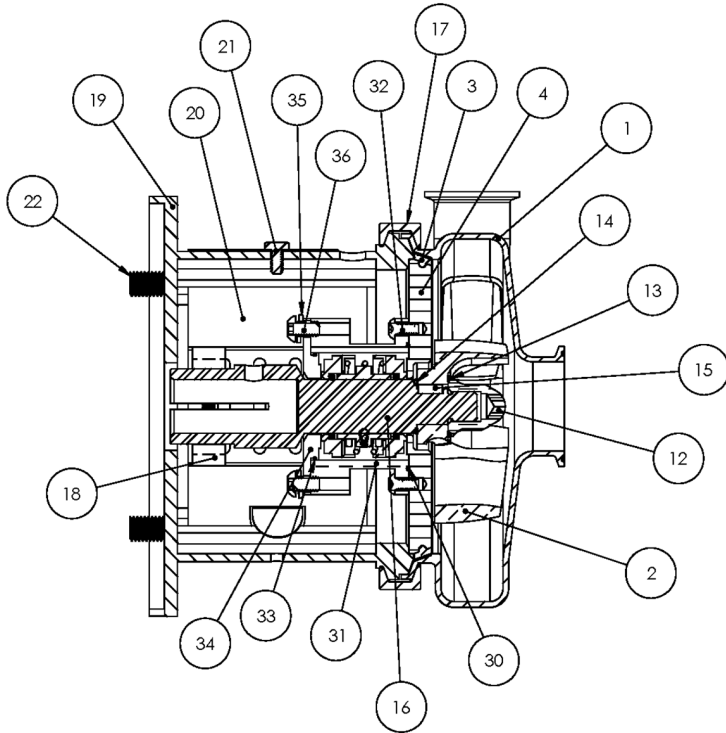

Exploded View

Optional Items Shown in ITALICS

Ref #	Component Item No.	Description	Qty Per
1	S216M-01C-316L	CASING,2X1-1/2,TRI-CLMP C216/C+216	1
	<i>S216T-01C</i>	<i>CASING,2X1-1/2,BVL SEAT C216/C+216</i>	1
	<i>S216MI-01C</i>	<i>CASING,2X1-1/2,CLMP GLASS BEAD C216/C+216</i>	1
	<i>S216S-01C</i>	<i>CASING,2X1-1/2,NPT C216/C+216</i>	1
	<i>S216F-01D</i>	<i>CASING,2X1-1/2,FLNGD C216/C+216</i>	1
2	S216-02CP-316L	IMPELLER,+216/+316 C+ CB+ IC+	1
3	S216-90A-U	GASKET,216,CASING,BUNA C C+	1
	<i>S216-90A-E</i>	<i>GASKET,216,CASING,EPDM C C+</i>	1
	<i>S216-90A-V</i>	<i>GASKET,216,CASING,VIT C C+</i>	1
4	216E-11B-316	BACKPLATE,E,216 C C+	1
6	216E-80-1A	SEAL,216/316,+2116,CARBON +2116 C C+	2
7	01-1165-19-U	O-RING,216,SEAL,BUNA C	2
	<i>01-1165-19-E</i>	<i>O-RING,216,SEAL,EPDM C</i>	2
	<i>01-1165-19-V</i>	<i>O-RING,216,SEAL,VITON C</i>	2
8	216E-80-3P	CUP,E,216/316,+216/316 C C+	2
9	216E-80-4A	SPRING,E,216/316 C C+	1
10	216E-23-316L	COLLAR,E,216/316,DRIVE C C+	1
11	SC1103A-SS	SCREW,SET,1/4-20X1/4 E BALANCED	2
12	S216-91C-316L	NUT,+216/+316/+2116,IMP C+ D	1
13	S216-25A-U	GASKET,216,IMP NUT,BUNA C+	1
	<i>S216-25A-E</i>	<i>GASKET,216,IMP NUT,EPDM C+</i>	1
	<i>S216-25A-V</i>	<i>GASKET,216,IMP NUT,VIT C+</i>	1
14	S216-25B-U	GASKET,216,IMP,BACK,BUNA C+	1
	<i>S216-25B-E</i>	<i>GASKET,216,IMP,BACK,EPDM C+</i>	1
	<i>S216-25B-V</i>	<i>GASKET,216,IMP,BACK,VIT C+</i>	1
15	S216-95C-316L	KEY, IMP,216 C+	1
16	C216E-21TP-06	STUBSHAFT,210TC C+216	1

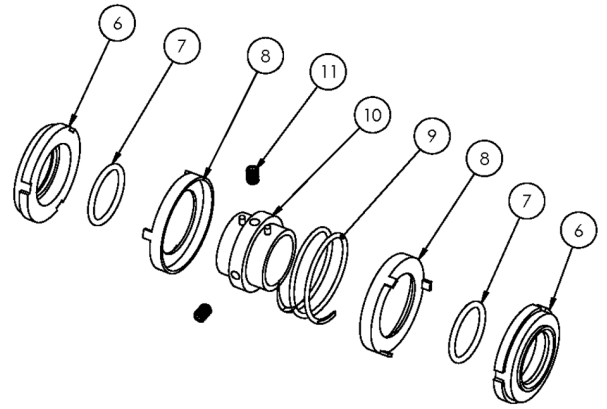
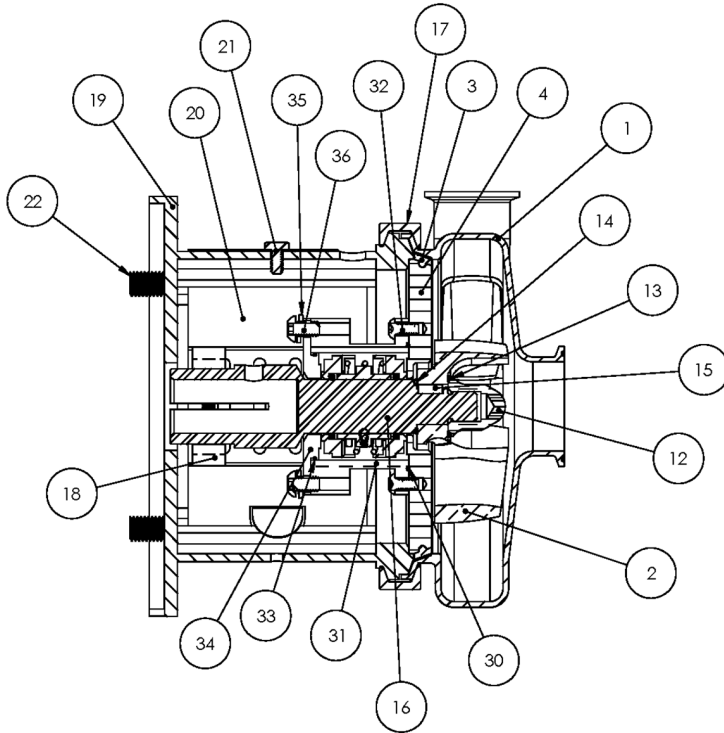

Exploded View

Optional Items Shown in ITALICS

Ref #	Component Item No.	Description	Qty Per
17	S216-75AR-S	CLAMP,216,CASING C C+	1
18	SX18000015	COLLAR,210TC,SHAFT LC	1
19	216E21T-71D-SS	ADAPTER,210TC FRAME,SS C216/C+216	1
20	C216-21T-131B-S	GUARD,SEAL,216/316/+2116,SS C C+ 210TC	1
21	GX5079600	CAPSCRW,HX,1/4-20X1/2,18-8SS HX HD	1
22	SC1710H-SS	CAPSCRW,HX,1/2-13X1,18-8SS HX HD	4
30	17-122-U	O-RING,216,STUFF BX,BUNA C	1
	<i>17-122-E</i>	<i>O-RING,216,STUFF BX,EPDM C</i>	<i>1</i>
	<i>17-122-V</i>	<i>O-RING,216,STUFF BX,VITON C</i>	<i>1</i>
31	216E-83B-316	STUFFING BOX,E,216 C C+	1
32	SC1106E-SS	CAPSCRW,BH,1/4-20X1/2,18-8SS BUTTON HD	4
33	17-275-U	O-RING,216,FOLLOWER,BUNA C C+	1
	<i>17-275-E</i>	<i>O-RING,216,FOLLOWER,EPDM C</i>	<i>1</i>
	<i>17-275-V</i>	<i>O-RING,216,FOLLOWER,VIT C</i>	<i>1</i>
34	216E-17-316	FOLLOWER,E,216/+216 C C+	1
35	LWA-1300-SS	WASHER,LOCK,5/16,18-8SS	4
36	SC1308H-SS	CAPSCRW,BH,5/16-18 X1/2,18-8SS BUTTON HD	4

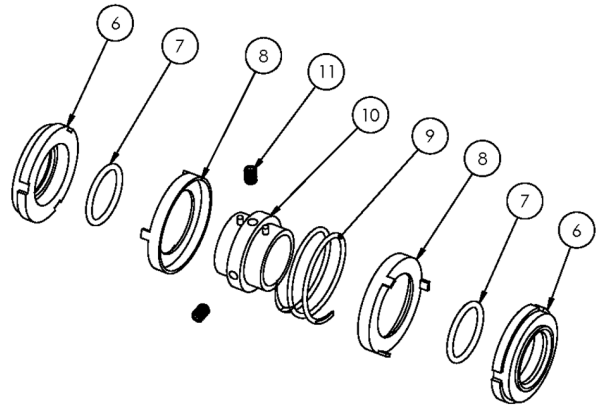

Exploded View

Optional Items Shown in ITALICS

Ref #	Component Item No.	Description	Qty Per
1	S216M-01C-316L	CASING,2X1-1/2,TRI-CLMP C216/C+216	1
	<i>S216T-01C</i>	<i>CASING,2X1-1/2,BVL SEAT C216/C+216</i>	1
	<i>S216MI-01C</i>	<i>CASING,2X1-1/2,CLMP GLASS BEAD C216/C+216</i>	1
	<i>S216S-01C</i>	<i>CASING,2X1-1/2,NPT C216/C+216</i>	1
	<i>S216F-01D</i>	<i>CASING,2X1-1/2,FLNGD C216/C+216</i>	1
2	S216-02CP-316L	IMPELLER,+216/+316 C+ CB+ IC+	1
3	S216-90A-U	GASKET,216,CASING,BUNA C C+	1
	<i>S216-90A-E</i>	<i>GASKET,216,CASING,EPDM C C+</i>	1
	<i>S216-90A-V</i>	<i>GASKET,216,CASING,VIT C C+</i>	1
4	216E-11B-316	BACKPLATE,E,216 C C+	1
6	216E-80-1A	SEAL,216/316,+2116,CARBON +2116 C C+	2
7	01-1165-19-U	O-RING,216,SEAL,BUNA C	2
	<i>01-1165-19-E</i>	<i>O-RING,216,SEAL,EPDM C</i>	2
	<i>01-1165-19-V</i>	<i>O-RING,216,SEAL,VITON C</i>	2
8	216E-80-3P	CUP,E,216/316,+216/316 C C+	2
9	216E-80-4A	SPRING,E,216/316 C C+	1
10	216E-23-316L	COLLAR,E,216/316,DRIVE C C+	1
11	SC1103A-SS	SCREW,SET,1/4-20X1/4 E BALANCED	2
12	S216-91C-316L	NUT,+216/+316/+2116,IMP C+ D	1
13	S216-25A-U	GASKET,216,IMP NUT,BUNA C+	1
	<i>S216-25A-E</i>	<i>GASKET,216,IMP NUT,EPDM C+</i>	1
	<i>S216-25A-V</i>	<i>GASKET,216,IMP NUT,VIT C+</i>	1
14	S216-25B-U	GASKET,216,IMP,BACK,BUNA C+	1
	<i>S216-25B-E</i>	<i>GASKET,216,IMP,BACK,EPDM C+</i>	1
	<i>S216-25B-V</i>	<i>GASKET,216,IMP,BACK,VIT C+</i>	1
15	S216-95C-316L	KEY, IMP,216 C+	1
16	C216E-25TP-06	STUBSHAFT,250TC C+216	1



Exploded View

Optional Items Shown in ITALICS

Ref #	Component Item No.	Description	Qty Per
17	S216-75AR-S	CLAMP,216,CASING C C+	1
18	SX18000016	COLLAR,250TC/280TSC,SHAFT LC	1
19	216E25T-71D-SS	ADAPTER,250TC FRAME,SS C216/C+216	1
20	C216-21T-131B-S	GUARD,SEAL,216/316/+2116,SS C C+ 210TC	1
21	GX5079600	CAPSCRW,HX,1/4-20X1/2,18-8SS HX HD	1
22	SC1710H-SS	CAPSCRW,HX,1/2-13X1,18-8SS HX HD	4
30	17-122-U	O-RING,216,STUFF BX,BUNA C	1
	17-122-E	<i>O-RING,216,STUFF BX,EPDM C</i>	<i>1</i>
	17-122-V	<i>O-RING,216,STUFF BX,VITON C</i>	<i>1</i>
31	216E-83B-316	STUFFING BOX,E,216 C C+	1
32	SC1106E-SS	CAPSCRW,BH,1/4-20X1/2,18-8SS BUTTON HD	4
33	17-275-U	O-RING,216,FOLLOWER,BUNA C C+	1
	17-275-E	<i>O-RING,216,FOLLOWER,EPDM C</i>	<i>1</i>
	17-275-V	<i>O-RING,216,FOLLOWER,VIT C</i>	<i>1</i>
34	216E-17-316	FOLLOWER,E,216/+216 C C+	1
35	LWA-1300-SS	WASHER,LOCK,5/16,18-8SS	4
36	SC1308H-SS	CAPSCRW,BH,5/16-18 X1/2,18-8SS BUTTON HD	4



Exploded View

Optional Items Shown in ITALICS

Ref #	Component Item No.	Description	Qty Per
1	S216M-01C-316L	CASING,2X1-1/2,TRI-CLMP C216/C+216	1
	<i>S216T-01C</i>	<i>CASING,2X1-1/2,BVL SEAT C216/C+216</i>	1
	<i>S216MI-01C</i>	<i>CASING,2X1-1/2,CLMP GLASS BEAD C216/C+216</i>	1
	<i>S216S-01C</i>	<i>CASING,2X1-1/2,NPT C216/C+216</i>	1
	<i>S216F-01D</i>	<i>CASING,2X1-1/2,FLNGD C216/C+216</i>	1
2	S216-02CP-316L	IMPELLER,+216/+316 C+ CB+ IC+	1
3	S216-90A-U	GASKET,216,CASING,BUNA C C+	1
	<i>S216-90A-E</i>	<i>GASKET,216,CASING,EPDM C C+</i>	1
	<i>S216-90A-V</i>	<i>GASKET,216,CASING,VIT C C+</i>	1
4	216E-11B-316	BACKPLATE,E,216 C C+	1
6	216E-80-1A	SEAL,216/316,+2116,CARBON +2116 C C+	2
7	01-1165-19-U	O-RING,216,SEAL,BUNA C	2
	<i>01-1165-19-E</i>	<i>O-RING,216,SEAL,EPDM C</i>	2
	<i>01-1165-19-V</i>	<i>O-RING,216,SEAL,VITON C</i>	2
8	216E-80-3P	CUP,E,216/316,+216/316 C C+	2
9	216E-80-4A	SPRING,E,216/316 C C+	1
10	216E-23-316L	COLLAR,E,216/316,DRIVE C C+	1
11	SC1103A-SS	SCREW,SET,1/4-20X1/4 E BALANCED	2
12	S216-91C-316L	NUT,+216/+316/+2116,IMP C+ D	1
13	S216-25A-U	GASKET,216,IMP NUT,BUNA C+	1
	<i>S216-25A-E</i>	<i>GASKET,216,IMP NUT,EPDM C+</i>	1
	<i>S216-25A-V</i>	<i>GASKET,216,IMP NUT,VIT C+</i>	1
14	S216-25B-U	GASKET,216,IMP,BACK,BUNA C+	1
	<i>S216-25B-E</i>	<i>GASKET,216,IMP,BACK,EPDM C+</i>	1
	<i>S216-25B-V</i>	<i>GASKET,216,IMP,BACK,VIT C+</i>	1
15	S216-95C-316L	KEY, IMP,216 C+	1
16	C216E-80TP-06	STUBSHAFT,80 IEC,METRIC C+216	1

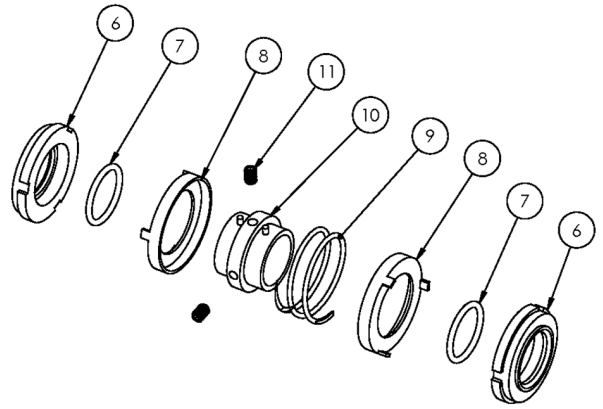

Exploded View

Optional Items Shown in ITALICS

Ref #	Component Item No.	Description	Qty Per
17	S216-75AR-S	CLAMP,216,CASING C C+	1
18	SX18000813	COLLAR,80/90 IEC,SHAFT,MTRIC	1
19	216E80T-71C-SS	ADAPTER,80 IEC B5 FRAME,SS C216/C+216	1
20	C216-56T-131-S	GUARD,SEAL,216/316,SS C C+ CB+ IC+ 56C-140TC	1
21	GX5079600	CAPSCRW,HX,1/4-20X1/2,18-8SS HX HD	1
22	GX5515135	CAPSCRW,HX,M12-1.75X45MM,18-8S HX HD	4
30	17-122-U	O-RING,216,STUFF BX,BUNA C	1
	17-122-E	O-RING,216,STUFF BX,EPDM C	1
	17-122-V	O-RING,216,STUFF BX,VITON C	1
31	216E-83B-316	STUFFING BOX,E,216 C C+	1
32	SC1106E-SS	CAPSCRW,BH,1/4-20X1/2,18-8SS BUTTON HD	4
33	17-275-U	O-RING,216,FOLLOWER,BUNA C C+	1
	17-275-E	O-RING,216,FOLLOWER,EPDM C	1
	17-275-V	O-RING,216,FOLLOWER,VIT C	1
34	216E-17-316	FOLLOWER,E,216/+216 C C+	1
35	LWA-1300-SS	WASHER,LOCK,5/16,18-8SS	4
36	SC1308H-SS	CAPSCRW,BH,5/16-18 X1/2,18-8SS BUTTON HD	4
37	GX5515010	WASHER,LOCK,M12,18-8SS	4
38	GX5515015	WASHER,FLAT,M12,18-8SS	8
39	GX5515000	NUT,HEX,M12-1.75,18-8SS HEX NUT	4

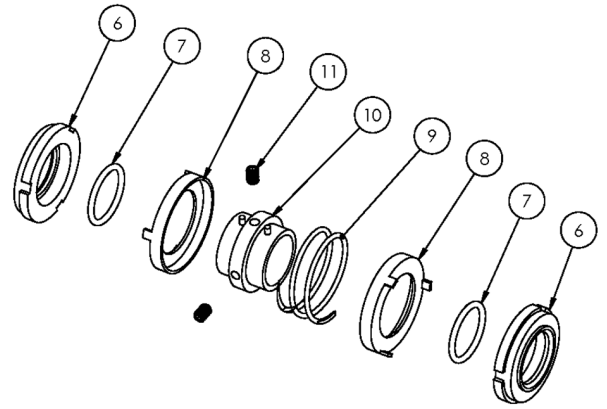

Exploded View

Optional Items Shown in ITALICS

Ref #	Component Item No.	Description	Qty Per
1	S216M-01C-316L	CASING,2X1-1/2,TRI-CLMP C216/C+216	1
	<i>S216T-01C</i>	<i>CASING,2X1-1/2,BVL SEAT C216/C+216</i>	1
	<i>S216MI-01C</i>	<i>CASING,2X1-1/2,CLMP GLASS BEAD C216/C+216</i>	1
	<i>S216S-01C</i>	<i>CASING,2X1-1/2,NPT C216/C+216</i>	1
	<i>S216F-01D</i>	<i>CASING,2X1-1/2,FLNGD C216/C+216</i>	1
2	S216-02CP-316L	IMPELLER,+216/+316 C+ CB+ IC+	1
3	S216-90A-U	GASKET,216,CASING,BUNA C C+	1
	<i>S216-90A-E</i>	<i>GASKET,216,CASING,EPDM C C+</i>	1
	<i>S216-90A-V</i>	<i>GASKET,216,CASING,VIT C C+</i>	1
4	216E-11B-316	BACKPLATE,E,216 C C+	1
6	216E-80-1A	SEAL,216/316,+2116,CARBON +2116 C C+	2
7	01-1165-19-U	O-RING,216,SEAL,BUNA C	2
	<i>01-1165-19-E</i>	<i>O-RING,216,SEAL,EPDM C</i>	2
	<i>01-1165-19-V</i>	<i>O-RING,216,SEAL,VITON C</i>	2
8	216E-80-3P	CUP,E,216/316,+216/316 C C+	2
9	216E-80-4A	SPRING,E,216/316 C C+	1
10	216E-23-316L	COLLAR,E,216/316,DRIVE C C+	1
11	SC1103A-SS	SCREW,SET,1/4-20X1/4 E BALANCED	2
12	S216-91C-316L	NUT,+216/+316/+2116,IMP C+ D	1
13	S216-25A-U	GASKET,216,IMP NUT,BUNA C+	1
	<i>S216-25A-E</i>	<i>GASKET,216,IMP NUT,EPDM C+</i>	1
	<i>S216-25A-V</i>	<i>GASKET,216,IMP NUT,VIT C+</i>	1
14	S216-25B-U	GASKET,216,IMP,BACK,BUNA C+	1
	<i>S216-25B-E</i>	<i>GASKET,216,IMP,BACK,EPDM C+</i>	1
	<i>S216-25B-V</i>	<i>GASKET,216,IMP,BACK,VIT C+</i>	1
15	S216-95C-316L	KEY, IMP,216 C+	1
16	C216E-90TP-06	STUBSHAFT,90 IEC,METRIC C+216	1

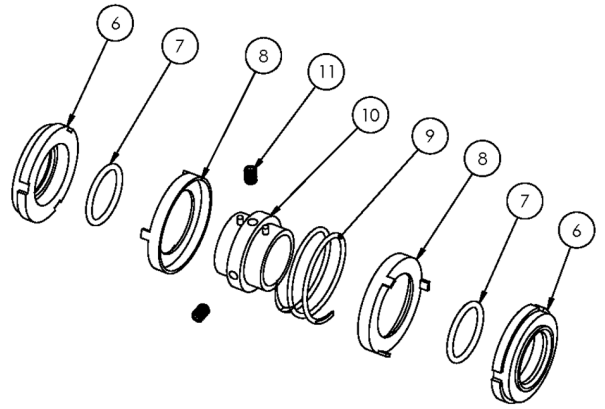

Exploded View

Optional Items Shown in ITALICS

Ref #	Component Item No.	Description	Qty Per
17	S216-75AR-S	CLAMP,216,CASING C C+	1
18	SX18000813	COLLAR,80/90 IEC,SHAFT,MTRIC	1
19	216D90T-71C-B5	ADAPTER,90 IEC B5 FRAME,SS C216/C+216	1
20	C216-56T-131-S	GUARD,SEAL,216/316,SS C C+ CB+ IC+ 56C-140TC	1
21	GX5079600	CAPSCRW,HX,1/4-20X1/2,18-8SS HX HD	1
22	GX5515135	CAPSCRW,HX,M12-1.75X45MM,18-8S HX HD	4
30	17-122-U	O-RING,216,STUFF BX,BUNA C	1
	<i>17-122-E</i>	<i>O-RING,216,STUFF BX,EPDM C</i>	<i>1</i>
	<i>17-122-V</i>	<i>O-RING,216,STUFF BX,VITON C</i>	<i>1</i>
31	216E-83B-316	STUFFING BOX,E,216 C C+	1
32	SC1106E-SS	CAPSCRW,BH,1/4-20X1/2,18-8SS BUTTON HD	4
33	17-275-U	O-RING,216,FOLLOWER,BUNA C C+	1
	<i>17-275-E</i>	<i>O-RING,216,FOLLOWER,EPDM C</i>	<i>1</i>
	<i>17-275-V</i>	<i>O-RING,216,FOLLOWER,VIT C</i>	<i>1</i>
34	216E-17-316	FOLLOWER,E,216/+216 C C+	1
35	LWA-1300-SS	WASHER,LOCK,5/16,18-8SS	4
36	SC1308H-SS	CAPSCRW,BH,5/16-18 X1/2,18-8SS BUTTON HD	4
37	GX5515010	WASHER,LOCK,M12,18-8SS	4
38	GX5515015	WASHER,FLAT,M12,18-8SS	8
39	GX5515000	NUT,HEX,M12-1.75,18-8SS HEX NUT	4

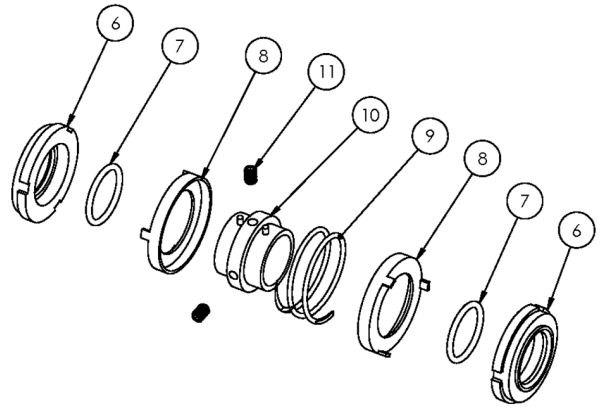

Exploded View

Optional Items Shown in ITALICS

Ref #	Component Item No.	Description	Qty Per
1	S216M-01C-316L	CASING,2X1-1/2,TRI-CLMP C216/C+216	1
	<i>S216T-01C</i>	<i>CASING,2X1-1/2,BVL SEAT C216/C+216</i>	1
	<i>S216MI-01C</i>	<i>CASING,2X1-1/2,CLMP GLASS BEAD C216/C+216</i>	1
	<i>S216S-01C</i>	<i>CASING,2X1-1/2,NPT C216/C+216</i>	1
	<i>S216F-01D</i>	<i>CASING,2X1-1/2,FLNGD C216/C+216</i>	1
2	S216-02CP-316L	IMPELLER,+216/+316 C+ CB+ IC+	1
3	S216-90A-U	GASKET,216,CASING,BUNA C C+	1
	<i>S216-90A-E</i>	<i>GASKET,216,CASING,EPDM C C+</i>	1
	<i>S216-90A-V</i>	<i>GASKET,216,CASING,VIT C C+</i>	1
4	216E-11B-316	BACKPLATE,E,216 C C+	1
6	216E-80-1A	SEAL,216/316,+2116,CARBON +2116 C C+	2
7	01-1165-19-U	O-RING,216,SEAL,BUNA C	2
	<i>01-1165-19-E</i>	<i>O-RING,216,SEAL,EPDM C</i>	2
	<i>01-1165-19-V</i>	<i>O-RING,216,SEAL,VITON C</i>	2
8	216E-80-3P	CUP,E,216/316,+216/316 C C+	2
9	216E-80-4A	SPRING,E,216/316 C C+	1
10	216E-23-316L	COLLAR,E,216/316,DRIVE C C+	1
11	SC1103A-SS	SCREW,SET,1/4-20X1/4 E BALANCED	2
12	S216-91C-316L	NUT,+216/+316/+2116,IMP C+ D	1
13	S216-25A-U	GASKET,216,IMP NUT,BUNA C+	1
	<i>S216-25A-E</i>	<i>GASKET,216,IMP NUT,EPDM C+</i>	1
	<i>S216-25A-V</i>	<i>GASKET,216,IMP NUT,VIT C+</i>	1
14	S216-25B-U	GASKET,216,IMP,BACK,BUNA C+	1
	<i>S216-25B-E</i>	<i>GASKET,216,IMP,BACK,EPDM C+</i>	1
	<i>S216-25B-V</i>	<i>GASKET,216,IMP,BACK,VIT C+</i>	1
15	S216-95C-316L	KEY, IMP,216 C+	1
16	C216E-100TP-06	STUBSHAFT,100/112 IEC METRIC C+216	1

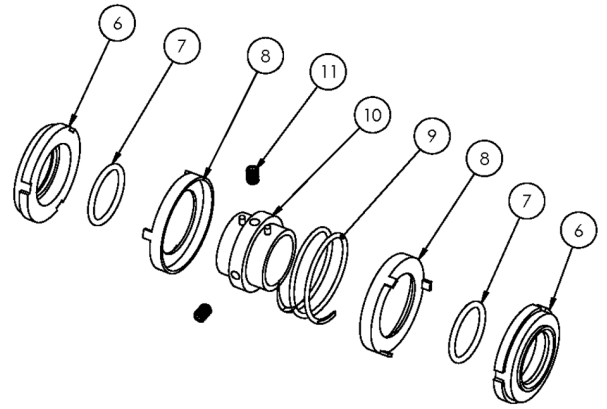
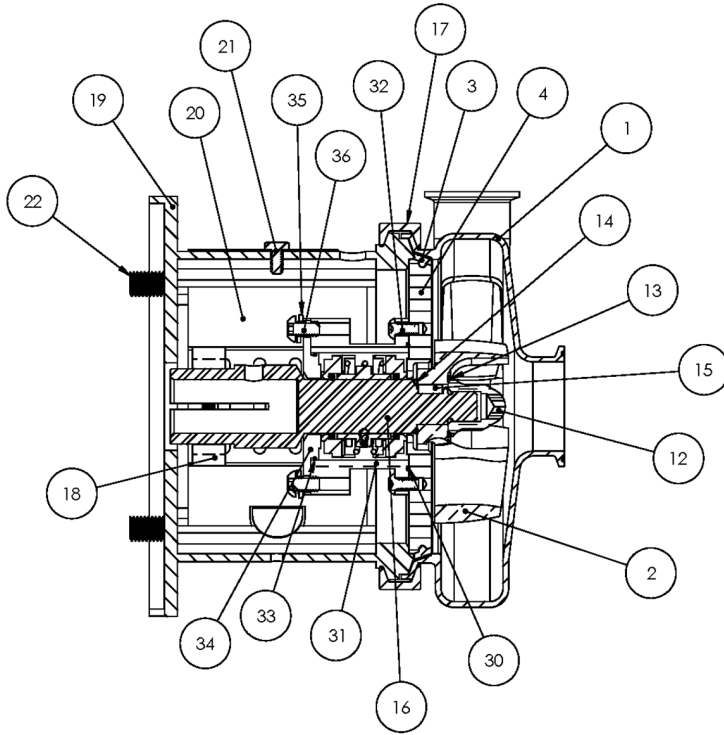

Exploded View

Optional Items Shown in ITALICS

Ref #	Component Item No.	Description	Qty Per
17	S216-75AR-S	CLAMP,216,CASING C C+	1
18	SX18000814	COLLAR,100/112 IEC,SHAFT,MTRIC	1
19	216D100T-71CB5	ADAPTER,100/112 IEC B5FRAME,SS C216/C+216	1
20	C216-18T-131-S	GUARD,SEAL,216/316,SS C C+ IC+ 180TC	1
21	GX5079600	CAPSCRW,HX,1/4-20X1/2,18-8SS HX HD	1
22	GX5516145	CAPSCRW,HX,M14-2.0X55MM,18-8SS HX HD	4
30	17-122-U	O-RING,216,STUFF BX,BUNA C	1
	17-122-E	O-RING,216,STUFF BX,EPDM C	1
	17-122-V	O-RING,216,STUFF BX,VITON C	1
31	216E-83B-316	STUFFING BOX,E,216 C C+	1
32	SC1106E-SS	CAPSCRW,BH,1/4-20X1/2,18-8SS BUTTON HD	4
33	17-275-U	O-RING,216,FOLLOWER,BUNA C C+	1
	17-275-E	O-RING,216,FOLLOWER,EPDM C	1
	17-275-V	O-RING,216,FOLLOWER,VIT C	1
34	216E-17-316	FOLLOWER,E,216+216 C C+	1
35	LWA-1300-SS	WASHER,LOCK,5/16,18-8SS	4
36	SC1308H-SS	CAPSCRW,BH,5/16-18 X1/2,18-8SS BUTTON HD	4
37	GX5516010	WASHER,LOCK,M14,18-8SS	4
38	GX5516015	WASHER,FLAT,M14,18-8SS	8
39	GX5516000	NUT,HEX,M14-2.0,18-8SS HEX NUT	4

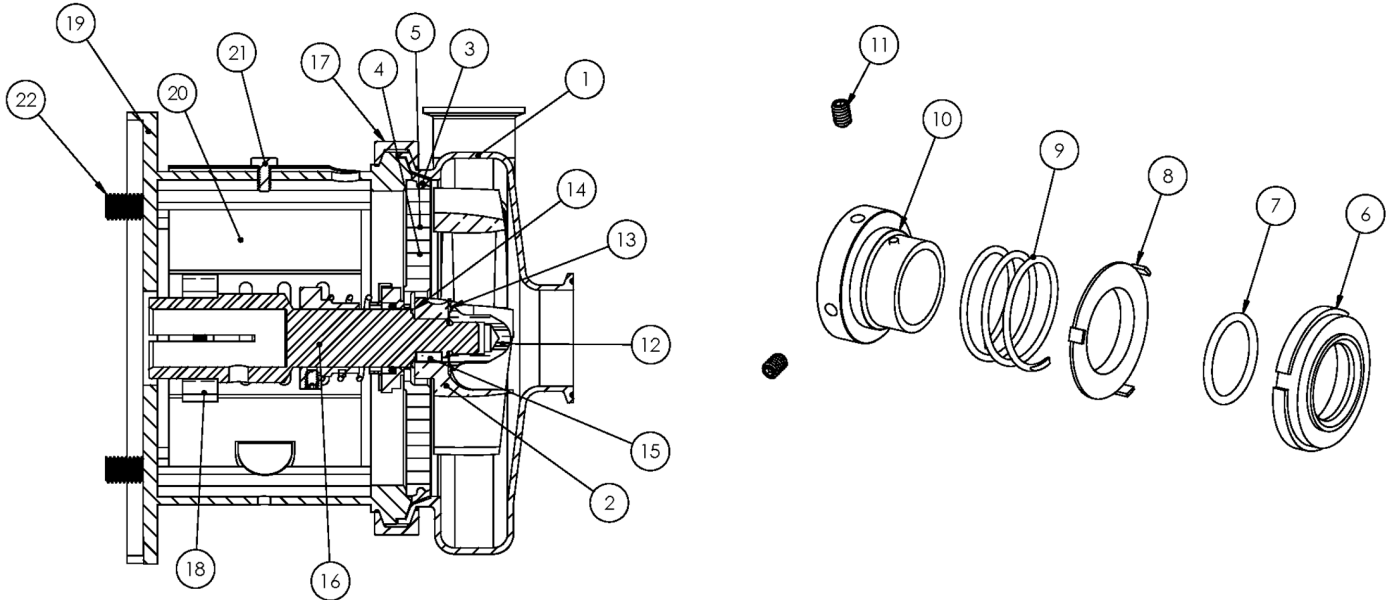

Exploded View

Optional Items Shown in ITALICS

Ref #	Component Item No.	Description	Qty Per
1	S218M-01D-316L	CASING,2X1-1/2,TRI-CLMP C218/C+218	1
	<i>S218T-01C</i>	<i>CASING,2X1-1/2,BVL SEAT C218/C+218</i>	1
	<i>S218MI-01D</i>	<i>CASING,2X1-1/2,CLMP GLASS BEAD C218/C+218</i>	1
	<i>S218S-01C</i>	<i>CASING,2X1-1/2,NPT C218/C+218</i>	1
	<i>S218F-01C</i>	<i>CASING,2X1-1/2,FLNGD C218/C+218</i>	1
2	S218-02CP-316L	IMPELLER,+218/+318 C+ IC+	1
3	S328-90A-U	GASKET,218/328,CASING,BUNA C C+	1
	<i>S328-90A-E</i>	<i>GASKET,218/328,CASING,EPDM C C+</i>	1
	<i>S328-90A-V</i>	<i>GASKET,218/328,CASING,VIT C C+</i>	1
4	328D-11-316	BACKPLATE,D,218/328,+218/+328 C C+	1
5	216D-11-1-S	PIN,BACKPLT,114/216/328 C C+	2
6	328E-80-1A	SEAL,218/328,3218,CARBON C C+	1
7	S328-80-2-U	O-RING,218/328,SEAL,BUNA C C+	1
	<i>S328-80-2-E</i>	<i>O-RING,218/328,SEAL,EPDM,2-222 C C+</i>	1
	<i>S328-80-2-V</i>	<i>O-RING,218/328,SEAL,VIT C C+</i>	1
8	328D-80-3P	CUP,D,218/318/328/428 C C+	1
9	328D-80-4	SPRING,D,218/328/428,+3218 C C+ DB	1
10	SP328D-23P-S	COLLAR,D,218/328/+3218,DRIVE C C+	1
11	SC1105A-SS	SCREW,SET,DRV COLLR,1/4-20X3/8 -SS	2
12	S328-91C-316L	NUT,+218/+328/+3218,IMP C+ DB	1
13	S328-25A-U	GASKET,218/328,IMP NUT,BUNA C C+	1
	<i>S328-25A-E</i>	<i>GASKET,218/328,IMP NUT,EPDM C C+</i>	1
	<i>S328-25A-V</i>	<i>GASKET,218/328,IMP NUT,VIT C C+</i>	1
14	S328-25B-U	GASKET,218/328,IMP,BACK,BUNA C C+	1
	<i>S328-25B-E</i>	<i>GASKET,218/328,IMP,BACK,EPDM C C+</i>	1
	<i>S328-25B-V</i>	<i>GASKET,218/328,IMP,BACK,VIT C C+</i>	1
15	S328-95C-316L	KEY,IMP,218/318/328 C+	1

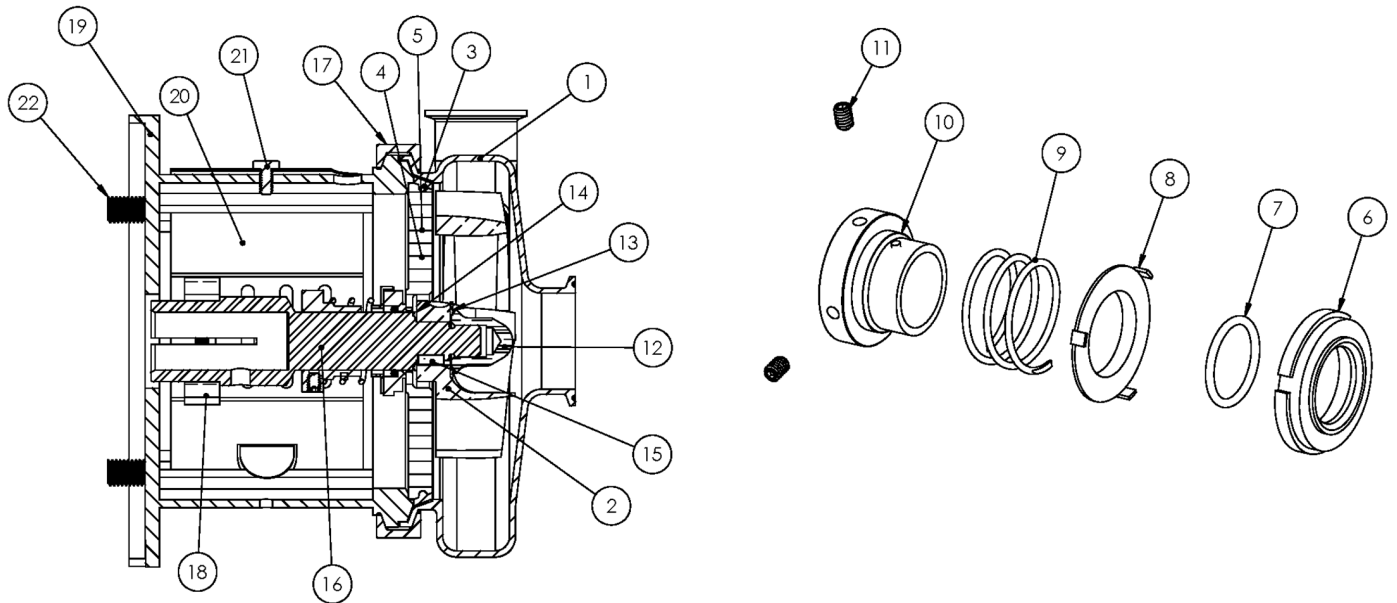

Exploded View

Optional Items Shown in ITALICS

Ref #	Component Item No.	Description	Qty Per
16	C328E-14TP-06	STUBSHAFT,140TC C+218/328	1
17	S328-75AR-S	CLAMP,218/328,CASING C C+	1
18	SX18000013	COLLAR,56C/140TC,SHAFT L SEE ITEM NOTES	1
19	328D14T-71C-SS	ADAPTER,140TC FRAME,SS C218/C328/C+218/C+328	1
20	C328-14T-131-S	GUARD,SEAL,218/328,SS C C+ CB+	1
21	GX5079600	CAPSCRW,HX,1/4-20X1/2,18-8SS HX HD	1
22	GX5077100	CAPSCRW,HX,3/8-16X1,18-8SS HX HD	4

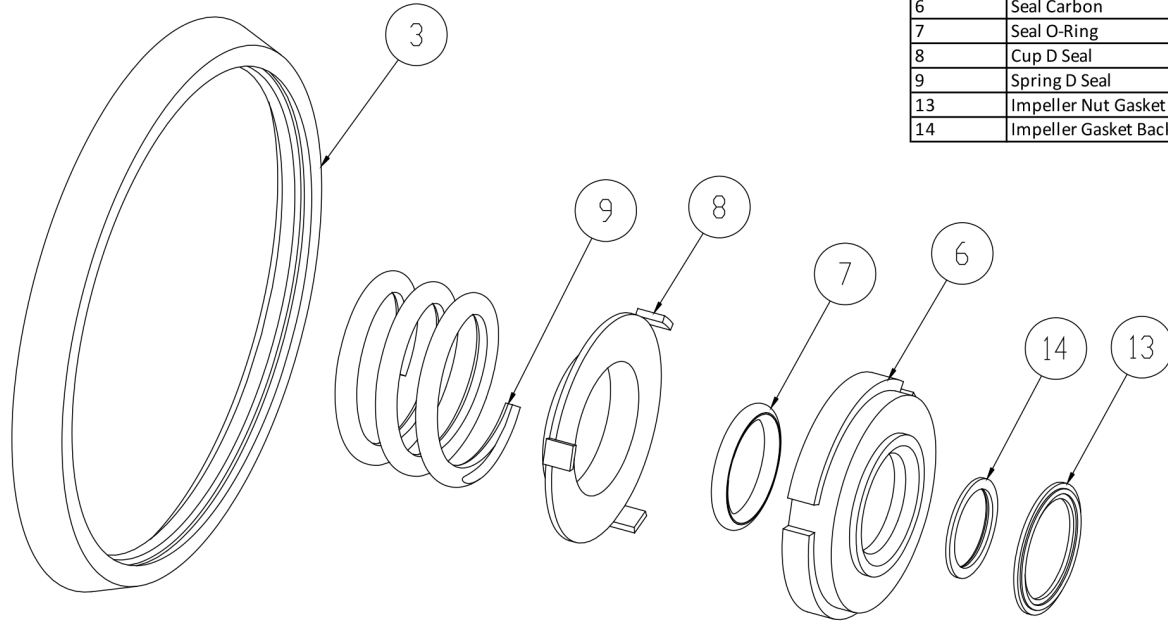

3	Casing Gasket
6	Seal Carbon
7	Seal O-Ring
8	Cup D Seal
9	Spring D Seal
13	Impeller Nut Gasket
14	Impeller Gasket Back

Seal Kit D

Optional Items Shown in ITALICS

Ref #	Component Item No.	Description	Qty Per
1	C+KIT/D-328-B	KIT,328,D SEAL,BUNA C+	1
	<i>C+KIT/D-328-E</i>	<i>KIT,328,D SEAL,EPDM C+</i>	<i>1</i>
	<i>C+KIT/D-328-V</i>	<i>KIT,328,D SEAL,VIT C+</i>	<i>1</i>



Exploded View

Optional Items Shown in ITALICS

Ref #	Component Item No.	Description	Qty Per
1	S218M-01D-316L	CASING,2X1-1/2,TRI-CLMP C218/C+218	1
	<i>S218T-01C</i>	<i>CASING,2X1-1/2,BVL SEAT C218/C+218</i>	1
	<i>S218MI-01D</i>	<i>CASING,2X1-1/2,CLMP GLASS BEAD C218/C+218</i>	1
	<i>S218S-01C</i>	<i>CASING,2X1-1/2,NPT C218/C+218</i>	1
	<i>S218F-01C</i>	<i>CASING,2X1-1/2,FLNGD C218/C+218</i>	1
2	S218-02CP-316L	IMPELLER,+218/+318 C+ IC+	1
3	S328-90A-U	GASKET,218/328,CASING,BUNA C C+	1
	<i>S328-90A-E</i>	<i>GASKET,218/328,CASING,EPDM C C+</i>	1
	<i>S328-90A-V</i>	<i>GASKET,218/328,CASING,VIT C C+</i>	1
4	328D-11-316	BACKPLATE,D,218/328,+218/+328 C C+	1
5	216D-11-1-S	PIN,BACKPLT,114/216/328 C C+	2
6	328E-80-1A	SEAL,218/328,3218,CARBON C C+	1
7	S328-80-2-U	O-RING,218/328,SEAL,BUNA C C+	1
	<i>S328-80-2-E</i>	<i>O-RING,218/328,SEAL,EPDM,2-222 C C+</i>	1
	<i>S328-80-2-V</i>	<i>O-RING,218/328,SEAL,VIT C C+</i>	1
8	328D-80-3P	CUP,D,218/318/328/428 C C+	1
9	328D-80-4	SPRING,D,218/328/428,+3218 C C+ DB	1
10	SP328D-23P-S	COLLAR,D,218/328/+3218,DRIVE C C+	1
11	SC1105A-SS	SCREW,SET,DRV COLLR,1/4-20X3/8 -SS	2
12	S328-91C-316L	NUT,+218/+328/+3218,IMP C+ DB	1
13	S328-25A-U	GASKET,218/328,IMP NUT,BUNA C C+	1
	<i>S328-25A-E</i>	<i>GASKET,218/328,IMP NUT,EPDM C C+</i>	1
	<i>S328-25A-V</i>	<i>GASKET,218/328,IMP NUT,VIT C C+</i>	1
14	S328-25B-U	GASKET,218/328,IMP,BACK,BUNA C C+	1
	<i>S328-25B-E</i>	<i>GASKET,218/328,IMP,BACK,EPDM C C+</i>	1
	<i>S328-25B-V</i>	<i>GASKET,218/328,IMP,BACK,VIT C C+</i>	1
15	S328-95C-316L	KEY,IMP,218/318/328 C+	1

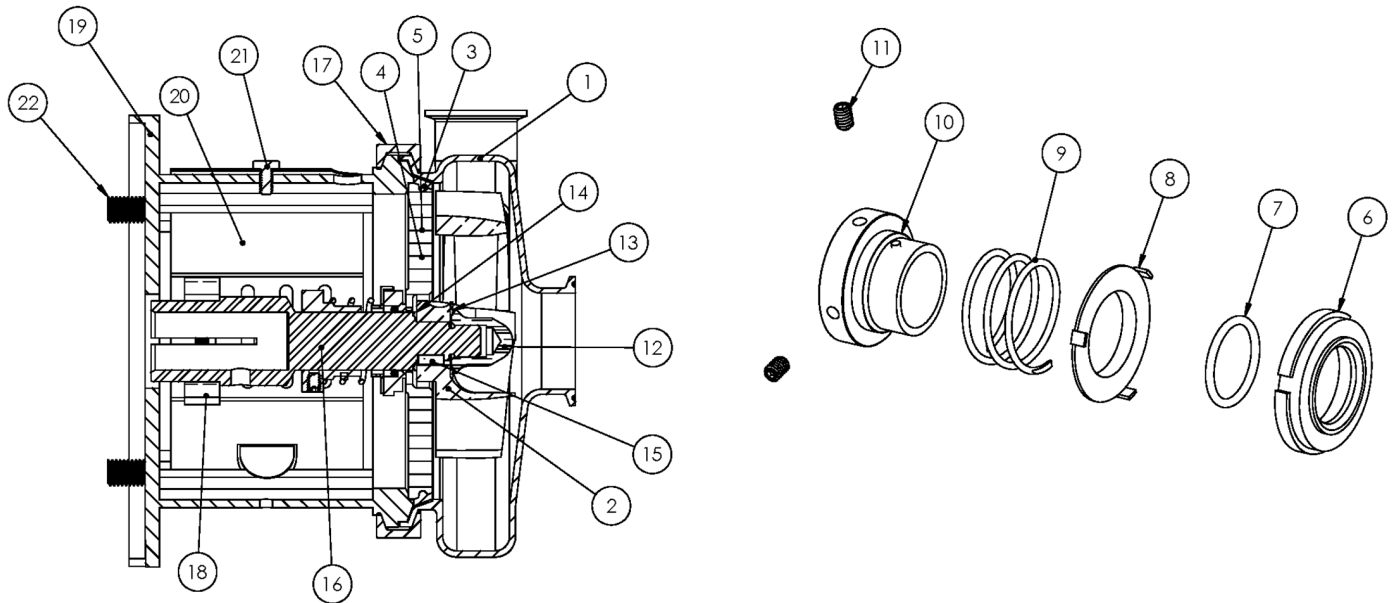

Exploded View

Optional Items Shown in ITALICS

Ref #	Component Item No.	Description	Qty Per
16	C328E-18TP-06	STUBSHAFT,180TC C+218/328	1
17	S328-75AR-S	CLAMP,218/328,CASING C C+	1
18	SX18000014	COLLAR,180TC,SHAFT LC	1
19	328D18T-71C-SS	ADAPTER,180TC FRAME,SS C218/C328/C+218/C+328	1
20	C328-18T-131-S	GUARD,SEAL,21/318/328/428,SS C C+ IC+ 180TC	1
21	GX5079600	CAPSCRW,HX,1/4-20X1/2,18-8SS HX HD	1
22	SC1710H-SS	CAPSCRW,HX,1/2-13X1,18-8SS HX HD	4

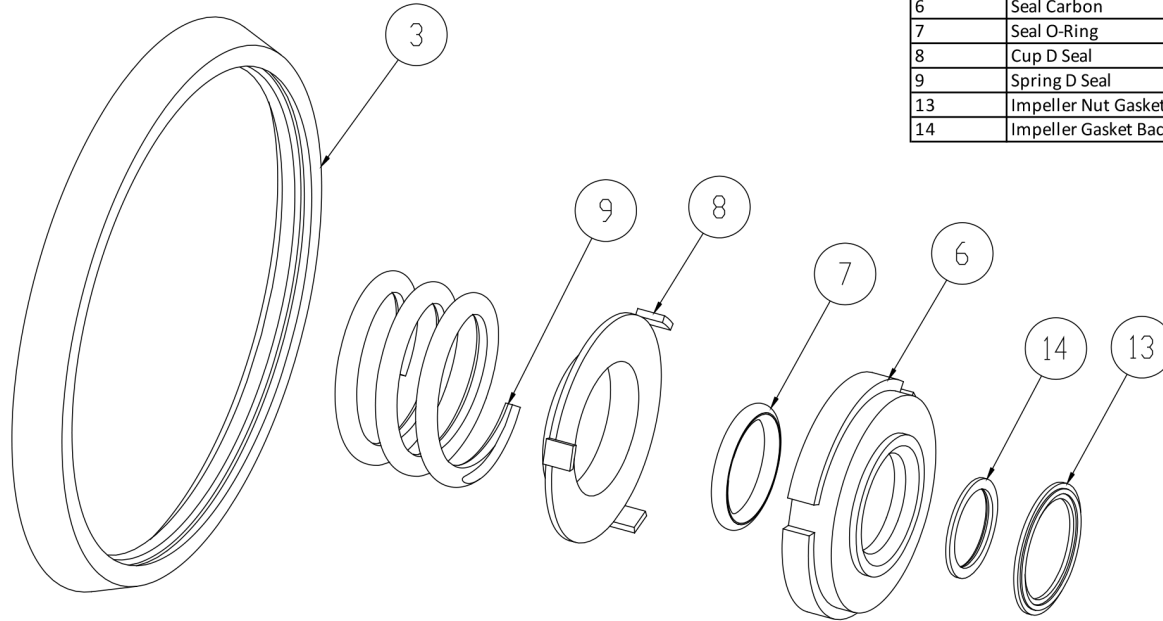

3	Casing Gasket
6	Seal Carbon
7	Seal O-Ring
8	Cup D Seal
9	Spring D Seal
13	Impeller Nut Gasket
14	Impeller Gasket Back

Seal Kit D

Optional Items Shown in ITALICS

Ref #	Component Item No.	Description	Qty Per
1	C+KIT/D-328-B	KIT,328,D SEAL,BUNA C+	1
	<i>C+KIT/D-328-E</i>	<i>KIT,328,D SEAL,EPDM C+</i>	<i>1</i>
	<i>C+KIT/D-328-V</i>	<i>KIT,328,D SEAL,VIT C+</i>	<i>1</i>

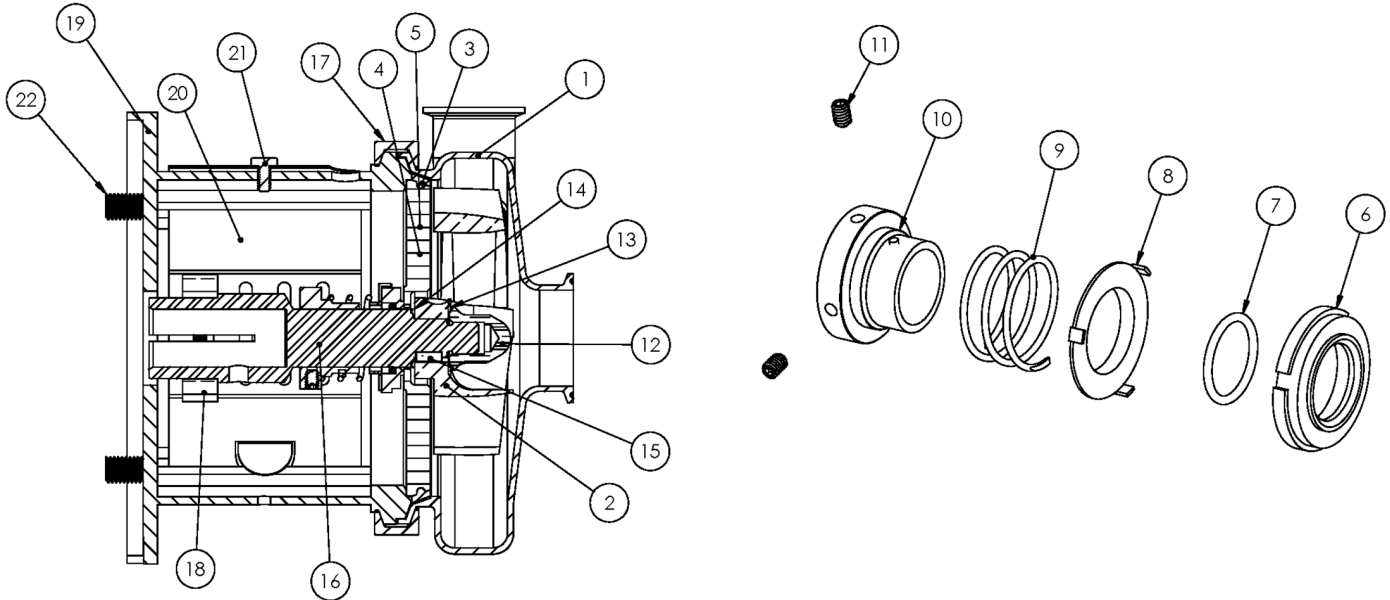

Exploded View

Optional Items Shown in ITALICS

Ref #	Component Item No.	Description	Qty Per
1	S218M-01D-316L	CASING,2X1-1/2,TRI-CLMP C218/C+218	1
	<i>S218T-01C</i>	<i>CASING,2X1-1/2,BVL SEAT C218/C+218</i>	1
	<i>S218MI-01D</i>	<i>CASING,2X1-1/2,CLMP GLASS BEAD C218/C+218</i>	1
	<i>S218S-01C</i>	<i>CASING,2X1-1/2,NPT C218/C+218</i>	1
	<i>S218F-01C</i>	<i>CASING,2X1-1/2,FLNGD C218/C+218</i>	1
2	S218-02CP-316L	IMPELLER,+218/+318 C+ IC+	1
3	S328-90A-U	GASKET,218/328,CASING,BUNA C C+	1
	<i>S328-90A-E</i>	<i>GASKET,218/328,CASING,EPDM C C+</i>	1
	<i>S328-90A-V</i>	<i>GASKET,218/328,CASING,VIT C C+</i>	1
4	328D-11-316	BACKPLATE,D,218/328,+218/+328 C C+	1
5	216D-11-1-S	PIN,BACKPLT,114/216/328 C C+	2
6	328E-80-1A	SEAL,218/328,3218,CARBON C C+	1
7	S328-80-2-U	O-RING,218/328,SEAL,BUNA C C+	1
	<i>S328-80-2-E</i>	<i>O-RING,218/328,SEAL,EPDM,2-222 C C+</i>	1
	<i>S328-80-2-V</i>	<i>O-RING,218/328,SEAL,VIT C C+</i>	1
8	328D-80-3P	CUP,D,218/318/328/428 C C+	1
9	328D-80-4	SPRING,D,218/328/428,+3218 C C+ DB	1
10	SP328D-23P-S	COLLAR,D,218/328/+3218,DRIVE C C+	1
11	SC1105A-SS	SCREW,SET,DRV COLLR,1/4-20X3/8 -SS	2
12	S328-91C-316L	NUT,+218/+328/+3218,IMP C+ DB	1
13	S328-25A-U	GASKET,218/328,IMP NUT,BUNA C C+	1
	<i>S328-25A-E</i>	<i>GASKET,218/328,IMP NUT,EPDM C C+</i>	1
	<i>S328-25A-V</i>	<i>GASKET,218/328,IMP NUT,VIT C C+</i>	1
14	S328-25B-U	GASKET,218/328,IMP,BACK,BUNA C C+	1
	<i>S328-25B-E</i>	<i>GASKET,218/328,IMP,BACK,EPDM C C+</i>	1
	<i>S328-25B-V</i>	<i>GASKET,218/328,IMP,BACK,VIT C C+</i>	1
15	S328-95C-316L	KEY,IMP,218/318/328 C+	1

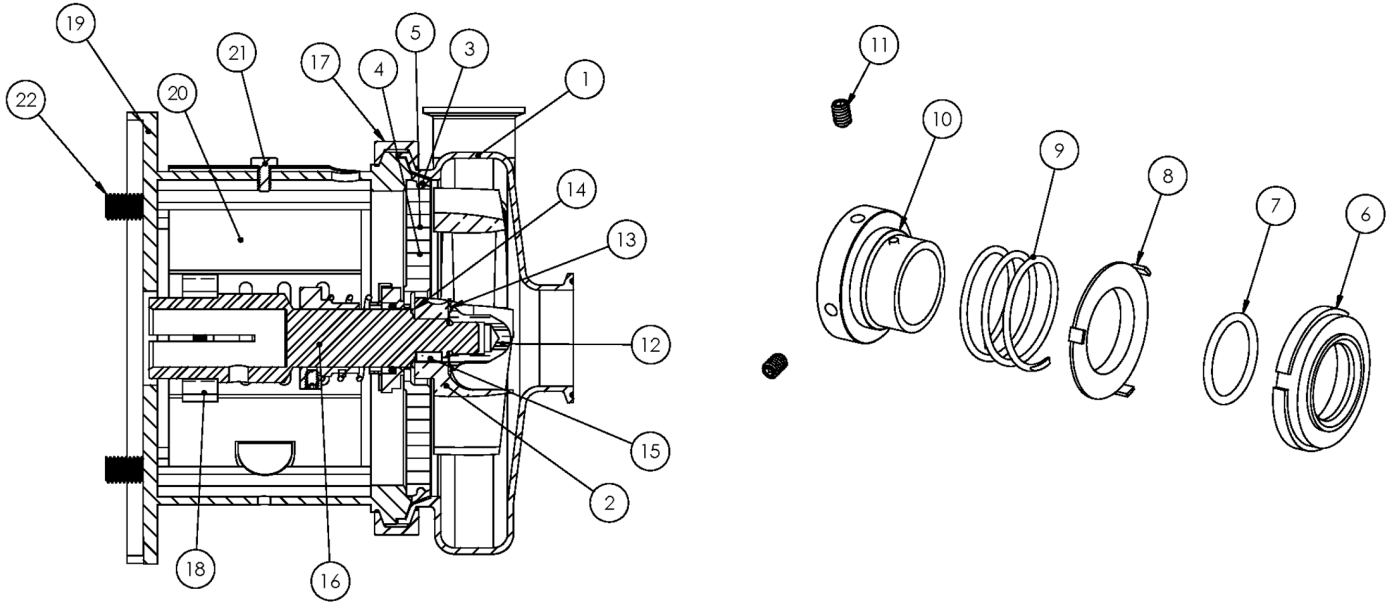

Exploded View

Optional Items Shown in ITALICS

Ref #	Component Item No.	Description	Qty Per
16	C328E-21TP-06	STUBSHAFT,210TC C+218/328	1
17	S328-75AR-S	CLAMP,218/328,CASING C C+	1
18	SX18000015	COLLAR,210TC,SHAFT LC	1
19	328D21T-71C-SS	ADAPTER,210TC FRAME,SS C218/C328/C+218/C+328	1
20	C328-21T-131-S	GUARD,SEAL,218/318/328/428,SS C C+ CB+ 210TC	1
21	GX5079600	CAPSCRW,HX,1/4-20X1/2,18-8SS HX HD	1
22	SC1710H-SS	CAPSCRW,HX,1/2-13X1,18-8SS HX HD	4

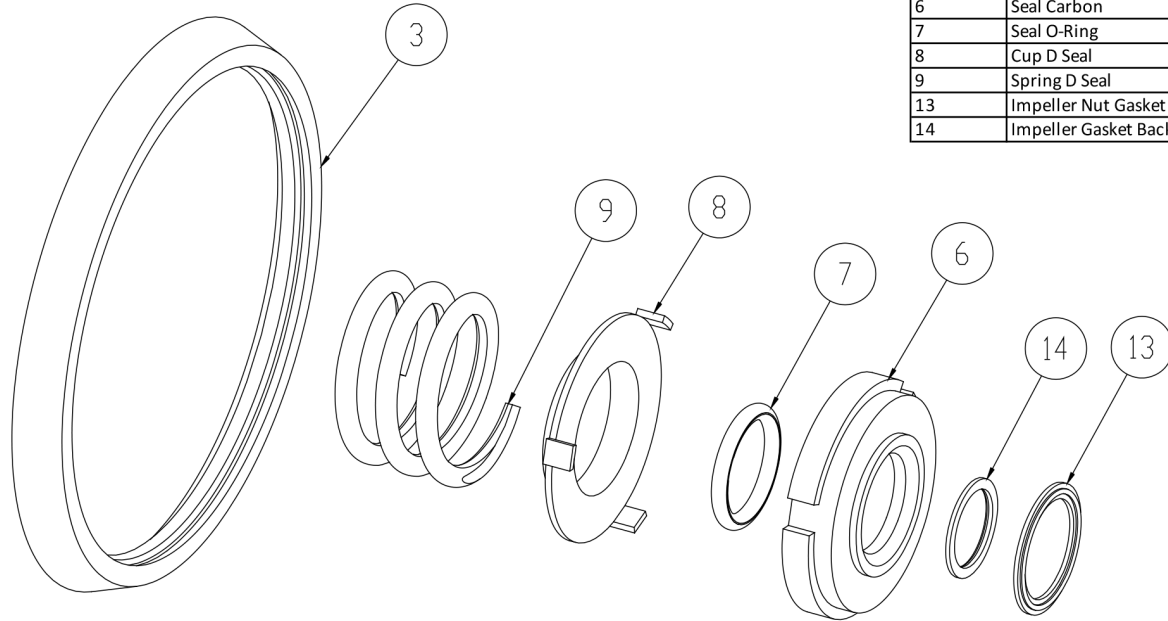

3	Casing Gasket
6	Seal Carbon
7	Seal O-Ring
8	Cup D Seal
9	Spring D Seal
13	Impeller Nut Gasket
14	Impeller Gasket Back

Seal Kit D

Optional Items Shown in ITALICS

Ref #	Component Item No.	Description	Qty Per
1	C+KIT/D-328-B	KIT,328,D SEAL,BUNA C+	1
	<i>C+KIT/D-328-E</i>	<i>KIT,328,D SEAL,EPDM C+</i>	<i>1</i>
	<i>C+KIT/D-328-V</i>	<i>KIT,328,D SEAL,VIT C+</i>	<i>1</i>

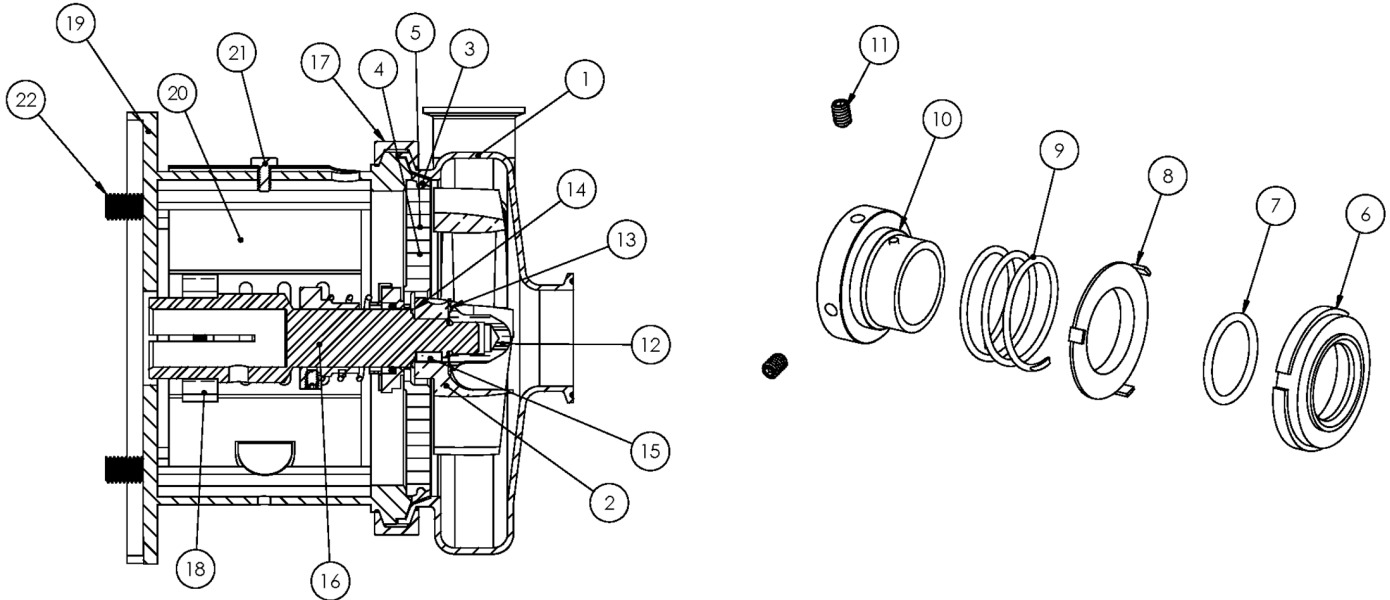

Exploded View

Optional Items Shown in ITALICS

Ref #	Component Item No.	Description	Qty Per
1	S218M-01D-316L	CASING,2X1-1/2,TRI-CLMP C218/C+218	1
	<i>S218T-01C</i>	<i>CASING,2X1-1/2,BVL SEAT C218/C+218</i>	1
	<i>S218MI-01D</i>	<i>CASING,2X1-1/2,CLMP GLASS BEAD C218/C+218</i>	1
	<i>S218S-01C</i>	<i>CASING,2X1-1/2,NPT C218/C+218</i>	1
	<i>S218F-01C</i>	<i>CASING,2X1-1/2,FLNGD C218/C+218</i>	1
2	S218-02CP-316L	IMPELLER,+218/+318 C+ IC+	1
3	S328-90A-U	GASKET,218/328,CASING,BUNA C C+	1
	<i>S328-90A-E</i>	<i>GASKET,218/328,CASING,EPDM C C+</i>	1
	<i>S328-90A-V</i>	<i>GASKET,218/328,CASING,VIT C C+</i>	1
4	328D-11-316	BACKPLATE,D,218/328,+218/+328 C C+	1
5	216D-11-1-S	PIN,BACKPLT,114/216/328 C C+	2
6	328E-80-1A	SEAL,218/328,3218,CARBON C C+	1
7	S328-80-2-U	O-RING,218/328,SEAL,BUNA C C+	1
	<i>S328-80-2-E</i>	<i>O-RING,218/328,SEAL,EPDM,2-222 C C+</i>	1
	<i>S328-80-2-V</i>	<i>O-RING,218/328,SEAL,VIT C C+</i>	1
8	328D-80-3P	CUP,D,218/318/328/428 C C+	1
9	328D-80-4	SPRING,D,218/328/428,+3218 C C+ DB	1
10	SP328D-23P-S	COLLAR,D,218/328/+3218,DRIVE C C+	1
11	SC1105A-SS	SCREW,SET,DRV COLLR,1/4-20X3/8 -SS	2
12	S328-91C-316L	NUT,+218/+328/+3218,IMP C+ DB	1
13	S328-25A-U	GASKET,218/328,IMP NUT,BUNA C C+	1
	<i>S328-25A-E</i>	<i>GASKET,218/328,IMP NUT,EPDM C C+</i>	1
	<i>S328-25A-V</i>	<i>GASKET,218/328,IMP NUT,VIT C C+</i>	1
14	S328-25B-U	GASKET,218/328,IMP,BACK,BUNA C C+	1
	<i>S328-25B-E</i>	<i>GASKET,218/328,IMP,BACK,EPDM C C+</i>	1
	<i>S328-25B-V</i>	<i>GASKET,218/328,IMP,BACK,VIT C C+</i>	1
15	S328-95C-316L	KEY,IMP,218/318/328 C+	1

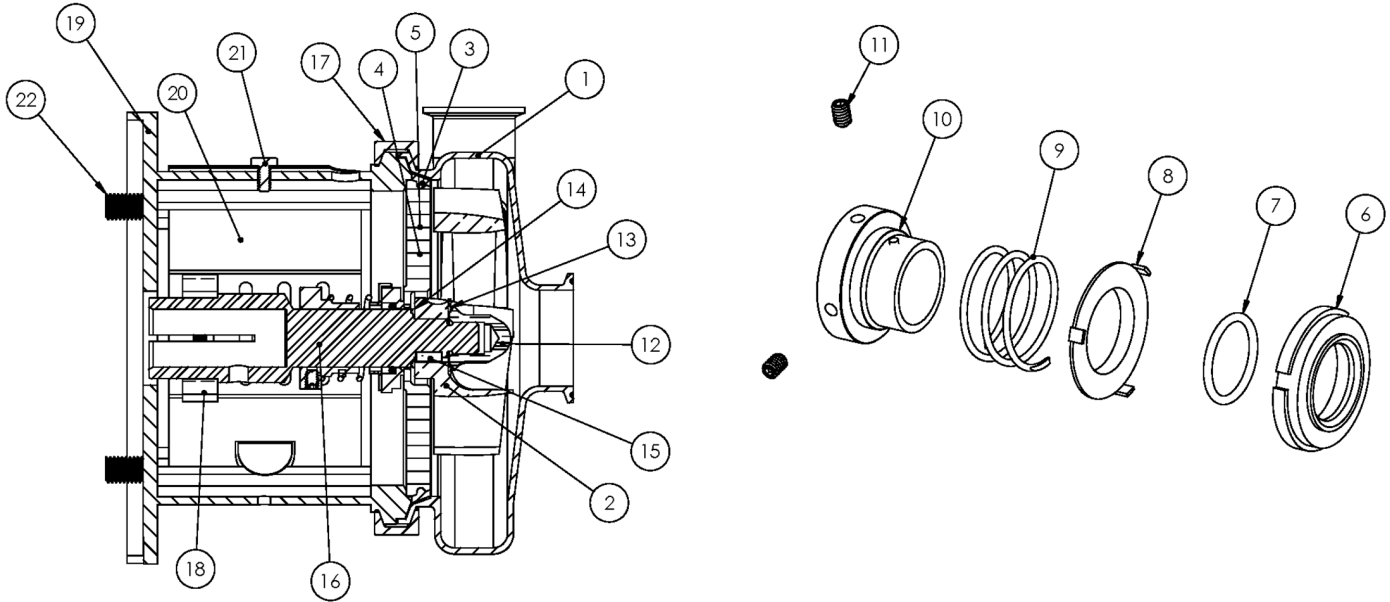

Exploded View

Optional Items Shown in ITALICS

Ref #	Component Item No.	Description	Qty Per
16	C328E-25TP-06	STUBSHAFT,250TC C+218/328	1
17	S328-75AR-S	CLAMP,218/328,CASING C C+	1
18	SX18000016	COLLAR,250TC/280TSC,SHAFT LC	1
19	328D25T-71C-SS	ADAPTER,250TC FRAME,SS C218/C328/C+218/C+328	1
20	C328-25T-131-S	GUARD,SEAL,218/328/428,SS C C+ CB+ 250TC	1
21	GX5079600	CAPSCRW,HX,1/4-20X1/2,18-8SS HX HD	1
22	SC1710H-SS	CAPSCRW,HX,1/2-13X1,18-8SS HX HD	4

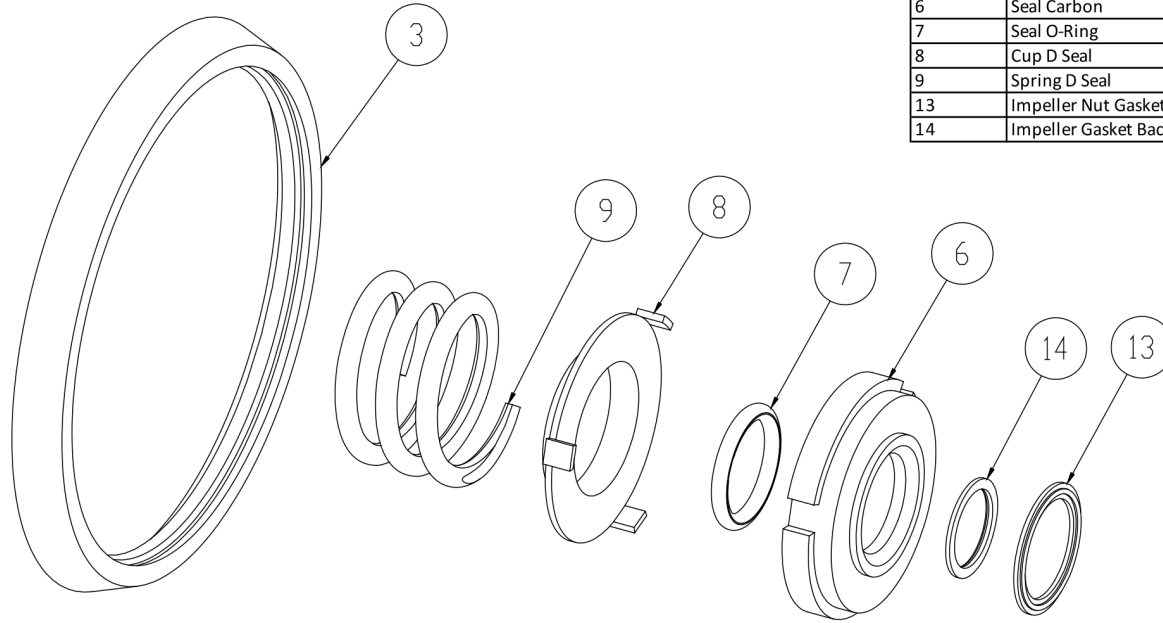

3	Casing Gasket
6	Seal Carbon
7	Seal O-Ring
8	Cup D Seal
9	Spring D Seal
13	Impeller Nut Gasket
14	Impeller Gasket Back

Seal Kit D

Optional Items Shown in ITALICS

Ref #	Component Item No.	Description	Qty Per
1	C+KIT/D-328-B	KIT,328,D SEAL,BUNA C+	1
	<i>C+KIT/D-328-E</i>	<i>KIT,328,D SEAL,EPDM C+</i>	<i>1</i>
	<i>C+KIT/D-328-V</i>	<i>KIT,328,D SEAL,VIT C+</i>	<i>1</i>

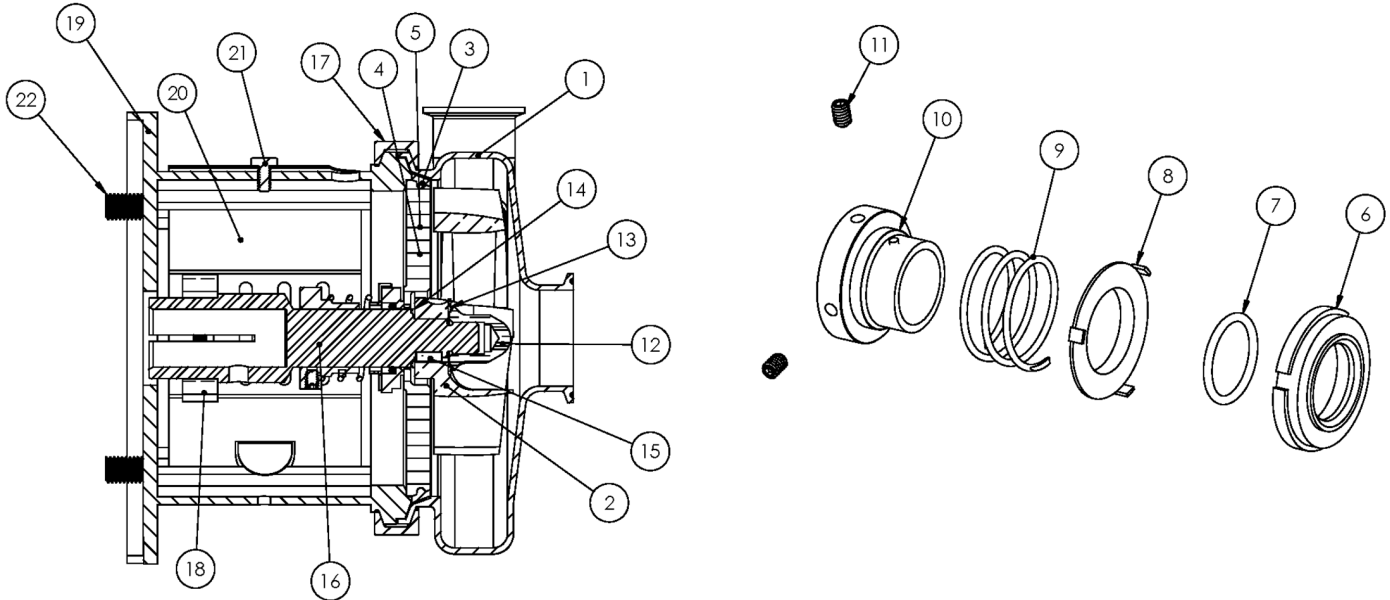

Exploded View

Optional Items Shown in ITALICS

Ref #	Component Item No.	Description	Qty Per
1	S218M-01D-316L	CASING,2X1-1/2,TRI-CLMP C218/C+218	1
	<i>S218T-01C</i>	<i>CASING,2X1-1/2,BVL SEAT C218/C+218</i>	1
	<i>S218MI-01D</i>	<i>CASING,2X1-1/2,CLMP GLASS BEAD C218/C+218</i>	1
	<i>S218S-01C</i>	<i>CASING,2X1-1/2,NPT C218/C+218</i>	1
	<i>S218F-01C</i>	<i>CASING,2X1-1/2,FLNGD C218/C+218</i>	1
2	S218-02CP-316L	IMPELLER,+218/+318 C+ IC+	1
3	S328-90A-U	GASKET,218/328,CASING,BUNA C C+	1
	<i>S328-90A-E</i>	<i>GASKET,218/328,CASING,EPDM C C+</i>	1
	<i>S328-90A-V</i>	<i>GASKET,218/328,CASING,VIT C C+</i>	1
4	328D-11-316	BACKPLATE,D,218/328,+218/+328 C C+	1
5	216D-11-1-S	PIN,BACKPLT,114/216/328 C C+	2
6	328E-80-1A	SEAL,218/328,3218,CARBON C C+	1
7	S328-80-2-U	O-RING,218/328,SEAL,BUNA C C+	1
	<i>S328-80-2-E</i>	<i>O-RING,218/328,SEAL,EPDM,2-222 C C+</i>	1
	<i>S328-80-2-V</i>	<i>O-RING,218/328,SEAL,VIT C C+</i>	1
8	328D-80-3P	CUP,D,218/318/328/428 C C+	1
9	328D-80-4	SPRING,D,218/328/428,+3218 C C+ DB	1
10	SP328D-23P-S	COLLAR,D,218/328/+3218,DRIVE C C+	1
11	SC1105A-SS	SCREW,SET,DRV COLLR,1/4-20X3/8 -SS	2
12	S328-91C-316L	NUT,+218/+328/+3218,IMP C+ DB	1
13	S328-25A-U	GASKET,218/328,IMP NUT,BUNA C C+	1
	<i>S328-25A-E</i>	<i>GASKET,218/328,IMP NUT,EPDM C C+</i>	1
	<i>S328-25A-V</i>	<i>GASKET,218/328,IMP NUT,VIT C C+</i>	1
14	S328-25B-U	GASKET,218/328,IMP,BACK,BUNA C C+	1
	<i>S328-25B-E</i>	<i>GASKET,218/328,IMP,BACK,EPDM C C+</i>	1
	<i>S328-25B-V</i>	<i>GASKET,218/328,IMP,BACK,VIT C C+</i>	1
15	S328-95C-316L	KEY,IMP,218/318/328 C+	1

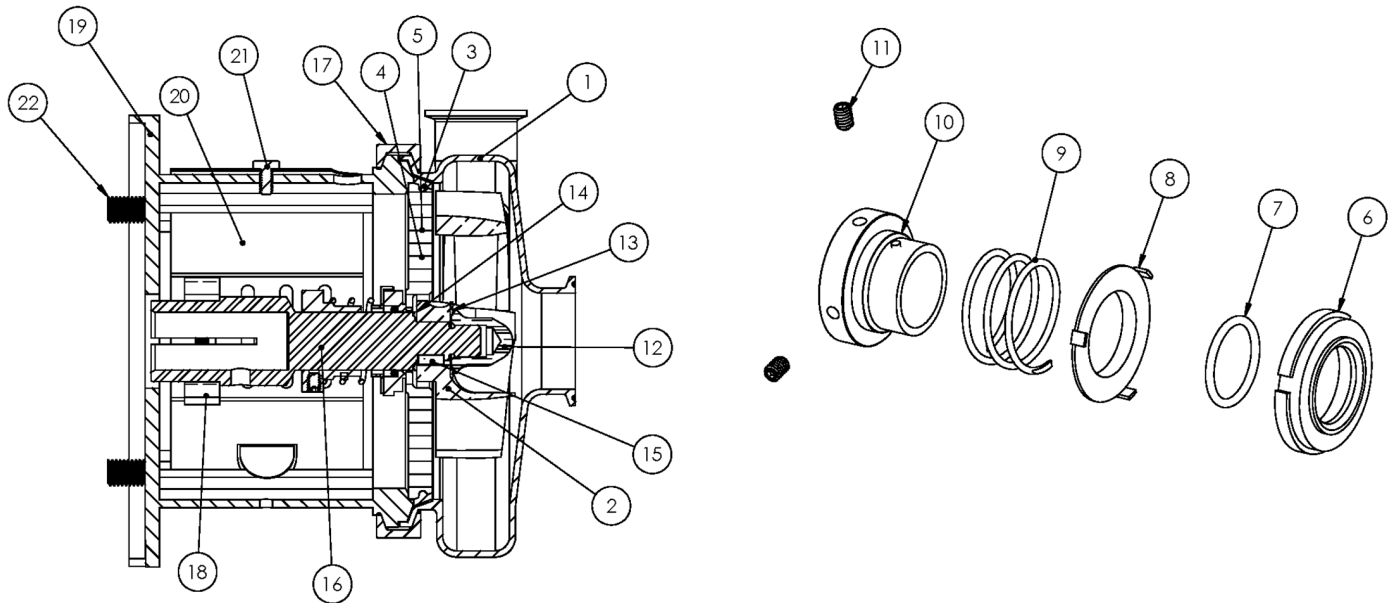

Exploded View

Optional Items Shown in ITALICS

Ref #	Component Item No.	Description	Qty Per
16	C328E-28TPC-06	STUBSHAFT,280TC C+218/328	1
17	S328-75AR-S	CLAMP,218/328,CASING C C+	1
18	SX18000027	COLLAR,280TC/320TSC,SHAFT LC	1
19	328D28T-71C-SS	ADAPTER,280TC/TSC FRAME,SS C218/C328/C+218/C+328	1
20	C328-28T-131-S	GUARD,SEAL,218/328/428/4410,SS C C+	1
21	GX5079600	CAPSCRW,HX,1/4-20X1/2,18-8SS HX HD	1
22	SC1710H-SS	CAPSCRW,HX,1/2-13X1,18-8SS HX HD	4

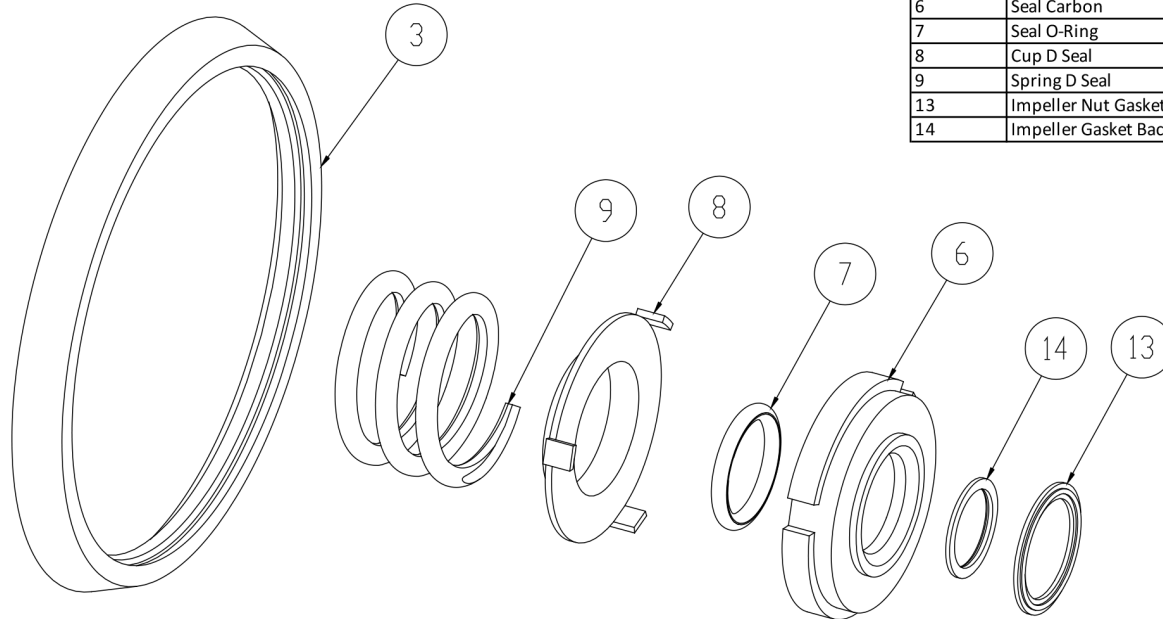

3	Casing Gasket
6	Seal Carbon
7	Seal O-Ring
8	Cup D Seal
9	Spring D Seal
13	Impeller Nut Gasket
14	Impeller Gasket Back

Seal Kit D

Optional Items Shown in ITALICS

Ref #	Component Item No.	Description	Qty Per
1	C+KIT/D-328-B	KIT,328,D SEAL,BUNA C+	1
	<i>C+KIT/D-328-E</i>	<i>KIT,328,D SEAL,EPDM C+</i>	<i>1</i>
	<i>C+KIT/D-328-V</i>	<i>KIT,328,D SEAL,VIT C+</i>	<i>1</i>

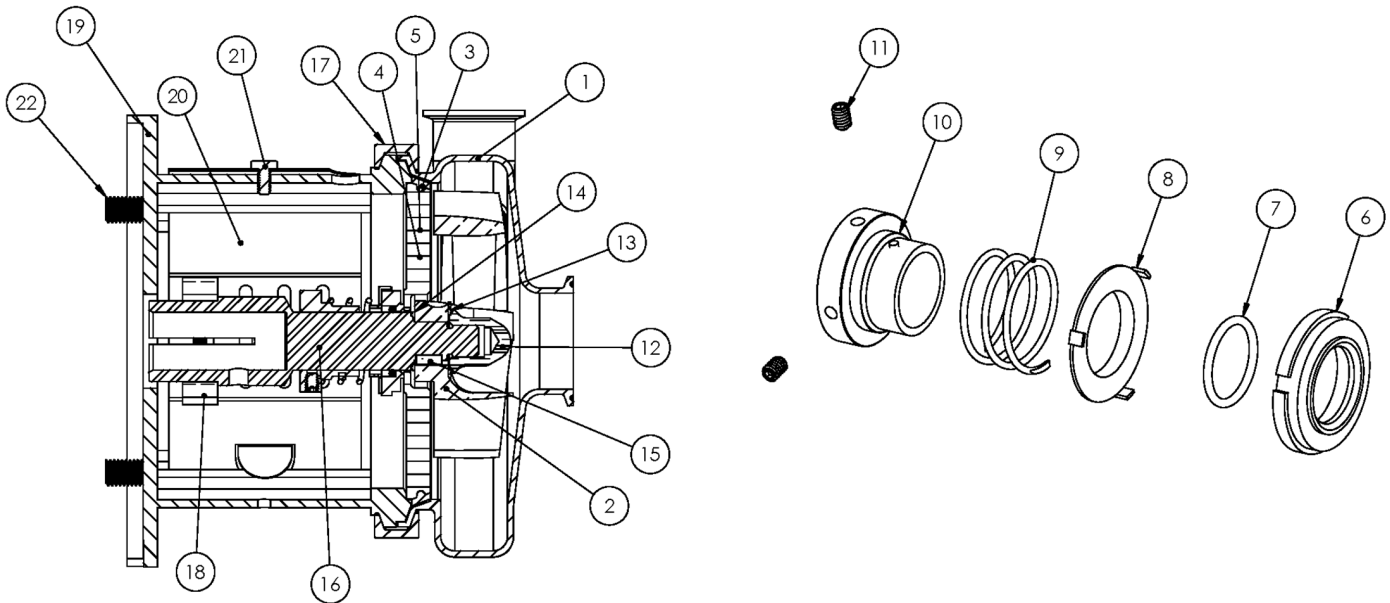

Exploded View

Optional Items Shown in ITALICS

Ref #	Component Item No.	Description	Qty Per
1	S218M-01D-316L	CASING,2X1-1/2,TRI-CLMP C218/C+218	1
	<i>S218T-01C</i>	<i>CASING,2X1-1/2,BVL SEAT C218/C+218</i>	1
	<i>S218MI-01D</i>	<i>CASING,2X1-1/2,CLMP GLASS BEAD C218/C+218</i>	1
	<i>S218S-01C</i>	<i>CASING,2X1-1/2,NPT C218/C+218</i>	1
	<i>S218F-01C</i>	<i>CASING,2X1-1/2,FLNGD C218/C+218</i>	1
2	S218-02CP-316L	IMPELLER,+218/+318 C+ IC+	1
3	S328-90A-U	GASKET,218/328,CASING,BUNA C C+	1
	<i>S328-90A-E</i>	<i>GASKET,218/328,CASING,EPDM C C+</i>	1
	<i>S328-90A-V</i>	<i>GASKET,218/328,CASING,VIT C C+</i>	1
4	328D-11-316	BACKPLATE,D,218/328,+218/+328 C C+	1
5	216D-11-1-S	PIN,BACKPLT,114/216/328 C C+	2
6	328E-80-1A	SEAL,218/328,3218,CARBON C C+	1
7	S328-80-2-U	O-RING,218/328,SEAL,BUNA C C+	1
	<i>S328-80-2-E</i>	<i>O-RING,218/328,SEAL,EPDM,2-222 C C+</i>	1
	<i>S328-80-2-V</i>	<i>O-RING,218/328,SEAL,VIT C C+</i>	1
8	328D-80-3P	CUP,D,218/318/328/428 C C+	1
9	328D-80-4	SPRING,D,218/328/428,+3218 C C+ DB	1
10	SP328D-23P-S	COLLAR,D,218/328/+3218,DRIVE C C+	1
11	SC1105A-SS	SCREW,SET,DRV COLLR,1/4-20X3/8 -SS	2
12	S328-91C-316L	NUT,+218/+328/+3218,IMP C+ DB	1
13	S328-25A-U	GASKET,218/328,IMP NUT,BUNA C C+	1
	<i>S328-25A-E</i>	<i>GASKET,218/328,IMP NUT,EPDM C C+</i>	1
	<i>S328-25A-V</i>	<i>GASKET,218/328,IMP NUT,VIT C C+</i>	1
14	S328-25B-U	GASKET,218/328,IMP,BACK,BUNA C C+	1
	<i>S328-25B-E</i>	<i>GASKET,218/328,IMP,BACK,EPDM C C+</i>	1
	<i>S328-25B-V</i>	<i>GASKET,218/328,IMP,BACK,VIT C C+</i>	1
15	S328-95C-316L	KEY,IMP,218/318/328 C+	1

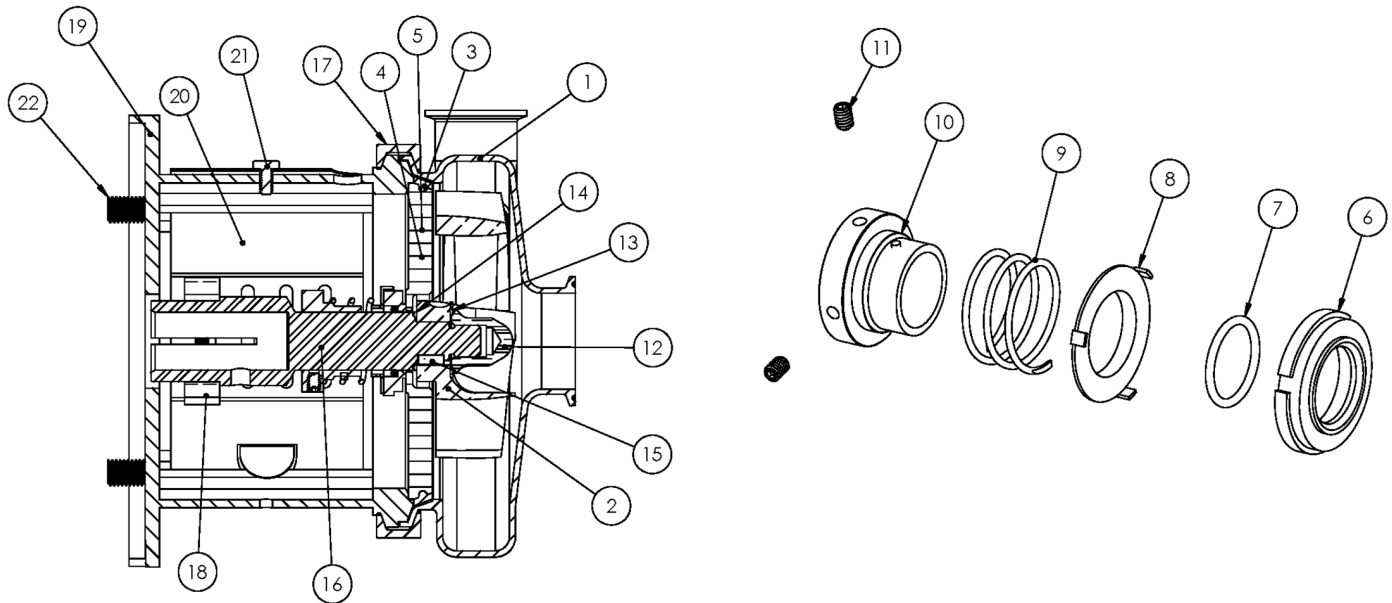

Exploded View

Optional Items Shown in ITALICS

Ref #	Component Item No.	Description	Qty Per
16	C328E-28TP-06	STUBSHAFT,280TSC C+218/328	1
17	S328-75AR-S	CLAMP,218/328,CASING C C+	1
18	SX18000035	COLLAR,250TC/280TSC,SHAFT LC	1
19	328D28T-71C-SS	ADAPTER,280TC/TSC FRAME,SS C218/C328/C+218/C+328	1
20	C328-28T-131-S	GUARD,SEAL,218/328/428/4410,SS C C+	1
21	GX5079600	CAPSCRW,HX,1/4-20X1/2,18-8SS HX HD	1
22	SC1710H-SS	CAPSCRW,HX,1/2-13X1,18-8SS HX HD	4

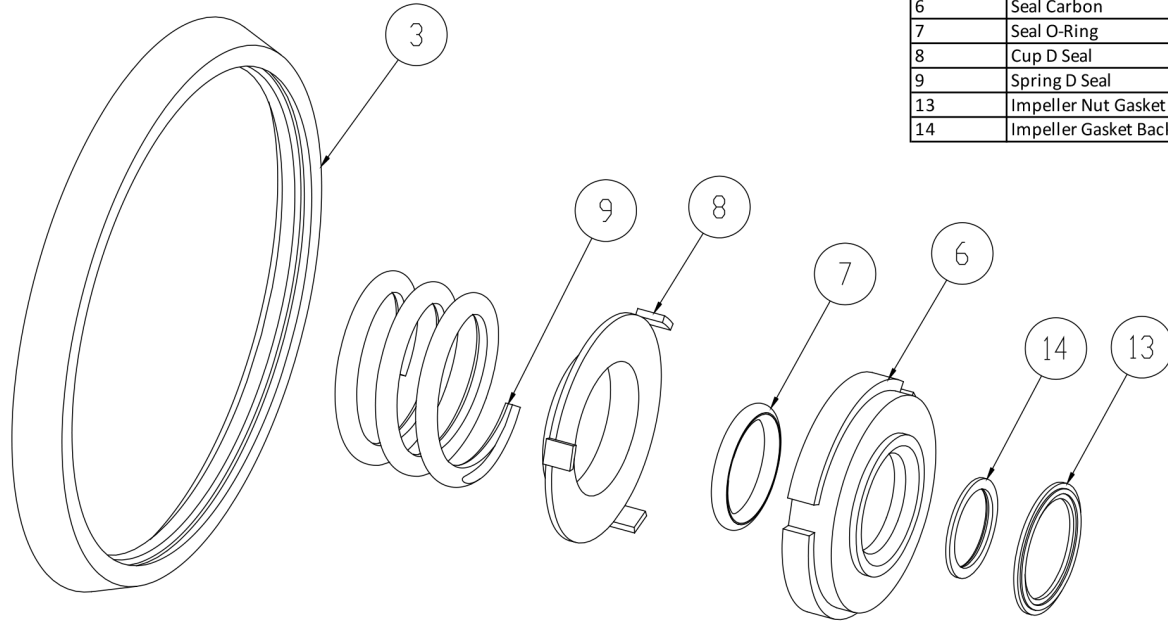

3	Casing Gasket
6	Seal Carbon
7	Seal O-Ring
8	Cup D Seal
9	Spring D Seal
13	Impeller Nut Gasket
14	Impeller Gasket Back

Seal Kit D

Optional Items Shown in ITALICS

Ref #	Component Item No.	Description	Qty Per
1	C+KIT/D-328-B	KIT,328,D SEAL,BUNA C+	1
	<i>C+KIT/D-328-E</i>	<i>KIT,328,D SEAL,EPDM C+</i>	<i>1</i>
	<i>C+KIT/D-328-V</i>	<i>KIT,328,D SEAL,VIT C+</i>	<i>1</i>

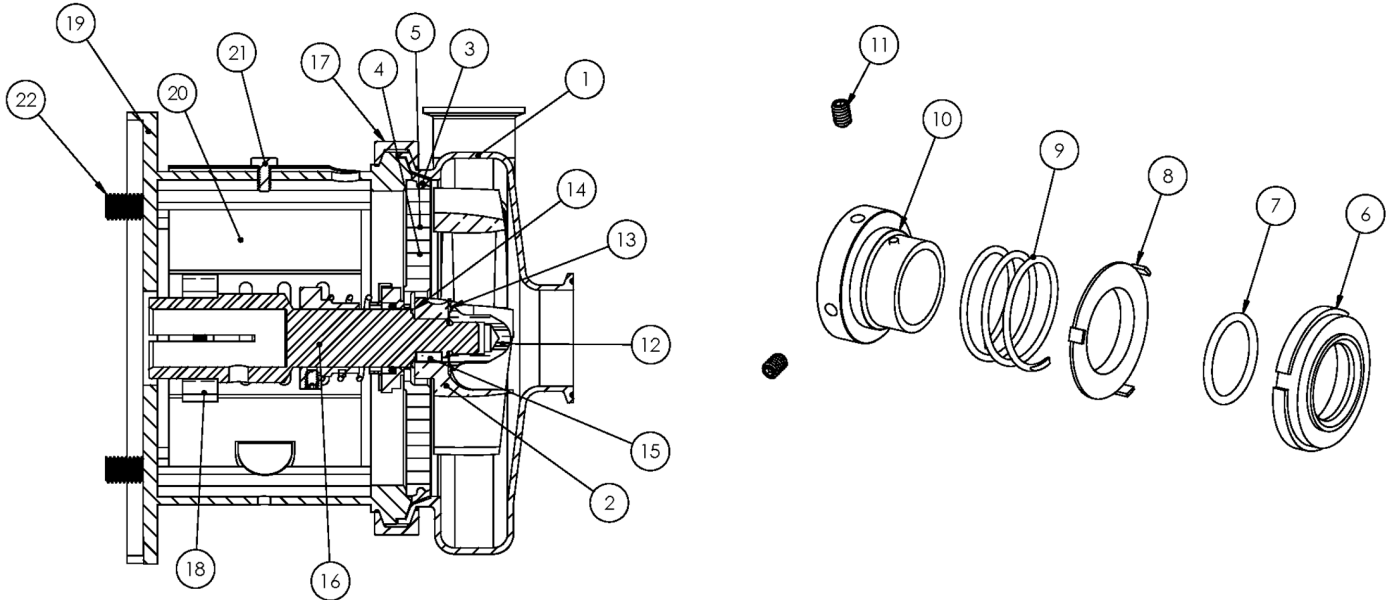

Exploded View

Optional Items Shown in ITALICS

Ref #	Component Item No.	Description	Qty Per
1	S218M-01D-316L	CASING,2X1-1/2,TRI-CLMP C218/C+218	1
	<i>S218T-01C</i>	<i>CASING,2X1-1/2,BVL SEAT C218/C+218</i>	1
	<i>S218MI-01D</i>	<i>CASING,2X1-1/2,CLMP GLASS BEAD C218/C+218</i>	1
	<i>S218S-01C</i>	<i>CASING,2X1-1/2,NPT C218/C+218</i>	1
	<i>S218F-01C</i>	<i>CASING,2X1-1/2,FLNGD C218/C+218</i>	1
2	S218-02CP-316L	IMPELLER,+218/+318 C+ IC+	1
3	S328-90A-U	GASKET,218/328,CASING,BUNA C C+	1
	<i>S328-90A-E</i>	<i>GASKET,218/328,CASING,EPDM C C+</i>	1
	<i>S328-90A-V</i>	<i>GASKET,218/328,CASING,VIT C C+</i>	1
4	328D-11-316	BACKPLATE,D,218/328,+218/+328 C C+	1
5	216D-11-1-S	PIN,BACKPLT,114/216/328 C C+	2
6	328E-80-1A	SEAL,218/328,3218,CARBON C C+	1
7	S328-80-2-U	O-RING,218/328,SEAL,BUNA C C+	1
	<i>S328-80-2-E</i>	<i>O-RING,218/328,SEAL,EPDM,2-222 C C+</i>	1
	<i>S328-80-2-V</i>	<i>O-RING,218/328,SEAL,VIT C C+</i>	1
8	328D-80-3P	CUP,D,218/318/328/428 C C+	1
9	328D-80-4	SPRING,D,218/328/428,+3218 C C+ DB	1
10	SP328D-23P-S	COLLAR,D,218/328/+3218,DRIVE C C+	1
11	SC1105A-SS	SCREW,SET,DRV COLLR,1/4-20X3/8 -SS	2
12	S328-91C-316L	NUT,+218/+328/+3218,IMP C+ DB	1
13	S328-25A-U	GASKET,218/328,IMP NUT,BUNA C C+	1
	<i>S328-25A-E</i>	<i>GASKET,218/328,IMP NUT,EPDM C C+</i>	1
	<i>S328-25A-V</i>	<i>GASKET,218/328,IMP NUT,VIT C C+</i>	1
14	S328-25B-U	GASKET,218/328,IMP,BACK,BUNA C C+	1
	<i>S328-25B-E</i>	<i>GASKET,218/328,IMP,BACK,EPDM C C+</i>	1
	<i>S328-25B-V</i>	<i>GASKET,218/328,IMP,BACK,VIT C C+</i>	1
15	S328-95C-316L	KEY,IMP,218/318/328 C+	1

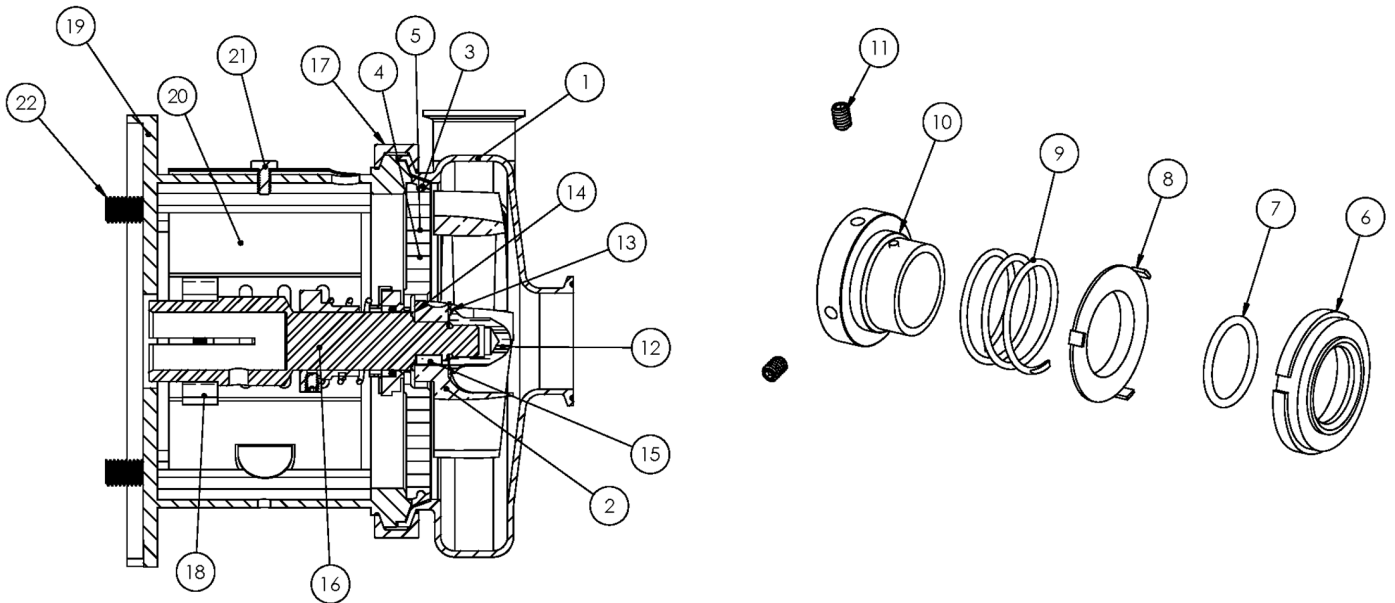

Exploded View

Optional Items Shown in ITALICS

Ref #	Component Item No.	Description	Qty Per
16	C328E-32TP-06	STUBSHAFT,320TSC C+218/328	1
17	S328-75AR-S	CLAMP,218/328,CASING C C+	1
18	SX18000027	COLLAR,280TC/320TSC,SHAFT LC	1
19	328D32TS-71C-SS	ADAPTER,320TSC FRAME,SS C218/C328/C+218/C+328	1
20	C328-28T-131-S	GUARD,SEAL,218/328/428/4410,SS C C+	1
21	GX5079600	CAPSCRW,HX,1/4-20X1/2,18-8SS HX HD	1
22	GX5076700	CAPSCRW,HX,5/8-11X1-1/2,18-8SS HX HD	4

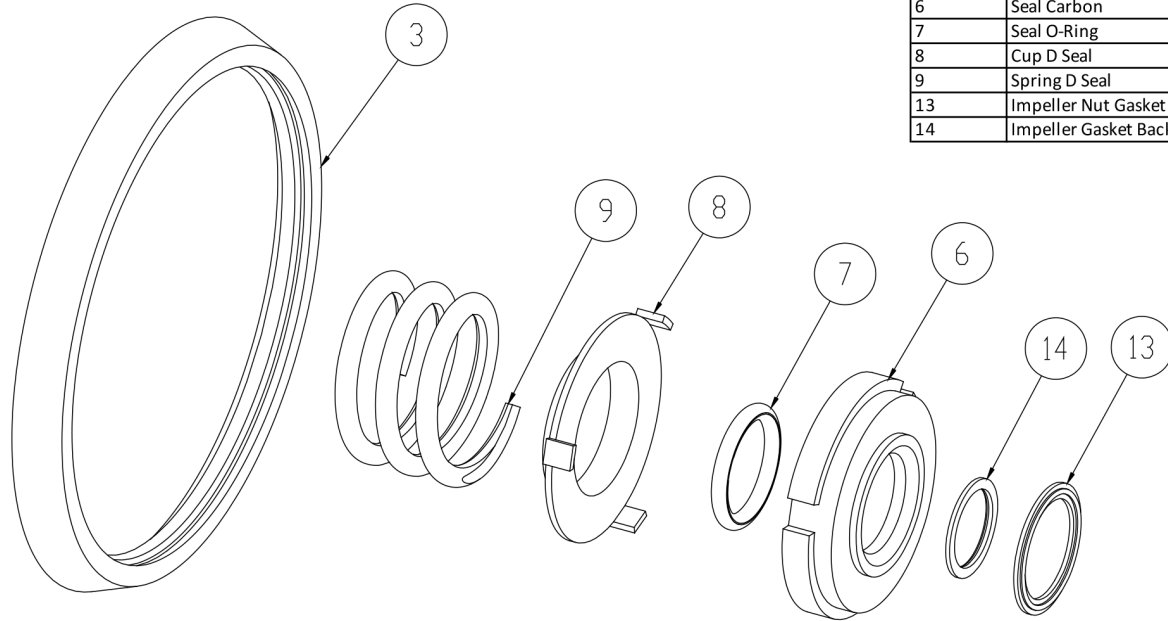

3	Casing Gasket
6	Seal Carbon
7	Seal O-Ring
8	Cup D Seal
9	Spring D Seal
13	Impeller Nut Gasket
14	Impeller Gasket Back

Seal Kit D

Optional Items Shown in ITALICS

Ref #	Component Item No.	Description	Qty Per
1	C+KIT/D-328-B	KIT,328,D SEAL,BUNA C+	1
	<i>C+KIT/D-328-E</i>	<i>KIT,328,D SEAL,EPDM C+</i>	<i>1</i>
	<i>C+KIT/D-328-V</i>	<i>KIT,328,D SEAL,VIT C+</i>	<i>1</i>

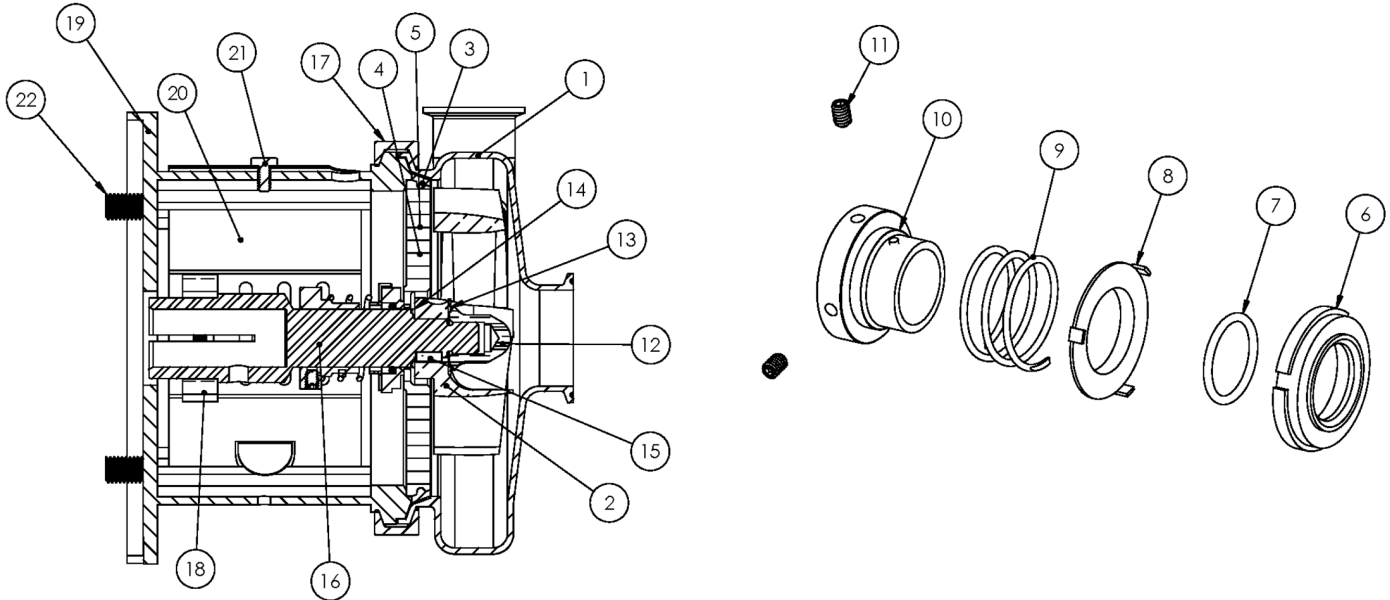

Exploded View

Optional Items Shown in ITALICS

Ref #	Component Item No.	Description	Qty Per
1	S218M-01D-316L	CASING,2X1-1/2,TRI-CLMP C218/C+218	1
	<i>S218T-01C</i>	<i>CASING,2X1-1/2,BVL SEAT C218/C+218</i>	1
	<i>S218MI-01D</i>	<i>CASING,2X1-1/2,CLMP GLASS BEAD C218/C+218</i>	1
	<i>S218S-01C</i>	<i>CASING,2X1-1/2,NPT C218/C+218</i>	1
	<i>S218F-01C</i>	<i>CASING,2X1-1/2,FLNGD C218/C+218</i>	1
2	S218-02CP-316L	IMPELLER,+218/+318 C+ IC+	1
3	S328-90A-U	GASKET,218/328,CASING,BUNA C C+	1
	<i>S328-90A-E</i>	<i>GASKET,218/328,CASING,EPDM C C+</i>	1
	<i>S328-90A-V</i>	<i>GASKET,218/328,CASING,VIT C C+</i>	1
4	328D-11-316	BACKPLATE,D,218/328,+218/+328 C C+	1
5	216D-11-1-S	PIN,BACKPLT,114/216/328 C C+	2
6	328E-80-1A	SEAL,218/328,3218,CARBON C C+	1
7	S328-80-2-U	O-RING,218/328,SEAL,BUNA C C+	1
	<i>S328-80-2-E</i>	<i>O-RING,218/328,SEAL,EPDM,2-222 C C+</i>	1
	<i>S328-80-2-V</i>	<i>O-RING,218/328,SEAL,VIT C C+</i>	1
8	328D-80-3P	CUP,D,218/318/328/428 C C+	1
9	328D-80-4	SPRING,D,218/328/428,+3218 C C+ DB	1
10	SP328D-23P-S	COLLAR,D,218/328/+3218,DRIVE C C+	1
11	SC1105A-SS	SCREW,SET,DRV COLLR,1/4-20X3/8 -SS	2
12	S328-91C-316L	NUT,+218/+328/+3218,IMP C+ DB	1
13	S328-25A-U	GASKET,218/328,IMP NUT,BUNA C C+	1
	<i>S328-25A-E</i>	<i>GASKET,218/328,IMP NUT,EPDM C C+</i>	1
	<i>S328-25A-V</i>	<i>GASKET,218/328,IMP NUT,VIT C C+</i>	1
14	S328-25B-U	GASKET,218/328,IMP,BACK,BUNA C C+	1
	<i>S328-25B-E</i>	<i>GASKET,218/328,IMP,BACK,EPDM C C+</i>	1
	<i>S328-25B-V</i>	<i>GASKET,218/328,IMP,BACK,VIT C C+</i>	1
15	S328-95C-316L	KEY,IMP,218/318/328 C+	1

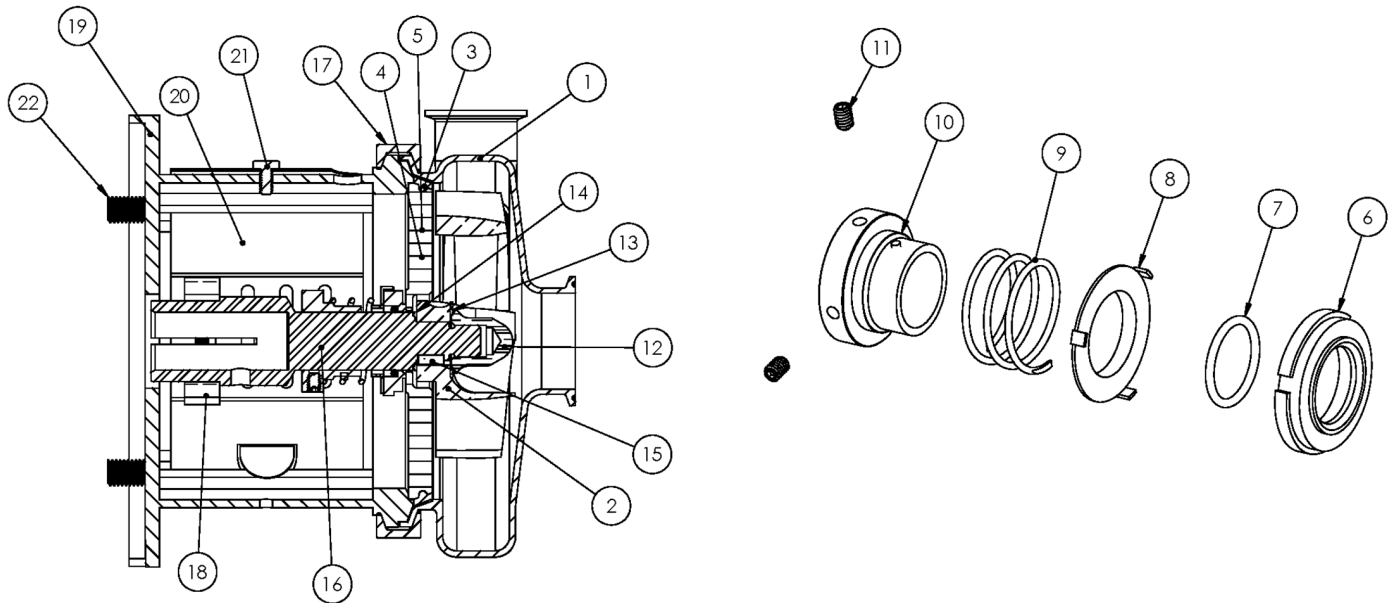

Exploded View

Optional Items Shown in ITALICS

Ref #	Component Item No.	Description	Qty Per
16	C328E-112P-06	STUBSHAFT,100/112 IEC,METRIC C+218/328	1
17	S328-75AR-S	CLAMP,218/328,CASING C C+	1
18	SX18000814	COLLAR,100/112 IEC,SHAFT,MTRIC	1
19	328D112-71C-B5	ADAPTER,100/112 IEC B5 FRAME C218/C328/C+218/C+328	1
20	C328-21T-131-S	GUARD,SEAL,218/318/328/428,SS C C+ CB+ 210TC	1
21	GX5079600	CAPSCRW,HX,1/4-20X1/2,18-8SS HX HD	1
22	GX5516145	CAPSCRW,HX,M14-2.0X55MM,18-8SS HX HD	4
37	GX5516010	WASHER,LOCK,M14,18-8SS	4
38	GX5516015	WASHER,FLAT,M14,18-8SS	8
39	GX5516000	NUT,HEX,M14-2.0,18-8SS HEX NUT	4

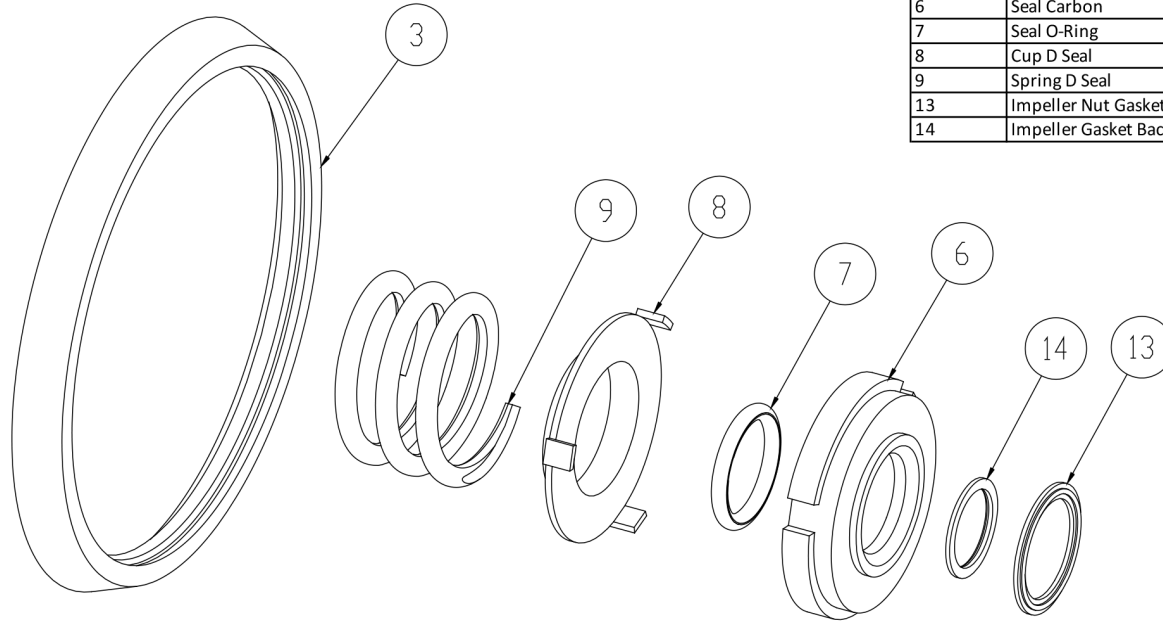

3	Casing Gasket
6	Seal Carbon
7	Seal O-Ring
8	Cup D Seal
9	Spring D Seal
13	Impeller Nut Gasket
14	Impeller Gasket Back

Seal Kit D

Optional Items Shown in ITALICS

Ref #	Component Item No.	Description	Qty Per
1	C+KIT/D-328-B	KIT,328,D SEAL,BUNA C+	1
	<i>C+KIT/D-328-E</i>	<i>KIT,328,D SEAL,EPDM C+</i>	<i>1</i>
	<i>C+KIT/D-328-V</i>	<i>KIT,328,D SEAL,VIT C+</i>	<i>1</i>

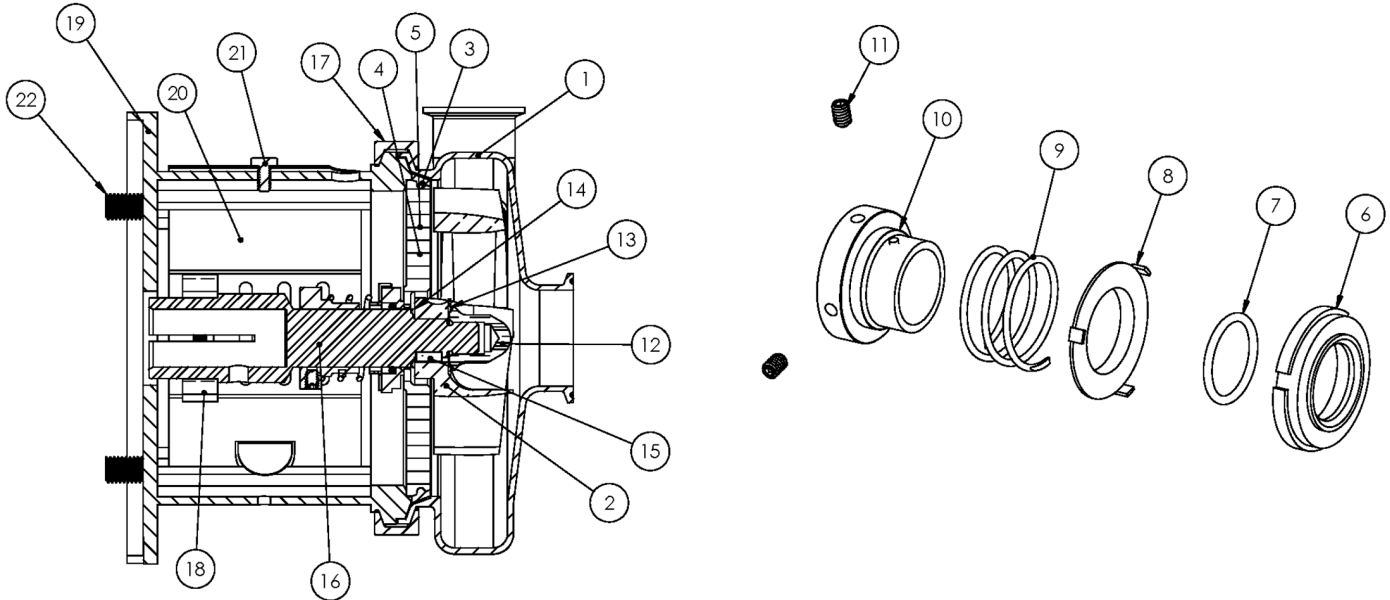

Exploded View

Optional Items Shown in ITALICS

Ref #	Component Item No.	Description	Qty Per
1	S218M-01D-316L	CASING,2X1-1/2,TRI-CLMP C218/C+218	1
	<i>S218T-01C</i>	<i>CASING,2X1-1/2,BVL SEAT C218/C+218</i>	1
	<i>S218MI-01D</i>	<i>CASING,2X1-1/2,CLMP GLASS BEAD C218/C+218</i>	1
	<i>S218S-01C</i>	<i>CASING,2X1-1/2,NPT C218/C+218</i>	1
	<i>S218F-01C</i>	<i>CASING,2X1-1/2,FLNGD C218/C+218</i>	1
2	S218-02CP-316L	IMPELLER,+218/+318 C+ IC+	1
3	S328-90A-U	GASKET,218/328,CASING,BUNA C C+	1
	<i>S328-90A-E</i>	<i>GASKET,218/328,CASING,EPDM C C+</i>	1
	<i>S328-90A-V</i>	<i>GASKET,218/328,CASING,VIT C C+</i>	1
4	328D-11-316	BACKPLATE,D,218/328,+218/+328 C C+	1
5	216D-11-1-S	PIN,BACKPLT,114/216/328 C C+	2
6	328E-80-1A	SEAL,218/328,3218,CARBON C C+	1
7	S328-80-2-U	O-RING,218/328,SEAL,BUNA C C+	1
	<i>S328-80-2-E</i>	<i>O-RING,218/328,SEAL,EPDM,2-222 C C+</i>	1
	<i>S328-80-2-V</i>	<i>O-RING,218/328,SEAL,VIT C C+</i>	1
8	328D-80-3P	CUP,D,218/318/328/428 C C+	1
9	328D-80-4	SPRING,D,218/328/428,+3218 C C+ DB	1
10	SP328D-23P-S	COLLAR,D,218/328/+3218,DRIVE C C+	1
11	SC1105A-SS	SCREW,SET,DRV COLLR,1/4-20X3/8 -SS	2
12	S328-91C-316L	NUT,+218/+328/+3218,IMP C+ DB	1
13	S328-25A-U	GASKET,218/328,IMP NUT,BUNA C C+	1
	<i>S328-25A-E</i>	<i>GASKET,218/328,IMP NUT,EPDM C C+</i>	1
	<i>S328-25A-V</i>	<i>GASKET,218/328,IMP NUT,VIT C C+</i>	1
14	S328-25B-U	GASKET,218/328,IMP,BACK,BUNA C C+	1
	<i>S328-25B-E</i>	<i>GASKET,218/328,IMP,BACK,EPDM C C+</i>	1
	<i>S328-25B-V</i>	<i>GASKET,218/328,IMP,BACK,VIT C C+</i>	1
15	S328-95C-316L	KEY,IMP,218/318/328 C+	1

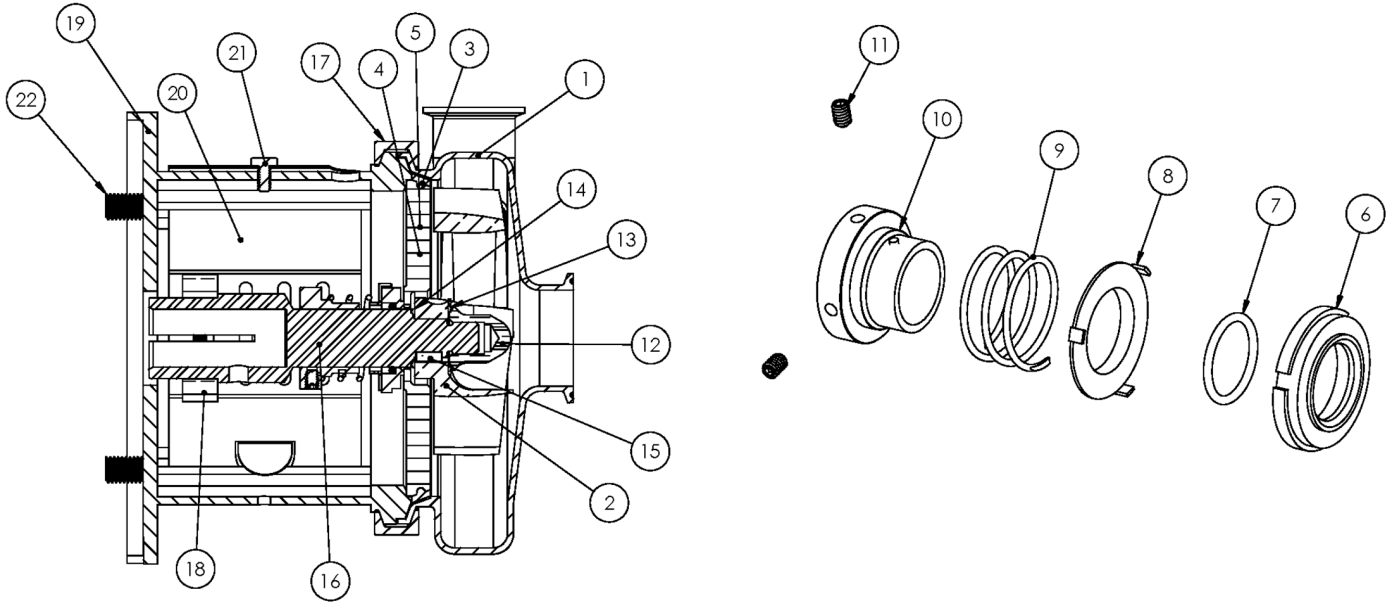

Exploded View

Optional Items Shown in ITALICS

Ref #	Component Item No.	Description	Qty Per
16	C328E-132P-06	STUBSHAFT,132 IEC,METRIC C+218/328	1
17	S328-75AR-S	CLAMP,218/328,CASING C C+	1
18	SX18000815	COLLAR,132 IEC,SHAFT,MTRIC	1
19	328D132T-71C-B5	ADAPTER,132 IEC B5 FRAME,SS C218/C328/C+218/C+328	1
20	C328-21T-131-S	GUARD,SEAL,218/318/328/428,SS C C+ CB+ 210TC	1
21	GX5079600	CAPSCRW,HX,1/4-20X1/2,18-8SS HX HD	1
22	GX5516150	CAPSCRW,HX,M14-2.0X60MM,18-8SS HX HD	4
37	GX5516010	WASHER,LOCK,M14,18-8SS	4
38	GX5516015	WASHER,FLAT,M14,18-8SS	8
39	GX5516000	NUT,HEX,M14-2.0,18-8SS HEX NUT	4

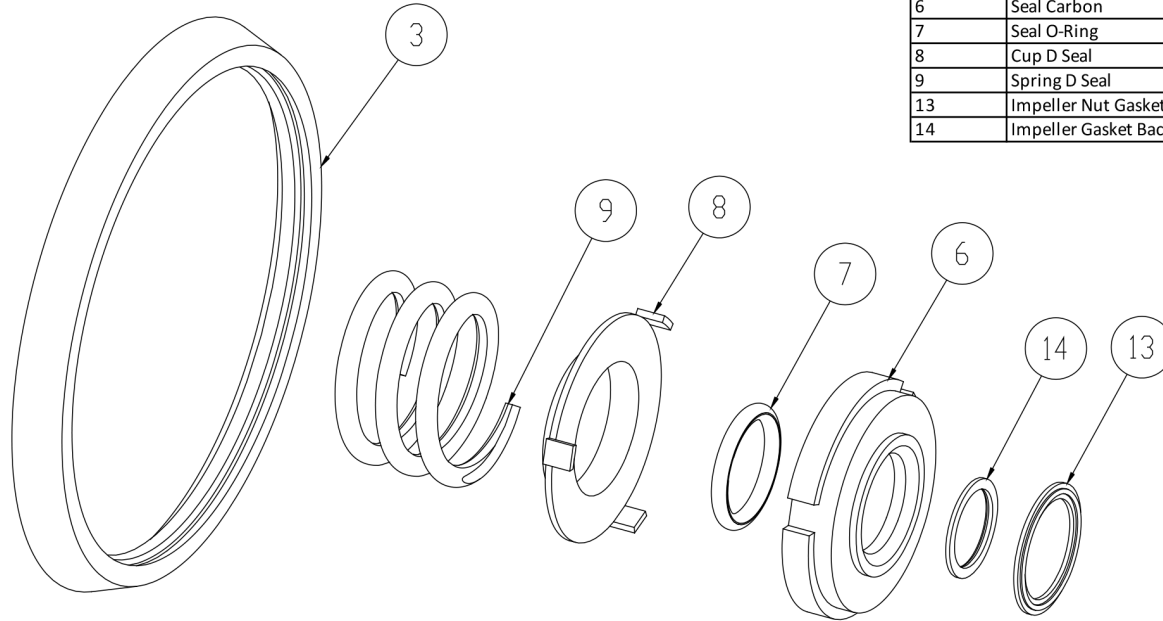

3	Casing Gasket
6	Seal Carbon
7	Seal O-Ring
8	Cup D Seal
9	Spring D Seal
13	Impeller Nut Gasket
14	Impeller Gasket Back

Seal Kit D

Optional Items Shown in ITALICS

Ref #	Component Item No.	Description	Qty Per
1	C+KIT/D-328-B	KIT,328,D SEAL,BUNA C+	1
	<i>C+KIT/D-328-E</i>	<i>KIT,328,D SEAL,EPDM C+</i>	<i>1</i>
	<i>C+KIT/D-328-V</i>	<i>KIT,328,D SEAL,VIT C+</i>	<i>1</i>



Exploded View

Optional Items Shown in ITALICS

Ref #	Component Item No.	Description	Qty Per
1	S218M-01D-316L	CASING,2X1-1/2,TRI-CLMP C218/C+218	1
	<i>S218T-01C</i>	<i>CASING,2X1-1/2,BVL SEAT C218/C+218</i>	1
	<i>S218MI-01D</i>	<i>CASING,2X1-1/2,CLMP GLASS BEAD C218/C+218</i>	1
	<i>S218S-01C</i>	<i>CASING,2X1-1/2,NPT C218/C+218</i>	1
	<i>S218F-01C</i>	<i>CASING,2X1-1/2,FLNGD C218/C+218</i>	1
2	S218-02CP-316L	IMPELLER,+218/+318 C+ IC+	1
3	S328-90A-U	GASKET,218/328,CASING,BUNA C C+	1
	<i>S328-90A-E</i>	<i>GASKET,218/328,CASING,EPDM C C+</i>	1
	<i>S328-90A-V</i>	<i>GASKET,218/328,CASING,VIT C C+</i>	1
4	328D-11-316	BACKPLATE,D,218/328,+218/+328 C C+	1
5	216D-11-1-S	PIN,BACKPLT,114/216/328 C C+	2
6	328E-80-1A	SEAL,218/328,3218,CARBON C C+	1
7	S328-80-2-U	O-RING,218/328,SEAL,BUNA C C+	1
	<i>S328-80-2-E</i>	<i>O-RING,218/328,SEAL,EPDM,2-222 C C+</i>	1
	<i>S328-80-2-V</i>	<i>O-RING,218/328,SEAL,VIT C C+</i>	1
8	328D-80-3P	CUP,D,218/318/328/428 C C+	1
9	328D-80-4	SPRING,D,218/328/428,+3218 C C+ DB	1
10	SP328D-23P-S	COLLAR,D,218/328/+3218,DRIVE C C+	1
11	SC1105A-SS	SCREW,SET,DRV COLLR,1/4-20X3/8 -SS	2
12	S328-91C-316L	NUT,+218/+328/+3218,IMP C+ DB	1
13	S328-25A-U	GASKET,218/328,IMP NUT,BUNA C C+	1
	<i>S328-25A-E</i>	<i>GASKET,218/328,IMP NUT,EPDM C C+</i>	1
	<i>S328-25A-V</i>	<i>GASKET,218/328,IMP NUT,VIT C C+</i>	1
14	S328-25B-U	GASKET,218/328,IMP,BACK,BUNA C C+	1
	<i>S328-25B-E</i>	<i>GASKET,218/328,IMP,BACK,EPDM C C+</i>	1
	<i>S328-25B-V</i>	<i>GASKET,218/328,IMP,BACK,VIT C C+</i>	1
15	S328-95C-316L	KEY,IMP,218/318/328 C+	1

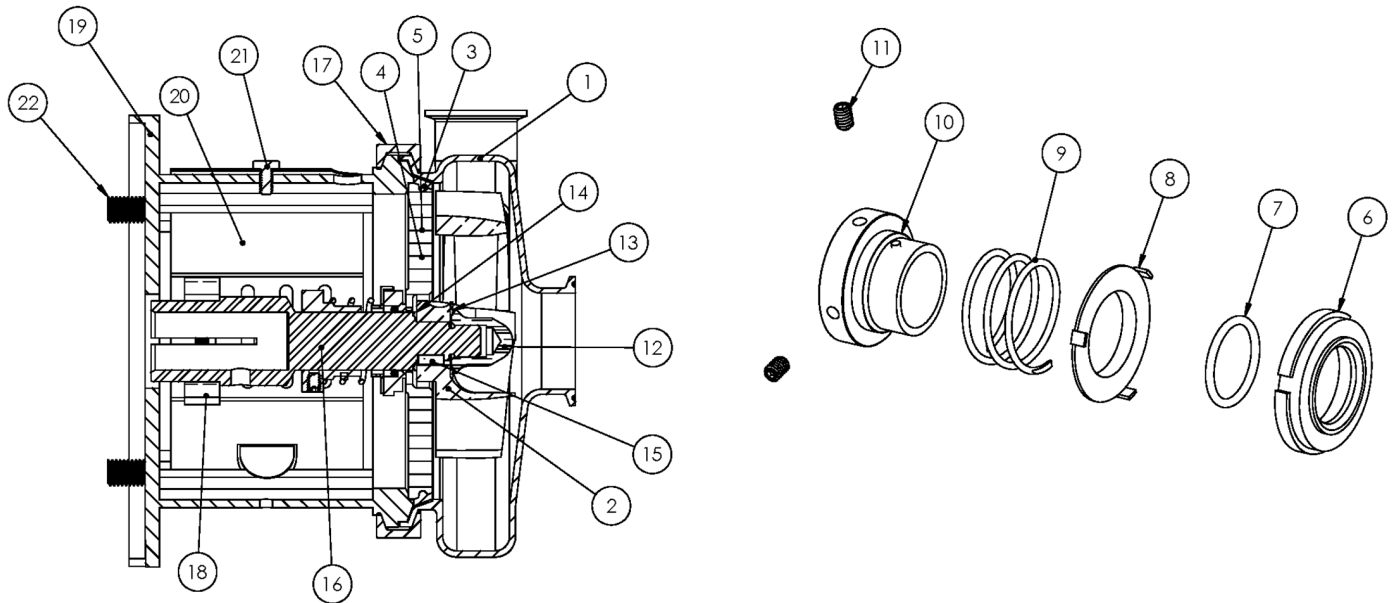

Exploded View

Optional Items Shown in ITALICS

Ref #	Component Item No.	Description	Qty Per
16	C328E-160TP-06	STUBSHAFT,160 IEC,METRIC C+218/328	1
17	S328-75AR-S	CLAMP,218/328,CASING C C+	1
18	SX18000816	COLLAR,160,IEC,SHAFT,MTRIC	1
19	328D160T-71C-B5	ADAPTER,160 IEC B5 FRAME,SS C218/C328/C+218/C+328	1
20	C328-25T-131-S	GUARD,SEAL,218/328/428,SS C C+ CB+ 250TC	1
21	GX5079600	CAPSCRW,HX,1/4-20X1/2,18-8SS HX HD	1
22	GX5518170	CAPSCRW,HX,M18-2.5X70MM,18-8SS HX HD	4
37	GX5518010	WASHER,LOCK,M18,18-8SS	4
38	GX5518015	WASHER,FLAT,M18,18-8SS	8
39	GX5518000	NUT,HEX,M18-2.5,18-8SS HEX NUT	4

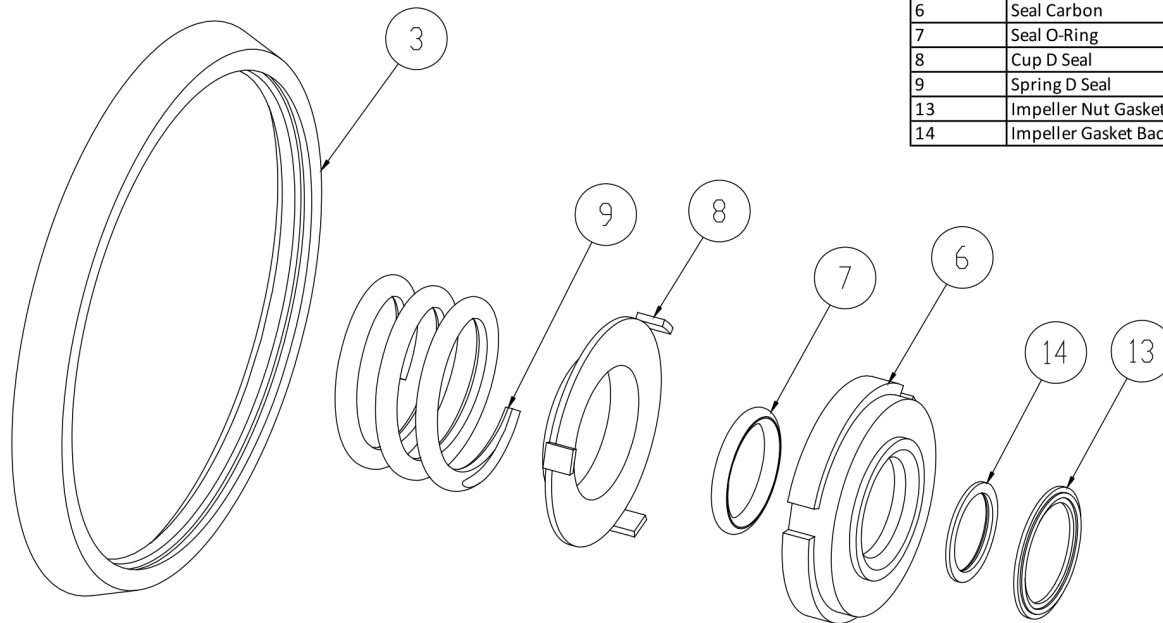

3	Casing Gasket
6	Seal Carbon
7	Seal O-Ring
8	Cup D Seal
9	Spring D Seal
13	Impeller Nut Gasket
14	Impeller Gasket Back

Seal Kit D

Optional Items Shown in ITALICS

Ref #	Component Item No.	Description	Qty Per
1	C+KIT/D-328-B	KIT,328,D SEAL,BUNA C+	1
	<i>C+KIT/D-328-E</i>	<i>KIT,328,D SEAL,EPDM C+</i>	<i>1</i>
	<i>C+KIT/D-328-V</i>	<i>KIT,328,D SEAL,VIT C+</i>	<i>1</i>



Exploded View

Optional Items Shown in ITALICS

Ref #	Component Item No.	Description	Qty Per
1	S218M-01D-316L	CASING,2X1-1/2,TRI-CLMP C218/C+218	1
	<i>S218T-01C</i>	<i>CASING,2X1-1/2,BVL SEAT C218/C+218</i>	1
	<i>S218MI-01D</i>	<i>CASING,2X1-1/2,CLMP GLASS BEAD C218/C+218</i>	1
	<i>S218S-01C</i>	<i>CASING,2X1-1/2,NPT C218/C+218</i>	1
	<i>S218F-01C</i>	<i>CASING,2X1-1/2,FLNGD C218/C+218</i>	1
2	S218-02CP-316L	IMPELLER,+218/+318 C+ IC+	1
3	S328-90A-U	GASKET,218/328,CASING,BUNA C C+	1
	<i>S328-90A-E</i>	<i>GASKET,218/328,CASING,EPDM C C+</i>	1
	<i>S328-90A-V</i>	<i>GASKET,218/328,CASING,VIT C C+</i>	1
4	SP328G-11-316L	BACKPLATE,DG,218/328 C C+	1
5	216D-11-1-S	PIN,BACKPLT,114/216/328 C C+	2
6	328E-80-1A	SEAL,218/328,3218,CARBON C C+	1
	<i>328E-80-1SC</i>	<i>SEAL,328,RTRY,SILC CARB C C+</i>	1
7	S328-80-2-U	O-RING,218/328,SEAL,BUNA C C+	1
	<i>S328-80-2-E</i>	<i>O-RING,218/328,SEAL,EPDM,2-222 C C+</i>	1
	<i>S328-80-2-V</i>	<i>O-RING,218/328,SEAL,VIT C C+</i>	1
8	328D-80-3P	CUP,D,218/318/328/428 C C+	1
9	328D-80-4	SPRING,D,218/328/428,+3218 C C+ DB	1
10	SP328D-23P-S	COLLAR,D,218/328/+3218,DRIVE C C+	1
11	SC1105A-SS	SCREW,SET,DRV COLLR,1/4-20X3/8 -SS	2
12	S328-91C-316L	NUT,+218/+328/+3218,IMP C+ DB	1
13	S328-25A-U	GASKET,218/328,IMP NUT,BUNA C C+	1
	<i>S328-25A-E</i>	<i>GASKET,218/328,IMP NUT,EPDM C C+</i>	1
	<i>S328-25A-V</i>	<i>GASKET,218/328,IMP NUT,VIT C C+</i>	1
14	S328-25B-U	GASKET,218/328,IMP,BACK,BUNA C C+	1
	<i>S328-25B-E</i>	<i>GASKET,218/328,IMP, BACK,EPDM C C+</i>	1
	<i>S328-25B-V</i>	<i>GASKET,218/328,IMP,BACK,VIT C C+</i>	1



Exploded View

Optional Items Shown in ITALICS

Ref #	Component Item No.	Description	Qty Per
15	S328-95C-316L	KEY,IMP,218/318/328 C+	1
16	C328E-14TP-06	STUBSHAFT,140TC C+218/328	1
17	S328-75AR-S	CLAMP,218/328,CASING C C+	1
18	SX18000013	COLLAR,56C/140TC,SHAFT L SEE ITEM NOTES	1
19	328D14T-71C-SS	ADAPTER,140TC FRAME,SS C218/C328/C+218/C+328	1
20	C328-14T-131-S	GUARD,SEAL,218/328,SS C C+ CB+	1
21	GX5079600	CAPSCRW,HX,1/4-20X1/2,18-8SS HX HD	1
22	SC1710H-SS	CAPSCRW,HX,1/2-13X1,18-8SS HX HD	4
24	SP328G-80-12AG	GASKET,218/328,DG,THK,PTFE C C+	1
25	SP328G-80-11SC	SEAT,218/328,DG,SEAL,SILC CARB C C+	1
	<i>SP328G-80-11TC</i>	<i>SEAT,328,DG,SEAL,TUNG CARB C C+</i>	<i>1</i>
	<i>SP328G-80-11CER</i>	<i>SEAT,328,DG,SEAL,CERAMIC C C+</i>	<i>1</i>
26	SP328G-80-12G	GASKET,218/328,DG,THN,PTFE C C+	1
27	SP328G-17-316L	RING,218/328,GLAND,DG C C+	1
28	SC1310H-SS	CAPSCRW,HX,5/16-18X1-1/8,18-8S HX HD	4
29	LWA-1300-SS	WASHER,LOCK,5/16,18-8SS	4

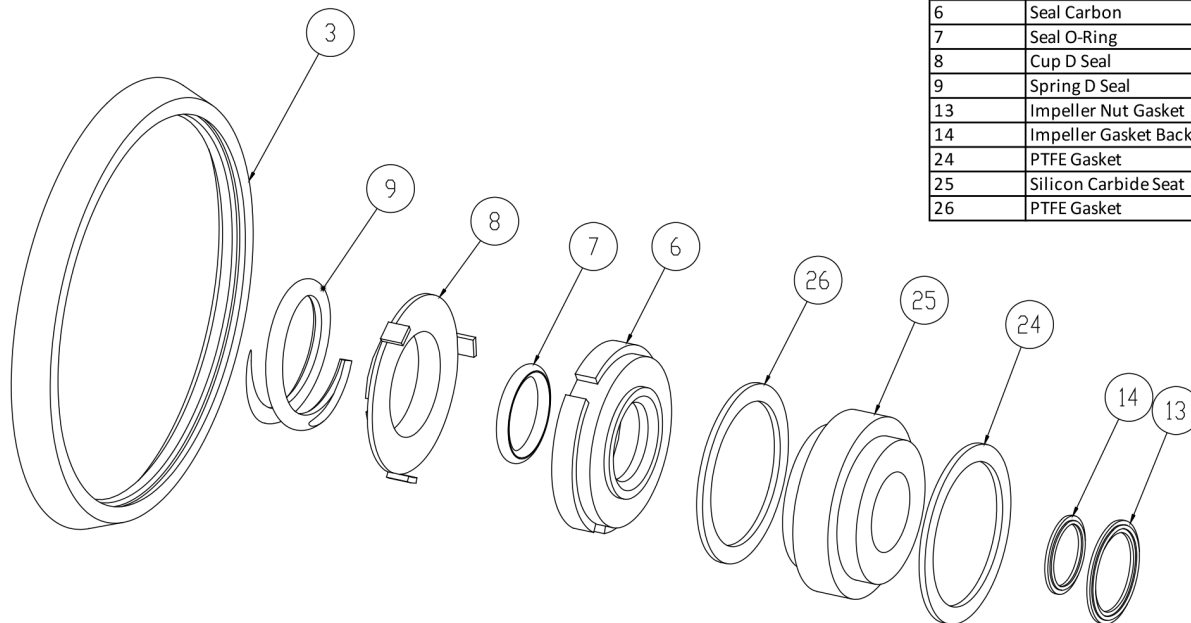

3	Casing Gasket
6	Seal Carbon
7	Seal O-Ring
8	Cup D Seal
9	Spring D Seal
13	Impeller Nut Gasket
14	Impeller Gasket Back
24	PTFE Gasket
25	Silicon Carbide Seat
26	PTFE Gasket

Seal Kit DG

Optional Items Shown in ITALICS

Ref #	Component Item No.	Description	Qty Per
1	C+KIT/DG-328-B	KIT,328,DG SEAL,BUNA C+	1
	<i>C+KIT/DG-328-E</i>	<i>KIT,328,DG SEAL,EPDM C+</i>	<i>1</i>
	<i>C+KIT/DG-328-V</i>	<i>KIT,328,DG SEAL,VIT C+</i>	<i>1</i>



Exploded View

Optional Items Shown in ITALICS

Ref #	Component Item No.	Description	Qty Per
1	S218M-01D-316L	CASING,2X1-1/2,TRI-CLMP C218/C+218	1
	<i>S218T-01C</i>	<i>CASING,2X1-1/2,BVL SEAT C218/C+218</i>	1
	<i>S218MI-01D</i>	<i>CASING,2X1-1/2,CLMP GLASS BEAD C218/C+218</i>	1
	<i>S218S-01C</i>	<i>CASING,2X1-1/2,NPT C218/C+218</i>	1
	<i>S218F-01C</i>	<i>CASING,2X1-1/2,FLNGD C218/C+218</i>	1
2	S218-02CP-316L	IMPELLER,+218/+318 C+ IC+	1
3	S328-90A-U	GASKET,218/328,CASING,BUNA C C+	1
	<i>S328-90A-E</i>	<i>GASKET,218/328,CASING,EPDM C C+</i>	1
	<i>S328-90A-V</i>	<i>GASKET,218/328,CASING,VIT C C+</i>	1
4	SP328G-11-316L	BACKPLATE,DG,218/328 C C+	1
5	216D-11-1-S	PIN,BACKPLT,114/216/328 C C+	2
6	328E-80-1A	SEAL,218/328,3218,CARBON C C+	1
	<i>328E-80-1SC</i>	<i>SEAL,328,RTRY,SILC CARB C C+</i>	1
7	S328-80-2-U	O-RING,218/328,SEAL,BUNA C C+	1
	<i>S328-80-2-E</i>	<i>O-RING,218/328,SEAL,EPDM,2-222 C C+</i>	1
	<i>S328-80-2-V</i>	<i>O-RING,218/328,SEAL,VIT C C+</i>	1
8	328D-80-3P	CUP,D,218/318/328/428 C C+	1
9	328D-80-4	SPRING,D,218/328/428,+3218 C C+ DB	1
10	SP328D-23P-S	COLLAR,D,218/328/+3218,DRIVE C C+	1
11	SC1105A-SS	SCREW,SET,DRV COLLR,1/4-20X3/8 -SS	2
12	S328-91C-316L	NUT,+218/+328/+3218,IMP C+ DB	1
13	S328-25A-U	GASKET,218/328,IMP NUT,BUNA C C+	1
	<i>S328-25A-E</i>	<i>GASKET,218/328,IMP NUT,EPDM C C+</i>	1
	<i>S328-25A-V</i>	<i>GASKET,218/328,IMP NUT,VIT C C+</i>	1
14	S328-25B-U	GASKET,218/328,IMP,BACK,BUNA C C+	1
	<i>S328-25B-E</i>	<i>GASKET,218/328,IMP, BACK,EPDM C C+</i>	1
	<i>S328-25B-V</i>	<i>GASKET,218/328,IMP,BACK,VIT C C+</i>	1



Exploded View

Optional Items Shown in ITALICS

Ref #	Component Item No.	Description	Qty Per
15	S328-95C-316L	KEY,IMP,218/318/328 C+	1
16	C328E-18TP-06	STUBSHAFT,180TC C+218/328	1
17	S328-75AR-S	CLAMP,218/328,CASING C C+	1
18	SX18000014	COLLAR,180TC,SHAFT LC	1
19	328D18T-71C-SS	ADAPTER,180TC FRAME,SS C218/C328/C+218/C+328	1
20	C328-18T-131-S	GUARD,SEAL,21/318/328/428,SS C C+ IC+ 180TC	1
21	GX5079600	CAPSCRW,HX,1/4-20X1/2,18-8SS HX HD	1
22	SC1710H-SS	CAPSCRW,HX,1/2-13X1,18-8SS HX HD	4
24	SP328G-80-12AG	GASKET,218/328,DG,THK,PTFE C C+	1
25	SP328G-80-11SC	SEAT,218/328,DG,SEAL,SILC CARB C C+	1
	<i>SP328G-80-11TC</i>	<i>SEAT,328,DG,SEAL,TUNG CARB C C+</i>	<i>1</i>
	<i>SP328G-80-11CER</i>	<i>SEAT,328,DG,SEAL,CERAMIC C C+</i>	<i>1</i>
26	SP328G-80-12G	GASKET,218/328,DG,THN,PTFE C C+	1
27	SP328G-17-316L	RING,218/328,GLAND,DG C C+	1
28	SC1310H-SS	CAPSCRW,HX,5/16-18X1-1/8,18-8S HX HD	4
29	LWA-1300-SS	WASHER,LOCK,5/16,18-8SS	4

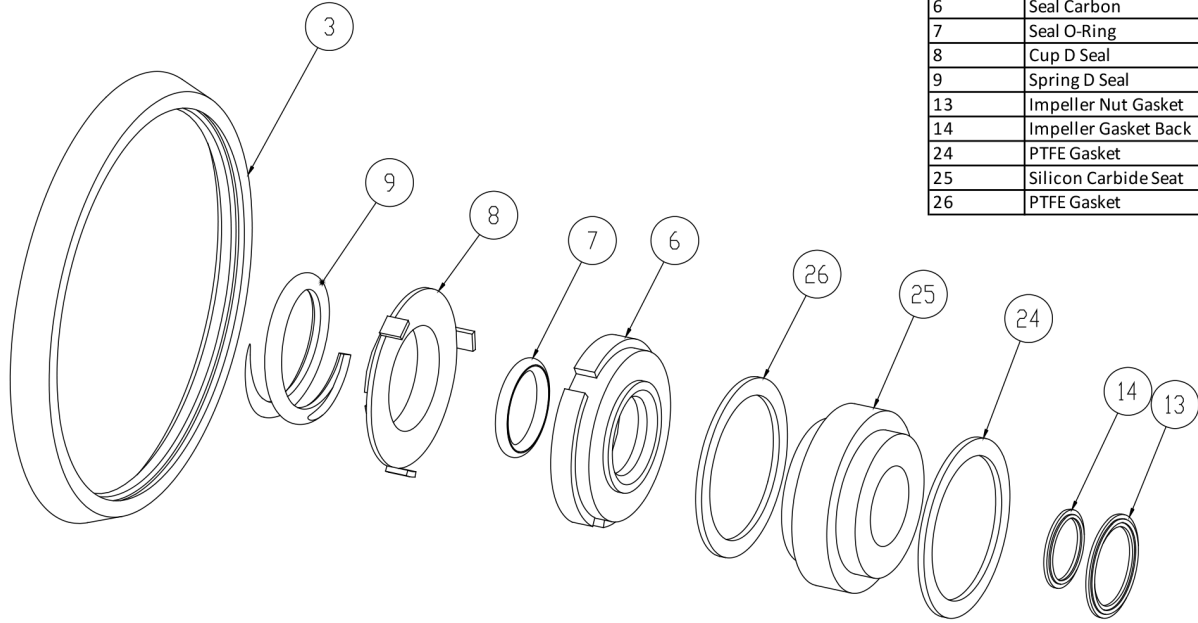

3	Casing Gasket
6	Seal Carbon
7	Seal O-Ring
8	Cup D Seal
9	Spring D Seal
13	Impeller Nut Gasket
14	Impeller Gasket Back
24	PTFE Gasket
25	Silicon Carbide Seat
26	PTFE Gasket

Seal Kit DG

Optional Items Shown in ITALICS

Ref #	Component Item No.	Description	Qty Per
1	C+KIT/DG-328-B	KIT,328,DG SEAL,BUNA C+	1
	<i>C+KIT/DG-328-E</i>	<i>KIT,328,DG SEAL,EPDM C+</i>	<i>1</i>
	<i>C+KIT/DG-328-V</i>	<i>KIT,328,DG SEAL,VIT C+</i>	<i>1</i>



Exploded View

Optional Items Shown in ITALICS

Ref #	Component Item No.	Description	Qty Per
1	S218M-01D-316L	CASING,2X1-1/2,TRI-CLMP C218/C+218	1
	<i>S218T-01C</i>	<i>CASING,2X1-1/2,BVL SEAT C218/C+218</i>	1
	<i>S218MI-01D</i>	<i>CASING,2X1-1/2,CLMP GLASS BEAD C218/C+218</i>	1
	<i>S218S-01C</i>	<i>CASING,2X1-1/2,NPT C218/C+218</i>	1
	<i>S218F-01C</i>	<i>CASING,2X1-1/2,FLNGD C218/C+218</i>	1
2	S218-02CP-316L	IMPELLER,+218/+318 C+ IC+	1
3	S328-90A-U	GASKET,218/328,CASING,BUNA C C+	1
	<i>S328-90A-E</i>	<i>GASKET,218/328,CASING,EPDM C C+</i>	1
	<i>S328-90A-V</i>	<i>GASKET,218/328,CASING,VIT C C+</i>	1
4	SP328G-11-316L	BACKPLATE,DG,218/328 C C+	1
5	216D-11-1-S	PIN,BACKPLT,114/216/328 C C+	2
6	328E-80-1A	SEAL,218/328,3218,CARBON C C+	1
	<i>328E-80-1SC</i>	<i>SEAL,328,RTRY,SILC CARB C C+</i>	1
7	S328-80-2-U	O-RING,218/328,SEAL,BUNA C C+	1
	<i>S328-80-2-E</i>	<i>O-RING,218/328,SEAL,EPDM,2-222 C C+</i>	1
	<i>S328-80-2-V</i>	<i>O-RING,218/328,SEAL,VIT C C+</i>	1
8	328D-80-3P	CUP,D,218/318/328/428 C C+	1
9	328D-80-4	SPRING,D,218/328/428,+3218 C C+ DB	1
10	SP328D-23P-S	COLLAR,D,218/328/+3218,DRIVE C C+	1
11	SC1105A-SS	SCREW,SET,DRV COLLR,1/4-20X3/8 -SS	2
12	S328-91C-316L	NUT,+218/+328/+3218,IMP C+ DB	1
13	S328-25A-U	GASKET,218/328,IMP NUT,BUNA C C+	1
	<i>S328-25A-E</i>	<i>GASKET,218/328,IMP NUT,EPDM C C+</i>	1
	<i>S328-25A-V</i>	<i>GASKET,218/328,IMP NUT,VIT C C+</i>	1
14	S328-25B-U	GASKET,218/328,IMP,BACK,BUNA C C+	1
	<i>S328-25B-E</i>	<i>GASKET,218/328,IMP, BACK,EPDM C C+</i>	1
	<i>S328-25B-V</i>	<i>GASKET,218/328,IMP,BACK,VIT C C+</i>	1



Exploded View

Optional Items Shown in ITALICS

Ref #	Component Item No.	Description	Qty Per
15	S328-95C-316L	KEY,IMP,218/318/328 C+	1
16	C328E-21TP-06	STUBSHAFT,210TC C+218/328	1
17	S328-75AR-S	CLAMP,218/328,CASING C C+	1
18	SX18000015	COLLAR,210TC,SHAFT LC	1
19	328D21T-71C-SS	ADAPTER,210TC FRAME,SS C218/C328/C+218/C+328	1
20	C328-21T-131-S	GUARD,SEAL,218/318/328/428,SS C C+ CB+ 210TC	1
21	GX5079600	CAPSCRW,HX,1/4-20X1/2,18-8SS HX HD	1
22	SC1710H-SS	CAPSCRW,HX,1/2-13X1,18-8SS HX HD	4
24	SP328G-80-12AG	GASKET,218/328,DG,THK,PTFE C C+	1
25	SP328G-80-11SC	SEAT,218/328,DG,SEAL,SILC CARB C C+	1
	<i>SP328G-80-11TC</i>	<i>SEAT,328,DG,SEAL,TUNG CARB C C+</i>	<i>1</i>
	<i>SP328G-80-11CER</i>	<i>SEAT,328,DG,SEAL,CERAMIC C C+</i>	<i>1</i>
26	SP328G-80-12G	GASKET,218/328,DG,THN,PTFE C C+	1
27	SP328G-17-316L	RING,218/328,GLAND,DG C C+	1
28	SC1310H-SS	CAPSCRW,HX,5/16-18X1-1/8,18-8S HX HD	4
29	LWA-1300-SS	WASHER,LOCK,5/16,18-8SS	4

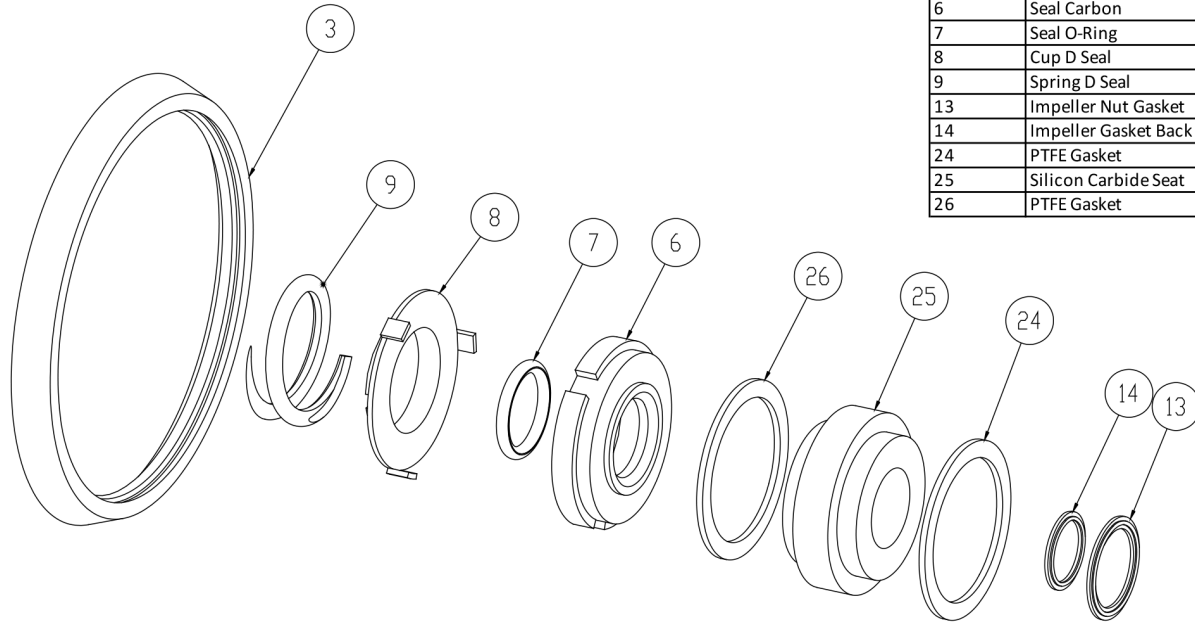

3	Casing Gasket
6	Seal Carbon
7	Seal O-Ring
8	Cup D Seal
9	Spring D Seal
13	Impeller Nut Gasket
14	Impeller Gasket Back
24	PTFE Gasket
25	Silicon Carbide Seat
26	PTFE Gasket

Seal Kit DG

Optional Items Shown in ITALICS

Ref #	Component Item No.	Description	Qty Per
1	C+KIT/DG-328-B	KIT,328,DG SEAL,BUNA C+	1
	<i>C+KIT/DG-328-E</i>	<i>KIT,328,DG SEAL,EPDM C+</i>	<i>1</i>
	<i>C+KIT/DG-328-V</i>	<i>KIT,328,DG SEAL,VIT C+</i>	<i>1</i>



Exploded View

Optional Items Shown in ITALICS

Ref #	Component Item No.	Description	Qty Per
1	S218M-01D-316L	CASING,2X1-1/2,TRI-CLMP C218/C+218	1
	<i>S218T-01C</i>	<i>CASING,2X1-1/2,BVL SEAT C218/C+218</i>	1
	<i>S218MI-01D</i>	<i>CASING,2X1-1/2,CLMP GLASS BEAD C218/C+218</i>	1
	<i>S218S-01C</i>	<i>CASING,2X1-1/2,NPT C218/C+218</i>	1
	<i>S218F-01C</i>	<i>CASING,2X1-1/2,FLNGD C218/C+218</i>	1
2	S218-02CP-316L	IMPELLER,+218/+318 C+ IC+	1
3	S328-90A-U	GASKET,218/328,CASING,BUNA C C+	1
	<i>S328-90A-E</i>	<i>GASKET,218/328,CASING,EPDM C C+</i>	1
	<i>S328-90A-V</i>	<i>GASKET,218/328,CASING,VIT C C+</i>	1
4	SP328G-11-316L	BACKPLATE,DG,218/328 C C+	1
5	216D-11-1-S	PIN,BACKPLT,114/216/328 C C+	2
6	328E-80-1A	SEAL,218/328,3218,CARBON C C+	1
	<i>328E-80-1SC</i>	<i>SEAL,328,RTRY,SILC CARB C C+</i>	1
7	S328-80-2-U	O-RING,218/328,SEAL,BUNA C C+	1
	<i>S328-80-2-E</i>	<i>O-RING,218/328,SEAL,EPDM,2-222 C C+</i>	1
	<i>S328-80-2-V</i>	<i>O-RING,218/328,SEAL,VIT C C+</i>	1
8	328D-80-3P	CUP,D,218/318/328/428 C C+	1
9	328D-80-4	SPRING,D,218/328/428,+3218 C C+ DB	1
10	SP328D-23P-S	COLLAR,D,218/328/+3218,DRIVE C C+	1
11	SC1105A-SS	SCREW,SET,DRV COLLR,1/4-20X3/8 -SS	2
12	S328-91C-316L	NUT,+218/+328/+3218,IMP C+ DB	1
13	S328-25A-U	GASKET,218/328,IMP NUT,BUNA C C+	1
	<i>S328-25A-E</i>	<i>GASKET,218/328,IMP NUT,EPDM C C+</i>	1
	<i>S328-25A-V</i>	<i>GASKET,218/328,IMP NUT,VIT C C+</i>	1
14	S328-25B-U	GASKET,218/328,IMP,BACK,BUNA C C+	1
	<i>S328-25B-E</i>	<i>GASKET,218/328,IMP,BACK,EPDM C C+</i>	1
	<i>S328-25B-V</i>	<i>GASKET,218/328,IMP,BACK,VIT C C+</i>	1



Exploded View

Optional Items Shown in ITALICS

Ref #	Component Item No.	Description	Qty Per
15	S328-95C-316L	KEY,IMP,218/318/328 C+	1
16	C328E-25TP-06	STUBSHAFT,250TC C+218/328	1
17	S328-75AR-S	CLAMP,218/328,CASING C C+	1
18	SX18000016	COLLAR,250TC/280TSC,SHAFT LC	1
19	328D25T-71C-SS	ADAPTER,250TC FRAME,SS C218/C328/C+218/C+328	1
20	C328-25T-131-S	GUARD,SEAL,218/328/428,SS C C+ CB+ 250TC	1
21	GX5079600	CAPSCRW,HX,1/4-20X1/2,18-8SS HX HD	1
22	SC1710H-SS	CAPSCRW,HX,1/2-13X1,18-8SS HX HD	4
24	SP328G-80-12AG	GASKET,218/328,DG,THK,PTFE C C+	1
25	SP328G-80-11SC	SEAT,218/328,DG,SEAL,SILC CARB C C+	1
	<i>SP328G-80-11TC</i>	<i>SEAT,328,DG,SEAL,TUNG CARB C C+</i>	<i>1</i>
	<i>SP328G-80-11CER</i>	<i>SEAT,328,DG,SEAL,CERAMIC C C+</i>	<i>1</i>
26	SP328G-80-12G	GASKET,218/328,DG,THN,PTFE C C+	1
27	SP328G-17-316L	RING,218/328,GLAND,DG C C+	1
28	SC1310H-SS	CAPSCRW,HX,5/16-18X1-1/8,18-8S HX HD	4
29	LWA-1300-SS	WASHER,LOCK,5/16,18-8SS	4

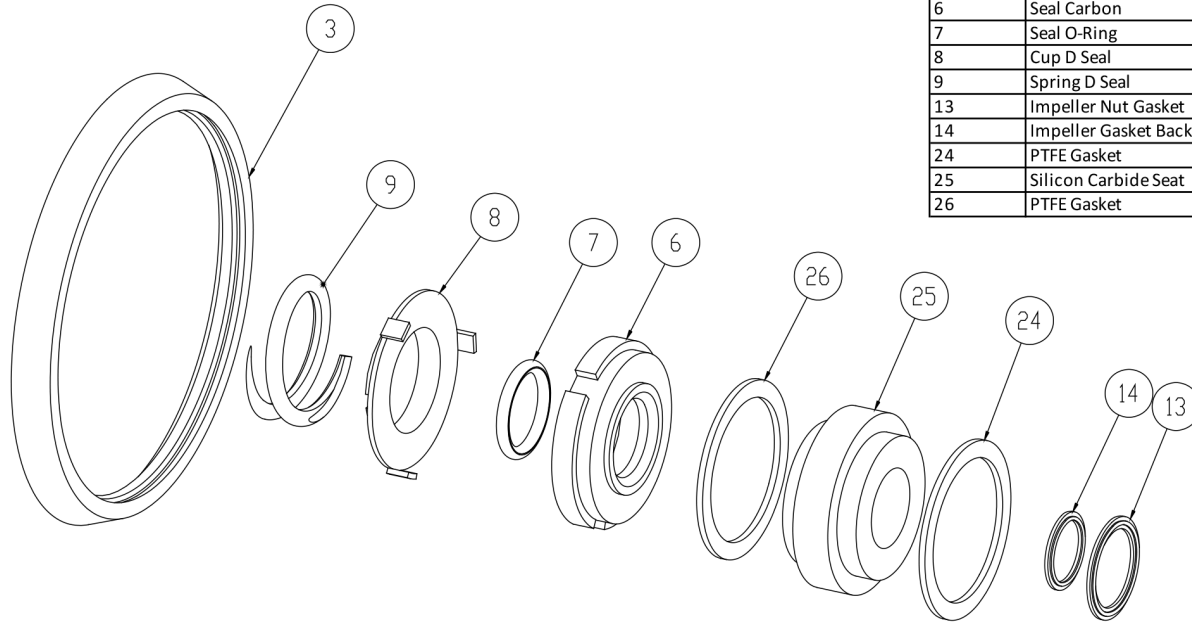

3	Casing Gasket
6	Seal Carbon
7	Seal O-Ring
8	Cup D Seal
9	Spring D Seal
13	Impeller Nut Gasket
14	Impeller Gasket Back
24	PTFE Gasket
25	Silicon Carbide Seat
26	PTFE Gasket

Seal Kit DG

Optional Items Shown in ITALICS

Ref #	Component Item No.	Description	Qty Per
1	C+KIT/DG-328-B	KIT,328,DG SEAL,BUNA C+	1
	<i>C+KIT/DG-328-E</i>	<i>KIT,328,DG SEAL,EPDM C+</i>	<i>1</i>
	<i>C+KIT/DG-328-V</i>	<i>KIT,328,DG SEAL,VIT C+</i>	<i>1</i>

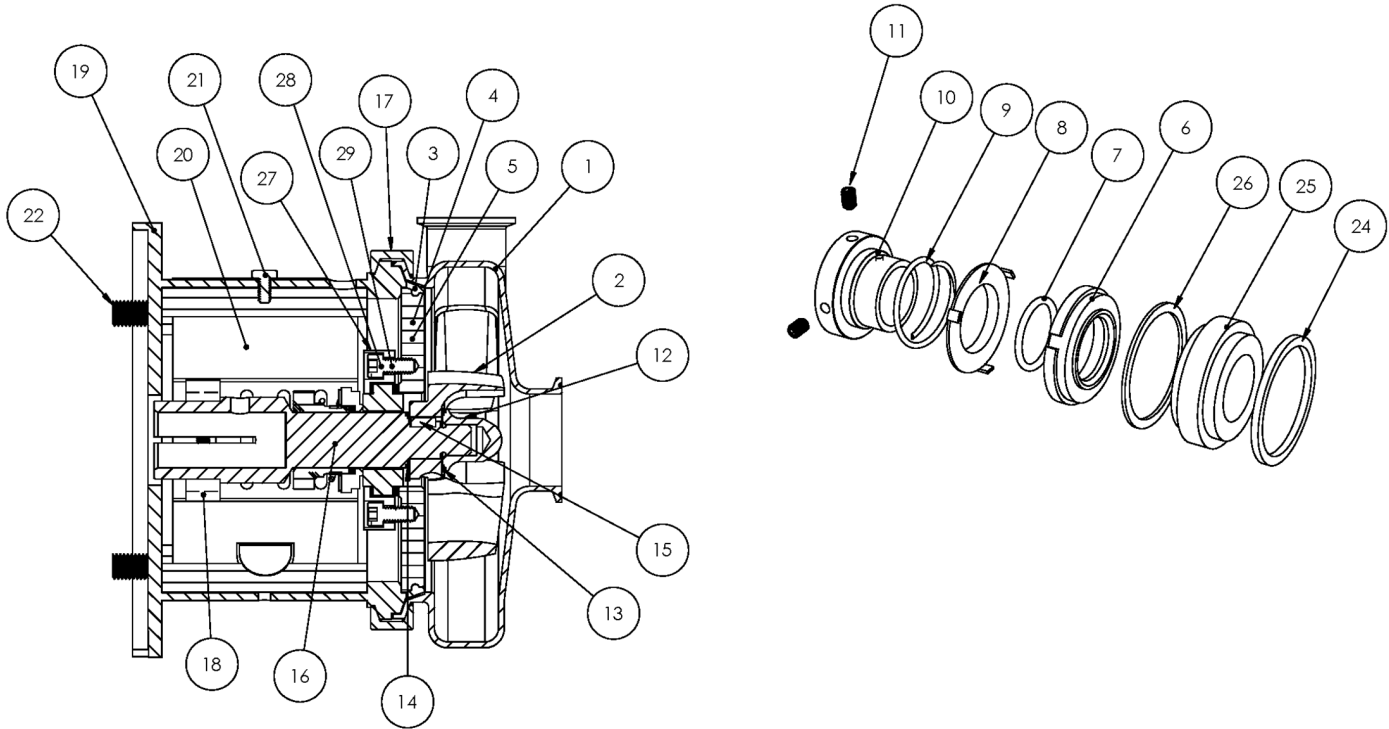

Exploded View

Optional Items Shown in ITALICS

Ref #	Component Item No.	Description	Qty Per
1	S218M-01D-316L	CASING,2X1-1/2,TRI-CLMP C218/C+218	1
	<i>S218T-01C</i>	<i>CASING,2X1-1/2,BVL SEAT C218/C+218</i>	1
	<i>S218MI-01D</i>	<i>CASING,2X1-1/2,CLMP GLASS BEAD C218/C+218</i>	1
	<i>S218S-01C</i>	<i>CASING,2X1-1/2,NPT C218/C+218</i>	1
	<i>S218F-01C</i>	<i>CASING,2X1-1/2,FLNGD C218/C+218</i>	1
2	S218-02CP-316L	IMPELLER,+218/+318 C+ IC+	1
3	S328-90A-U	GASKET,218/328,CASING,BUNA C C+	1
	<i>S328-90A-E</i>	<i>GASKET,218/328,CASING,EPDM C C+</i>	1
	<i>S328-90A-V</i>	<i>GASKET,218/328,CASING,VIT C C+</i>	1
4	SP328G-11-316L	BACKPLATE,DG,218/328 C C+	2
5	216D-11-1-S	PIN,BACKPLT,114/216/328 C C+	2
6	328E-80-1A	SEAL,218/328,3218,CARBON C C+	1
	<i>328E-80-1SC</i>	<i>SEAL,328,RTRY,SILC CARB C C+</i>	1
7	S328-80-2-U	O-RING,218/328,SEAL,BUNA C C+	1
	<i>S328-80-2-E</i>	<i>O-RING,218/328,SEAL,EPDM,2-222 C C+</i>	1
	<i>S328-80-2-V</i>	<i>O-RING,218/328,SEAL,VIT C C+</i>	1
8	328D-80-3P	CUP,D,218/318/328/428 C C+	1
9	328D-80-4	SPRING,D,218/328/428,+3218 C C+ DB	1
10	SP328D-23P-S	COLLAR,D,218/328/+3218,DRIVE C C+	1
11	SC1105A-SS	SCREW,SET,DRV COLLR,1/4-20X3/8 -SS	2
12	S328-91C-316L	NUT,+218/+328/+3218,IMP C+ DB	1
13	S328-25A-U	GASKET,218/328,IMP NUT,BUNA C C+	1
	<i>S328-25A-E</i>	<i>GASKET,218/328,IMP NUT,EPDM C C+</i>	1
	<i>S328-25A-V</i>	<i>GASKET,218/328,IMP NUT,VIT C C+</i>	1
14	S328-25B-U	GASKET,218/328,IMP,BACK,BUNA C C+	1
	<i>S328-25B-E</i>	<i>GASKET,218/328,IMP, BACK,EPDM C C+</i>	1
	<i>S328-25B-V</i>	<i>GASKET,218/328,IMP,BACK,VIT C C+</i>	1

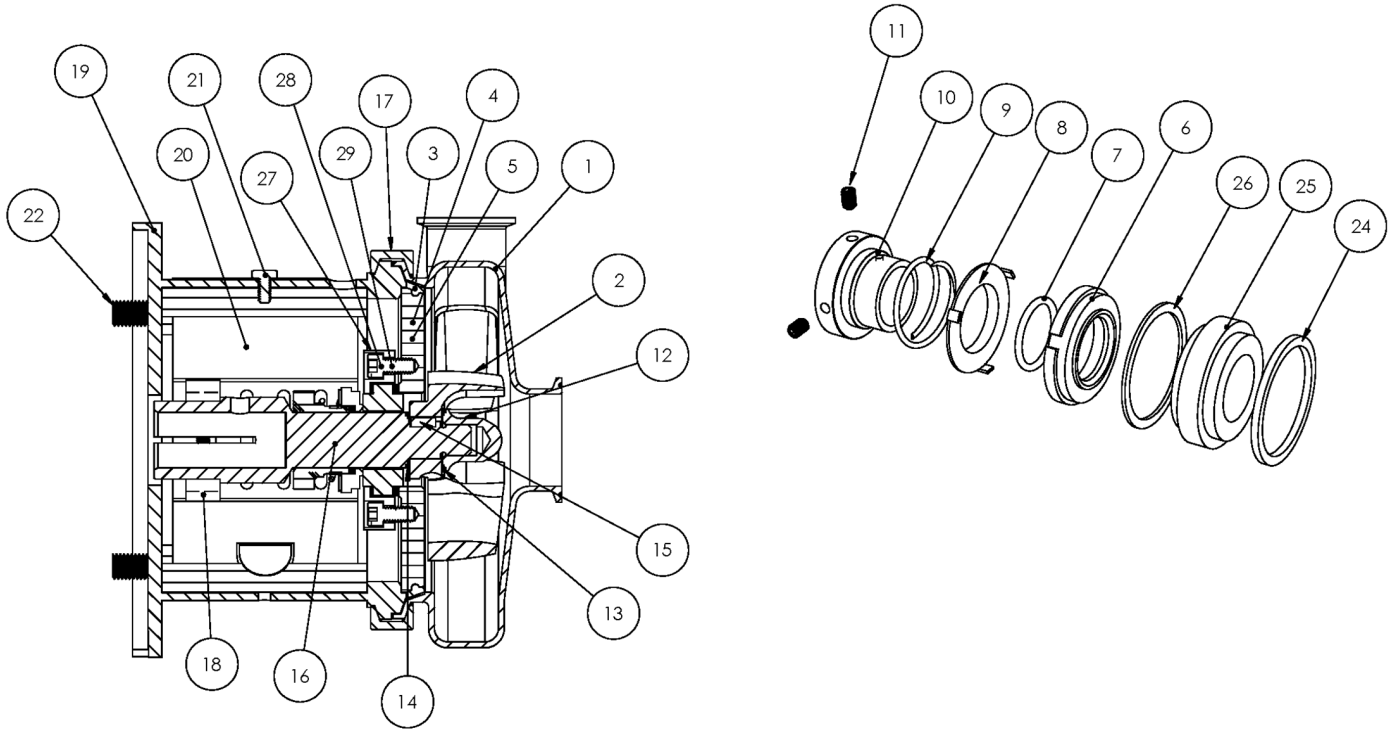

Exploded View

Optional Items Shown in ITALICS

Ref #	Component Item No.	Description	Qty Per
15	S328-95C-316L	KEY,IMP,218/318/328 C+	1
16	C328E-28TPC-06	STUBSHAFT,280TC C+218/328	1
17	S328-75AR-S	CLAMP,218/328,CASING C C+	1
18	SX18000027	COLLAR,280TC/320TSC,SHAFT LC	1
19	328D28T-71C-SS	ADAPTER,280TC/TSC FRAME,SS C218/C328/C+218/C+328	1
20	C328-28T-131-S	GUARD,SEAL,218/328/428/4410,SS C C+	1
21	GX5079600	CAPSCRW,HX,1/4-20X1/2,18-8SS HX HD	1
22	SC1710H-SS	CAPSCRW,HX,1/2-13X1,18-8SS HX HD	4
24	SP328G-80-12AG	GASKET,218/328,DG,THK,PTFE C C+	1
25	SP328G-80-11SC	SEAT,218/328,DG,SEAL,SILC CARB C C+	1
	<i>SP328G-80-11TC</i>	<i>SEAT,328,DG,SEAL,TUNG CARB C C+</i>	<i>1</i>
	<i>SP328G-80-11CER</i>	<i>SEAT,328,DG,SEAL,CERAMIC C C+</i>	<i>1</i>
26	SP328G-80-12G	GASKET,218/328,DG,THN,PTFE C C+	1
27	SP328G-17-316L	RING,218/328,GLAND,DG C C+	1
28	SC1310H-SS	CAPSCRW,HX,5/16-18X1-1/8,18-8S HX HD	4
29	LWA-1300-SS	WASHER,LOCK,5/16,18-8SS	4

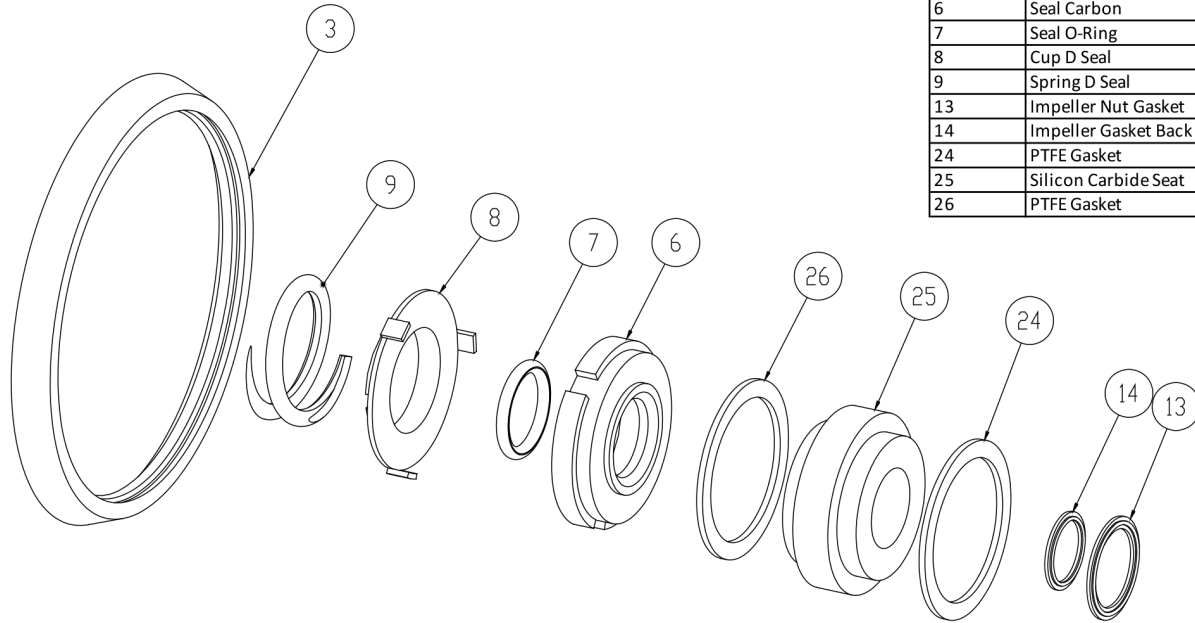

3	Casing Gasket
6	Seal Carbon
7	Seal O-Ring
8	Cup D Seal
9	Spring D Seal
13	Impeller Nut Gasket
14	Impeller Gasket Back
24	PTFE Gasket
25	Silicon Carbide Seat
26	PTFE Gasket

Seal Kit DG

Optional Items Shown in ITALICS

Ref #	Component Item No.	Description	Qty Per
1	C+KIT/DG-328-B	KIT,328,DG SEAL,BUNA C+	1
	<i>C+KIT/DG-328-E</i>	<i>KIT,328,DG SEAL,EPDM C+</i>	<i>1</i>
	<i>C+KIT/DG-328-V</i>	<i>KIT,328,DG SEAL,VIT C+</i>	<i>1</i>



Exploded View

Optional Items Shown in ITALICS

Ref #	Component Item No.	Description	Qty Per
1	S218M-01D-316L	CASING,2X1-1/2,TRI-CLMP C218/C+218	1
	<i>S218T-01C</i>	<i>CASING,2X1-1/2,BVL SEAT C218/C+218</i>	1
	<i>S218MI-01D</i>	<i>CASING,2X1-1/2,CLMP GLASS BEAD C218/C+218</i>	1
	<i>S218S-01C</i>	<i>CASING,2X1-1/2,NPT C218/C+218</i>	1
	<i>S218F-01C</i>	<i>CASING,2X1-1/2,FLNGD C218/C+218</i>	1
2	S218-02CP-316L	IMPELLER,+218/+318 C+ IC+	1
3	S328-90A-U	GASKET,218/328,CASING,BUNA C C+	1
	<i>S328-90A-E</i>	<i>GASKET,218/328,CASING,EPDM C C+</i>	1
	<i>S328-90A-V</i>	<i>GASKET,218/328,CASING,VIT C C+</i>	1
4	SP328G-11-316L	BACKPLATE,DG,218/328 C C+	2
5	216D-11-1-S	PIN,BACKPLT,114/216/328 C C+	2
6	328E-80-1A	SEAL,218/328,3218,CARBON C C+	1
	<i>328E-80-1SC</i>	<i>SEAL,328,RTRY,SILC CARB C C+</i>	1
7	S328-80-2-U	O-RING,218/328,SEAL,BUNA C C+	1
	<i>S328-80-2-E</i>	<i>O-RING,218/328,SEAL,EPDM,2-222 C C+</i>	1
	<i>S328-80-2-V</i>	<i>O-RING,218/328,SEAL,VIT C C+</i>	1
8	328D-80-3P	CUP,D,218/318/328/428 C C+	1
9	328D-80-4	SPRING,D,218/328/428,+3218 C C+ DB	1
10	SP328D-23P-S	COLLAR,D,218/328/+3218,DRIVE C C+	1
11	SC1105A-SS	SCREW,SET,DRV COLLR,1/4-20X3/8 -SS	2
12	S328-91C-316L	NUT,+218/+328/+3218,IMP C+ DB	1
13	S328-25A-U	GASKET,218/328,IMP NUT,BUNA C C+	1
	<i>S328-25A-E</i>	<i>GASKET,218/328,IMP NUT,EPDM C C+</i>	1
	<i>S328-25A-V</i>	<i>GASKET,218/328,IMP NUT,VIT C C+</i>	1
14	S328-25B-U	GASKET,218/328,IMP,BACK,BUNA C C+	1
	<i>S328-25B-E</i>	<i>GASKET,218/328,IMP, BACK,EPDM C C+</i>	1
	<i>S328-25B-V</i>	<i>GASKET,218/328,IMP,BACK,VIT C C+</i>	1



Exploded View

Optional Items Shown in ITALICS

Ref #	Component Item No.	Description	Qty Per
15	S328-95C-316L	KEY,IMP,218/318/328 C+	1
16	C328E-28TP-06	STUBSHAFT,280TSC C+218/328	1
17	S328-75AR-S	CLAMP,218/328,CASING C C+	1
18	SX18000027	COLLAR,280TC/320TSC,SHAFT LC	1
19	328D28T-71C-SS	ADAPTER,280TC/TSC FRAME,SS C218/C328/C+218/C+328	1
20	C328-28T-131-S	GUARD,SEAL,218/328/428/4410,SS C C+	1
21	GX5079600	CAPSCRW,HX,1/4-20X1/2,18-8SS HX HD	1
22	SC1710H-SS	CAPSCRW,HX,1/2-13X1,18-8SS HX HD	4
24	SP328G-80-12AG	GASKET,218/328,DG,THK,PTFE C C+	1
25	SP328G-80-11SC	SEAT,218/328,DG,SEAL,SILC CARB C C+	1
	<i>SP328G-80-11TC</i>	<i>SEAT,328,DG,SEAL,TUNG CARB C C+</i>	<i>1</i>
	<i>SP328G-80-11CER</i>	<i>SEAT,328,DG,SEAL,CERAMIC C C+</i>	<i>1</i>
26	SP328G-80-12G	GASKET,218/328,DG,THN,PTFE C C+	1
27	SP328G-17-316L	RING,218/328,GLAND,DG C C+	1
28	SC1310H-SS	CAPSCRW,HX,5/16-18X1-1/8,18-8S HX HD	4
29	LWA-1300-SS	WASHER,LOCK,5/16,18-8SS	4

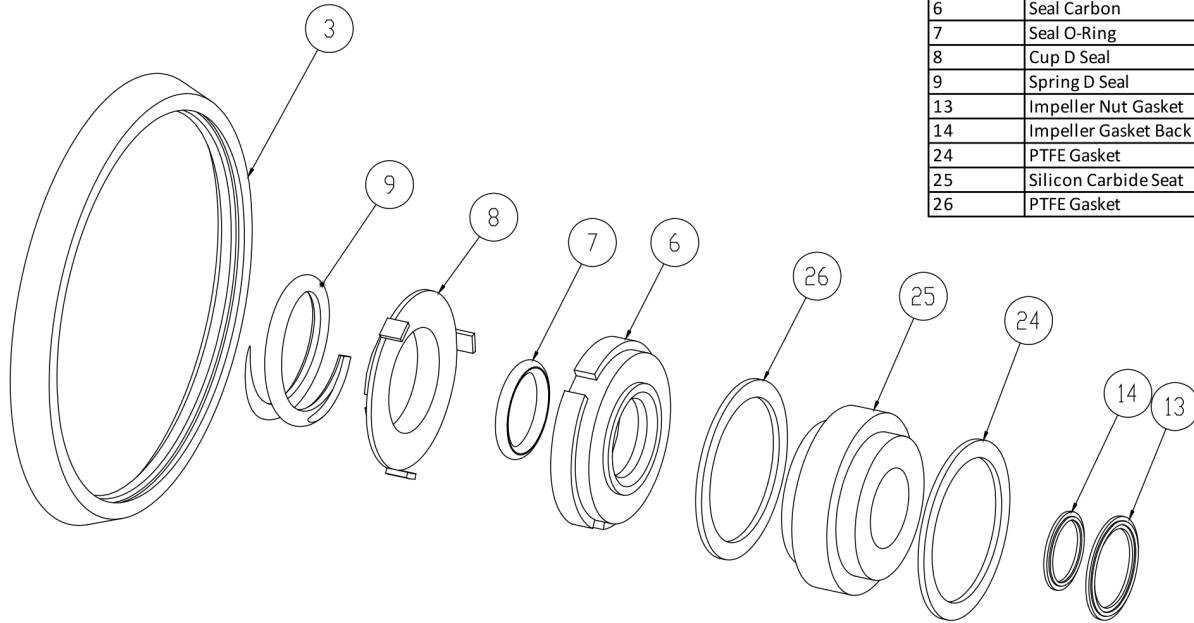

3	Casing Gasket
6	Seal Carbon
7	Seal O-Ring
8	Cup D Seal
9	Spring D Seal
13	Impeller Nut Gasket
14	Impeller Gasket Back
24	PTFE Gasket
25	Silicon Carbide Seat
26	PTFE Gasket

Seal Kit DG

Optional Items Shown in ITALICS

Ref #	Component Item No.	Description	Qty Per
1	C+KIT/DG-328-B	KIT,328,DG SEAL,BUNA C+	1
	<i>C+KIT/DG-328-E</i>	<i>KIT,328,DG SEAL,EPDM C+</i>	<i>1</i>
	<i>C+KIT/DG-328-V</i>	<i>KIT,328,DG SEAL,VIT C+</i>	<i>1</i>



Exploded View

Optional Items Shown in ITALICS

Ref #	Component Item No.	Description	Qty Per
1	S218M-01D-316L	CASING,2X1-1/2,TRI-CLMP C218/C+218	1
	<i>S218T-01C</i>	<i>CASING,2X1-1/2,BVL SEAT C218/C+218</i>	1
	<i>S218MI-01D</i>	<i>CASING,2X1-1/2,CLMP GLASS BEAD C218/C+218</i>	1
	<i>S218S-01C</i>	<i>CASING,2X1-1/2,NPT C218/C+218</i>	1
	<i>S218F-01C</i>	<i>CASING,2X1-1/2,FLNGD C218/C+218</i>	1
2	S218-02CP-316L	IMPELLER,+218/+318 C+ IC+	1
3	S328-90A-U	GASKET,218/328,CASING,BUNA C C+	1
	<i>S328-90A-E</i>	<i>GASKET,218/328,CASING,EPDM C C+</i>	1
	<i>S328-90A-V</i>	<i>GASKET,218/328,CASING,VIT C C+</i>	1
4	SP328G-11-316L	BACKPLATE,DG,218/328 C C+	1
5	216D-11-1-S	PIN,BACKPLT,114/216/328 C C+	2
6	328E-80-1A	SEAL,218/328,3218,CARBON C C+	1
	<i>328E-80-1SC</i>	<i>SEAL,328,RTRY,SILC CARB C C+</i>	1
7	S328-80-2-U	O-RING,218/328,SEAL,BUNA C C+	1
	<i>S328-80-2-E</i>	<i>O-RING,218/328,SEAL,EPDM,2-222 C C+</i>	1
	<i>S328-80-2-V</i>	<i>O-RING,218/328,SEAL,VIT C C+</i>	1
8	328D-80-3P	CUP,D,218/318/328/428 C C+	1
9	328D-80-4	SPRING,D,218/328/428,+3218 C C+ DB	1
10	SP328D-23P-S	COLLAR,D,218/328/+3218,DRIVE C C+	1
11	SC1105A-SS	SCREW,SET,DRV COLLR,1/4-20X3/8 -SS	2
12	S328-91C-316L	NUT,+218/+328/+3218,IMP C+ DB	1
13	S328-25A-U	GASKET,218/328,IMP NUT,BUNA C C+	1
	<i>S328-25A-E</i>	<i>GASKET,218/328,IMP NUT,EPDM C C+</i>	1
	<i>S328-25A-V</i>	<i>GASKET,218/328,IMP NUT,VIT C C+</i>	1
14	S328-25B-U	GASKET,218/328,IMP,BACK,BUNA C C+	1
	<i>S328-25B-E</i>	<i>GASKET,218/328,IMP, BACK,EPDM C C+</i>	1
	<i>S328-25B-V</i>	<i>GASKET,218/328,IMP,BACK,VIT C C+</i>	1

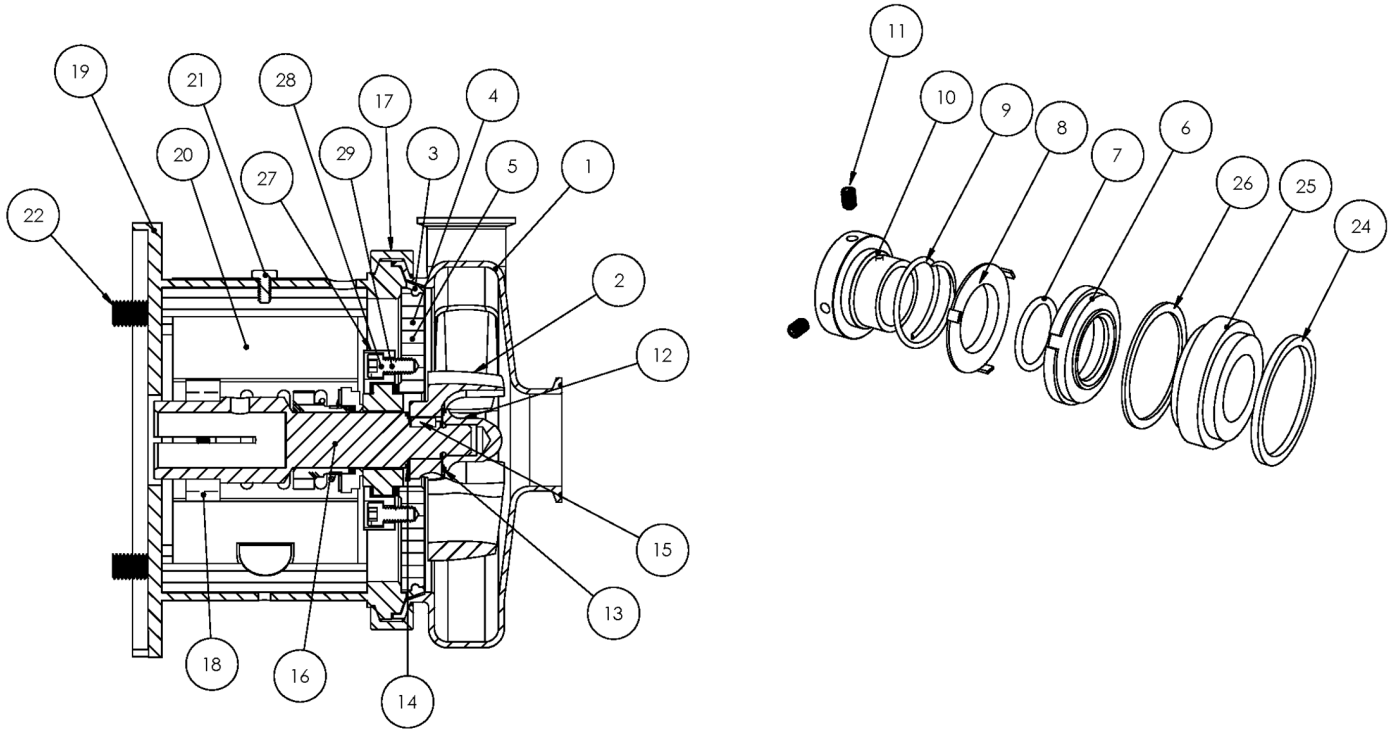

Exploded View

Optional Items Shown in ITALICS

Ref #	Component Item No.	Description	Qty Per
15	S328-95C-316L	KEY,IMP,218/318/328 C+	1
16	C328E-90TP-06	STUBSHAFT,90 IEC,METRIC C+218/328	1
17	S328-75AR-S	CLAMP,218/328,CASING C C+	1
18	SX18000813	COLLAR,80/90 IEC,SHAFT,MTRIC	1
19	328D90-71C-B5	ADAPTER,90 IEC B5 FRAME C218/C328/C+218/C+328	1
20	C328-100-131-S	GUARD,SEAL,218/328,100/112IEC C C+	1
21	GX5079600	CAPSCRW,HX,1/4-20X1/2,18-8SS HX HD	1
22	GX5515135	CAPSCRW,HX,M12-1.75X45MM,18-8S HX HD	4
24	SP328G-80-12AG	GASKET,218/328,DG,THK,PTFE C C+	1
25	SP328G-80-11SC	SEAT,218/328,DG,SEAL,SILC CARB C C+	1
	<i>SP328G-80-11TC</i>	<i>SEAT,328,DG,SEAL,TUNG CARB C C+</i>	<i>1</i>
	<i>SP328G-80-11CER</i>	<i>SEAT,328,DG,SEAL,CERAMIC C C+</i>	<i>1</i>
26	SP328G-80-12G	GASKET,218/328,DG,THN,PTFE C C+	1
27	SP328G-17-316L	RING,218/328,GLAND,DG C C+	1
28	SC1310H-SS	CAPSCRW,HX,5/16-18X1-1/8,18-8S HX HD	4
29	LWA-1300-SS	WASHER,LOCK,5/16,18-8SS	4
37	GX5515010	WASHER,LOCK,M12,18-8SS	4
38	GX5515015	WASHER,FLAT,M12,18-8SS	8
39	GX5515000	NUT,HEX,M12-1.75,18-8SS HEX NUT	4

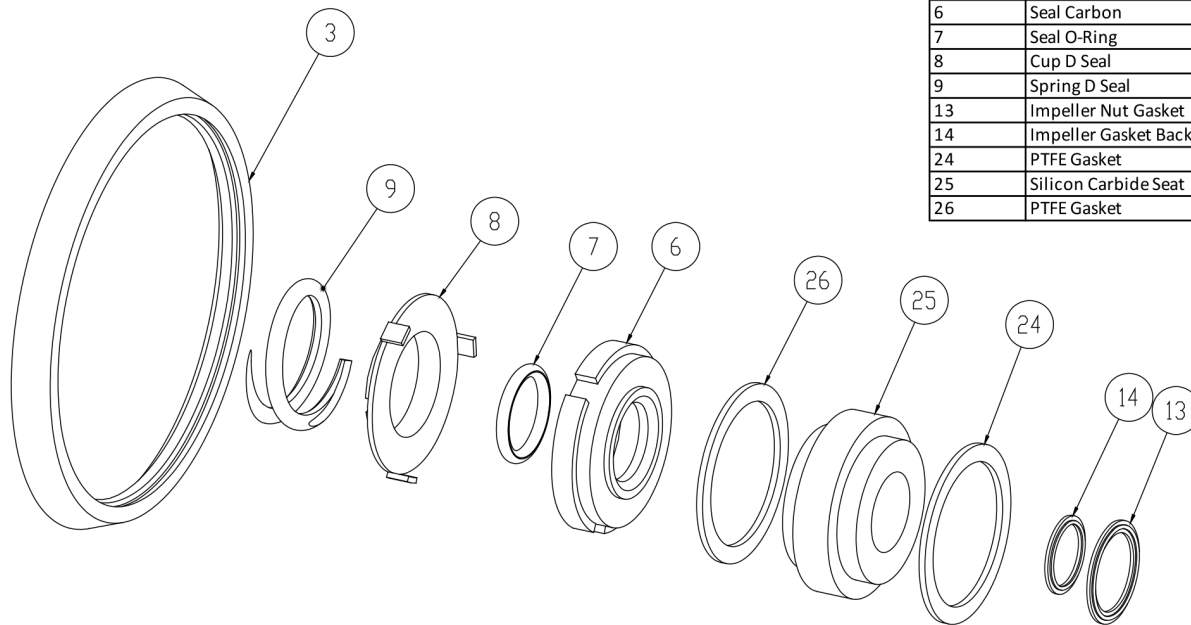

3	Casing Gasket
6	Seal Carbon
7	Seal O-Ring
8	Cup D Seal
9	Spring D Seal
13	Impeller Nut Gasket
14	Impeller Gasket Back
24	PTFE Gasket
25	Silicon Carbide Seat
26	PTFE Gasket

Seal Kit DG

Optional Items Shown in ITALICS

Ref #	Component Item No.	Description	Qty Per
1	C+KIT/DG-328-B	KIT,328,DG SEAL,BUNA C+	1
	<i>C+KIT/DG-328-E</i>	<i>KIT,328,DG SEAL,EPDM C+</i>	<i>1</i>
	<i>C+KIT/DG-328-V</i>	<i>KIT,328,DG SEAL,VIT C+</i>	<i>1</i>



Exploded View

Optional Items Shown in ITALICS

Ref #	Component Item No.	Description	Qty Per
1	S218M-01D-316L	CASING,2X1-1/2,TRI-CLMP C218/C+218	1
	<i>S218T-01C</i>	<i>CASING,2X1-1/2,BVL SEAT C218/C+218</i>	1
	<i>S218MI-01D</i>	<i>CASING,2X1-1/2,CLMP GLASS BEAD C218/C+218</i>	1
	<i>S218S-01C</i>	<i>CASING,2X1-1/2,NPT C218/C+218</i>	1
	<i>S218F-01C</i>	<i>CASING,2X1-1/2,FLNGD C218/C+218</i>	1
2	S218-02CP-316L	IMPELLER,+218/+318 C+ IC+	1
3	S328-90A-U	GASKET,218/328,CASING,BUNA C C+	1
	<i>S328-90A-E</i>	<i>GASKET,218/328,CASING,EPDM C C+</i>	1
	<i>S328-90A-V</i>	<i>GASKET,218/328,CASING,VIT C C+</i>	1
4	SP328G-11-316L	BACKPLATE,DG,218/328 C C+	1
5	216D-11-1-S	PIN,BACKPLT,114/216/328 C C+	2
6	328E-80-1A	SEAL,218/328,3218,CARBON C C+	1
	<i>328E-80-1SC</i>	<i>SEAL,328,RTRY,SILC CARB C C+</i>	1
7	S328-80-2-U	O-RING,218/328,SEAL,BUNA C C+	1
	<i>S328-80-2-E</i>	<i>O-RING,218/328,SEAL,EPDM,2-222 C C+</i>	1
	<i>S328-80-2-V</i>	<i>O-RING,218/328,SEAL,VIT C C+</i>	1
8	328D-80-3P	CUP,D,218/318/328/428 C C+	1
9	328D-80-4	SPRING,D,218/328/428,+3218 C C+ DB	1
10	SP328D-23P-S	COLLAR,D,218/328/+3218,DRIVE C C+	1
11	SC1105A-SS	SCREW,SET,DRV COLLR,1/4-20X3/8 -SS	2
12	S328-91C-316L	NUT,+218/+328/+3218,IMP C+ DB	1
13	S328-25A-U	GASKET,218/328,IMP NUT,BUNA C C+	1
	<i>S328-25A-E</i>	<i>GASKET,218/328,IMP NUT,EPDM C C+</i>	1
	<i>S328-25A-V</i>	<i>GASKET,218/328,IMP NUT,VIT C C+</i>	1
14	S328-25B-U	GASKET,218/328,IMP,BACK,BUNA C C+	1
	<i>S328-25B-E</i>	<i>GASKET,218/328,IMP, BACK,EPDM C C+</i>	1
	<i>S328-25B-V</i>	<i>GASKET,218/328,IMP,BACK,VIT C C+</i>	1



Exploded View

Optional Items Shown in ITALICS

Ref #	Component Item No.	Description	Qty Per
15	S328-95C-316L	KEY,IMP,218/318/328 C+	1
16	C328E-112P-06	STUBSHAFT,100/112 IEC,METRIC C+218/328	1
17	S328-75AR-S	CLAMP,218/328,CASING C C+	1
18	SX18000814	COLLAR,100/112 IEC,SHAFT,MTRIC	1
19	328D112-71C-B5	ADAPTER,100/112 IEC B5 FRAME C218/C328/C+218/C+328	1
20	C328-21T-131-S	GUARD,SEAL,218/318/328/428,SS C C+ CB+ 210TC	1
21	GX5079600	CAPSCRW,HX,1/4-20X1/2,18-8SS HX HD	1
22	GX5516145	CAPSCRW,HX,M14-2.0X55MM,18-8SS HX HD	4
24	SP328G-80-12AG	GASKET,218/328,DG,THK,PTFE C C+	1
25	SP328G-80-11SC	SEAT,218/328,DG,SEAL,SILC CARB C C+	1
	<i>SP328G-80-11TC</i>	<i>SEAT,328,DG,SEAL,TUNG CARB C C+</i>	<i>1</i>
	<i>SP328G-80-11CER</i>	<i>SEAT,328,DG,SEAL,CERAMIC C C+</i>	<i>1</i>
26	SP328G-80-12G	GASKET,218/328,DG,THN,PTFE C C+	1
27	SP328G-17-316L	RING,218/328,GLAND,DG C C+	1
28	SC1310H-SS	CAPSCRW,HX,5/16-18X1-1/8,18-8S HX HD	4
29	LWA-1300-SS	WASHER,LOCK,5/16,18-8SS	4
37	GX5516010	WASHER,LOCK,M14,18-8SS	4
38	GX5516015	WASHER,FLAT,M14,18-8SS	8
39	GX5516000	NUT,HEX,M14-2.0,18-8SS HEX NUT	4

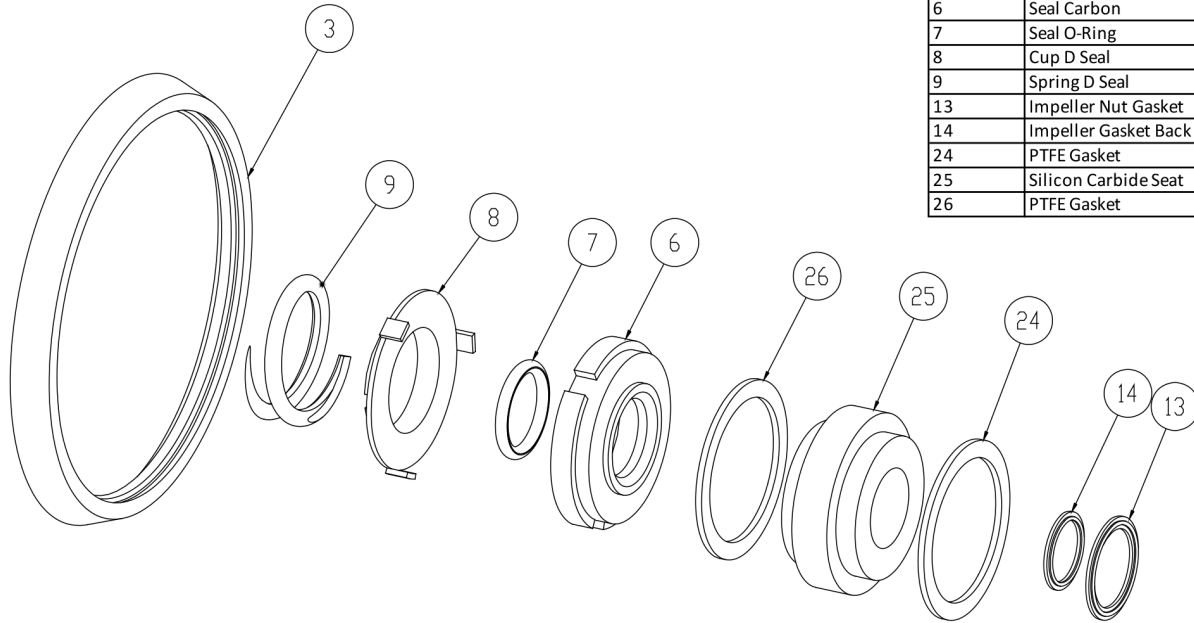

3	Casing Gasket
6	Seal Carbon
7	Seal O-Ring
8	Cup D Seal
9	Spring D Seal
13	Impeller Nut Gasket
14	Impeller Gasket Back
24	PTFE Gasket
25	Silicon Carbide Seat
26	PTFE Gasket

Seal Kit DG

Optional Items Shown in ITALICS

Ref #	Component Item No.	Description	Qty Per
1	C+KIT/DG-328-B	KIT,328,DG SEAL,BUNA C+	1
	<i>C+KIT/DG-328-E</i>	<i>KIT,328,DG SEAL,EPDM C+</i>	<i>1</i>
	<i>C+KIT/DG-328-V</i>	<i>KIT,328,DG SEAL,VIT C+</i>	<i>1</i>



Exploded View

Optional Items Shown in ITALICS

Ref #	Component Item No.	Description	Qty Per
1	S218M-01D-316L	CASING,2X1-1/2,TRI-CLMP C218/C+218	1
	<i>S218T-01C</i>	<i>CASING,2X1-1/2,BVL SEAT C218/C+218</i>	1
	<i>S218MI-01D</i>	<i>CASING,2X1-1/2,CLMP GLASS BEAD C218/C+218</i>	1
	<i>S218S-01C</i>	<i>CASING,2X1-1/2,NPT C218/C+218</i>	1
	<i>S218F-01C</i>	<i>CASING,2X1-1/2,FLNGD C218/C+218</i>	1
2	S218-02CP-316L	IMPELLER,+218/+318 C+ IC+	1
3	S328-90A-U	GASKET,218/328,CASING,BUNA C C+	1
	<i>S328-90A-E</i>	<i>GASKET,218/328,CASING,EPDM C C+</i>	1
	<i>S328-90A-V</i>	<i>GASKET,218/328,CASING,VIT C C+</i>	1
4	SP328G-11-316L	BACKPLATE,DG,218/328 C C+	1
5	216D-11-1-S	PIN,BACKPLT,114/216/328 C C+	2
6	328E-80-1A	SEAL,218/328,3218,CARBON C C+	1
	<i>328E-80-1SC</i>	<i>SEAL,328,RTRY,SILC CARB C C+</i>	1
7	S328-80-2-U	O-RING,218/328,SEAL,BUNA C C+	1
	<i>S328-80-2-E</i>	<i>O-RING,218/328,SEAL,EPDM,2-222 C C+</i>	1
	<i>S328-80-2-V</i>	<i>O-RING,218/328,SEAL,VIT C C+</i>	1
8	328D-80-3P	CUP,D,218/318/328/428 C C+	1
9	328D-80-4	SPRING,D,218/328/428,+3218 C C+ DB	1
10	SP328D-23P-S	COLLAR,D,218/328/+3218,DRIVE C C+	1
11	SC1105A-SS	SCREW,SET,DRV COLLR,1/4-20X3/8 -SS	2
12	S328-91C-316L	NUT,+218/+328/+3218,IMP C+ DB	1
13	S328-25A-U	GASKET,218/328,IMP NUT,BUNA C C+	1
	<i>S328-25A-E</i>	<i>GASKET,218/328,IMP NUT,EPDM C C+</i>	1
	<i>S328-25A-V</i>	<i>GASKET,218/328,IMP NUT,VIT C C+</i>	1
14	S328-25B-U	GASKET,218/328,IMP,BACK,BUNA C C+	1
	<i>S328-25B-E</i>	<i>GASKET,218/328,IMP, BACK,EPDM C C+</i>	1
	<i>S328-25B-V</i>	<i>GASKET,218/328,IMP,BACK,VIT C C+</i>	1



Exploded View

Optional Items Shown in ITALICS

Ref #	Component Item No.	Description	Qty Per
15	S328-95C-316L	KEY,IMP,218/318/328 C+	1
16	C328E-132P-06	STUBSHAFT,132 IEC,METRIC C+218/328	1
17	S328-75AR-S	CLAMP,218/328,CASING C C+	1
18	SX18000815	COLLAR,132 IEC,SHAFT,MTRIC	1
19	328D132T-71C-B5	ADAPTER,132 IEC B5 FRAME,SS C218/C328/C+218/C+328	1
20	C328-21T-131-S	GUARD,SEAL,218/318/328/428,SS C C+ CB+ 210TC	1
21	GX5079600	CAPSCRW,HX,1/4-20X1/2,18-8SS HX HD	1
22	GX5516150	CAPSCRW,HX,M14-2.0X60MM,18-8SS HX HD	4
24	SP328G-80-12AG	GASKET,218/328,DG,THK,PTFE C C+	1
25	SP328G-80-11SC	SEAT,218/328,DG,SEAL,SILC CARB C C+	1
	<i>SP328G-80-11TC</i>	<i>SEAT,328,DG,SEAL,TUNG CARB C C+</i>	<i>1</i>
	<i>SP328G-80-11CER</i>	<i>SEAT,328,DG,SEAL,CERAMIC C C+</i>	<i>1</i>
26	SP328G-80-12G	GASKET,218/328,DG,THN,PTFE C C+	1
27	SP328G-17-316L	RING,218/328,GLAND,DG C C+	1
28	SC1310H-SS	CAPSCRW,HX,5/16-18X1-1/8,18-8S HX HD	4
29	LWA-1300-SS	WASHER,LOCK,5/16,18-8SS	4
37	GX5516010	WASHER,LOCK,M14,18-8SS	4
38	GX5516015	WASHER,FLAT,M14,18-8SS	8
39	GX5516000	NUT,HEX,M14-2.0,18-8SS HEX NUT	4

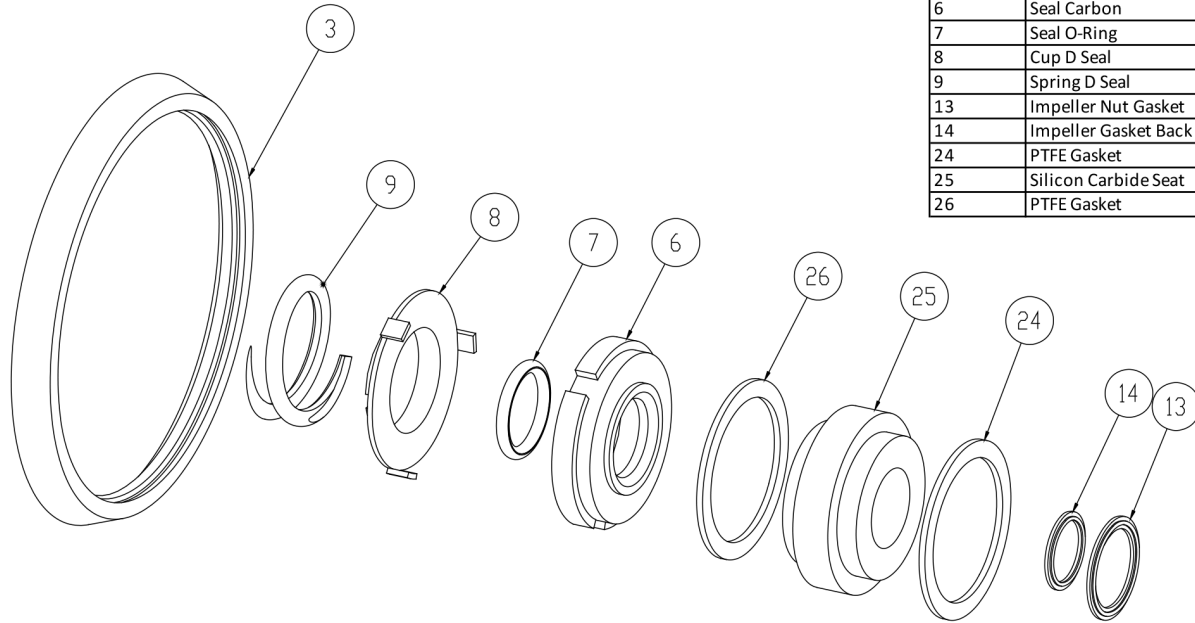

3	Casing Gasket
6	Seal Carbon
7	Seal O-Ring
8	Cup D Seal
9	Spring D Seal
13	Impeller Nut Gasket
14	Impeller Gasket Back
24	PTFE Gasket
25	Silicon Carbide Seat
26	PTFE Gasket

Seal Kit DG

Optional Items Shown in ITALICS

Ref #	Component Item No.	Description	Qty Per
1	C+KIT/DG-328-B	KIT,328,DG SEAL,BUNA C+	1
	<i>C+KIT/DG-328-E</i>	<i>KIT,328,DG SEAL,EPDM C+</i>	<i>1</i>
	<i>C+KIT/DG-328-V</i>	<i>KIT,328,DG SEAL,VIT C+</i>	<i>1</i>

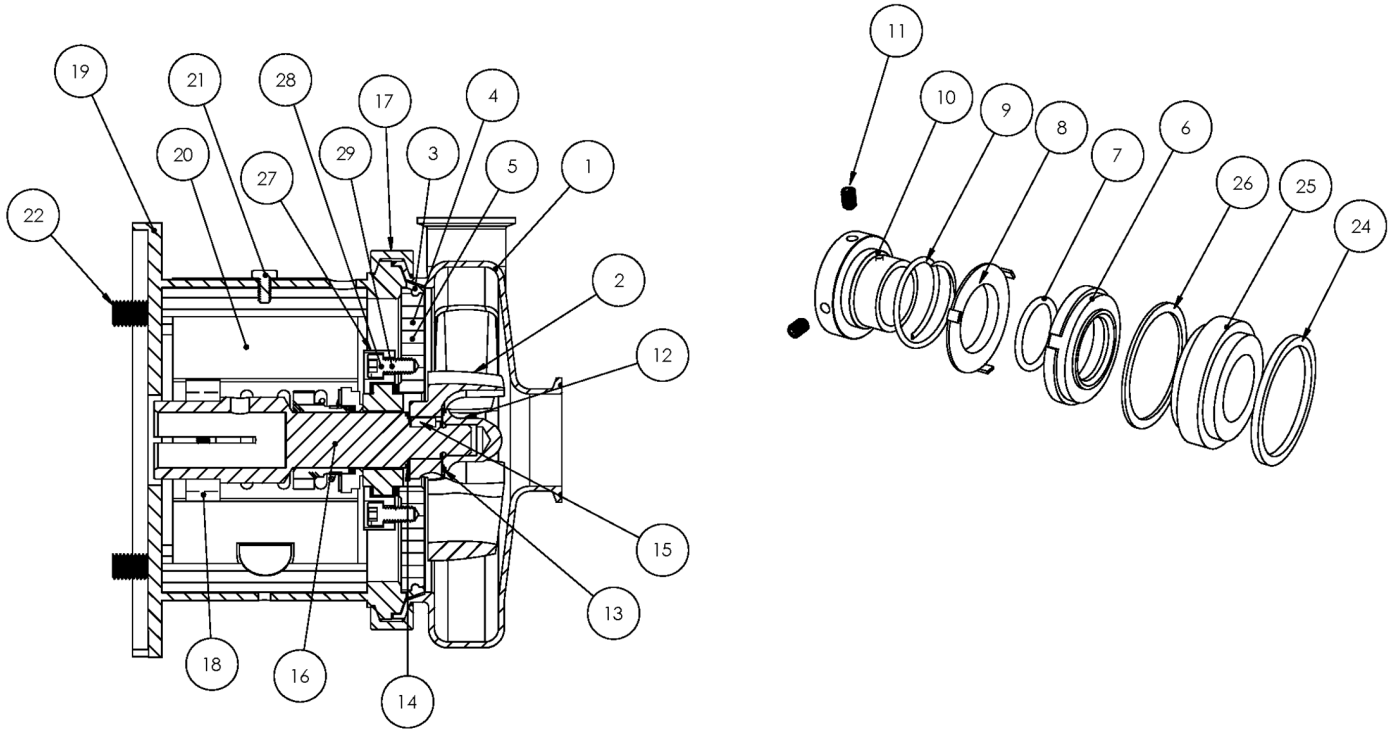

Exploded View

Optional Items Shown in ITALICS

Ref #	Component Item No.	Description	Qty Per
1	S218M-01D-316L	CASING,2X1-1/2,TRI-CLMP C218/C+218	1
	<i>S218T-01C</i>	<i>CASING,2X1-1/2,BVL SEAT C218/C+218</i>	1
	<i>S218MI-01D</i>	<i>CASING,2X1-1/2,CLMP GLASS BEAD C218/C+218</i>	1
	<i>S218S-01C</i>	<i>CASING,2X1-1/2,NPT C218/C+218</i>	1
	<i>S218F-01C</i>	<i>CASING,2X1-1/2,FLNGD C218/C+218</i>	1
2	S218-02CP-316L	IMPELLER,+218/+318 C+ IC+	1
3	S328-90A-U	GASKET,218/328,CASING,BUNA C C+	1
	<i>S328-90A-E</i>	<i>GASKET,218/328,CASING,EPDM C C+</i>	1
	<i>S328-90A-V</i>	<i>GASKET,218/328,CASING,VIT C C+</i>	1
4	SP328G-11-316L	BACKPLATE,DG,218/328 C C+	1
5	216D-11-1-S	PIN,BACKPLT,114/216/328 C C+	2
6	328E-80-1A	SEAL,218/328,3218,CARBON C C+	1
	<i>328E-80-1SC</i>	<i>SEAL,328,RTRY,SILC CARB C C+</i>	1
7	S328-80-2-U	O-RING,218/328,SEAL,BUNA C C+	1
	<i>S328-80-2-E</i>	<i>O-RING,218/328,SEAL,EPDM,2-222 C C+</i>	1
	<i>S328-80-2-V</i>	<i>O-RING,218/328,SEAL,VIT C C+</i>	1
8	328D-80-3P	CUP,D,218/318/328/428 C C+	1
9	328D-80-4	SPRING,D,218/328/428,+3218 C C+ DB	1
10	SP328D-23P-S	COLLAR,D,218/328/+3218,DRIVE C C+	1
11	SC1105A-SS	SCREW,SET,DRV COLLR,1/4-20X3/8 -SS	2
12	S328-91C-316L	NUT,+218/+328/+3218,IMP C+ DB	1
13	S328-25A-U	GASKET,218/328,IMP NUT,BUNA C C+	1
	<i>S328-25A-E</i>	<i>GASKET,218/328,IMP NUT,EPDM C C+</i>	1
	<i>S328-25A-V</i>	<i>GASKET,218/328,IMP NUT,VIT C C+</i>	1
14	S328-25B-U	GASKET,218/328,IMP,BACK,BUNA C C+	1
	<i>S328-25B-E</i>	<i>GASKET,218/328,IMP, BACK,EPDM C C+</i>	1
	<i>S328-25B-V</i>	<i>GASKET,218/328,IMP,BACK,VIT C C+</i>	1

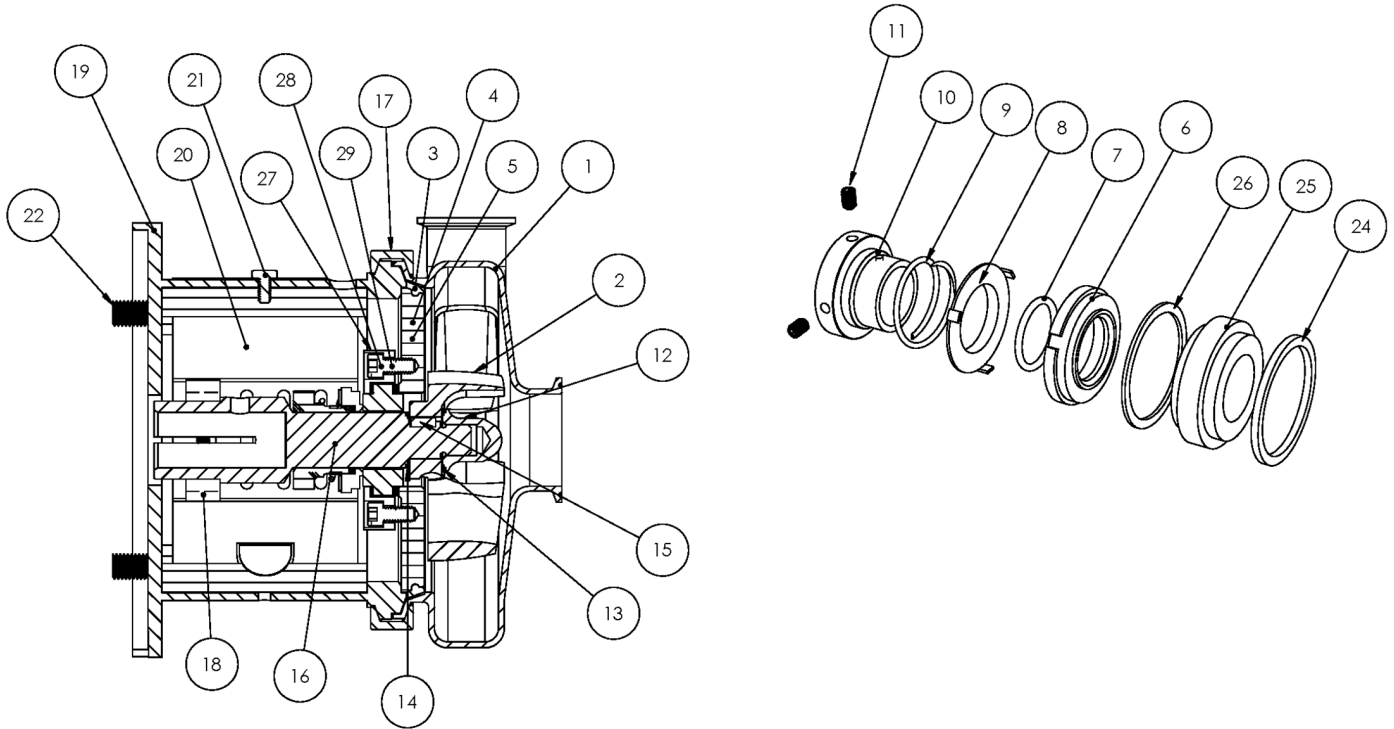

Exploded View

Optional Items Shown in ITALICS

Ref #	Component Item No.	Description	Qty Per
15	S328-95C-316L	KEY,IMP,218/318/328 C+	1
16	C328E-160TP-06	STUBSHAFT,160 IEC,METRIC C+218/328	1
17	S328-75AR-S	CLAMP,218/328,CASING C C+	1
18	SX18000816	COLLAR,160,IEC,SHAFT,MTRIC	1
19	328D160T-71C-B5	ADAPTER,160 IEC B5 FRAME,SS C218/C328/C+218/C+328	1
20	C328-25T-131-S	GUARD,SEAL,218/328/428,SS C C+ CB+ 250TC	1
21	GX5079600	CAPSCRW,HX,1/4-20X1/2,18-8SS HX HD	1
22	GX5518170	CAPSCRW,HX,M18-2.5X70MM,18-8SS HX HD	4
24	SP328G-80-12AG	GASKET,218/328,DG,THK,PTFE C C+	1
25	SP328G-80-11SC	SEAT,218/328,DG,SEAL,SILC CARB C C+	1
	<i>SP328G-80-11TC</i>	<i>SEAT,328,DG,SEAL,TUNG CARB C C+</i>	<i>1</i>
	<i>SP328G-80-11CER</i>	<i>SEAT,328,DG,SEAL,CERAMIC C C+</i>	<i>1</i>
26	SP328G-80-12G	GASKET,218/328,DG,THN,PTFE C C+	1
27	SP328G-17-316L	RING,218/328,GLAND,DG C C+	1
28	SC1310H-SS	CAPSCRW,HX,5/16-18X1-1/8,18-8S HX HD	4
29	LWA-1300-SS	WASHER,LOCK,5/16,18-8SS	4
37	GX5518010	WASHER,LOCK,M18,18-8SS	4
38	GX5518015	WASHER,FLAT,M18,18-8SS	8
39	GX5518000	NUT,HEX,M18-2.5,18-8SS HEX NUT	4

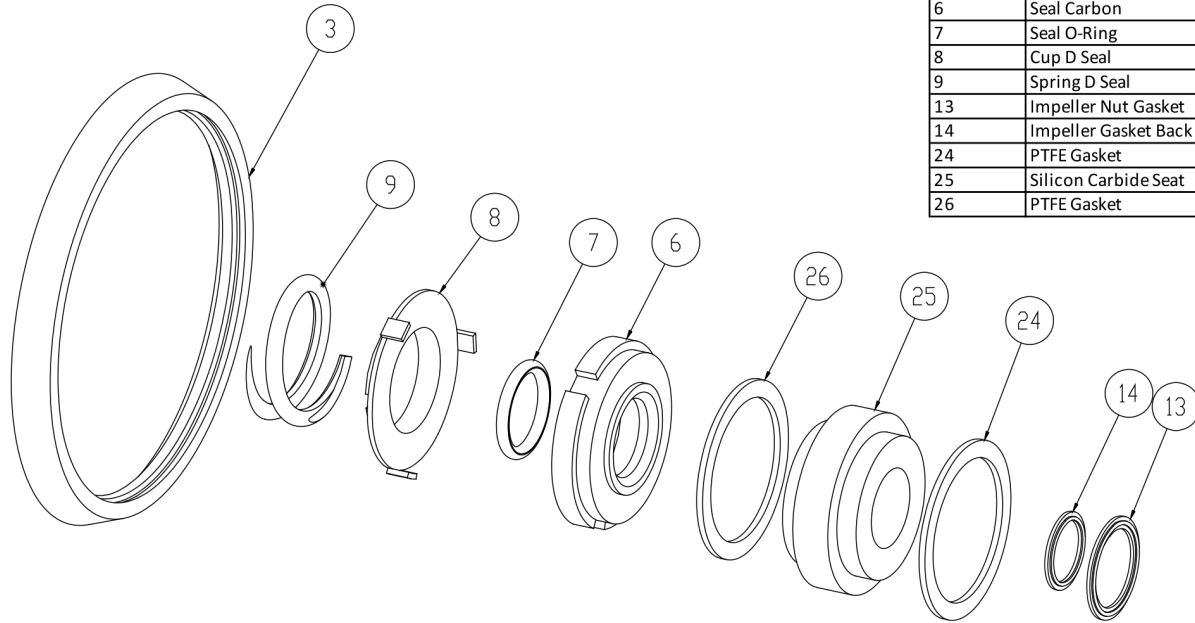

3	Casing Gasket
6	Seal Carbon
7	Seal O-Ring
8	Cup D Seal
9	Spring D Seal
13	Impeller Nut Gasket
14	Impeller Gasket Back
24	PTFE Gasket
25	Silicon Carbide Seat
26	PTFE Gasket

Seal Kit DG

Optional Items Shown in ITALICS

Ref #	Component Item No.	Description	Qty Per
1	C+KIT/DG-328-B	KIT,328,DG SEAL,BUNA C+	1
	<i>C+KIT/DG-328-E</i>	<i>KIT,328,DG SEAL,EPDM C+</i>	<i>1</i>
	<i>C+KIT/DG-328-V</i>	<i>KIT,328,DG SEAL,VIT C+</i>	<i>1</i>

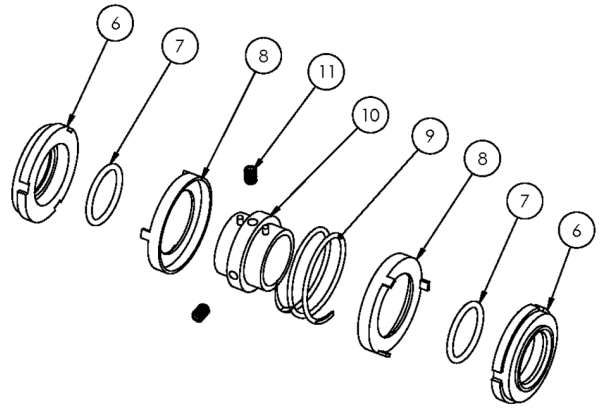

Exploded View

Optional Items Shown in ITALICS

Ref #	Component Item No.	Description	Qty Per
1	S218M-01D-316L	CASING,2X1-1/2,TRI-CLMP C218/C+218	1
	<i>S218T-01C</i>	<i>CASING,2X1-1/2,BVL SEAT C218/C+218</i>	1
	<i>S218MI-01D</i>	<i>CASING,2X1-1/2,CLMP GLASS BEAD C218/C+218</i>	1
	<i>S218S-01C</i>	<i>CASING,2X1-1/2,NPT C218/C+218</i>	1
	<i>S218F-01C</i>	<i>CASING,2X1-1/2,FLNGD C218/C+218</i>	1
2	S218-02CP-316L	IMPELLER,+218/+318 C+ C+	1
3	S328-90A-U	GASKET,218/328,CASING,BUNA C C+	1
	<i>S328-90A-E</i>	<i>GASKET,218/328,CASING,EPDM C C+</i>	1
	<i>S328-90A-V</i>	<i>GASKET,218/328,CASING,VIT C C+</i>	1
4	328E-11B-316	BACKPLATE,E,218/328 C C+	1
6	328E-80-1A	SEAL,218/328,3218,CARBON C C+	2
7	S328-80-2-U	O-RING,218/328,SEAL,BUNA C C+	2
	<i>S328-80-2-E</i>	<i>O-RING,218/328,SEAL,EPDM,2-222 C C+</i>	2
	<i>S328-80-2-V</i>	<i>O-RING,218/328,SEAL,VIT C C+</i>	2
8	328E-80-3P	CUP,E,218/318/328/428 C C+	2
9	328E-80-4A	SPRING,E,218/318/328/428 C C+	1
10	328E-23-316L	COLLAR,E,218/328/428,DRIVE C C+	1
11	SC1103A-SS	SCREW,SET,1/4-20X1/4 E BALANCED	2
12	S328-91C-316L	NUT,+218/+328/+3218,IMP C+ DB	1
13	S328-25A-U	GASKET,218/328,IMP NUT,BUNA C C+	1
	<i>S328-25A-E</i>	<i>GASKET,218/328,IMP NUT,EPDM C C+</i>	1
	<i>S328-25A-V</i>	<i>GASKET,218/328,IMP NUT,VIT C C+</i>	1
14	S328-25B-U	GASKET,218/328,IMP,BACK,BUNA C C+	1
	<i>S328-25B-E</i>	<i>GASKET,218/328,IMP,BACK,EPDM C C+</i>	1
	<i>S328-25B-V</i>	<i>GASKET,218/328,IMP,BACK,VIT C C+</i>	1
15	S328-95C-316L	KEY,IMP,218/318/328 C+	1
16	C328E-14TP-06	STUBSHAFT,140TC C+218/328	1

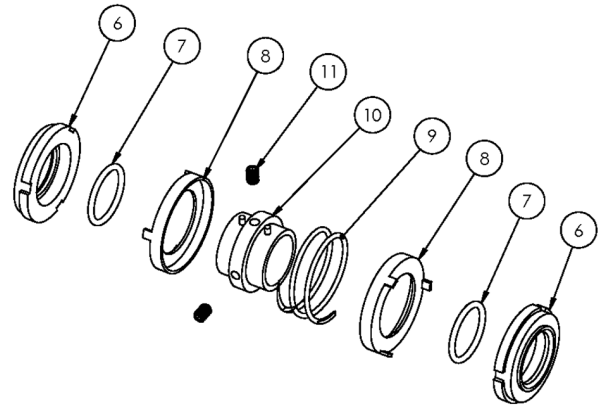
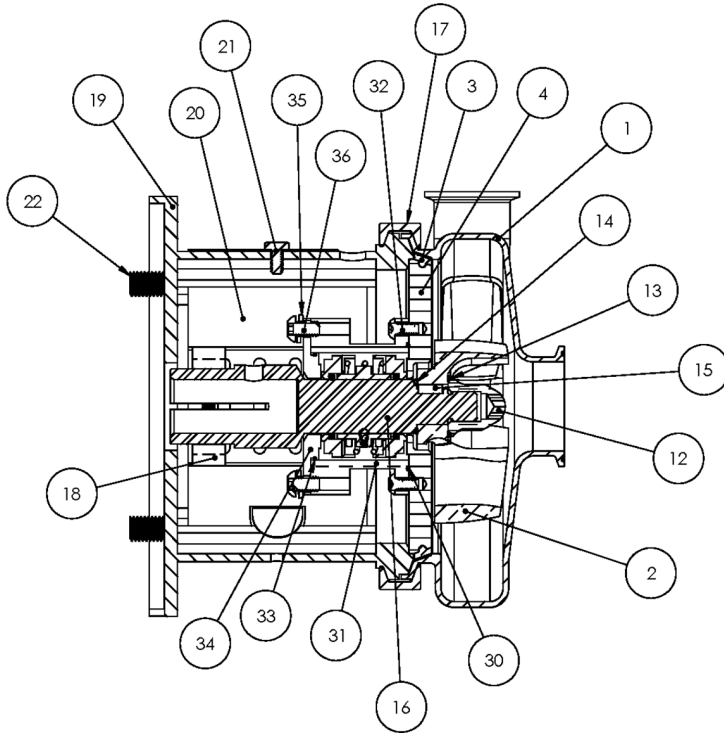

Exploded View

Optional Items Shown in ITALICS

Ref #	Component Item No.	Description	Qty Per
17	S328-75AR-S	CLAMP,218/328,CASING C C+	1
18	SX18000013	COLLAR,56C/140TC,SHAFT L SEE ITEM NOTES	1
19	328D14T-71C-SS	ADAPTER,140TC FRAME,SS C218/C328/C+218/C+328	1
20	C328-14T-131-S	GUARD,SEAL,218/328,SS C C+ CB+	1
21	GX5079600	CAPSCRW,HX,1/4-20X1/2,18-8SS HX HD	1
22	GX5077100	CAPSCRW,HX,3/8-16X1,18-8SS HX HD	4
30	17-153-U	O-RING,218,STUFF BX,BUNA C	1
	<i>17-153-E</i>	<i>O-RING,218,STUFF BX,EPDM C C+</i>	<i>1</i>
	<i>17-153-V</i>	<i>O-RING,218,STUFF BX,VIT C C+</i>	<i>1</i>
31	328E-83B-316	STUFFING BOX,E,218/328 C C+	1
32	SC1308H-SS	CAPSCRW,BH,5/16-18 X1/2,18-8SS BUTTON HD	4
33	17-274-V	O-RING,218,FOLLOWER,VIT C C+	1
	<i>17-274-E</i>	<i>O-RING,218,FOLLOWER,EPDM C C+</i>	<i>1</i>
	<i>17-274-U</i>	<i>O-RING,218,FOLLOWER,BUNA C C+</i>	<i>1</i>
34	328E-17-316	FOLLOWER,E,218/328,+218/328 C C+	1
35	LWA-1300-SS	WASHER,LOCK,5/16,18-8SS	4
36	SC1308E-SS	CAPSCRW,BH,5/16-18X3/4,18-8SS BUTTON HD	4

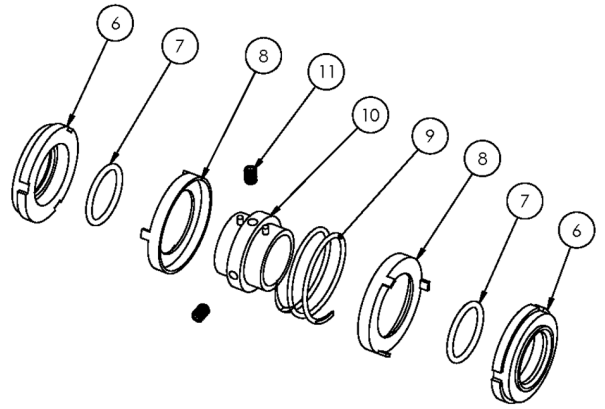
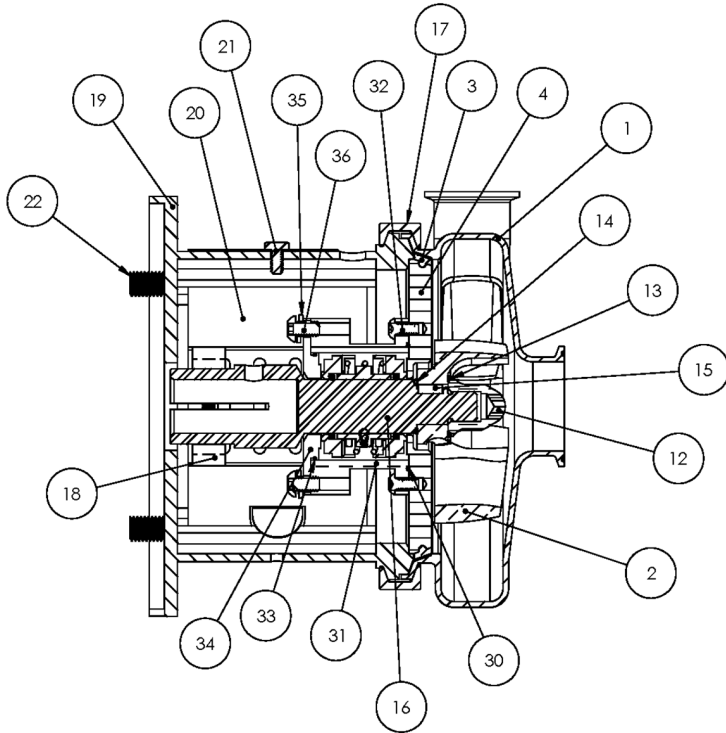

Exploded View

Optional Items Shown in ITALICS

Ref #	Component Item No.	Description	Qty Per
1	S218M-01D-316L	CASING,2X1-1/2,TRI-CLMP C218/C+218	1
	<i>S218T-01C</i>	<i>CASING,2X1-1/2,BVL SEAT C218/C+218</i>	1
	<i>S218MI-01D</i>	<i>CASING,2X1-1/2,CLMP GLASS BEAD C218/C+218</i>	1
	<i>S218S-01C</i>	<i>CASING,2X1-1/2,NPT C218/C+218</i>	1
	<i>S218F-01C</i>	<i>CASING,2X1-1/2,FLNGD C218/C+218</i>	1
2	S218-02CP-316L	IMPELLER,+218/+318 C+ C+	1
3	S328-90A-U	GASKET,218/328,CASING,BUNA C C+	1
	<i>S328-90A-E</i>	<i>GASKET,218/328,CASING,EPDM C C+</i>	1
	<i>S328-90A-V</i>	<i>GASKET,218/328,CASING,VIT C C+</i>	1
4	328E-11B-316	BACKPLATE,E,218/328 C C+	1
6	328E-80-1A	SEAL,218/328,3218,CARBON C C+	2
7	S328-80-2-U	O-RING,218/328,SEAL,BUNA C C+	2
	<i>S328-80-2-E</i>	<i>O-RING,218/328,SEAL,EPDM,2-222 C C+</i>	2
	<i>S328-80-2-V</i>	<i>O-RING,218/328,SEAL,VIT C C+</i>	2
8	328E-80-3P	CUP,E,218/318/328/428 C C+	2
9	328E-80-4A	SPRING,E,218/318/328/428 C C+	1
10	328E-23-316L	COLLAR,E,218/328/428,DRIVE C C+	1
11	SC1103A-SS	SCREW,SET,1/4-20X1/4 E BALANCED	2
12	S328-91C-316L	NUT,+218/+328/+3218,IMP C+ DB	1
13	S328-25A-U	GASKET,218/328,IMP NUT,BUNA C C+	1
	<i>S328-25A-E</i>	<i>GASKET,218/328,IMP NUT,EPDM C C+</i>	1
	<i>S328-25A-V</i>	<i>GASKET,218/328,IMP NUT,VIT C C+</i>	1
14	S328-25B-U	GASKET,218/328,IMP,BACK,BUNA C C+	1
	<i>S328-25B-E</i>	<i>GASKET,218/328,IMP,BACK,EPDM C C+</i>	1
	<i>S328-25B-V</i>	<i>GASKET,218/328,IMP,BACK,VIT C C+</i>	1
15	S328-95C-316L	KEY,IMP,218/318/328 C+	1
16	C328E-18TP-06	STUBSHAFT,180TC C+218/328	1

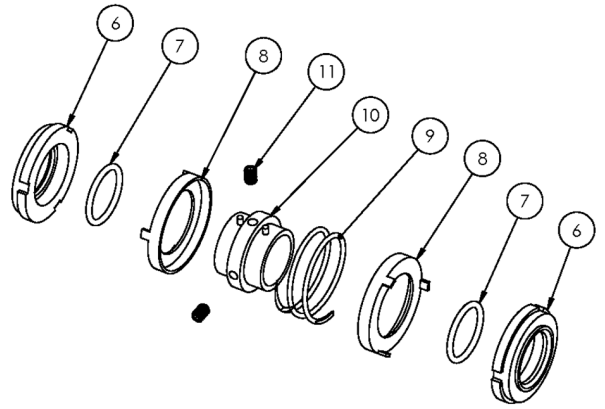
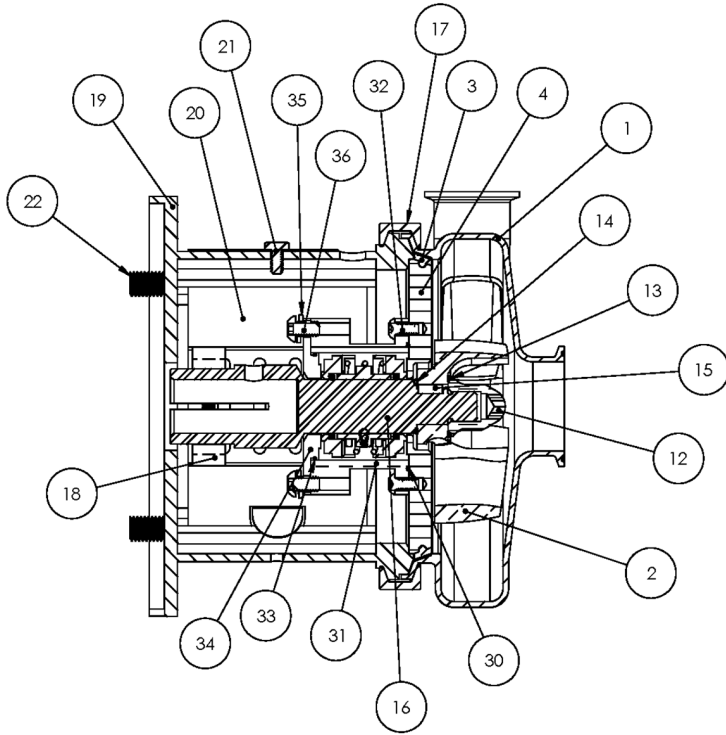

Exploded View

Optional Items Shown in ITALICS

Ref #	Component Item No.	Description	Qty Per
17	S328-75AR-S	CLAMP,218/328,CASING C C+	1
18	SX18000014	COLLAR,180TC,SHAFT LC	1
19	328D18T-71C-SS	ADAPTER,180TC FRAME,SS C218/C328/C+218/C+328	1
20	C328-18T-131-S	GUARD,SEAL,21/318/328/428,SS C C+ IC+ 180TC	1
21	GX5079600	CAPSCRW,HX,1/4-20X1/2,18-8SS HX HD	1
22	SC1710H-SS	CAPSCRW,HX,1/2-13X1,18-8SS HX HD	4
30	17-153-U	O-RING,218,STUFF BX,BUNA C	1
	17-153-E	<i>O-RING,218,STUFF BX,EPDM C C+</i>	<i>1</i>
	17-153-V	<i>O-RING,218,STUFF BX,VIT C C+</i>	<i>1</i>
31	328E-83B-316	STUFFING BOX,E,218/328 C C+	1
32	SC1308H-SS	CAPSCRW,BH,5/16-18 X1/2,18-8SS BUTTON HD	4
33	17-274-V	O-RING,218,FOLLOWER,VIT C C+	1
	17-274-E	<i>O-RING,218,FOLLOWER,EPDM C C+</i>	<i>1</i>
	17-274-U	<i>O-RING,218,FOLLOWER,BUNA C C+</i>	<i>1</i>
34	328E-17-316	FOLLOWER,E,218/328,+218/328 C C+	1
35	LWA-1300-SS	WASHER,LOCK,5/16,18-8SS	4
36	SC1308E-SS	CAPSCRW,BH,5/16-18X3/4,18-8SS BUTTON HD	4

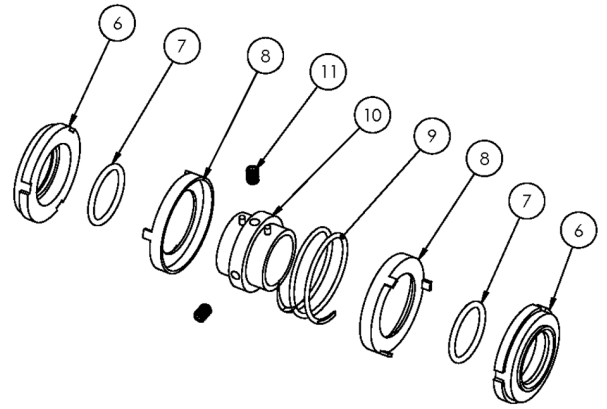

Exploded View

Optional Items Shown in ITALICS

Ref #	Component Item No.	Description	Qty Per
1	S218M-01D-316L	CASING,2X1-1/2,TRI-CLMP C218/C+218	1
	<i>S218T-01C</i>	<i>CASING,2X1-1/2,BVL SEAT C218/C+218</i>	1
	<i>S218MI-01D</i>	<i>CASING,2X1-1/2,CLMP GLASS BEAD C218/C+218</i>	1
	<i>S218S-01C</i>	<i>CASING,2X1-1/2,NPT C218/C+218</i>	1
	<i>S218F-01C</i>	<i>CASING,2X1-1/2,FLNGD C218/C+218</i>	1
2	S218-02CP-316L	IMPELLER,+218/+318 C+ C+	1
3	S328-90A-U	GASKET,218/328,CASING,BUNA C C+	1
	<i>S328-90A-E</i>	<i>GASKET,218/328,CASING,EPDM C C+</i>	1
	<i>S328-90A-V</i>	<i>GASKET,218/328,CASING,VIT C C+</i>	1
4	328E-11B-316	BACKPLATE,E,218/328 C C+	1
6	328E-80-1A	SEAL,218/328,3218,CARBON C C+	2
7	S328-80-2-U	O-RING,218/328,SEAL,BUNA C C+	2
	<i>S328-80-2-E</i>	<i>O-RING,218/328,SEAL,EPDM,2-222 C C+</i>	2
	<i>S328-80-2-V</i>	<i>O-RING,218/328,SEAL,VIT C C+</i>	2
8	328E-80-3P	CUP,E,218/318/328/428 C C+	2
9	328E-80-4A	SPRING,E,218/318/328/428 C C+	1
10	328E-23-316L	COLLAR,E,218/328/428,DRIVE C C+	1
11	SC1103A-SS	SCREW,SET,1/4-20X1/4 E BALANCED	2
12	S328-91C-316L	NUT,+218/+328/+3218,IMP C+ DB	1
13	S328-25A-U	GASKET,218/328,IMP NUT,BUNA C C+	1
	<i>S328-25A-E</i>	<i>GASKET,218/328,IMP NUT,EPDM C C+</i>	1
	<i>S328-25A-V</i>	<i>GASKET,218/328,IMP NUT,VIT C C+</i>	1
14	S328-25B-U	GASKET,218/328,IMP,BACK,BUNA C C+	1
	<i>S328-25B-E</i>	<i>GASKET,218/328,IMP,BACK,EPDM C C+</i>	1
	<i>S328-25B-V</i>	<i>GASKET,218/328,IMP,BACK,VIT C C+</i>	1
15	S328-95C-316L	KEY,IMP,218/318/328 C+	1
16	C328E-21TP-06	STUBSHAFT,210TC C+218/328	1



Exploded View

Optional Items Shown in ITALICS

Ref #	Component Item No.	Description	Qty Per
17	S328-75AR-S	CLAMP,218/328,CASING C C+	1
18	SX18000015	COLLAR,210TC,SHAFT LC	1
19	328D21T-71C-SS	ADAPTER,210TC FRAME,SS C218/C328/C+218/C+328	1
20	C328-21T-131-S	GUARD,SEAL,218/318/328/428,SS C C+ CB+ 210TC	1
21	GX5079600	CAPSCRW,HX,1/4-20X1/2,18-8SS HX HD	1
22	SC1710H-SS	CAPSCRW,HX,1/2-13X1,18-8SS HX HD	4
30	17-153-U	O-RING,218,STUFF BX,BUNA C	1
	17-153-E	<i>O-RING,218,STUFF BX,EPDM C C+</i>	<i>1</i>
	17-153-V	<i>O-RING,218,STUFF BX,VIT C C+</i>	<i>1</i>
31	328E-83B-316	STUFFING BOX,E,218/328 C C+	1
32	SC1308H-SS	CAPSCRW,BH,5/16-18 X1/2,18-8SS BUTTON HD	4
33	17-274-V	O-RING,218,FOLLOWER,VIT C C+	1
	17-274-E	<i>O-RING,218,FOLLOWER,EPDM C C+</i>	<i>1</i>
	17-274-U	<i>O-RING,218,FOLLOWER,BUNA C C+</i>	<i>1</i>
34	328E-17-316	FOLLOWER,E,218/328,+218/328 C C+	1
35	LWA-1300-SS	WASHER,LOCK,5/16,18-8SS	4
36	SC1308E-SS	CAPSCRW,BH,5/16-18X3/4,18-8SS BUTTON HD	4

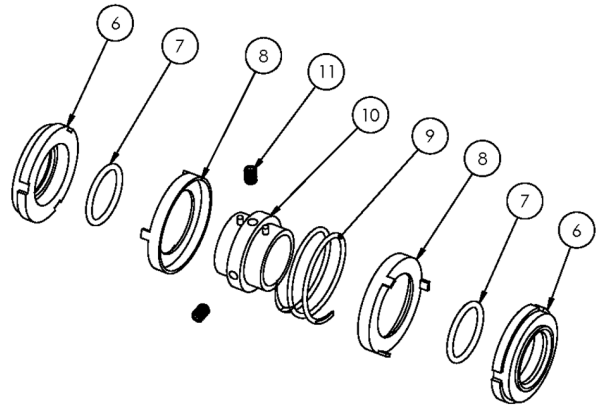

Exploded View

Optional Items Shown in ITALICS

Ref #	Component Item No.	Description	Qty Per
1	S218M-01D-316L	CASING,2X1-1/2,TRI-CLMP C218/C+218	1
	<i>S218T-01C</i>	<i>CASING,2X1-1/2,BVL SEAT C218/C+218</i>	1
	<i>S218MI-01D</i>	<i>CASING,2X1-1/2,CLMP GLASS BEAD C218/C+218</i>	1
	<i>S218S-01C</i>	<i>CASING,2X1-1/2,NPT C218/C+218</i>	1
	<i>S218F-01C</i>	<i>CASING,2X1-1/2,FLNGD C218/C+218</i>	1
2	S218-02CP-316L	IMPELLER,+218/+318 C+ C+	1
3	S328-90A-U	GASKET,218/328,CASING,BUNA C C+	1
	<i>S328-90A-E</i>	<i>GASKET,218/328,CASING,EPDM C C+</i>	1
	<i>S328-90A-V</i>	<i>GASKET,218/328,CASING,VIT C C+</i>	1
4	328E-11B-316	BACKPLATE,E,218/328 C C+	1
6	328E-80-1A	SEAL,218/328,3218,CARBON C C+	2
7	S328-80-2-U	O-RING,218/328,SEAL,BUNA C C+	2
	<i>S328-80-2-E</i>	<i>O-RING,218/328,SEAL,EPDM,2-222 C C+</i>	2
	<i>S328-80-2-V</i>	<i>O-RING,218/328,SEAL,VIT C C+</i>	2
8	328E-80-3P	CUP,E,218/318/328/428 C C+	2
9	328E-80-4A	SPRING,E,218/318/328/428 C C+	1
10	328E-23-316L	COLLAR,E,218/328/428,DRIVE C C+	1
11	SC1103A-SS	SCREW,SET,1/4-20X1/4 E BALANCED	2
12	S328-91C-316L	NUT,+218/+328/+3218,IMP C+ DB	1
13	S328-25A-U	GASKET,218/328,IMP NUT,BUNA C C+	1
	<i>S328-25A-E</i>	<i>GASKET,218/328,IMP NUT,EPDM C C+</i>	1
	<i>S328-25A-V</i>	<i>GASKET,218/328,IMP NUT,VIT C C+</i>	1
14	S328-25B-U	GASKET,218/328,IMP,BACK,BUNA C C+	1
	<i>S328-25B-E</i>	<i>GASKET,218/328,IMP,BACK,EPDM C C+</i>	1
	<i>S328-25B-V</i>	<i>GASKET,218/328,IMP,BACK,VIT C C+</i>	1
15	S328-95C-316L	KEY,IMP,218/318/328 C+	1
16	C328E-25TP-06	STUBSHAFT,250TC C+218/328	1

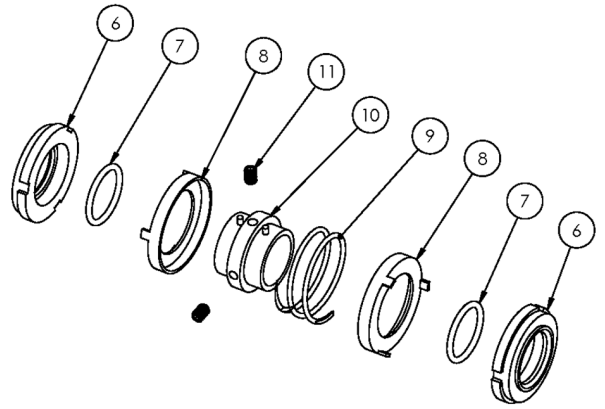

Exploded View

Optional Items Shown in ITALICS

Ref #	Component Item No.	Description	Qty Per
17	S328-75AR-S	CLAMP,218/328,CASING C C+	1
18	SX18000016	COLLAR,250TC/280TSC,SHAFT LC	1
19	328D25T-71C-SS	ADAPTER,250TC FRAME,SS C218/C328/C+218/C+328	1
20	C328-25T-131-S	GUARD,SEAL,218/328/428,SS C C+ CB+ 250TC	1
21	GX5079600	CAPSCRW,HX,1/4-20X1/2,18-8SS HX HD	1
22	SC1710H-SS	CAPSCRW,HX,1/2-13X1,18-8SS HX HD	4
30	17-153-U	O-RING,218,STUFF BX,BUNA C	1
	17-153-E	O-RING,218,STUFF BX,EPDM C C+	1
	17-153-V	O-RING,218,STUFF BX,VIT C C+	1
31	328E-83B-316	STUFFING BOX,E,218/328 C C+	1
32	SC1308H-SS	CAPSCRW,BH,5/16-18 X1/2,18-8SS BUTTON HD	4
33	17-274-V	O-RING,218,FOLLOWER,VIT C C+	1
	17-274-E	O-RING,218,FOLLOWER,EPDM C C+	1
	17-274-U	O-RING,218,FOLLOWER,BUNA C C+	1
34	328E-17-316	FOLLOWER,E,218/328,+218/328 C C+	1
35	LWA-1300-SS	WASHER,LOCK,5/16,18-8SS	4
36	SC1308E-SS	CAPSCRW,BH,5/16-18X3/4,18-8SS BUTTON HD	4

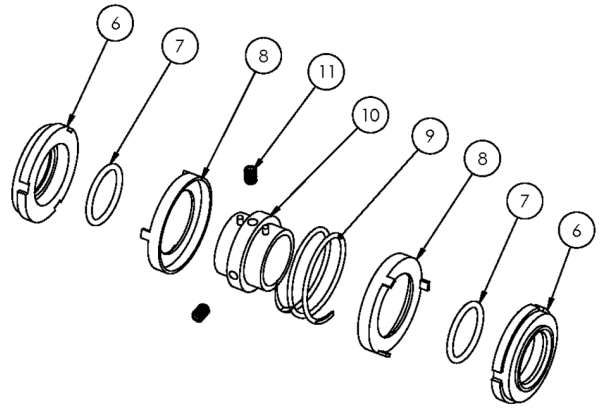

Exploded View

Optional Items Shown in ITALICS

Ref #	Component Item No.	Description	Qty Per
1	S218M-01D-316L	CASING,2X1-1/2,TRI-CLMP C218/C+218	1
	<i>S218T-01C</i>	<i>CASING,2X1-1/2,BVL SEAT C218/C+218</i>	1
	<i>S218MI-01D</i>	<i>CASING,2X1-1/2,CLMP GLASS BEAD C218/C+218</i>	1
	<i>S218S-01C</i>	<i>CASING,2X1-1/2,NPT C218/C+218</i>	1
	<i>S218F-01C</i>	<i>CASING,2X1-1/2,FLNGD C218/C+218</i>	1
2	S218-02CP-316L	IMPELLER,+218/+318 C+ C+	1
3	S328-90A-U	GASKET,218/328,CASING,BUNA C C+	1
	<i>S328-90A-E</i>	<i>GASKET,218/328,CASING,EPDM C C+</i>	1
	<i>S328-90A-V</i>	<i>GASKET,218/328,CASING,VIT C C+</i>	1
4	328E-11B-316	BACKPLATE,E,218/328 C C+	1
6	328E-80-1A	SEAL,218/328,3218,CARBON C C+	2
7	S328-80-2-U	O-RING,218/328,SEAL,BUNA C C+	2
	<i>S328-80-2-E</i>	<i>O-RING,218/328,SEAL,EPDM,2-222 C C+</i>	2
	<i>S328-80-2-V</i>	<i>O-RING,218/328,SEAL,VIT C C+</i>	2
8	328E-80-3P	CUP,E,218/318/328/428 C C+	2
9	328E-80-4A	SPRING,E,218/318/328/428 C C+	1
10	328E-23-316L	COLLAR,E,218/328/428,DRIVE C C+	1
11	SC1103A-SS	SCREW,SET,1/4-20X1/4 E BALANCED	2
12	S328-91C-316L	NUT,+218/+328/+3218,IMP C+ DB	1
13	S328-25A-U	GASKET,218/328,IMP NUT,BUNA C C+	1
	<i>S328-25A-E</i>	<i>GASKET,218/328,IMP NUT,EPDM C C+</i>	1
	<i>S328-25A-V</i>	<i>GASKET,218/328,IMP NUT,VIT C C+</i>	1
14	S328-25B-U	GASKET,218/328,IMP,BACK,BUNA C C+	1
	<i>S328-25B-E</i>	<i>GASKET,218/328,IMP,BACK,EPDM C C+</i>	1
	<i>S328-25B-V</i>	<i>GASKET,218/328,IMP,BACK,VIT C C+</i>	1
15	S328-95C-316L	KEY,IMP,218/318/328 C+	1
16	C328E-28TPC-06	STUBSHAFT,280TC C+218/328	1

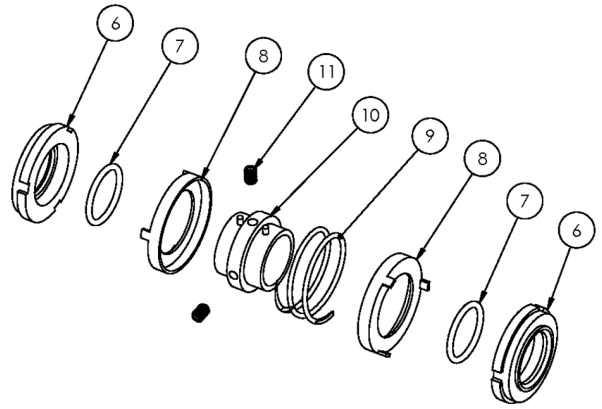

Exploded View

Optional Items Shown in ITALICS

Ref #	Component Item No.	Description	Qty Per
17	S328-75AR-S	CLAMP,218/328,CASING C C+	1
18	SX18000027	COLLAR,280TC/320TSC,SHAFT LC	1
19	328D28T-71C-SS	ADAPTER,280TC/TSC FRAME,SS C218/C328/C+218/C+328	1
20	C328-28T-131-S	GUARD,SEAL,218/328/428/4410,SS C C+	1
21	GX5079600	CAPSCRW,HX,1/4-20X1/2,18-8SS HX HD	1
22	SC1710H-SS	CAPSCRW,HX,1/2-13X1,18-8SS HX HD	4
30	17-153-U	O-RING,218,STUFF BX,BUNA C	1
	17-153-E	<i>O-RING,218,STUFF BX,EPDM C C+</i>	<i>1</i>
	17-153-V	<i>O-RING,218,STUFF BX,VIT C C+</i>	<i>1</i>
31	328E-83B-316	STUFFING BOX,E,218/328 C C+	1
32	SC1308H-SS	CAPSCRW,BH,5/16-18 X1/2,18-8SS BUTTON HD	4
33	17-274-V	O-RING,218,FOLLOWER,VIT C C+	1
	17-274-E	<i>O-RING,218,FOLLOWER,EPDM C C+</i>	<i>1</i>
	17-274-U	<i>O-RING,218,FOLLOWER,BUNA C C+</i>	<i>1</i>
34	328E-17-316	FOLLOWER,E,218/328,+218/328 C C+	1
35	LWA-1300-SS	WASHER,LOCK,5/16,18-8SS	4
36	SC1308E-SS	CAPSCRW,BH,5/16-18X3/4,18-8SS BUTTON HD	4

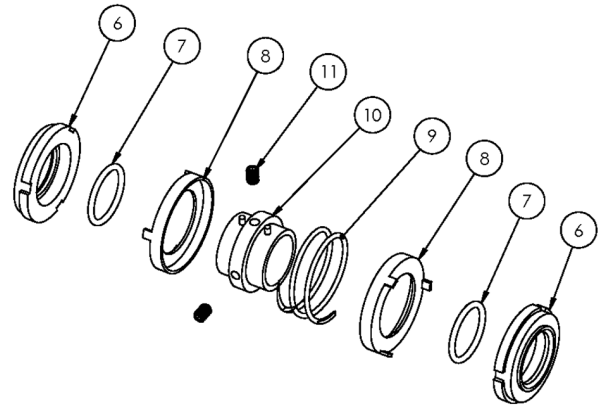
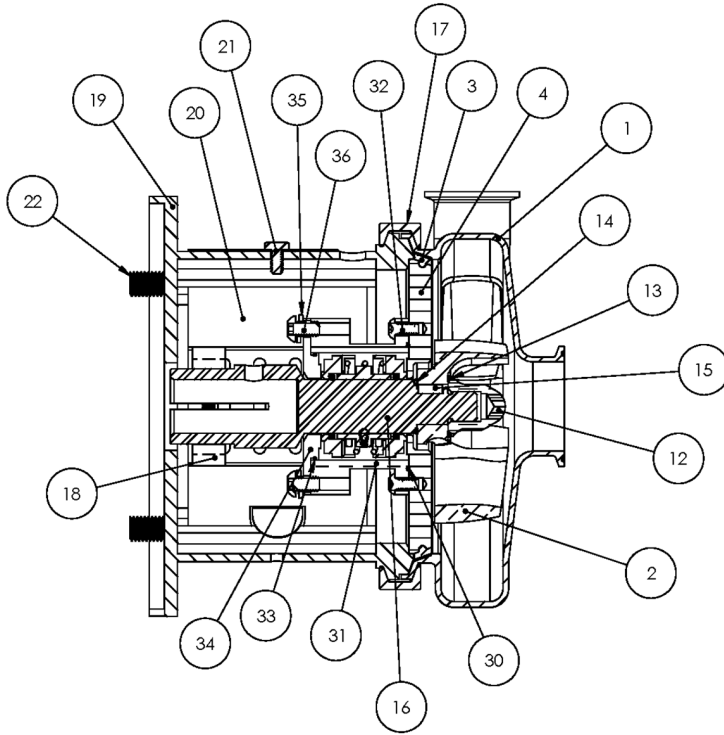

Exploded View

Optional Items Shown in ITALICS

Ref #	Component Item No.	Description	Qty Per
1	S218M-01D-316L	CASING,2X1-1/2,TRI-CLMP C218/C+218	1
	<i>S218T-01C</i>	<i>CASING,2X1-1/2,BVL SEAT C218/C+218</i>	1
	<i>S218MI-01D</i>	<i>CASING,2X1-1/2,CLMP GLASS BEAD C218/C+218</i>	1
	<i>S218S-01C</i>	<i>CASING,2X1-1/2,NPT C218/C+218</i>	1
	<i>S218F-01C</i>	<i>CASING,2X1-1/2,FLNGD C218/C+218</i>	1
2	S218-02CP-316L	IMPELLER,+218/+318 C+ C+	1
3	S328-90A-U	GASKET,218/328,CASING,BUNA C C+	1
	<i>S328-90A-E</i>	<i>GASKET,218/328,CASING,EPDM C C+</i>	1
	<i>S328-90A-V</i>	<i>GASKET,218/328,CASING,VIT C C+</i>	1
4	328E-11B-316	BACKPLATE,E,218/328 C C+	1
6	328E-80-1A	SEAL,218/328,3218,CARBON C C+	2
7	S328-80-2-U	O-RING,218/328,SEAL,BUNA C C+	2
	<i>S328-80-2-E</i>	<i>O-RING,218/328,SEAL,EPDM,2-222 C C+</i>	2
	<i>S328-80-2-V</i>	<i>O-RING,218/328,SEAL,VIT C C+</i>	2
8	328E-80-3P	CUP,E,218/318/328/428 C C+	2
9	328E-80-4A	SPRING,E,218/318/328/428 C C+	1
10	328E-23-316L	COLLAR,E,218/328/428,DRIVE C C+	1
11	SC1103A-SS	SCREW,SET,1/4-20X1/4 E BALANCED	2
12	S328-91C-316L	NUT,+218/+328/+3218,IMP C+ DB	1
13	S328-25A-U	GASKET,218/328,IMP NUT,BUNA C C+	1
	<i>S328-25A-E</i>	<i>GASKET,218/328,IMP NUT,EPDM C C+</i>	1
	<i>S328-25A-V</i>	<i>GASKET,218/328,IMP NUT,VIT C C+</i>	1
14	S328-25B-U	GASKET,218/328,IMP,BACK,BUNA C C+	1
	<i>S328-25B-E</i>	<i>GASKET,218/328,IMP,BACK,EPDM C C+</i>	1
	<i>S328-25B-V</i>	<i>GASKET,218/328,IMP,BACK,VIT C C+</i>	1
15	S328-95C-316L	KEY,IMP,218/318/328 C+	1
16	C328E-28TP-06	STUBSHAFT,280TSC C+218/328	1

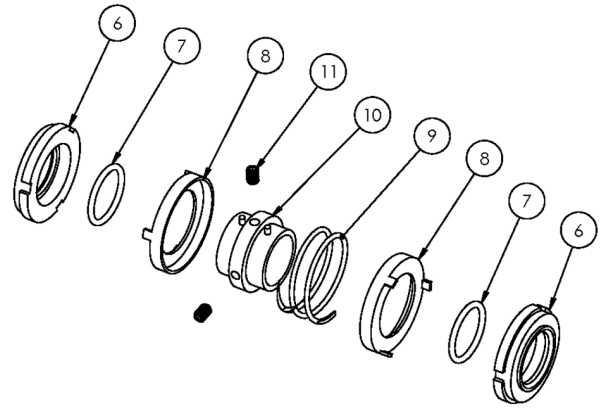
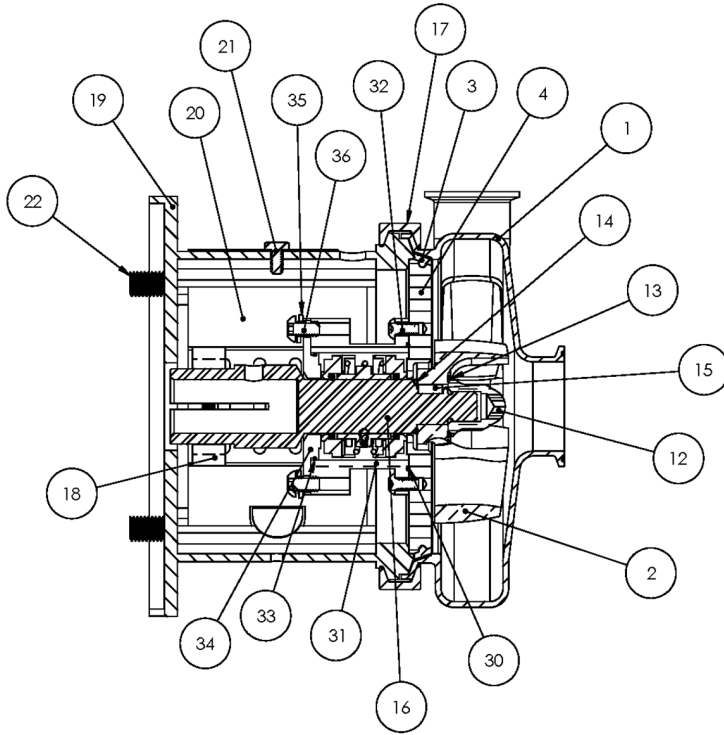

Exploded View

Optional Items Shown in ITALICS

Ref #	Component Item No.	Description	Qty Per
17	S328-75AR-S	CLAMP,218/328,CASING C C+	1
18	SX18000035	COLLAR,250TC/280TSC,SHAFT LC	1
19	328D28T-71C-SS	ADAPTER,280TC/TSC FRAME,SS C218/C328/C+218/C+328	1
20	C328-28T-131-S	GUARD,SEAL,218/328/428/4410,SS C C+	1
21	GX5079600	CAPSCRW,HX,1/4-20X1/2,18-8SS HX HD	1
22	SC1710H-SS	CAPSCRW,HX,1/2-13X1,18-8SS HX HD	4
30	17-153-U	O-RING,218,STUFF BX,BUNA C	1
	<i>17-153-E</i>	<i>O-RING,218,STUFF BX,EPDM C C+</i>	<i>1</i>
	<i>17-153-V</i>	<i>O-RING,218,STUFF BX,VIT C C+</i>	<i>1</i>
31	328E-83B-316	STUFFING BOX,E,218/328 C C+	1
32	SC1308H-SS	CAPSCRW,BH,5/16-18 X1/2,18-8SS BUTTON HD	4
33	17-274-V	O-RING,218,FOLLOWER,VIT C C+	1
	17-274-U	O-RING,218,FOLLOWER,BUNA C C+	1
	17-274-E	O-RING,218,FOLLOWER,EPDM C C+	1
34	328E-17-316	FOLLOWER,E,218/328,+218/328 C C+	1
35	LWA-1300-SS	WASHER,LOCK,5/16,18-8SS	4
36	SC1308E-SS	CAPSCRW,BH,5/16-18X3/4,18-8SS BUTTON HD	4

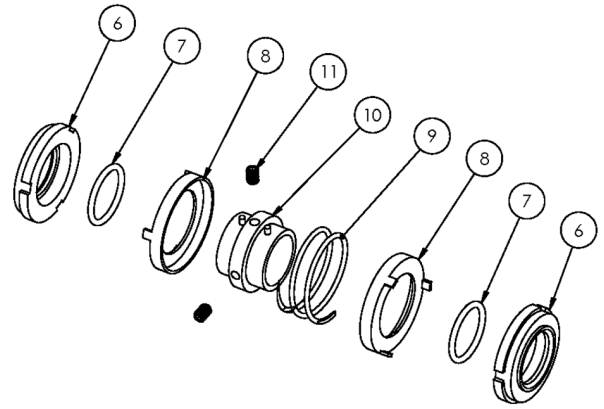
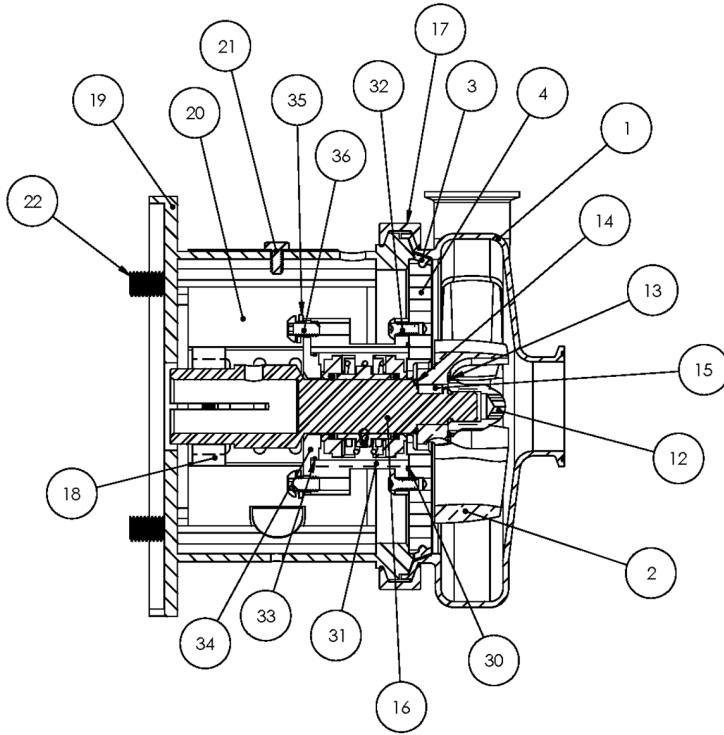

Exploded View

Optional Items Shown in ITALICS

Ref #	Component Item No.	Description	Qty Per
1	S218M-01D-316L	CASING,2X1-1/2,TRI-CLMP C218/C+218	1
	<i>S218T-01C</i>	<i>CASING,2X1-1/2,BVL SEAT C218/C+218</i>	1
	<i>S218MI-01D</i>	<i>CASING,2X1-1/2,CLMP GLASS BEAD C218/C+218</i>	1
	<i>S218S-01C</i>	<i>CASING,2X1-1/2,NPT C218/C+218</i>	1
	<i>S218F-01C</i>	<i>CASING,2X1-1/2,FLNGD C218/C+218</i>	1
2	S218-02CP-316L	IMPELLER,+218/+318 C+ IC+	1
3	S328-90A-U	GASKET,218/328,CASING,BUNA C C+	1
	<i>S328-90A-E</i>	<i>GASKET,218/328,CASING,EPDM C C+</i>	1
	<i>S328-90A-V</i>	<i>GASKET,218/328,CASING,VIT C C+</i>	1
4	328E-11B-316	BACKPLATE,E,218/328 C C+	1
6	328E-80-1A	SEAL,218/328,3218,CARBON C C+	2
7	S328-80-2-U	O-RING,218/328,SEAL,BUNA C C+	2
	<i>S328-80-2-E</i>	<i>O-RING,218/328,SEAL,EPDM,2-222 C C+</i>	2
	<i>S328-80-2-V</i>	<i>O-RING,218/328,SEAL,VIT C C+</i>	2
8	328E-80-3P	CUP,E,218/318/328/428 C C+	2
9	328E-80-4A	SPRING,E,218/318/328/428 C C+	1
10	328E-23-316L	COLLAR,E,218/328/428,DRIVE C C+	1
11	SC1103A-SS	SCREW,SET,1/4-20X1/4 E BALANCED	2
12	S328-91C-316L	NUT,+218/+328/+3218,IMP C+ DB	1
13	S328-25A-U	GASKET,218/328,IMP NUT,BUNA C C+	1
	<i>S328-25A-E</i>	<i>GASKET,218/328,IMP NUT,EPDM C C+</i>	1
	<i>S328-25A-V</i>	<i>GASKET,218/328,IMP NUT,VIT C C+</i>	1
14	S328-25B-U	GASKET,218/328,IMP,BACK,BUNA C C+	1
	<i>S328-25B-E</i>	<i>GASKET,218/328,IMP,BACK,EPDM C C+</i>	1
	<i>S328-25B-V</i>	<i>GASKET,218/328,IMP,BACK,VIT C C+</i>	1
15	S328-95C-316L	KEY,IMP,218/318/328 C+	1
16	C328E-112P-06	STUBSHAFT,100/112 IEC,METRIC C+218/328	1

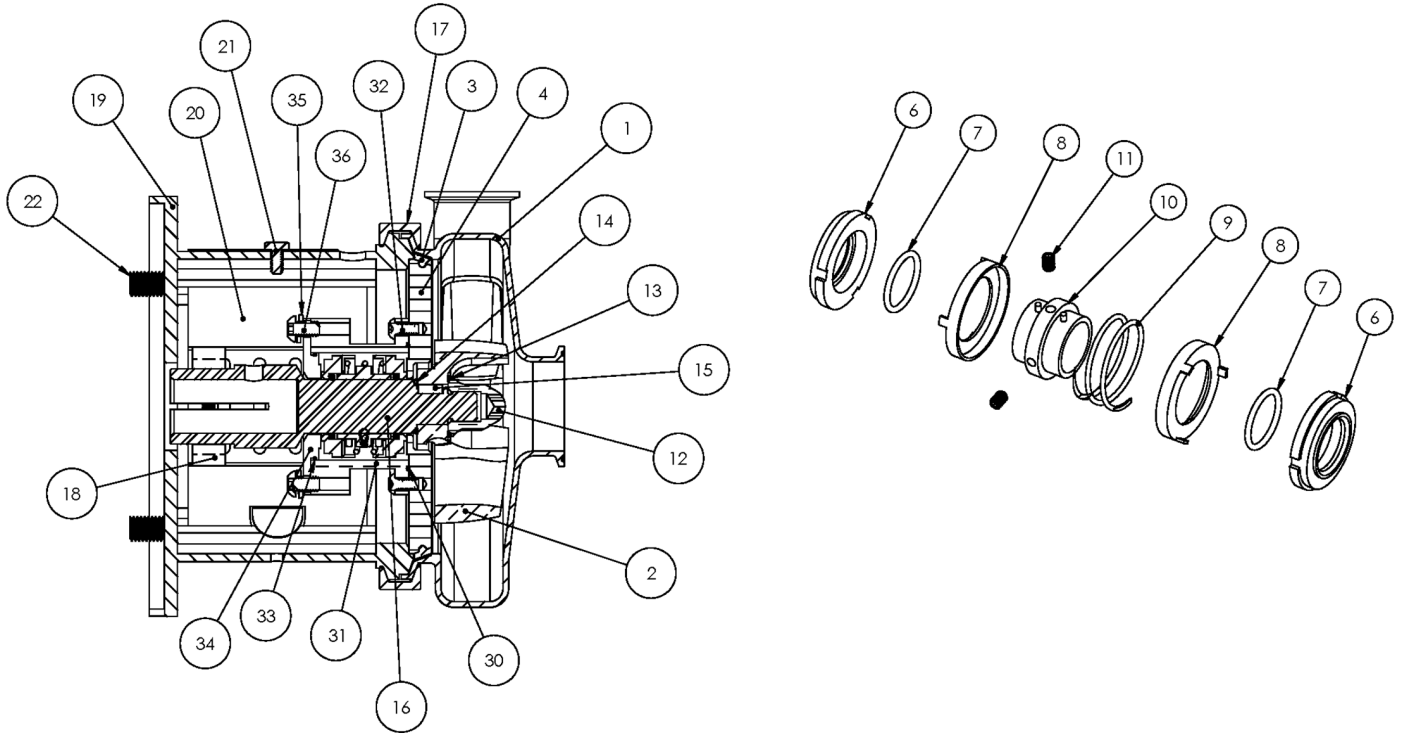

Exploded View

Optional Items Shown in ITALICS

Ref #	Component Item No.	Description	Qty Per
17	S328-75AR-S	CLAMP,218/328,CASING C C+	1
18	SX18000814	COLLAR,100/112 IEC,SHAFT,MTRIC	1
19	328D112-71C-B5	ADAPTER,100/112 IEC B5 FRAME C218/C328/C+218/C+328	1
20	C328-21T-131-S	GUARD,SEAL,218/318/328/428,SS C C+ CB+ 210TC	1
21	GX5079600	CAPSCRW,HX,1/4-20X1/2,18-8SS HX HD	1
22	GX5516145	CAPSCRW,HX,M14-2.0X55MM,18-8SS HX HD	4
30	17-153-U	O-RING,218,STUFF BX,BUNA C	1
	<i>17-153-E</i>	<i>O-RING,218,STUFF BX,EPDM C C+</i>	<i>1</i>
	<i>17-153-V</i>	<i>O-RING,218,STUFF BX,VIT C C+</i>	<i>1</i>
31	328E-83B-316	STUFFING BOX,E,218/328 C C+	1
32	SC1308H-SS	CAPSCRW,BH,5/16-18 X1/2,18-8SS BUTTON HD	4
33	17-274-V	O-RING,218,FOLLOWER,VIT C C+	1
	<i>17-274-E</i>	<i>O-RING,218,FOLLOWER,EPDM C C+</i>	<i>1</i>
	<i>17-274-U</i>	<i>O-RING,218,FOLLOWER,BUNA C C+</i>	<i>1</i>
34	328E-17-316	FOLLOWER,E,218/328,+218/328 C C+	1
35	LWA-1300-SS	WASHER,LOCK,5/16,18-8SS	4
36	SC1308E-SS	CAPSCRW,BH,5/16-18X3/4,18-8SS BUTTON HD	4
37	GX5516010	WASHER,LOCK,M14,18-8SS	4
38	GX5516015	WASHER,FLAT,M14,18-8SS	8
39	GX5516000	NUT,HEX,M14-2.0,18-8SS HEX NUT	4

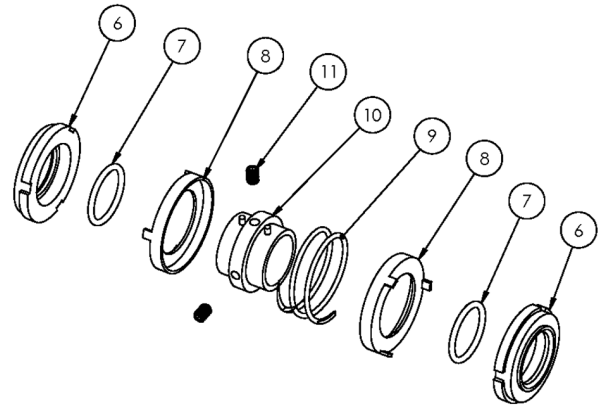
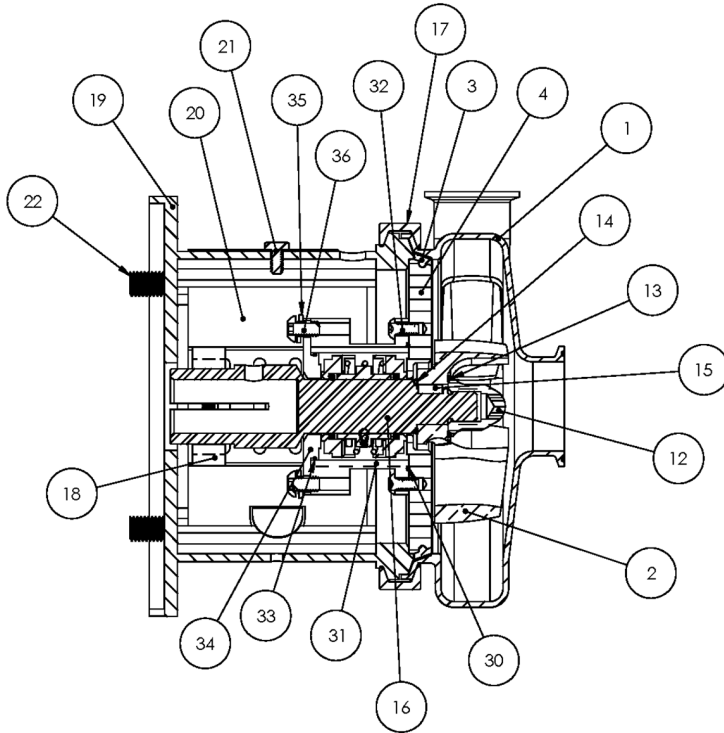

Exploded View

Optional Items Shown in ITALICS

Ref #	Component Item No.	Description	Qty Per
1	S218M-01D-316L	CASING,2X1-1/2,TRI-CLMP C218/C+218	1
	<i>S218T-01C</i>	<i>CASING,2X1-1/2,BVL SEAT C218/C+218</i>	1
	<i>S218MI-01D</i>	<i>CASING,2X1-1/2,CLMP GLASS BEAD C218/C+218</i>	1
	<i>S218S-01C</i>	<i>CASING,2X1-1/2,NPT C218/C+218</i>	1
	<i>S218F-01C</i>	<i>CASING,2X1-1/2,FLNGD C218/C+218</i>	1
2	S218-02CP-316L	IMPELLER,+218/+318 C+ C+	1
3	S328-90A-U	GASKET,218/328,CASING,BUNA C C+	1
	<i>S328-90A-E</i>	<i>GASKET,218/328,CASING,EPDM C C+</i>	1
	<i>S328-90A-V</i>	<i>GASKET,218/328,CASING,VIT C C+</i>	1
4	328E-11B-316	BACKPLATE,E,218/328 C C+	1
6	328E-80-1A	SEAL,218/328,3218,CARBON C C+	2
7	S328-80-2-U	O-RING,218/328,SEAL,BUNA C C+	2
	<i>S328-80-2-E</i>	<i>O-RING,218/328,SEAL,EPDM,2-222 C C+</i>	2
	<i>S328-80-2-V</i>	<i>O-RING,218/328,SEAL,VIT C C+</i>	2
8	328E-80-3P	CUP,E,218/318/328/428 C C+	2
9	328E-80-4A	SPRING,E,218/318/328/428 C C+	1
10	328E-23-316L	COLLAR,E,218/328/428,DRIVE C C+	1
11	SC1103A-SS	SCREW,SET,1/4-20X1/4 E BALANCED	2
12	S328-91C-316L	NUT,+218/+328/+3218,IMP C+ DB	1
13	S328-25A-U	GASKET,218/328,IMP NUT,BUNA C C+	1
	<i>S328-25A-E</i>	<i>GASKET,218/328,IMP NUT,EPDM C C+</i>	1
	<i>S328-25A-V</i>	<i>GASKET,218/328,IMP NUT,VIT C C+</i>	1
14	S328-25B-U	GASKET,218/328,IMP,BACK,BUNA C C+	1
	<i>S328-25B-E</i>	<i>GASKET,218/328,IMP,BACK,EPDM C C+</i>	1
	<i>S328-25B-V</i>	<i>GASKET,218/328,IMP,BACK,VIT C C+</i>	1
15	S328-95C-316L	KEY,IMP,218/318/328 C+	1
16	C328E-132P-06	STUBSHAFT,132 IEC,METRIC C+218/328	1

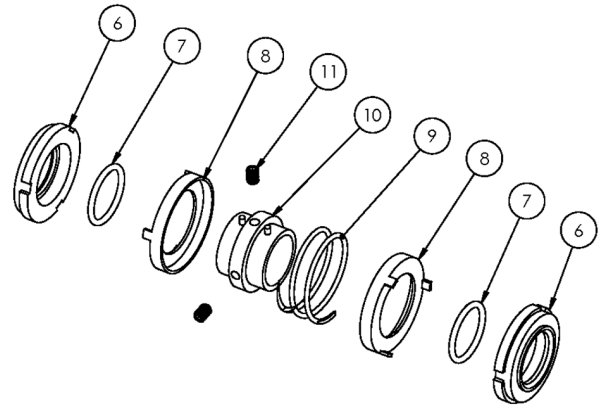
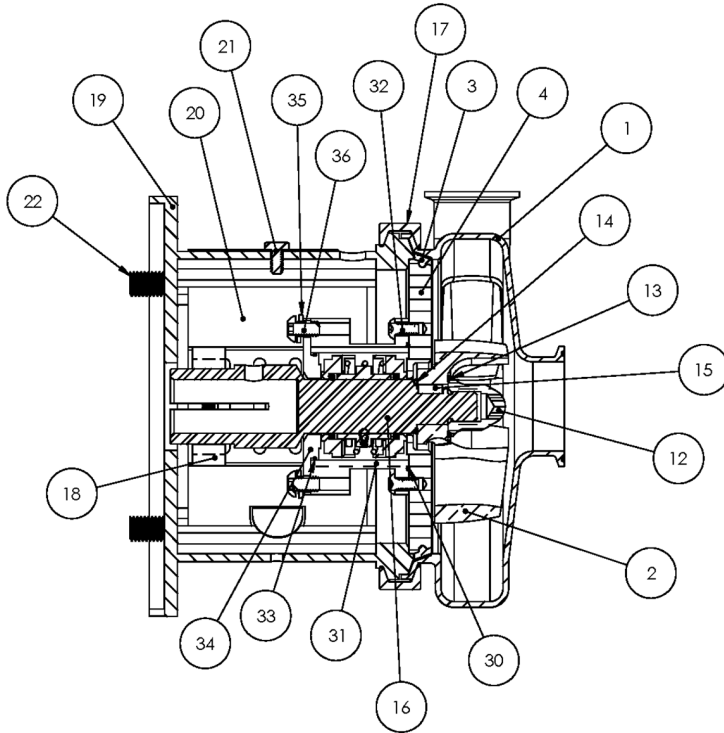

Exploded View

Optional Items Shown in ITALICS

Ref #	Component Item No.	Description	Qty Per
17	S328-75AR-S	CLAMP,218/328,CASING C C+	1
18	SX18000815	COLLAR,132 IEC,SHAFT,MTRIC	1
19	328D132T-71C-B5	ADAPTER,132 IEC B5 FRAME,SS C218/C328/C+218/C+328	1
20	C328-21T-131-S	GUARD,SEAL,218/318/328/428,SS C C+ CB+ 210TC	1
21	GX5079600	CAPSCRW,HX,1/4-20X1/2,18-8SS HX HD	1
22	GX5516150	CAPSCRW,HX,M14-2.0X60MM,18-8SS HX HD	4
30	17-153-U	O-RING,218,STUFF BX,BUNA C	1
	17-153-E	<i>O-RING,218,STUFF BX,EPDM C C+</i>	<i>1</i>
	17-153-V	<i>O-RING,218,STUFF BX,VIT C C+</i>	<i>1</i>
31	328E-83B-316	STUFFING BOX,E,218/328 C C+	1
32	SC1308H-SS	CAPSCRW,BH,5/16-18 X1/2,18-8SS BUTTON HD	4
33	17-274-V	O-RING,218,FOLLOWER,VIT C C+	1
	17-274-U	O-RING,218,FOLLOWER,BUNA C C+	1
	17-274-E	<i>O-RING,218,FOLLOWER,EPDM C C+</i>	<i>1</i>
34	328E-17-316	FOLLOWER,E,218/328,+218/328 C C+	1
35	LWA-1300-SS	WASHER,LOCK,5/16,18-8SS	4
36	SC1308E-SS	CAPSCRW,BH,5/16-18X3/4,18-8SS BUTTON HD	4
37	GX5516010	WASHER,LOCK,M14,18-8SS	4
38	GX5516015	WASHER,FLAT,M14,18-8SS	8
39	GX5516000	NUT,HEX,M14-2.0,18-8SS HEX NUT	4

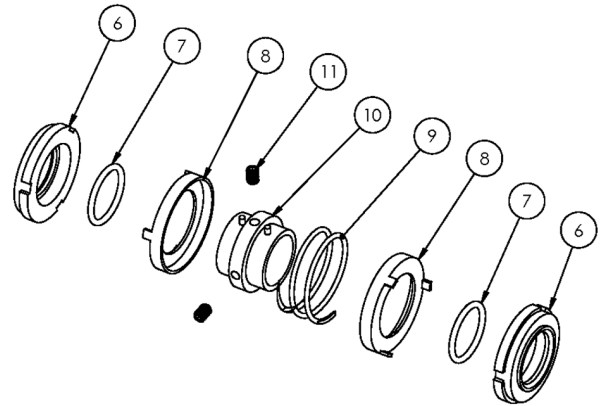
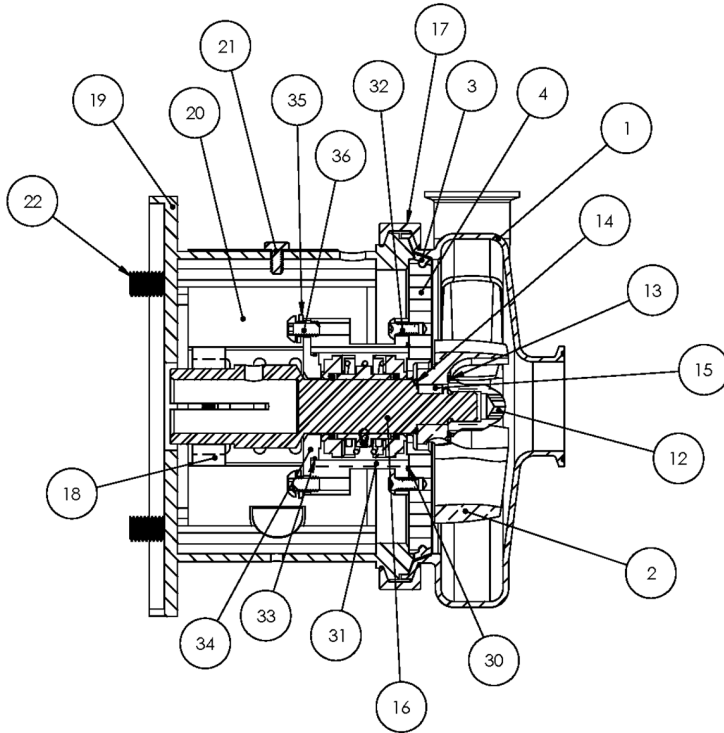

Exploded View

Optional Items Shown in ITALICS

Ref #	Component Item No.	Description	Qty Per
1	S218M-01D-316L	CASING,2X1-1/2,TRI-CLMP C218/C+218	1
	<i>S218T-01C</i>	<i>CASING,2X1-1/2,BVL SEAT C218/C+218</i>	1
	<i>S218MI-01D</i>	<i>CASING,2X1-1/2,CLMP GLASS BEAD C218/C+218</i>	1
	<i>S218S-01C</i>	<i>CASING,2X1-1/2,NPT C218/C+218</i>	1
	<i>S218F-01C</i>	<i>CASING,2X1-1/2,FLNGD C218/C+218</i>	1
2	S218-02CP-316L	IMPELLER,+218/+318 C+ C+	1
3	S328-90A-U	GASKET,218/328,CASING,BUNA C C+	1
	<i>S328-90A-E</i>	<i>GASKET,218/328,CASING,EPDM C C+</i>	1
	<i>S328-90A-V</i>	<i>GASKET,218/328,CASING,VIT C C+</i>	1
4	328E-11B-316	BACKPLATE,E,218/328 C C+	1
6	328E-80-1A	SEAL,218/328,3218,CARBON C C+	2
7	S328-80-2-U	O-RING,218/328,SEAL,BUNA C C+	2
	<i>S328-80-2-E</i>	<i>O-RING,218/328,SEAL,EPDM,2-222 C C+</i>	2
	<i>S328-80-2-V</i>	<i>O-RING,218/328,SEAL,VIT C C+</i>	2
8	328E-80-3P	CUP,E,218/318/328/428 C C+	2
9	328E-80-4A	SPRING,E,218/318/328/428 C C+	1
10	328E-23-316L	COLLAR,E,218/328/428,DRIVE C C+	1
11	SC1103A-SS	SCREW,SET,1/4-20X1/4 E BALANCED	2
12	S328-91C-316L	NUT,+218/+328/+3218,IMP C+ DB	1
13	S328-25A-U	GASKET,218/328,IMP NUT,BUNA C C+	1
	<i>S328-25A-E</i>	<i>GASKET,218/328,IMP NUT,EPDM C C+</i>	1
	<i>S328-25A-V</i>	<i>GASKET,218/328,IMP NUT,VIT C C+</i>	1
14	S328-25B-U	GASKET,218/328,IMP,BACK,BUNA C C+	1
	<i>S328-25B-E</i>	<i>GASKET,218/328,IMP,BACK,EPDM C C+</i>	1
	<i>S328-25B-V</i>	<i>GASKET,218/328,IMP,BACK,VIT C C+</i>	1
15	S328-95C-316L	KEY,IMP,218/318/328 C+	1
16	C328E-160TP-06	STUBSHAFT,160 IEC,METRIC C+218/328	1

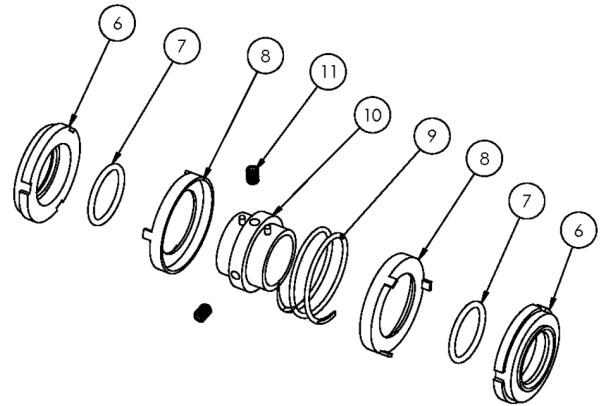
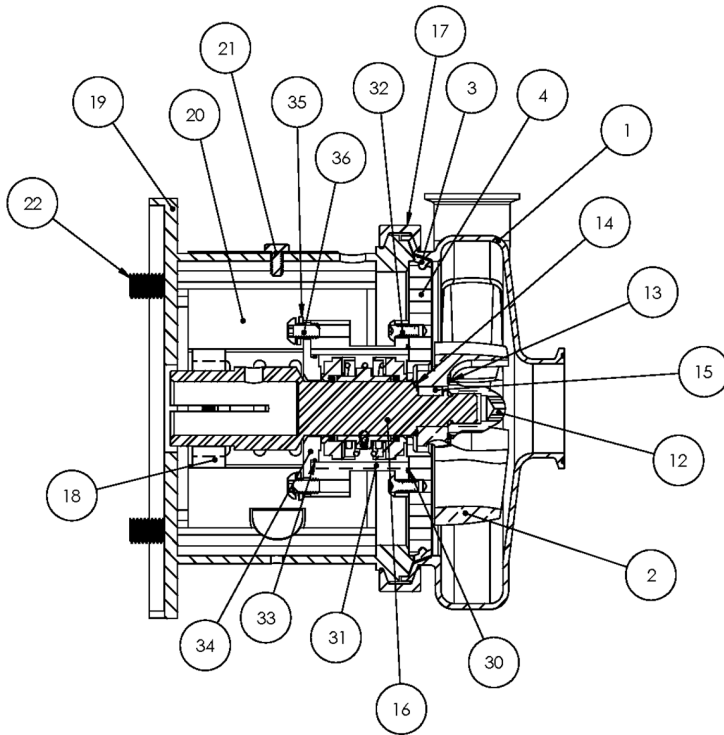

Exploded View

Optional Items Shown in ITALICS

Ref #	Component Item No.	Description	Qty Per
17	S328-75AR-S	CLAMP,218/328,CASING C C+	1
18	SX18000816	COLLAR,160,IEC,SHAFT,MTRIC	1
19	328D160T-71C-B5	ADAPTER,160 IEC B5 FRAME,SS C218/C328/C+218/C+328	1
20	C328-25T-131-S	GUARD,SEAL,218/328/428,SS C C+ CB+ 250TC	1
21	GX5079600	CAPSCRW,HX,1/4-20X1/2,18-8SS HX HD	1
22	GX5518170	CAPSCRW,HX,M18-2.5X70MM,18-8SS HX HD	4
30	17-153-U	O-RING,218,STUFF BX,BUNA C	1
	17-153-E	O-RING,218,STUFF BX,EPDM C C+	1
	17-153-V	O-RING,218,STUFF BX,VIT C C+	1
31	328E-83B-316	STUFFING BOX,E,218/328 C C+	1
32	SC1308H-SS	CAPSCRW,BH,5/16-18 X1/2,18-8SS BUTTON HD	4
33	17-274-V	O-RING,218,FOLLOWER,VIT C C+	1
	17-274-E	O-RING,218,FOLLOWER,EPDM C C+	1
	17-274-U	O-RING,218,FOLLOWER,BUNA C C+	1
34	328E-17-316	FOLLOWER,E,218/328,+218/328 C C+	1
35	LWA-1300-SS	WASHER,LOCK,5/16,18-8SS	4
36	SC1308E-SS	CAPSCRW,BH,5/16-18X3/4,18-8SS BUTTON HD	4
37	GX5518010	WASHER,LOCK,M18,18-8SS	4
38	GX5518015	WASHER,FLAT,M18,18-8SS	8
39	GX5518000	NUT,HEX,M18-2.5,18-8SS HEX NUT	4

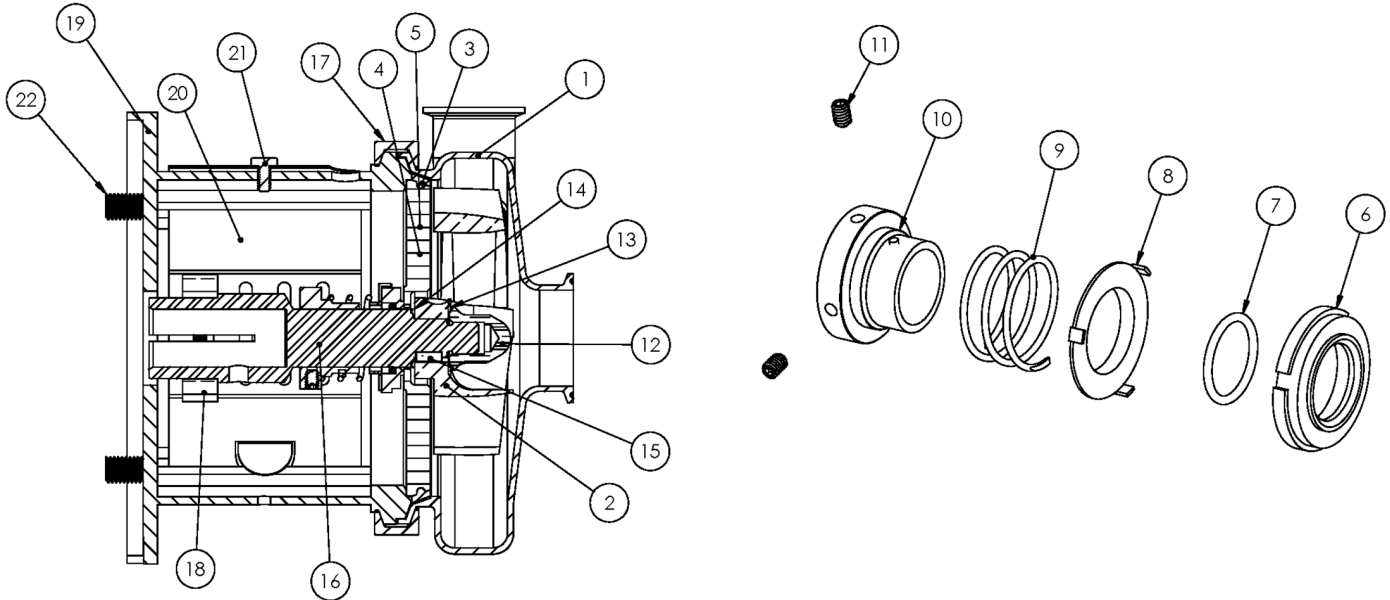

Exploded View

Optional Items Shown in ITALICS

Ref #	Component Item No.	Description	Qty Per
1	S316M-01C-E	CASING,2-1/2X1-1/2,TRI-CLMP C316/C+316	1
	<i>S316T-01C-E</i>	<i>CASING,2-1/2X1-1/2,BVL SEAT C316/C+316</i>	1
	<i>S316MI-01C-E</i>	<i>CASING,2-1/2X1-1/2,CLMP GLASS C316/C+316</i>	1
	<i>S316S-01C-E</i>	<i>CASING,2-1/2X1-1/2,NPT C316/C+316</i>	1
	<i>S316F-01D-E</i>	<i>CASING,2-1/2X1-1/2,FLNGD C316/C+316</i>	1
2	S216-02CP-316L	IMPELLER,+216/+316 C+ CB+ IC+	1
3	S216-90A-U	GASKET,216,CASING,BUNA C C+	1
	<i>S216-90A-E</i>	<i>GASKET,216,CASING,EPDM C C+</i>	1
	<i>S216-90A-V</i>	<i>GASKET,216,CASING,VIT C C+</i>	1
4	216D-11-316	BACKPLATE,D,216 C C+	1
5	216D-11-1-S	PIN,BACKPLT,114/216/328 C C+	2
6	216E-80-1A	SEAL,216/316,+2116,CARBON +2116 C C+	1
7	01-1165-19-U	O-RING,216,SEAL,BUNA C	1
	<i>01-1165-19-E</i>	<i>O-RING,216,SEAL,EPDM C</i>	1
	<i>01-1165-19-V</i>	<i>O-RING,216,SEAL,VITON C</i>	1
8	216D-80-3P	CUP,D,216/316,+216/316/4329 C C+	1
9	216D-80-4	SPRING,D,216/316/+2116 C C+ DB	1
10	SP216D-23P-S	COLLAR,D,+216/+2116DRIVE C+ DB	1
11	SC1105A-SS	SCREW,SET,DRV COLLR,1/4-20X3/8 -SS	2
12	S216-91C-316L	NUT,+216/+316/+2116,IMP C+ D	1
13	S216-25A-U	GASKET,216,IMP NUT,BUNA C+	1
	<i>S216-25A-E</i>	<i>GASKET,216,IMP NUT,EPDM C+</i>	1
	<i>S216-25A-V</i>	<i>GASKET,216,IMP NUT,VIT C+</i>	1
14	S216-25B-U	GASKET,216,IMP,BACK,BUNA C+	1
	<i>S216-25B-E</i>	<i>GASKET,216,IMP,BACK,EPDM C+</i>	1
	<i>S216-25B-V</i>	<i>GASKET,216,IMP,BACK,VIT C+</i>	1
15	S216-95C-316L	KEY, IMP,216 C+	1

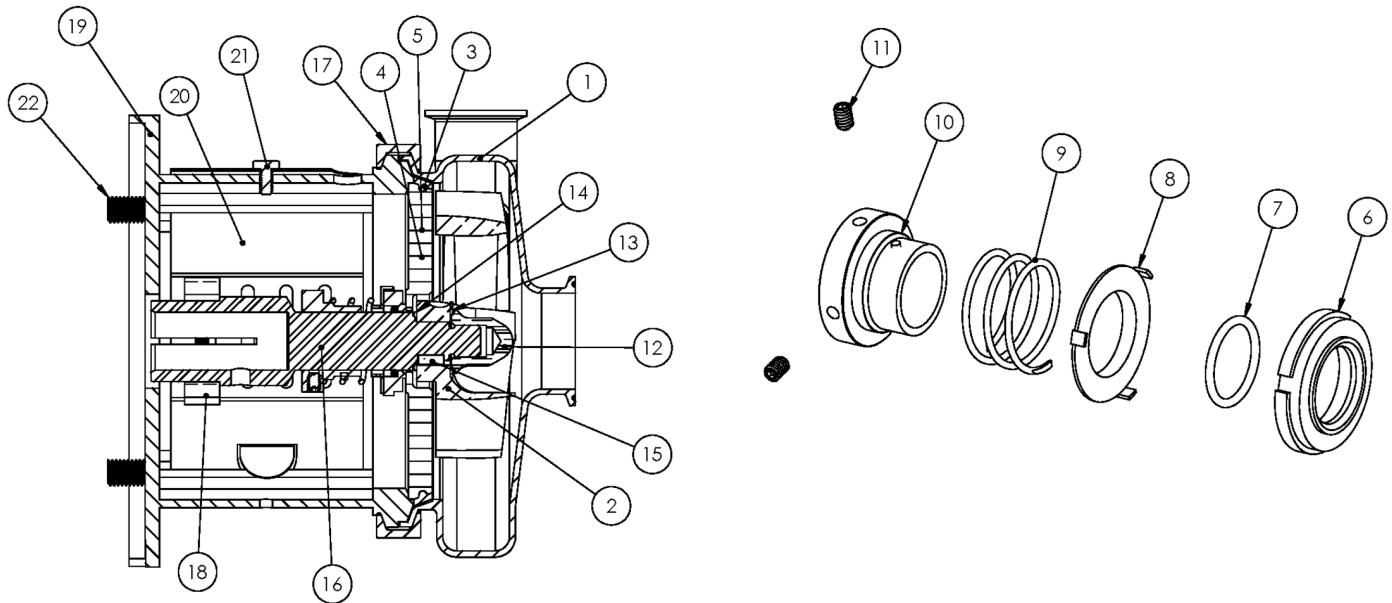

Exploded View

Optional Items Shown in ITALICS

Ref #	Component Item No.	Description	Qty Per
16	C216E-56TP-06	STUBSHAFT,56C C+216	1
17	S216-75AR-S	CLAMP,216,CASING C C+	1
18	SX18000013	COLLAR,56C/140TC,SHAFT L SEE ITEM NOTES	1
19	216D56T-71C-SS	ADAPTER,56C-140TC,SS C216/C+216	1
20	C216-56T-131-S	GUARD,SEAL,216/316,SS C C+ CB+ IC+ 56C-140TC	1
21	GX5079600	CAPSCRW,HX,1/4-20X1/2,18-8SS HX HD	1
22	GX5077100	CAPSCRW,HX,3/8-16X1,18-8SS HX HD	4

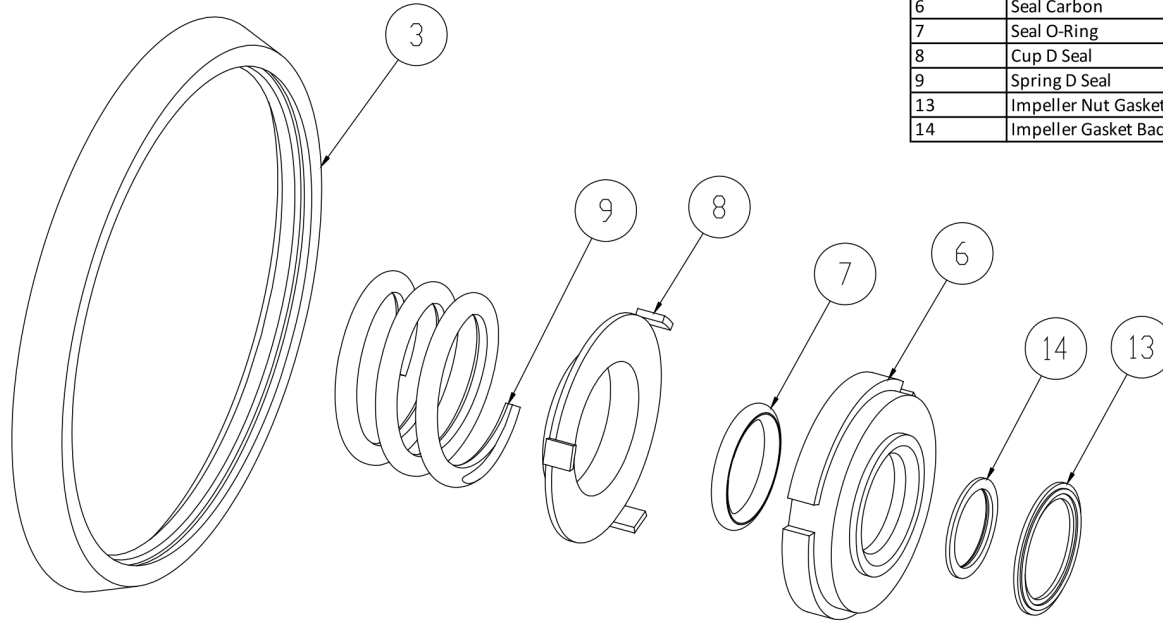

3	Casing Gasket
6	Seal Carbon
7	Seal O-Ring
8	Cup D Seal
9	Spring D Seal
13	Impeller Nut Gasket
14	Impeller Gasket Back

Seal Kit D

Optional Items Shown in ITALICS

Ref #	Component Item No.	Description	Qty Per
1	C+KIT/D-216-B	KIT,216,D SEAL,BUNA C+	1
	<i>C+KIT/D-216-E</i>	<i>KIT,216,D SEAL,EPDM C+</i>	<i>1</i>
	<i>C+KIT/D-216-V</i>	<i>KIT,216,D SEAL,VIT C+</i>	<i>1</i>

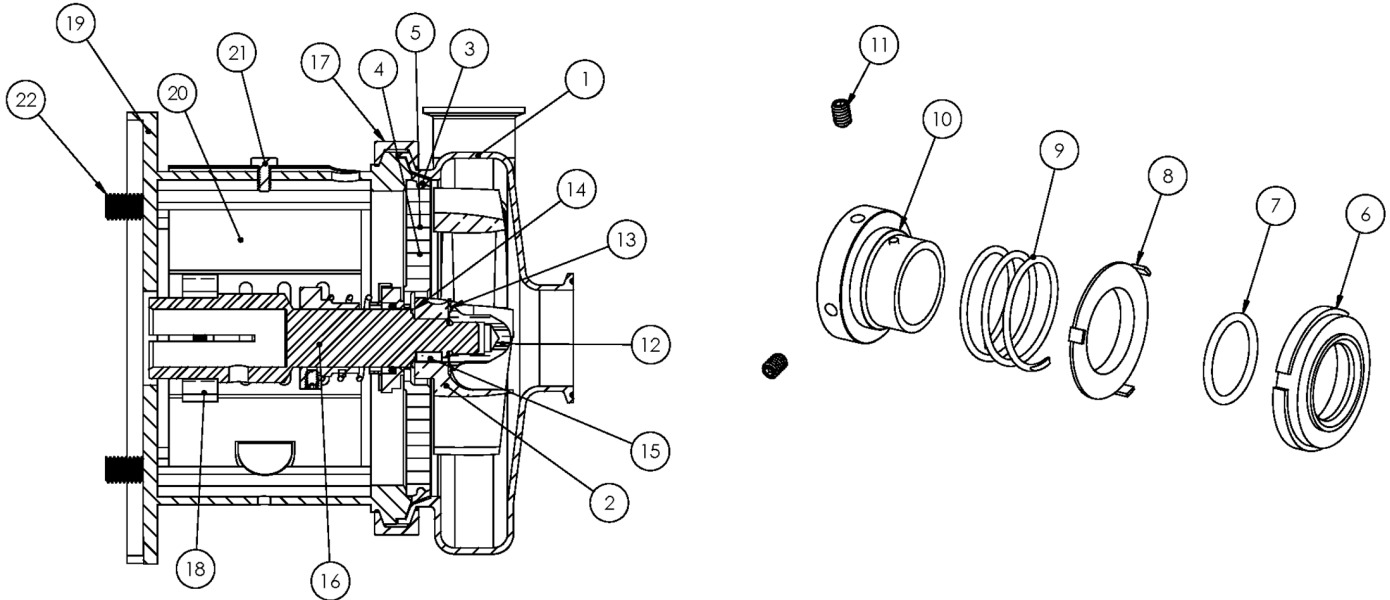

Exploded View

Optional Items Shown in ITALICS

Ref #	Component Item No.	Description	Qty Per
1	S316M-01C-E	CASING,2-1/2X1-1/2,TRI-CLMP C316/C+316	1
	<i>S316T-01C-E</i>	<i>CASING,2-1/2X1-1/2,BVL SEAT C316/C+316</i>	1
	<i>S316MI-01C-E</i>	<i>CASING,2-1/2X1-1/2,CLMP GLASS C316/C+316</i>	1
	<i>S316S-01C-E</i>	<i>CASING,2-1/2X1-1/2,NPT C316/C+316</i>	1
	<i>S316F-01D-E</i>	<i>CASING,2-1/2X1-1/2,FLNGD C316/C+316</i>	1
2	S216-02CP-316L	IMPELLER,+216/+316 C+ CB+ IC+	1
3	S216-90A-U	GASKET,216,CASING,BUNA C C+	1
	<i>S216-90A-E</i>	<i>GASKET,216,CASING,EPDM C C+</i>	1
	<i>S216-90A-V</i>	<i>GASKET,216,CASING,VIT C C+</i>	1
4	216D-11-316	BACKPLATE,D,216 C C+	1
5	216D-11-1-S	PIN,BACKPLT,114/216/328 C C+	2
6	216E-80-1A	SEAL,216/316,+2116,CARBON +2116 C C+	1
7	01-1165-19-U	O-RING,216,SEAL,BUNA C	1
	<i>01-1165-19-E</i>	<i>O-RING,216,SEAL,EPDM C</i>	1
	<i>01-1165-19-V</i>	<i>O-RING,216,SEAL,VITON C</i>	1
8	216D-80-3P	CUP,D,216/316,+216/316/4329 C C+	1
9	216D-80-4	SPRING,D,216/316/+2116 C C+ DB	1
10	SP216D-23P-S	COLLAR,D,+216/+2116DRIVE C+ DB	1
11	SC1105A-SS	SCREW,SET,DRV COLLR,1/4-20X3/8 -SS	2
12	S216-91C-316L	NUT,+216/+316/+2116,IMP C+ D	1
13	S216-25A-U	GASKET,216,IMP NUT,BUNA C+	1
	<i>S216-25A-E</i>	<i>GASKET,216,IMP NUT,EPDM C+</i>	1
	<i>S216-25A-U</i>	<i>GASKET,216,IMP NUT,BUNA C+</i>	1
14	S216-25B-U	GASKET,216,IMP,BACK,BUNA C+	1
	<i>S216-25B-E</i>	<i>GASKET,216,IMP,BACK,EPDM C+</i>	1
	<i>S216-25B-V</i>	<i>GASKET,216,IMP,BACK,VIT C+</i>	1
15	S216-95C-316L	KEY, IMP,216 C+	1

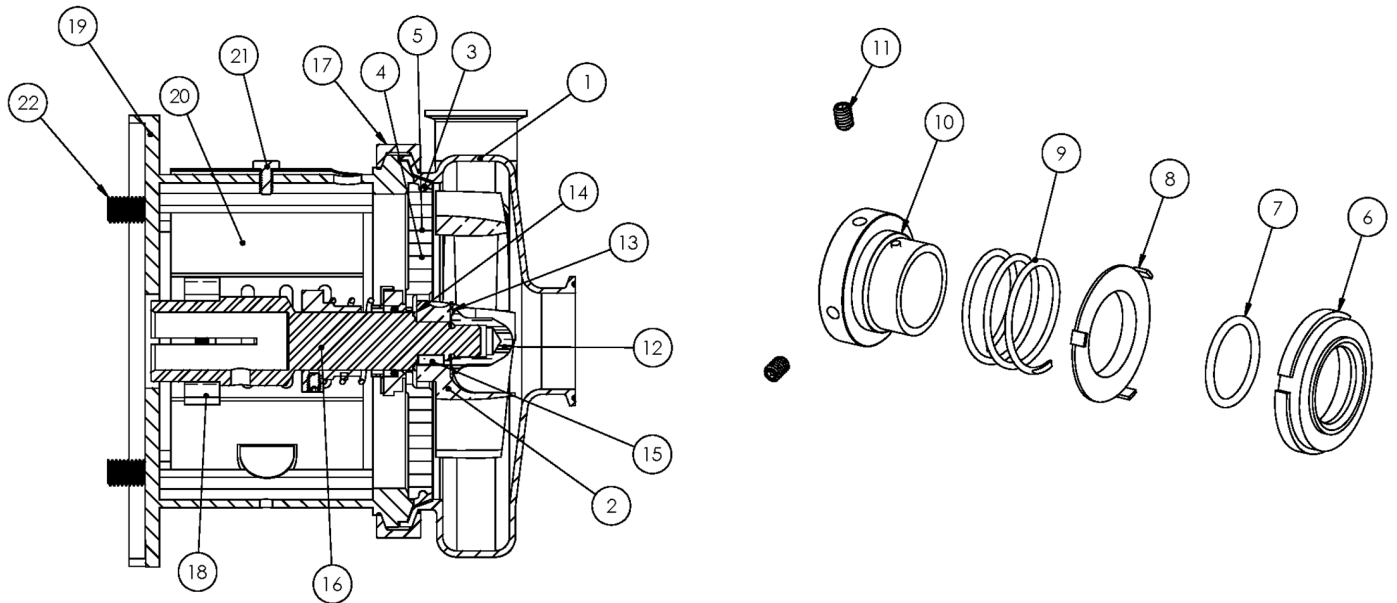

Exploded View

Optional Items Shown in ITALICS

Ref #	Component Item No.	Description	Qty Per
16	C216E-14TP-06	STUBSHAFT,140TC C+216	1
17	S216-75AR-S	CLAMP,216,CASING C C+	1
18	SX18000013	COLLAR,56C/140TC,SHAFT L SEE ITEM NOTES	1
19	216D56T-71C-SS	ADAPTER,56C-140TC,SS C216/C+216	1
20	C216-56T-131-S	GUARD,SEAL,216/316,SS C C+ CB+ IC+ 56C-140TC	1
21	GX5079600	CAPSCRW,HX,1/4-20X1/2,18-8SS HX HD	1
22	GX5077100	CAPSCRW,HX,3/8-16X1,18-8SS HX HD	4

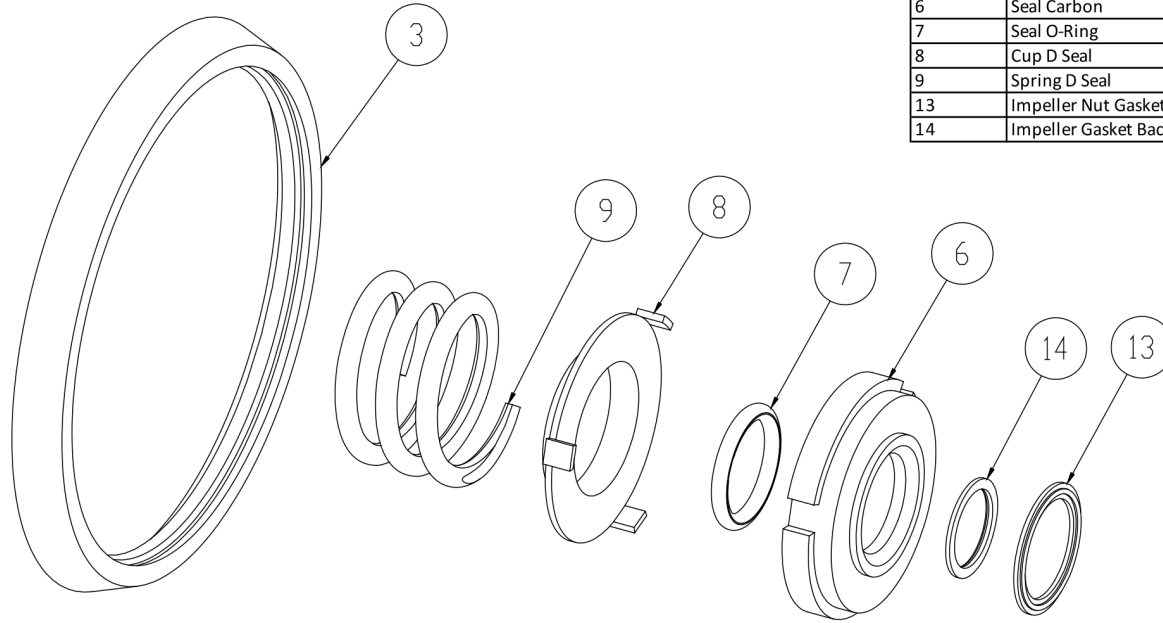

3	Casing Gasket
6	Seal Carbon
7	Seal O-Ring
8	Cup D Seal
9	Spring D Seal
13	Impeller Nut Gasket
14	Impeller Gasket Back

Seal Kit D

Optional Items Shown in ITALICS

Ref #	Component Item No.	Description	Qty Per
1	C+KIT/D-216-B	KIT,216,D SEAL,BUNA C+	1
	<i>C+KIT/D-216-E</i>	<i>KIT,216,D SEAL,EPDM C+</i>	<i>1</i>
	<i>C+KIT/D-216-V</i>	<i>KIT,216,D SEAL,VIT C+</i>	<i>1</i>

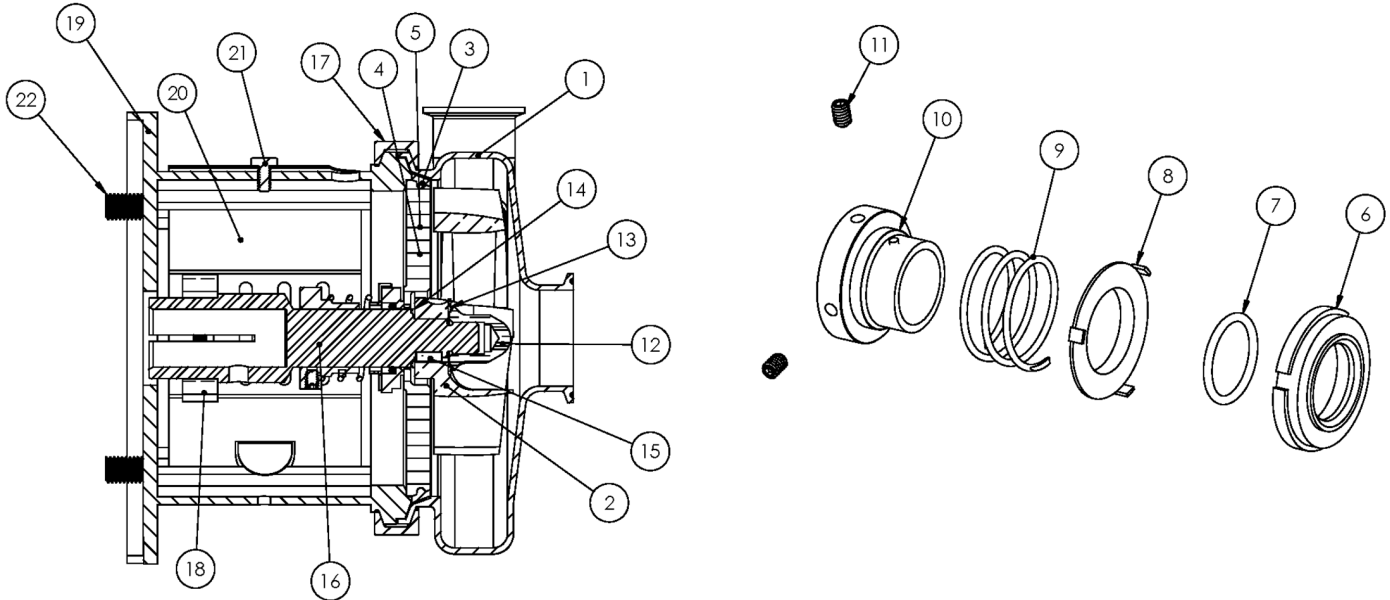

Exploded View

Optional Items Shown in ITALICS

Ref #	Component Item No.	Description	Qty Per
1	S316M-01C-E	CASING,2-1/2X1-1/2,TRI-CLMP C316/C+316	1
	<i>S316T-01C-E</i>	<i>CASING,2-1/2X1-1/2,BVL SEAT C316/C+316</i>	1
	<i>S316MI-01C-E</i>	<i>CASING,2-1/2X1-1/2,CLMP GLASS C316/C+316</i>	1
	<i>S316S-01C-E</i>	<i>CASING,2-1/2X1-1/2,NPT C316/C+316</i>	1
	<i>S316F-01D-E</i>	<i>CASING,2-1/2X1-1/2,FLNGD C316/C+316</i>	1
2	S216-02CP-316L	IMPELLER,+216/+316 C+ CB+ IC+	1
3	S216-90A-U	GASKET,216,CASING,BUNA C C+	1
	<i>S216-90A-E</i>	<i>GASKET,216,CASING,EPDM C C+</i>	1
	<i>S216-90A-V</i>	<i>GASKET,216,CASING,VIT C C+</i>	1
4	216D-11-316	BACKPLATE,D,216 C C+	1
5	216D-11-1-S	PIN,BACKPLT,114/216/328 C C+	2
6	216E-80-1A	SEAL,216/316,+2116,CARBON +2116 C C+	1
7	01-1165-19-U	O-RING,216,SEAL,BUNA C	1
	<i>01-1165-19-E</i>	<i>O-RING,216,SEAL,EPDM C</i>	1
	<i>01-1165-19-V</i>	<i>O-RING,216,SEAL,VITON C</i>	1
8	216D-80-3P	CUP,D,216/316,+216/316/4329 C C+	1
9	216D-80-4	SPRING,D,216/316/+2116 C C+ DB	1
10	SP216D-23P-S	COLLAR,D,+216/+2116DRIVE C+ DB	1
11	SC1105A-SS	SCREW,SET,DRV COLLR,1/4-20X3/8 -SS	2
12	S216-91C-316L	NUT,+216/+316/+2116,IMP C+ D	1
13	S216-25A-U	GASKET,216,IMP NUT,BUNA C+	1
	<i>S216-25A-E</i>	<i>GASKET,216,IMP NUT,EPDM C+</i>	1
	<i>S216-25A-V</i>	<i>GASKET,216,IMP NUT,VIT C+</i>	1
14	S216-25B-U	GASKET,216,IMP,BACK,BUNA C+	1
	<i>S216-25B-E</i>	<i>GASKET,216,IMP,BACK,EPDM C+</i>	1
	<i>S216-25B-V</i>	<i>GASKET,216,IMP,BACK,VIT C+</i>	1
15	S216-95C-316L	KEY, IMP,216 C+	1

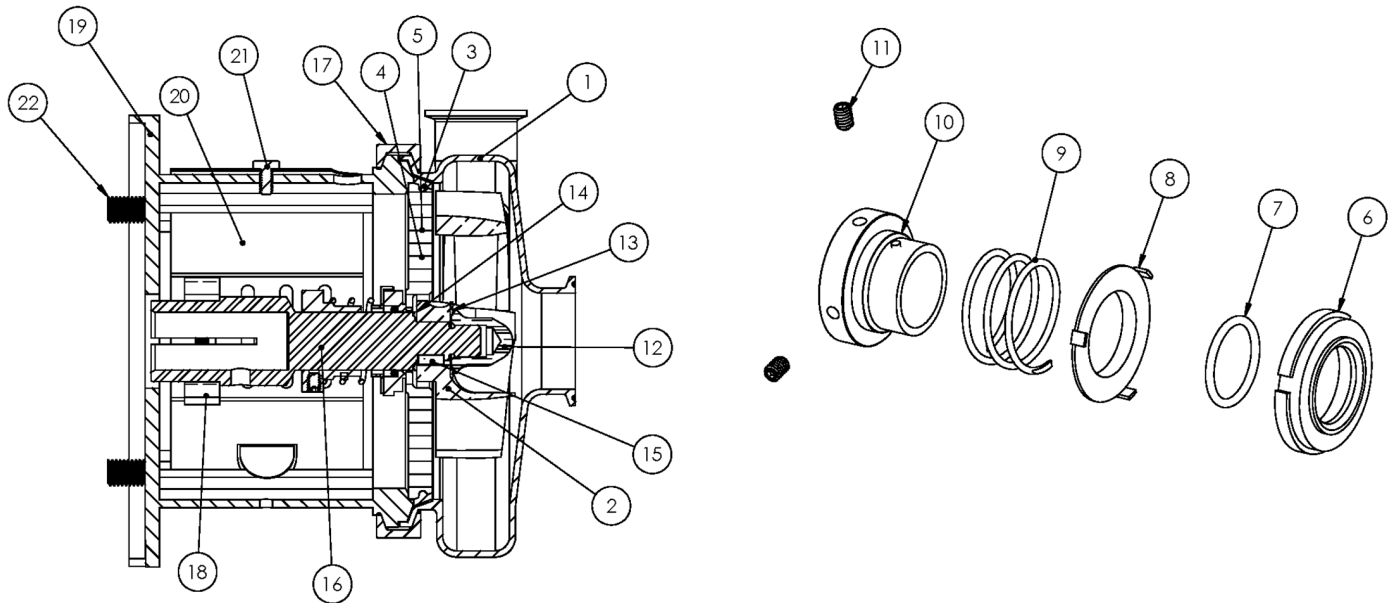

Exploded View

Optional Items Shown in ITALICS

Ref #	Component Item No.	Description	Qty Per
16	C216E-18TP-06	STUBSHAFT,180TC C+216	1
17	S216-75AR-S	CLAMP,216,CASING C C+	1
18	SX18000014	COLLAR,180TC,SHAFT LC	1
19	216D18T-71D-SS	ADAPTER,180TC FRAME SS C216/C+216	1
20	C216-18T-131-S	GUARD,SEAL,216/316,SS C C+ IC+ 180TC	1
21	GX5079600	CAPSCRW,HX,1/4-20X1/2,18-8SS HX HD	1
22	SC1710H-SS	CAPSCRW,HX,1/2-13X1,18-8SS HX HD	4

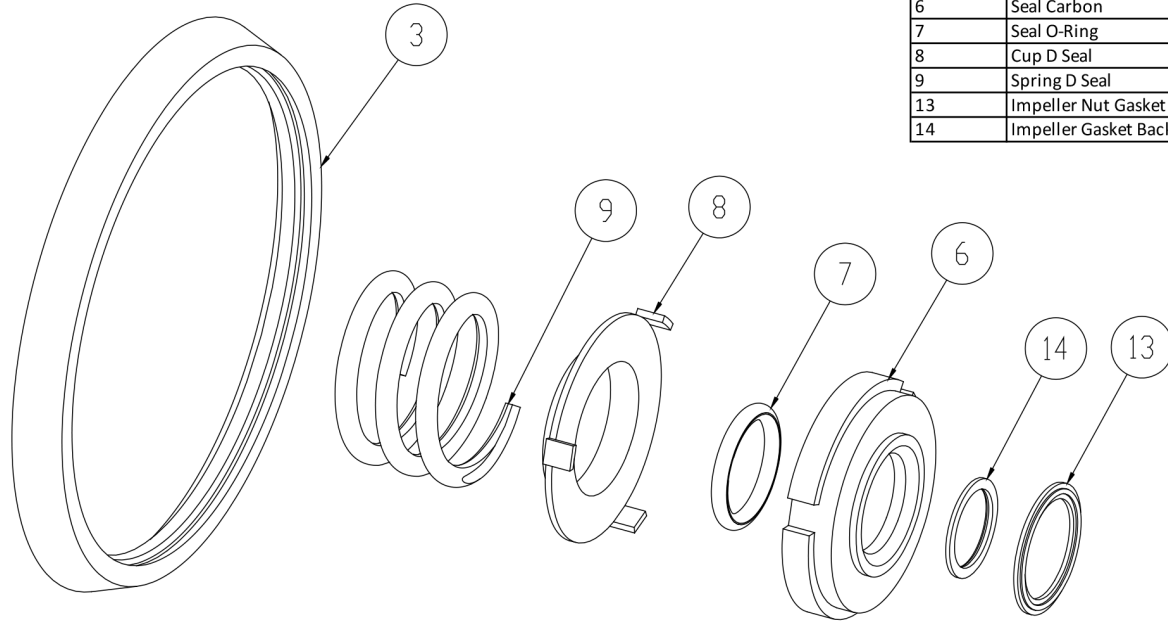

3	Casing Gasket
6	Seal Carbon
7	Seal O-Ring
8	Cup D Seal
9	Spring D Seal
13	Impeller Nut Gasket
14	Impeller Gasket Back

Seal Kit D

Optional Items Shown in ITALICS

Ref #	Component Item No.	Description	Qty Per
1	C+KIT/D-216-B	KIT,216,D SEAL,BUNA C+	1
	<i>C+KIT/D-216-E</i>	<i>KIT,216,D SEAL,EPDM C+</i>	<i>1</i>
	<i>C+KIT/D-216-V</i>	<i>KIT,216,D SEAL,VIT C+</i>	<i>1</i>

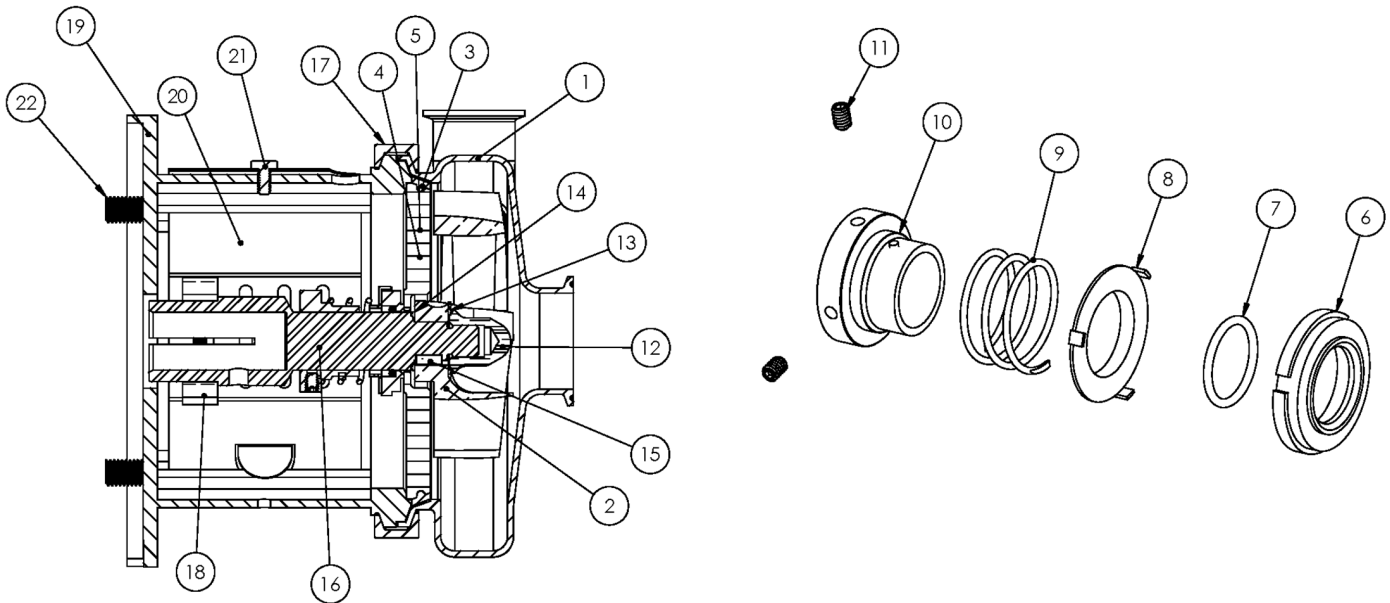

Exploded View

Optional Items Shown in ITALICS

Ref #	Component Item No.	Description	Qty Per
1	S316M-01C-E	CASING,2-1/2X1-1/2,TRI-CLMP C316/C+316	1
	<i>S316T-01C-E</i>	<i>CASING,2-1/2X1-1/2,BVL SEAT C316/C+316</i>	1
	<i>S316MI-01C-E</i>	<i>CASING,2-1/2X1-1/2,CLMP GLASS C316/C+316</i>	1
	<i>S316S-01C-E</i>	<i>CASING,2-1/2X1-1/2,NPT C316/C+316</i>	1
	<i>S316F-01D-E</i>	<i>CASING,2-1/2X1-1/2,FLNGD C316/C+316</i>	1
2	S216-02CP-316L	IMPELLER,+216/+316 C+ CB+ IC+	1
3	S216-90A-U	GASKET,216,CASING,BUNA C C+	1
	<i>S216-90A-E</i>	<i>GASKET,216,CASING,EPDM C C+</i>	1
	<i>S216-90A-V</i>	<i>GASKET,216,CASING,VIT C C+</i>	1
4	216D-11-316	BACKPLATE,D,216 C C+	1
5	216D-11-1-S	PIN,BACKPLT,114/216/328 C C+	2
6	216E-80-1A	SEAL,216/316,+2116,CARBON +2116 C C+	1
7	01-1165-19-U	O-RING,216,SEAL,BUNA C	1
	<i>01-1165-19-E</i>	<i>O-RING,216,SEAL,EPDM C</i>	1
	<i>01-1165-19-V</i>	<i>O-RING,216,SEAL,VITON C</i>	1
8	216D-80-3P	CUP,D,216/316,+216/316/4329 C C+	1
9	216D-80-4	SPRING,D,216/316/+2116 C C+ DB	1
10	SP216D-23P-S	COLLAR,D,+216/+2116DRIVE C+ DB	1
11	SC1105A-SS	SCREW,SET,DRV COLLR,1/4-20X3/8 -SS	2
12	S216-91C-316L	NUT,+216/+316/+2116,IMP C+ D	1
13	S216-25A-U	GASKET,216,IMP NUT,BUNA C+	1
	<i>S216-25A-E</i>	<i>GASKET,216,IMP NUT,EPDM C+</i>	1
	<i>S216-25A-V</i>	<i>GASKET,216,IMP NUT,VIT C+</i>	1
14	S216-25B-U	GASKET,216,IMP,BACK,BUNA C+	1
	<i>S216-25B-E</i>	<i>GASKET,216,IMP,BACK,EPDM C+</i>	1
	<i>S216-25B-V</i>	<i>GASKET,216,IMP,BACK,VIT C+</i>	1
15	S216-95C-316L	KEY, IMP,216 C+	1

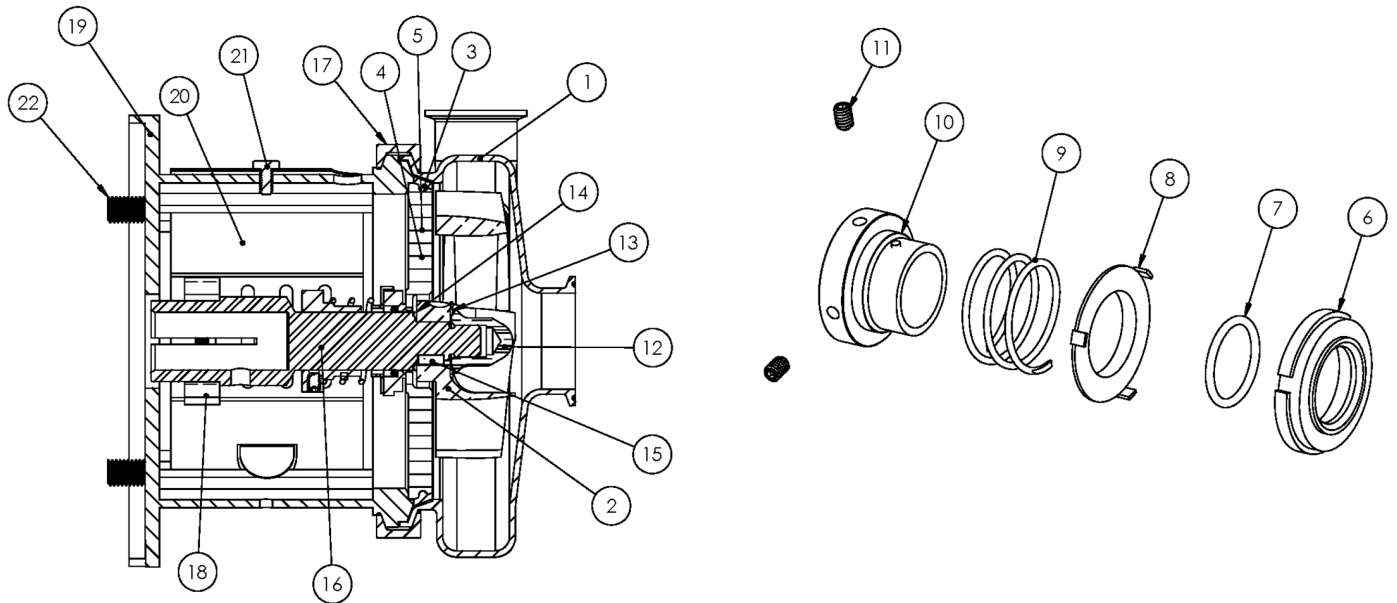

Exploded View

Optional Items Shown in ITALICS

Ref #	Component Item No.	Description	Qty Per
16	C216E-21TP-06	STUBSHAFT,210TC C+216	1
17	S216-75AR-S	CLAMP,216,CASING C C+	1
18	SX18000015	COLLAR,210TC,SHAFT LC	1
19	216E21T-71D-SS	ADAPTER,210TC FRAME,SS C216/C+216	1
20	C216-21T-131B-S	GUARD,SEAL,216/316/+2116,SS C C+ 210TC	1
21	GX5079600	CAPSCRW,HX,1/4-20X1/2,18-8SS HX HD	1
22	SC1710H-SS	CAPSCRW,HX,1/2-13X1,18-8SS HX HD	4

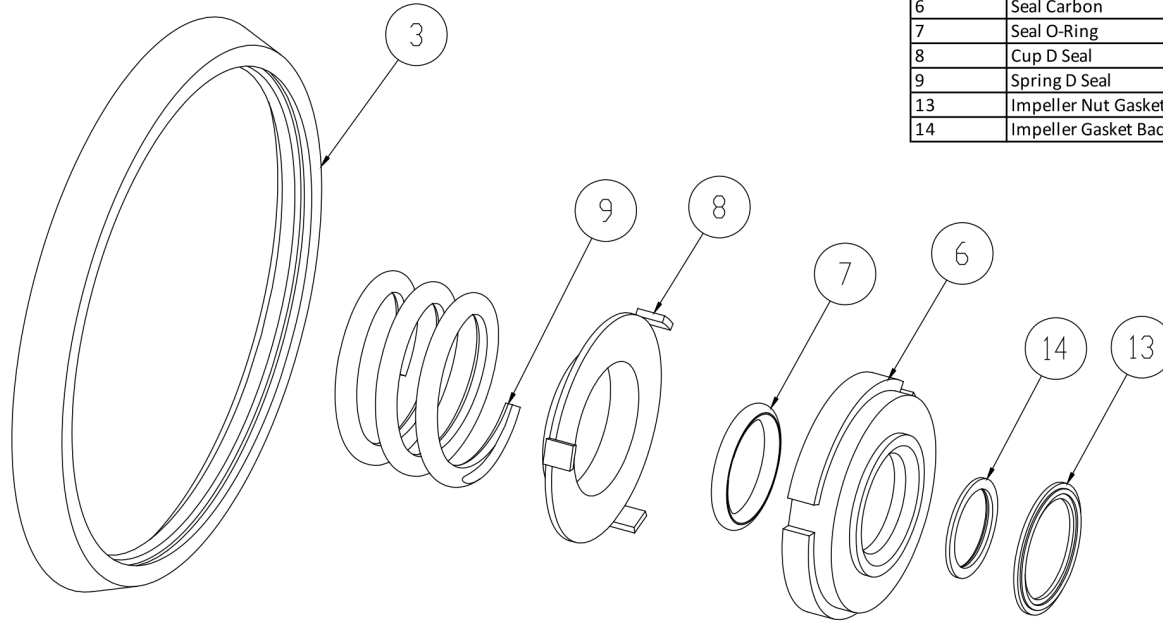

3	Casing Gasket
6	Seal Carbon
7	Seal O-Ring
8	Cup D Seal
9	Spring D Seal
13	Impeller Nut Gasket
14	Impeller Gasket Back

Seal Kit D

Optional Items Shown in ITALICS

Ref #	Component Item No.	Description	Qty Per
1	C+KIT/D-216-B	KIT,216,D SEAL,BUNA C+	1
	<i>C+KIT/D-216-E</i>	<i>KIT,216,D SEAL,EPDM C+</i>	<i>1</i>
	<i>C+KIT/D-216-V</i>	<i>KIT,216,D SEAL,VIT C+</i>	<i>1</i>

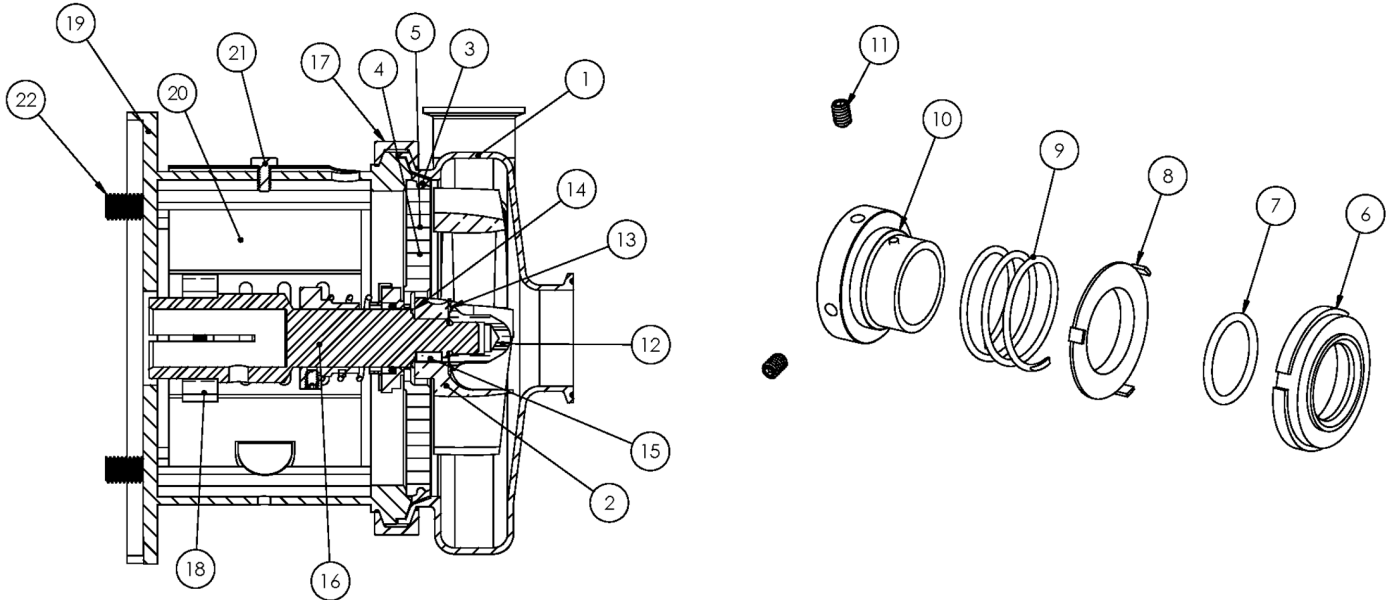

Exploded View

Optional Items Shown in ITALICS

Ref #	Component Item No.	Description	Qty Per
1	S316M-01C-E	CASING,2-1/2X1-1/2,TRI-CLMP C316/C+316	1
	<i>S316T-01C-E</i>	<i>CASING,2-1/2X1-1/2,BVL SEAT C316/C+316</i>	1
	<i>S316MI-01C-E</i>	<i>CASING,2-1/2X1-1/2,CLMP GLASS C316/C+316</i>	1
	<i>S316S-01C-E</i>	<i>CASING,2-1/2X1-1/2,NPT C316/C+316</i>	1
	<i>S316F-01D-E</i>	<i>CASING,2-1/2X1-1/2,FLNGD C316/C+316</i>	1
2	S216-02CP-316L	IMPELLER,+216/+316 C+ CB+ IC+	1
3	S216-90A-U	GASKET,216,CASING,BUNA C C+	1
	<i>S216-90A-E</i>	<i>GASKET,216,CASING,EPDM C C+</i>	1
	<i>S216-90A-V</i>	<i>GASKET,216,CASING,VIT C C+</i>	1
4	216D-11-316	BACKPLATE,D,216 C C+	1
5	216D-11-1-S	PIN,BACKPLT,114/216/328 C C+	2
6	216E-80-1A	SEAL,216/316,+2116,CARBON +2116 C C+	1
7	01-1165-19-U	O-RING,216,SEAL,BUNA C	1
	<i>01-1165-19-E</i>	<i>O-RING,216,SEAL,EPDM C</i>	1
	<i>01-1165-19-V</i>	<i>O-RING,216,SEAL,VITON C</i>	1
8	216D-80-3P	CUP,D,216/316,+216/316/4329 C C+	1
9	216D-80-4	SPRING,D,216/316/+2116 C C+ DB	1
10	SP216D-23P-S	COLLAR,D,+216/+2116DRIVE C+ DB	1
11	SC1105A-SS	SCREW,SET,DRV COLLR,1/4-20X3/8 -SS	2
12	S216-91C-316L	NUT,+216/+316/+2116,IMP C+ D	1
13	S216-25A-U	GASKET,216,IMP NUT,BUNA C+	1
	<i>S216-25A-E</i>	<i>GASKET,216,IMP NUT,EPDM C+</i>	1
	<i>S216-25A-V</i>	<i>GASKET,216,IMP NUT,VIT C+</i>	1
14	S216-25B-U	GASKET,216,IMP,BACK,BUNA C+	1
	<i>S216-25B-E</i>	<i>GASKET,216,IMP,BACK,EPDM C+</i>	1
	<i>S216-25B-V</i>	<i>GASKET,216,IMP,BACK,VIT C+</i>	1
15	S216-95C-316L	KEY, IMP,216 C+	1

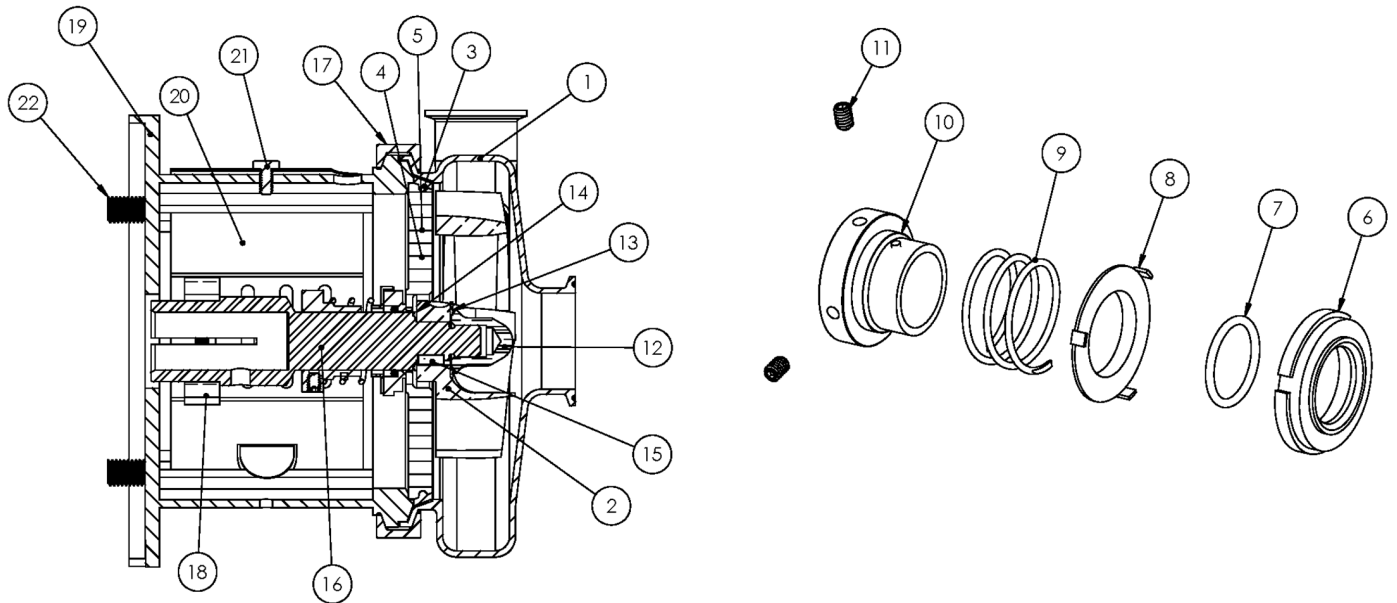

Exploded View

Optional Items Shown in ITALICS

Ref #	Component Item No.	Description	Qty Per
16	C216E-25TP-06	STUBSHAFT,250TC C+216	1
17	S216-75AR-S	CLAMP,216,CASING C C+	1
18	SX18000016	COLLAR,250TC/280TSC,SHAFT LC	1
19	216E25T-71D-SS	ADAPTER,250TC FRAME,SS C216/C+216	1
20	C216-21T-131B-S	GUARD,SEAL,216/316/+2116,SS C C+ 210TC	1
21	GX5079600	CAPSCRW,HX,1/4-20X1/2,18-8SS HX HD	1
22	SC1710H-SS	CAPSCRW,HX,1/2-13X1,18-8SS HX HD	4

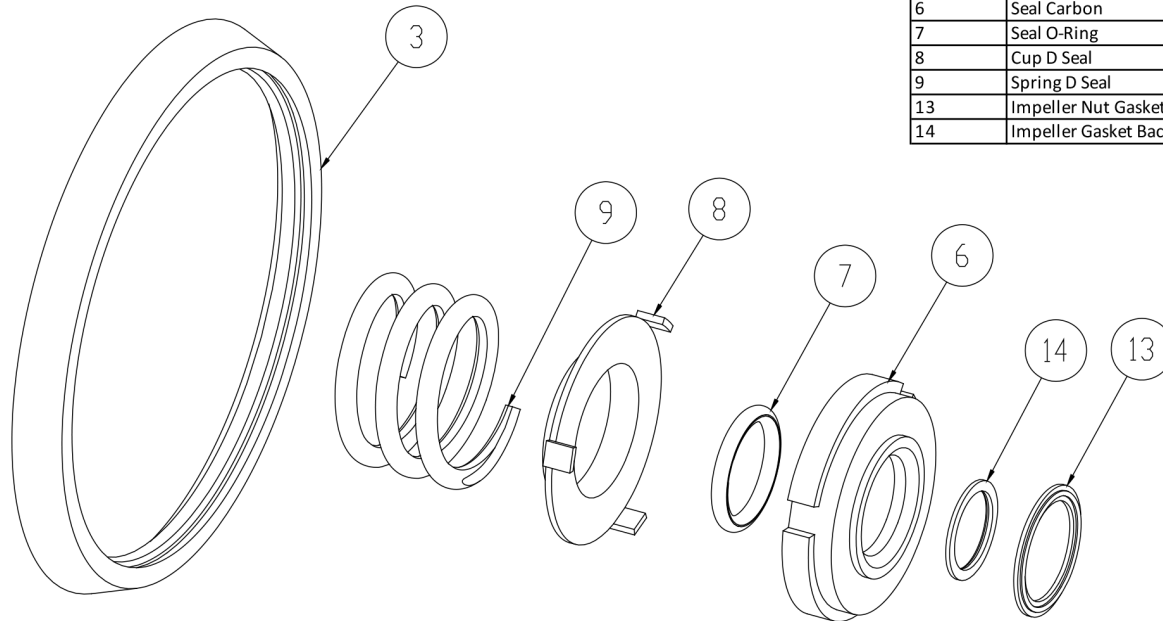

3	Casing Gasket
6	Seal Carbon
7	Seal O-Ring
8	Cup D Seal
9	Spring D Seal
13	Impeller Nut Gasket
14	Impeller Gasket Back

Seal Kit D

Optional Items Shown in ITALICS

Ref #	Component Item No.	Description	Qty Per
1	C+KIT/D-216-B	KIT,216,D SEAL,BUNA C+	1
	<i>C+KIT/D-216-E</i>	<i>KIT,216,D SEAL,EPDM C+</i>	<i>1</i>
	<i>C+KIT/D-216-V</i>	<i>KIT,216,D SEAL,VIT C+</i>	<i>1</i>

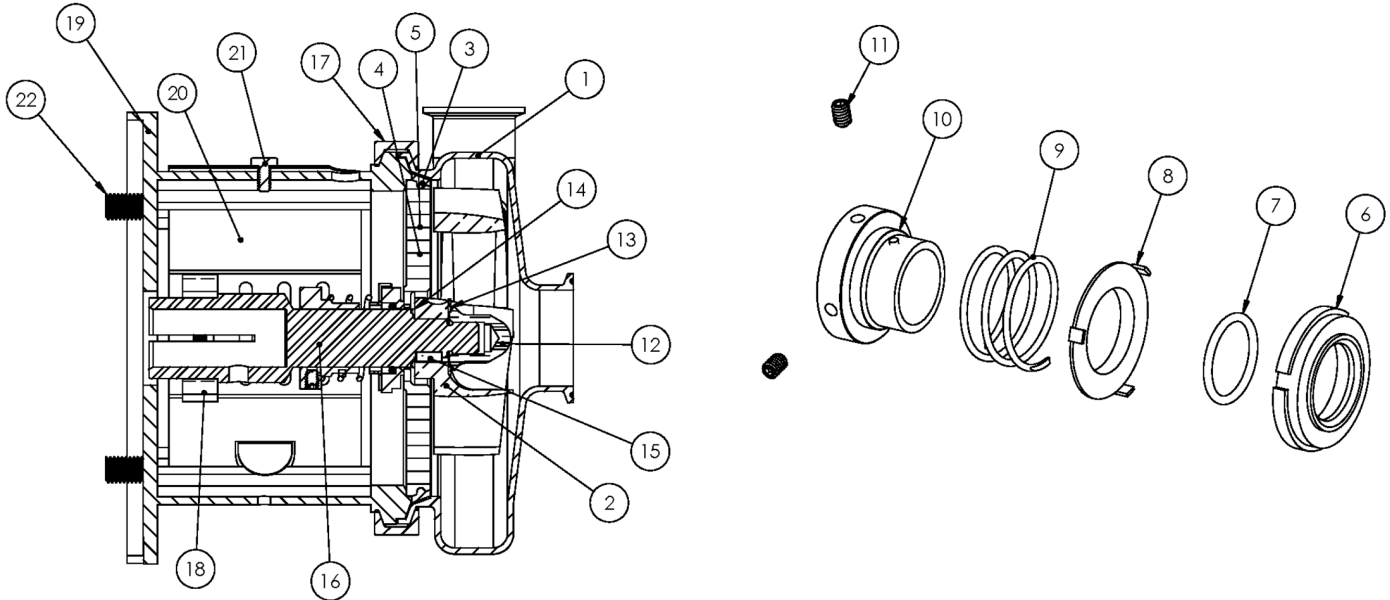

Exploded View

Optional Items Shown in ITALICS

Ref #	Component Item No.	Description	Qty Per
1	S316M-01C-E	CASING,2-1/2X1-1/2,TRI-CLMP C316/C+316	1
	<i>S316T-01C-E</i>	<i>CASING,2-1/2X1-1/2,BVL SEAT C316/C+316</i>	1
	<i>S316MI-01C-E</i>	<i>CASING,2-1/2X1-1/2,CLMP GLASS C316/C+316</i>	1
	<i>S316S-01C-E</i>	<i>CASING,2-1/2X1-1/2,NPT C316/C+316</i>	1
	<i>S316F-01D-E</i>	<i>CASING,2-1/2X1-1/2,FLNGD C316/C+316</i>	1
2	S216-02CP-316L	IMPELLER,+216/+316 C+ CB+ IC+	1
3	S216-90A-U	GASKET,216,CASING,BUNA C C+	1
	<i>S216-90A-E</i>	<i>GASKET,216,CASING,EPDM C C+</i>	1
	<i>S216-90A-V</i>	<i>GASKET,216,CASING,VIT C C+</i>	1
4	216D-11-316	BACKPLATE,D,216 C C+	1
5	216D-11-1-S	PIN,BACKPLT,114/216/328 C C+	2
6	216E-80-1A	SEAL,216/316,+2116,CARBON +2116 C C+	1
7	01-1165-19-U	O-RING,216,SEAL,BUNA C	1
	<i>01-1165-19-E</i>	<i>O-RING,216,SEAL,EPDM C</i>	1
	<i>01-1165-19-V</i>	<i>O-RING,216,SEAL,VITON C</i>	1
8	216D-80-3P	CUP,D,216/316,+216/316/4329 C C+	1
9	216D-80-4	SPRING,D,216/316/+2116 C C+ DB	1
10	SP216D-23P-S	COLLAR,D,+216/+2116DRIVE C+ DB	1
11	SC1105A-SS	SCREW,SET,DRV COLLR,1/4-20X3/8 -SS	2
12	S216-91C-316L	NUT,+216/+316/+2116,IMP C+ D	1
13	S216-25A-U	GASKET,216,IMP NUT,BUNA C+	1
	<i>S216-25A-E</i>	<i>GASKET,216,IMP NUT,EPDM C+</i>	1
	<i>S216-25A-V</i>	<i>GASKET,216,IMP NUT,VIT C+</i>	1
14	S216-25B-U	GASKET,216,IMP,BACK,BUNA C+	1
	<i>S216-25B-E</i>	<i>GASKET,216,IMP,BACK,EPDM C+</i>	1
	<i>S216-25B-V</i>	<i>GASKET,216,IMP,BACK,VIT C+</i>	1
15	S216-95C-316L	KEY, IMP,216 C+	1

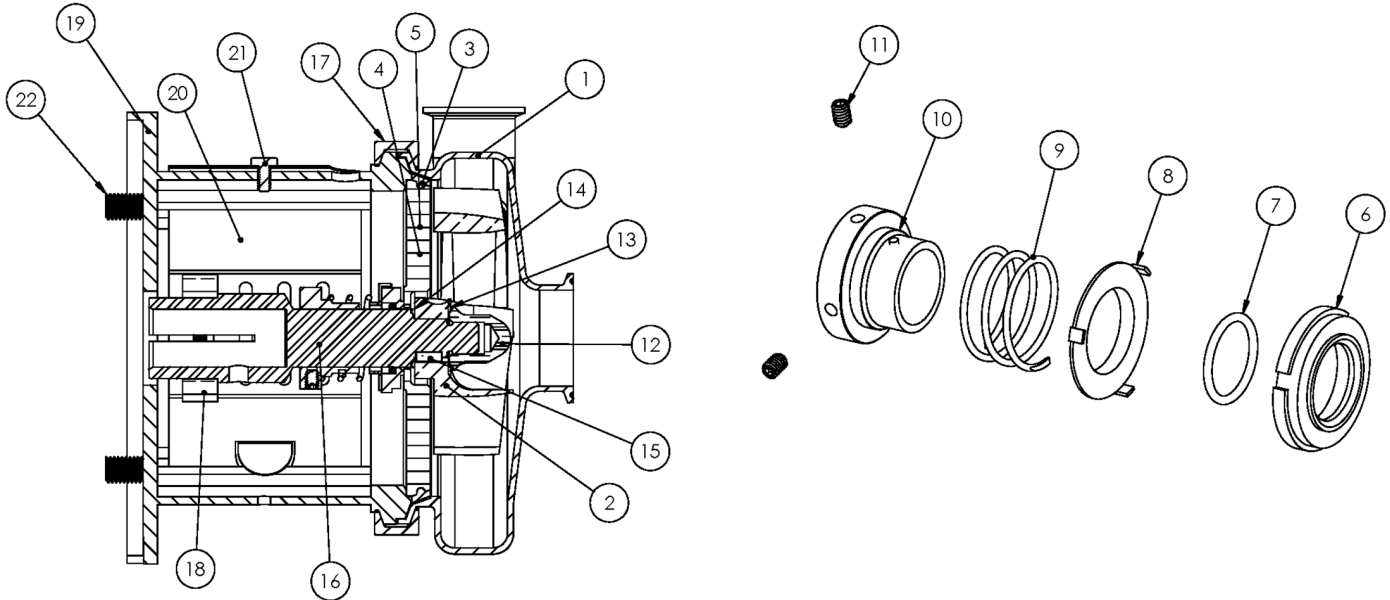

Exploded View

Optional Items Shown in ITALICS

Ref #	Component Item No.	Description	Qty Per
16	C216E-80TP-06	STUBSHAFT,80 IEC,METRIC C+216	1
17	S216-75AR-S	CLAMP,216,CASING C C+	1
18	SX18000813	COLLAR,80/90 IEC,SHAFT,MTRIC	1
19	216D90T-71C-B5	ADAPTER,90 IEC B5 FRAME,SS C216/C+216	1
20	C216-56T-131-S	GUARD,SEAL,216/316,SS C C+ CB+ IC+ 56C-140TC	1
21	GX5079600	CAPSCRW,HX,1/4-20X1/2,18-8SS HX HD	1
22	GX5515135	CAPSCRW,HX,M12-1.75X45MM,18-8S HX HD	4
37	GX5515010	WASHER,LOCK,M12,18-8SS	4
38	GX5515015	WASHER,FLAT,M12,18-8SS	8
39	GX5515000	NUT,HEX,M12-1.75,18-8SS HEX NUT	4

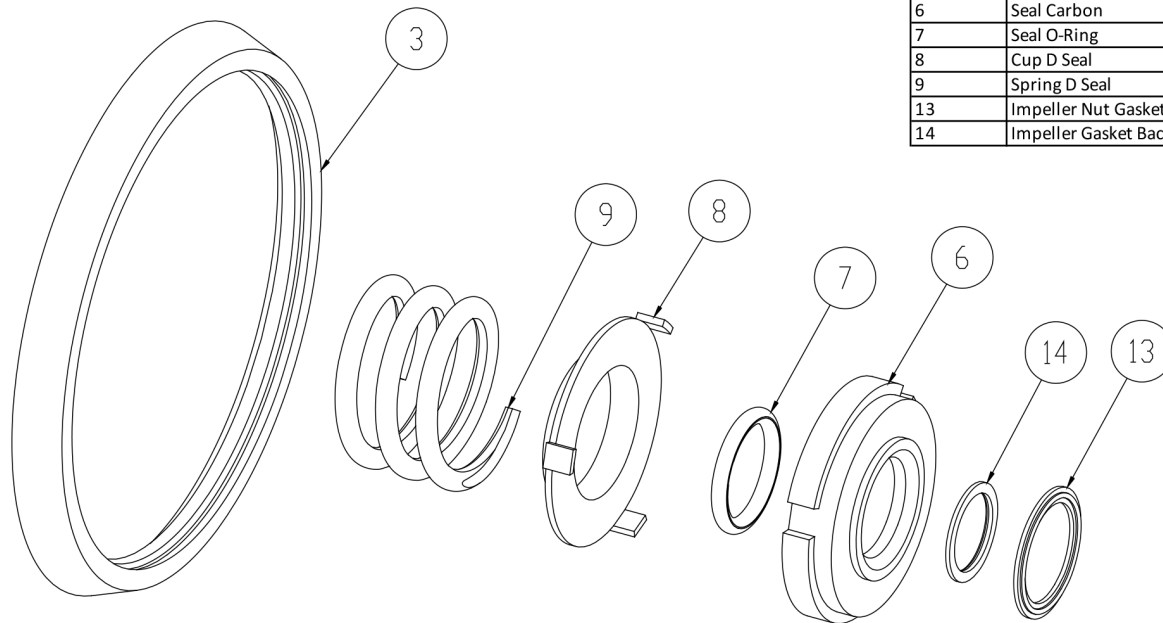

3	Casing Gasket
6	Seal Carbon
7	Seal O-Ring
8	Cup D Seal
9	Spring D Seal
13	Impeller Nut Gasket
14	Impeller Gasket Back

Seal Kit D

Optional Items Shown in ITALICS

Ref #	Component Item No.	Description	Qty Per
1	C+KIT/D-216-B	KIT,216,D SEAL,BUNA C+	1
	<i>C+KIT/D-216-E</i>	<i>KIT,216,D SEAL,EPDM C+</i>	<i>1</i>
	<i>C+KIT/D-216-V</i>	<i>KIT,216,D SEAL,VIT C+</i>	<i>1</i>

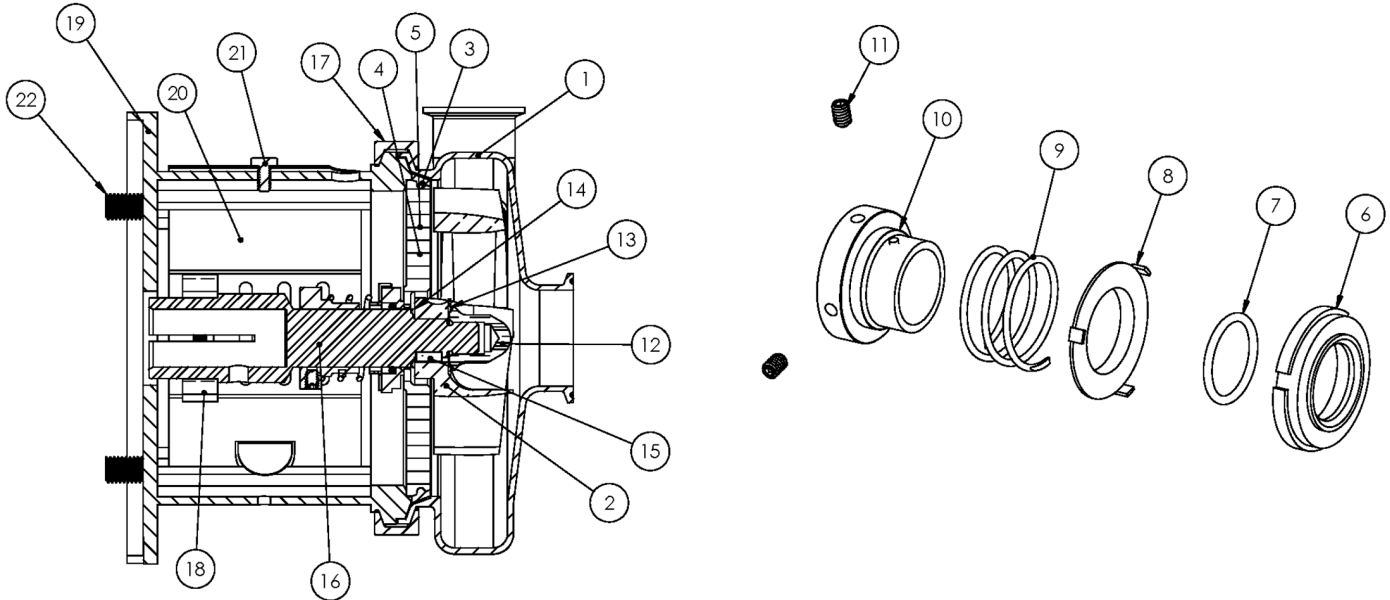

Exploded View

Optional Items Shown in ITALICS

Ref #	Component Item No.	Description	Qty Per
1	S316M-01C-E	CASING,2-1/2X1-1/2,TRI-CLMP C316/C+316	1
	<i>S316T-01C-E</i>	<i>CASING,2-1/2X1-1/2,BVL SEAT C316/C+316</i>	1
	<i>S316MI-01C-E</i>	<i>CASING,2-1/2X1-1/2,CLMP GLASS C316/C+316</i>	1
	<i>S316S-01C-E</i>	<i>CASING,2-1/2X1-1/2,NPT C316/C+316</i>	1
	<i>S316F-01D-E</i>	<i>CASING,2-1/2X1-1/2,FLNGD C316/C+316</i>	1
2	S216-02CP-316L	IMPELLER,+216/+316 C+ CB+ IC+	1
3	S216-90A-U	GASKET,216,CASING,BUNA C C+	1
	<i>S216-90A-E</i>	<i>GASKET,216,CASING,EPDM C C+</i>	1
	<i>S216-90A-V</i>	<i>GASKET,216,CASING,VIT C C+</i>	1
4	216D-11-316	BACKPLATE,D,216 C C+	1
5	216D-11-1-S	PIN,BACKPLT,114/216/328 C C+	2
6	216E-80-1A	SEAL,216/316,+2116,CARBON +2116 C C+	1
7	01-1165-19-U	O-RING,216,SEAL,BUNA C	1
	<i>01-1165-19-E</i>	<i>O-RING,216,SEAL,EPDM C</i>	1
	<i>01-1165-19-V</i>	<i>O-RING,216,SEAL,VITON C</i>	1
8	216D-80-3P	CUP,D,216/316,+216/316/4329 C C+	1
9	216D-80-4	SPRING,D,216/316/+2116 C C+ DB	1
10	SP216D-23P-S	COLLAR,D,+216/+2116DRIVE C+ DB	1
11	SC1105A-SS	SCREW,SET,DRV COLLR,1/4-20X3/8 -SS	2
12	S216-91C-316L	NUT,+216/+316/+2116,IMP C+ D	1
13	S216-25A-U	GASKET,216,IMP NUT,BUNA C+	1
	<i>S216-25A-E</i>	<i>GASKET,216,IMP NUT,EPDM C+</i>	1
	<i>S216-25A-V</i>	<i>GASKET,216,IMP NUT,VIT C+</i>	1
14	S216-25B-U	GASKET,216,IMP,BACK,BUNA C+	1
	<i>S216-25B-E</i>	<i>GASKET,216,IMP,BACK,EPDM C+</i>	1
	<i>S216-25B-V</i>	<i>GASKET,216,IMP,BACK,VIT C+</i>	1
15	S216-95C-316L	KEY, IMP,216 C+	1

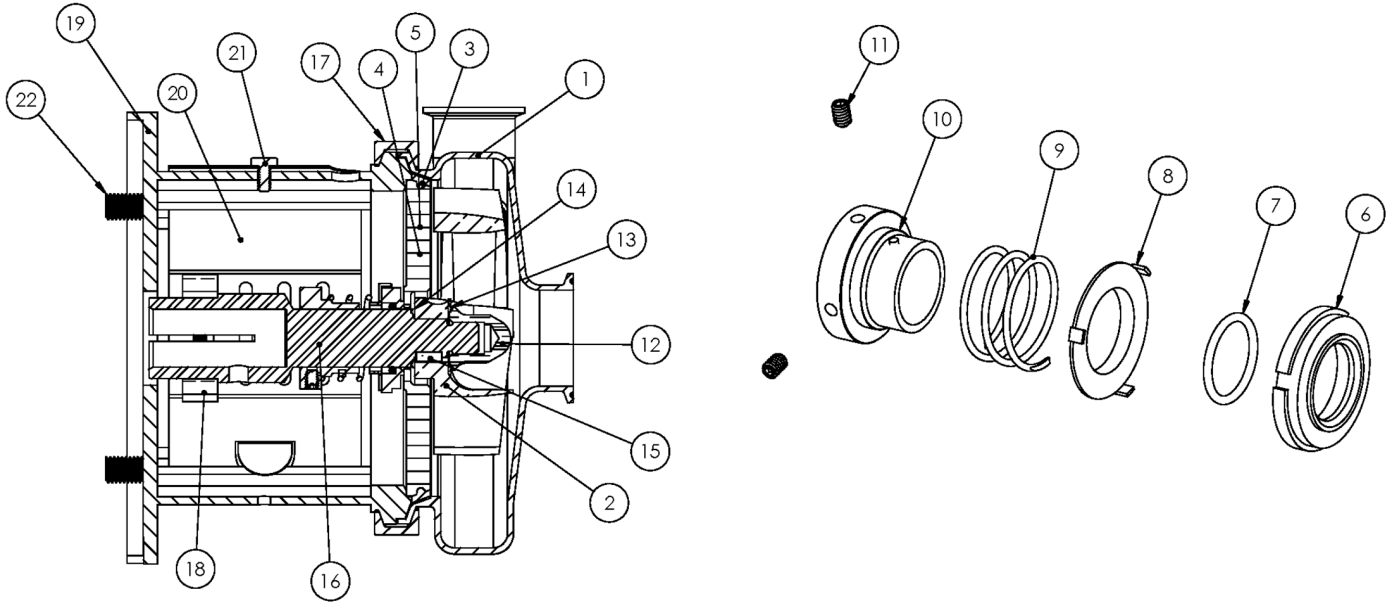

Exploded View

Optional Items Shown in ITALICS

Ref #	Component Item No.	Description	Qty Per
16	C216E-90TP-06	STUBSHAFT,90 IEC,METRIC C+216	1
17	S216-75AR-S	CLAMP,216,CASING C C+	1
18	SX18000813	COLLAR,80/90 IEC,SHAFT,MTRIC	1
19	216D90T-71C-B5	ADAPTER,90 IEC B5 FRAME,SS C216/C+216	1
20	C216-56T-131-S	GUARD,SEAL,216/316,SS C C+ CB+ IC+ 56C-140TC	1
21	GX5079600	CAPSCRW,HX,1/4-20X1/2,18-8SS HX HD	1
22	GX5515135	CAPSCRW,HX,M12-1.75X45MM,18-8S HX HD	4
37	GX5515010	WASHER,LOCK,M12,18-8SS	4
38	GX5515015	WASHER,FLAT,M12,18-8SS	8
39	GX5515000	NUT,HEX,M12-1.75,18-8SS HEX NUT	4

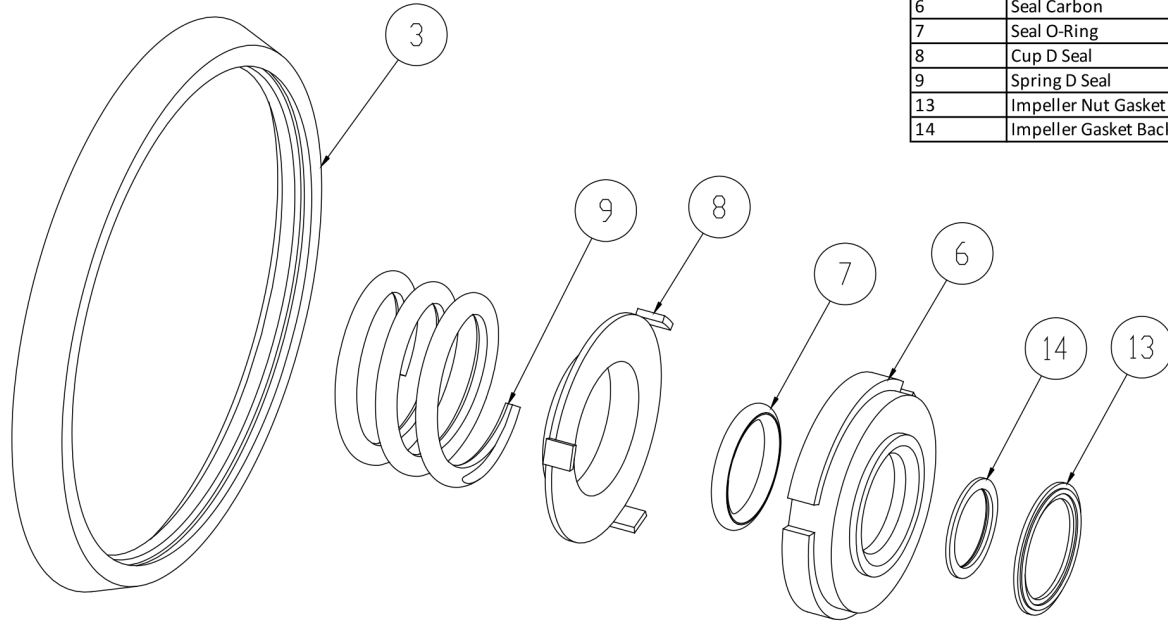

3	Casing Gasket
6	Seal Carbon
7	Seal O-Ring
8	Cup D Seal
9	Spring D Seal
13	Impeller Nut Gasket
14	Impeller Gasket Back

Seal Kit D

Optional Items Shown in ITALICS

Ref #	Component Item No.	Description	Qty Per
1	C+KIT/D-216-B	KIT,216,D SEAL,BUNA C+	1
	<i>C+KIT/D-216-E</i>	<i>KIT,216,D SEAL,EPDM C+</i>	<i>1</i>
	<i>C+KIT/D-216-V</i>	<i>KIT,216,D SEAL,VIT C+</i>	<i>1</i>



Exploded View

Optional Items Shown in ITALICS

Ref #	Component Item No.	Description	Qty Per
1	S316M-01C-E	CASING,2-1/2X1-1/2,TRI-CLMP C316/C+316	1
	<i>S316T-01C-E</i>	<i>CASING,2-1/2X1-1/2,BVL SEAT C316/C+316</i>	1
	<i>S316MI-01C-E</i>	<i>CASING,2-1/2X1-1/2,CLMP GLASS C316/C+316</i>	1
	<i>S316S-01C-E</i>	<i>CASING,2-1/2X1-1/2,NPT C316/C+316</i>	1
	<i>S316F-01D-E</i>	<i>CASING,2-1/2X1-1/2,FLNGD C316/C+316</i>	1
2	S216-02CP-316L	IMPELLER,+216/+316 C+ CB+ IC+	1
3	S216-90A-U	GASKET,216,CASING,BUNA C C+	1
	<i>S216-90A-E</i>	<i>GASKET,216,CASING,EPDM C C+</i>	1
	<i>S216-90A-V</i>	<i>GASKET,216,CASING,VIT C C+</i>	1
4	216D-11-316	BACKPLATE,D,216 C C+	1
5	216D-11-1-S	PIN,BACKPLT,114/216/328 C C+	2
6	216E-80-1A	SEAL,216/316,+2116,CARBON +2116 C C+	1
7	01-1165-19-U	O-RING,216,SEAL,BUNA C	1
	<i>01-1165-19-E</i>	<i>O-RING,216,SEAL,EPDM C</i>	1
	<i>01-1165-19-V</i>	<i>O-RING,216,SEAL,VITON C</i>	1
8	216D-80-3P	CUP,D,216/316,+216/316/4329 C C+	1
9	216D-80-4	SPRING,D,216/316/+2116 C C+ DB	1
10	SP216D-23P-S	COLLAR,D,+216/+2116DRIVE C+ DB	1
11	SC1105A-SS	SCREW,SET,DRV COLLR,1/4-20X3/8 -SS	2
12	S216-91C-316L	NUT,+216/+316/+2116,IMP C+ D	1
13	S216-25A-U	GASKET,216,IMP NUT,BUNA C+	1
	<i>S216-25A-E</i>	<i>GASKET,216,IMP NUT,EPDM C+</i>	1
	<i>S216-25A-V</i>	<i>GASKET,216,IMP NUT,VIT C+</i>	1
14	S216-25B-U	GASKET,216,IMP,BACK,BUNA C+	1
	<i>S216-25B-E</i>	<i>GASKET,216,IMP,BACK,EPDM C+</i>	1
	<i>S216-25B-V</i>	<i>GASKET,216,IMP,BACK,VIT C+</i>	1
15	S216-95C-316L	KEY, IMP,216 C+	1

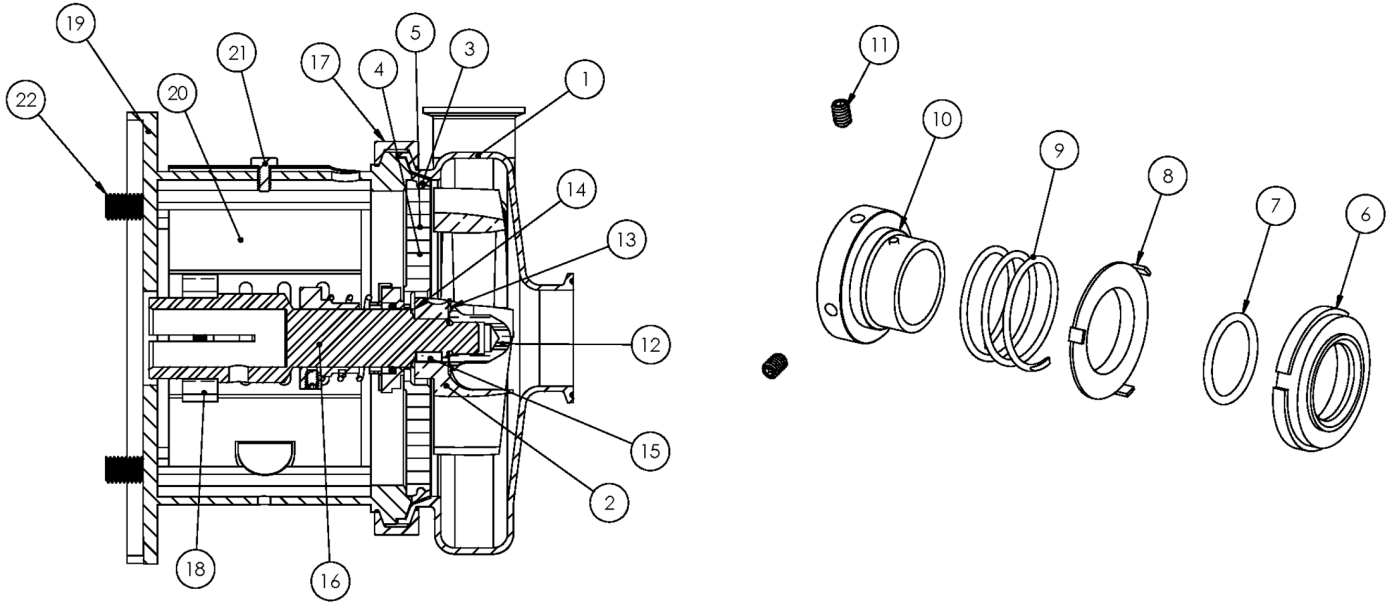

Exploded View

Optional Items Shown in ITALICS

Ref #	Component Item No.	Description	Qty Per
16	C216E-100TP-06	STUBSHAFT,100/112 IEC METRIC C+216	1
17	S216-75AR-S	CLAMP,216,CASING C C+	1
18	SX18000814	COLLAR,100/112 IEC,SHAFT,MTRIC	1
19	216D100T-71CB5	ADAPTER,100/112 IEC B5FRAME,SS C216/C+216	1
20	C216-18T-131-S	GUARD,SEAL,216/316,SS C C+ IC+ 180TC	1
21	GX5079600	CAPSCRW,HX,1/4-20X1/2,18-8SS HX HD	1
22	GX5516145	CAPSCRW,HX,M14-2.0X55MM,18-8SS HX HD	4
37	GX5516010	WASHER,LOCK,M14,18-8SS	4
38	GX5516015	WASHER,FLAT,M14,18-8SS	8
39	GX5516000	NUT,HEX,M14-2.0,18-8SS HEX NUT	4

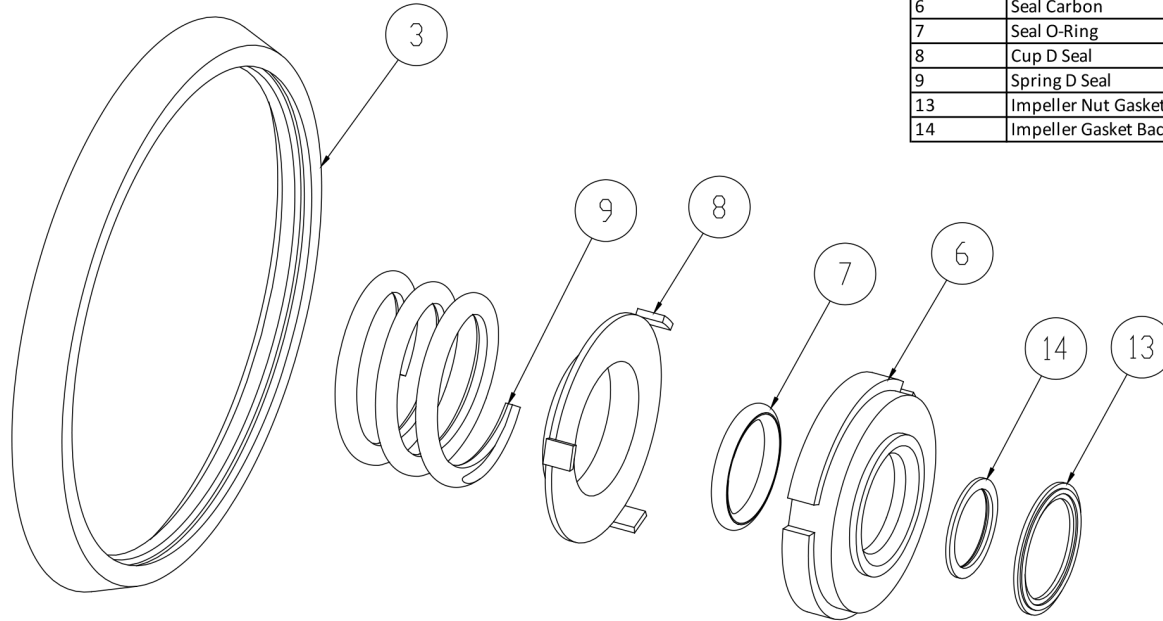

3	Casing Gasket
6	Seal Carbon
7	Seal O-Ring
8	Cup D Seal
9	Spring D Seal
13	Impeller Nut Gasket
14	Impeller Gasket Back

Seal Kit D

Optional Items Shown in ITALICS

Ref #	Component Item No.	Description	Qty Per
1	C+KIT/D-216-B	KIT,216,D SEAL,BUNA C+	1
	<i>C+KIT/D-216-E</i>	<i>KIT,216,D SEAL,EPDM C+</i>	<i>1</i>
	<i>C+KIT/D-216-V</i>	<i>KIT,216,D SEAL,VIT C+</i>	<i>1</i>

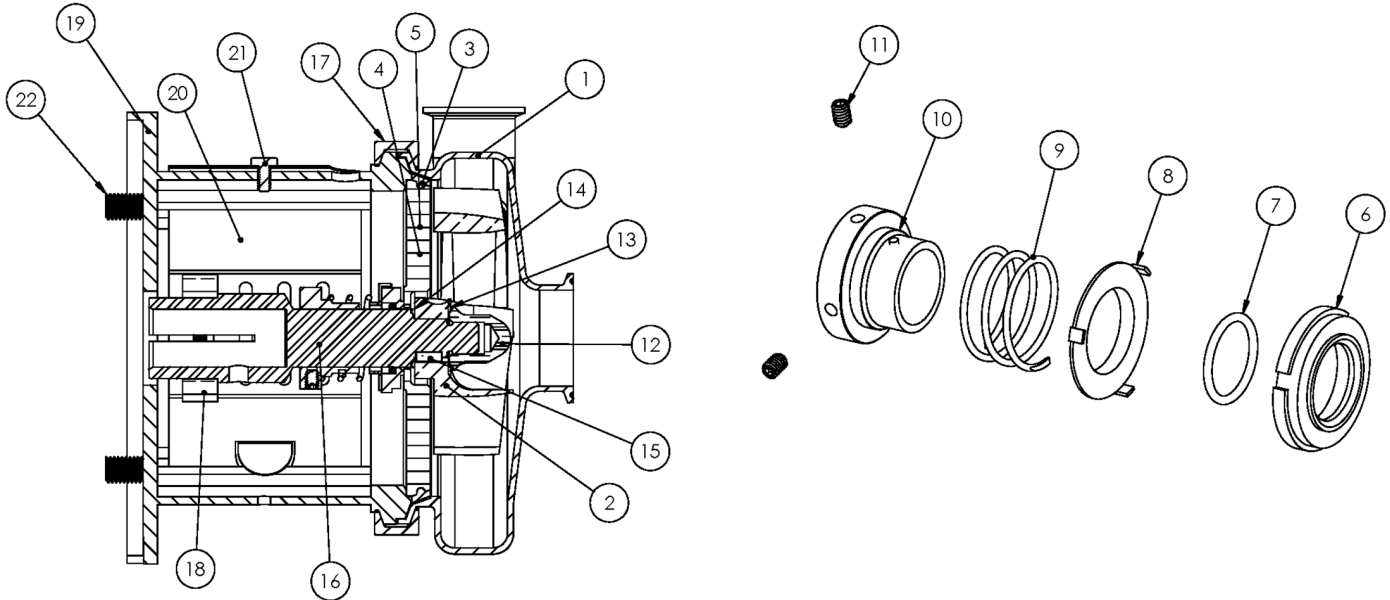

Exploded View

Optional Items Shown in ITALICS

Ref #	Component Item No.	Description	Qty Per
1	S316M-01C-E	CASING,2-1/2X1-1/2,TRI-CLMP C316/C+316	1
	<i>S316T-01C-E</i>	<i>CASING,2-1/2X1-1/2,BVL SEAT C316/C+316</i>	1
	<i>S316MI-01C-E</i>	<i>CASING,2-1/2X1-1/2,CLMP GLASS C316/C+316</i>	1
	<i>S316S-01C-E</i>	<i>CASING,2-1/2X1-1/2,NPT C316/C+316</i>	1
	<i>S316F-01D-E</i>	<i>CASING,2-1/2X1-1/2,FLNGD C316/C+316</i>	1
2	S216-02CP-316L	IMPELLER,+216/+316 C+ CB+ IC+	1
3	S216-90A-U	GASKET,216,CASING,BUNA C C+	1
	<i>S216-90A-E</i>	<i>GASKET,216,CASING,EPDM C C+</i>	1
	<i>S216-90A-V</i>	<i>GASKET,216,CASING,VIT C C+</i>	1
4	216D-11-316	BACKPLATE,D,216 C C+	1
5	216D-11-1-S	PIN,BACKPLT,114/216/328 C C+	2
6	216E-80-1A	SEAL,216/316,+2116,CARBON +2116 C C+	1
7	01-1165-19-U	O-RING,216,SEAL,BUNA C	1
	<i>01-1165-19-E</i>	<i>O-RING,216,SEAL,EPDM C</i>	1
	<i>01-1165-19-V</i>	<i>O-RING,216,SEAL,VITON C</i>	1
8	216D-80-3P	CUP,D,216/316,+216/316/4329 C C+	1
9	216D-80-4	SPRING,D,216/316/+2116 C C+ DB	1
10	SP216D-23P-S	COLLAR,D,+216/+2116DRIVE C+ DB	1
11	SC1105A-SS	SCREW,SET,DRV COLLR,1/4-20X3/8 -SS	2
12	S216-91C-316L	NUT,+216/+316/+2116,IMP C+ D	1
13	S216-25A-U	GASKET,216,IMP NUT,BUNA C+	1
	<i>S216-25A-E</i>	<i>GASKET,216,IMP NUT,EPDM C+</i>	1
	<i>S216-25A-V</i>	<i>GASKET,216,IMP NUT,VIT C+</i>	1
14	S216-25B-U	GASKET,216,IMP,BACK,BUNA C+	1
	<i>S216-25B-E</i>	<i>GASKET,216,IMP,BACK,EPDM C+</i>	1
	<i>S216-25B-V</i>	<i>GASKET,216,IMP,BACK,VIT C+</i>	1
15	S216-95C-316L	KEY, IMP,216 C+	1

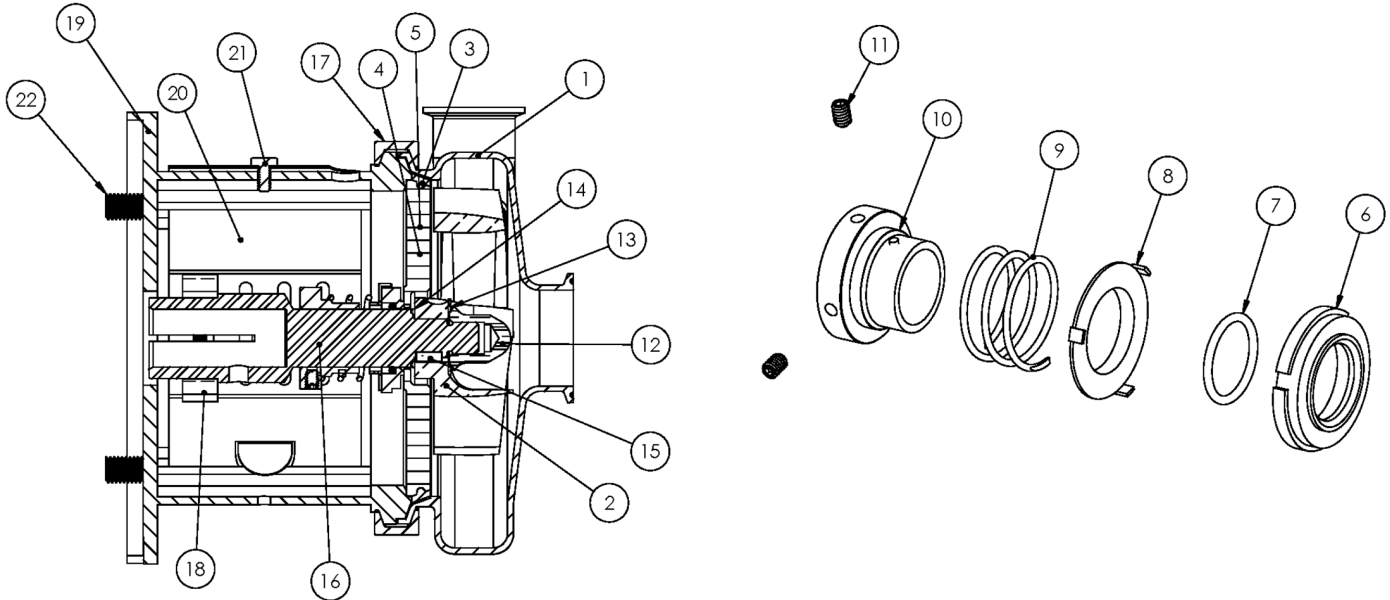

Exploded View

Optional Items Shown in ITALICS

Ref #	Component Item No.	Description	Qty Per
16	C216E-132TP-06	STUBSHAFT,132 IEC,METRIC C+216	1
17	S216-75AR-S	CLAMP,216,CASING C C+	1
18	SX18000815	COLLAR,132 IEC,SHAFT,MTRIC	1
19	216E132T-71C-B5	ADAPTER,132 IEC B5 FRAME,SS C216/C+216	1
20	C216-21T-131B-S	GUARD,SEAL,216/316/+2116,SS C C+ 210TC	1
21	GX5079600	CAPSCRW,HX,1/4-20X1/2,18-8SS HX HD	1
22	GX5516150	CAPSCRW,HX,M14-2.0X60MM,18-8SS HX HD	4
37	GX5516010	WASHER,LOCK,M14,18-8SS	4
38	GX5516015	WASHER,FLAT,M14,18-8SS	8
39	GX5516000	NUT,HEX,M14-2.0,18-8SS HEX NUT	4

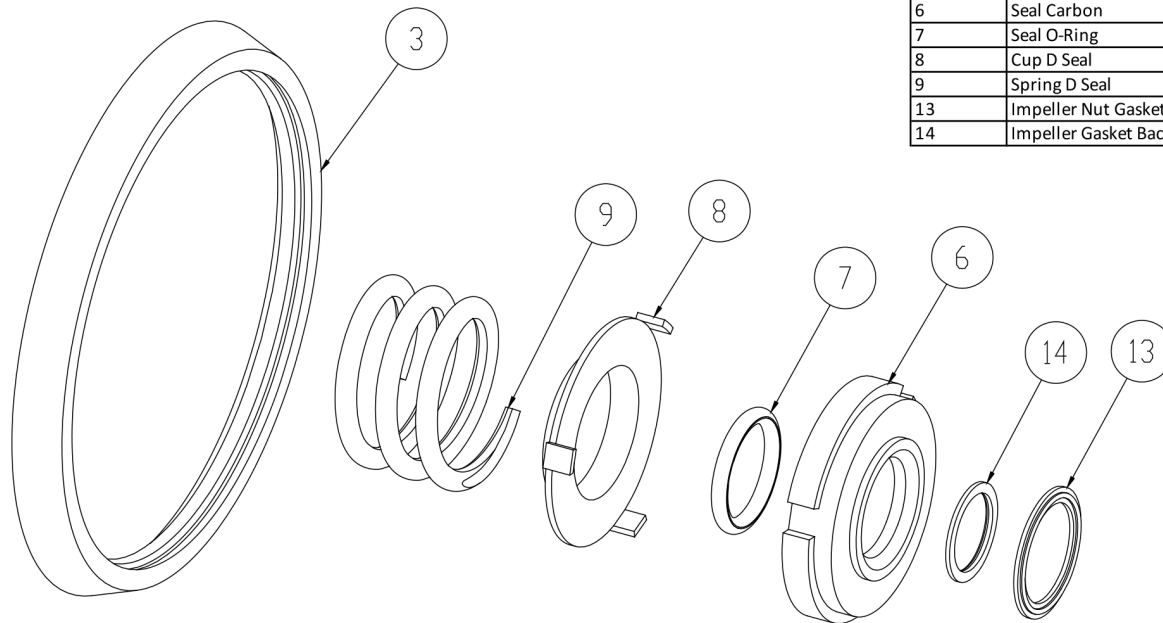

3	Casing Gasket
6	Seal Carbon
7	Seal O-Ring
8	Cup D Seal
9	Spring D Seal
13	Impeller Nut Gasket
14	Impeller Gasket Back

Seal Kit D

Optional Items Shown in ITALICS

Ref #	Component Item No.	Description	Qty Per
1	C+KIT/D-216-B	KIT,216,D SEAL,BUNA C+	1
	<i>C+KIT/D-216-E</i>	<i>KIT,216,D SEAL,EPDM C+</i>	<i>1</i>
	<i>C+KIT/D-216-V</i>	<i>KIT,216,D SEAL,VIT C+</i>	<i>1</i>

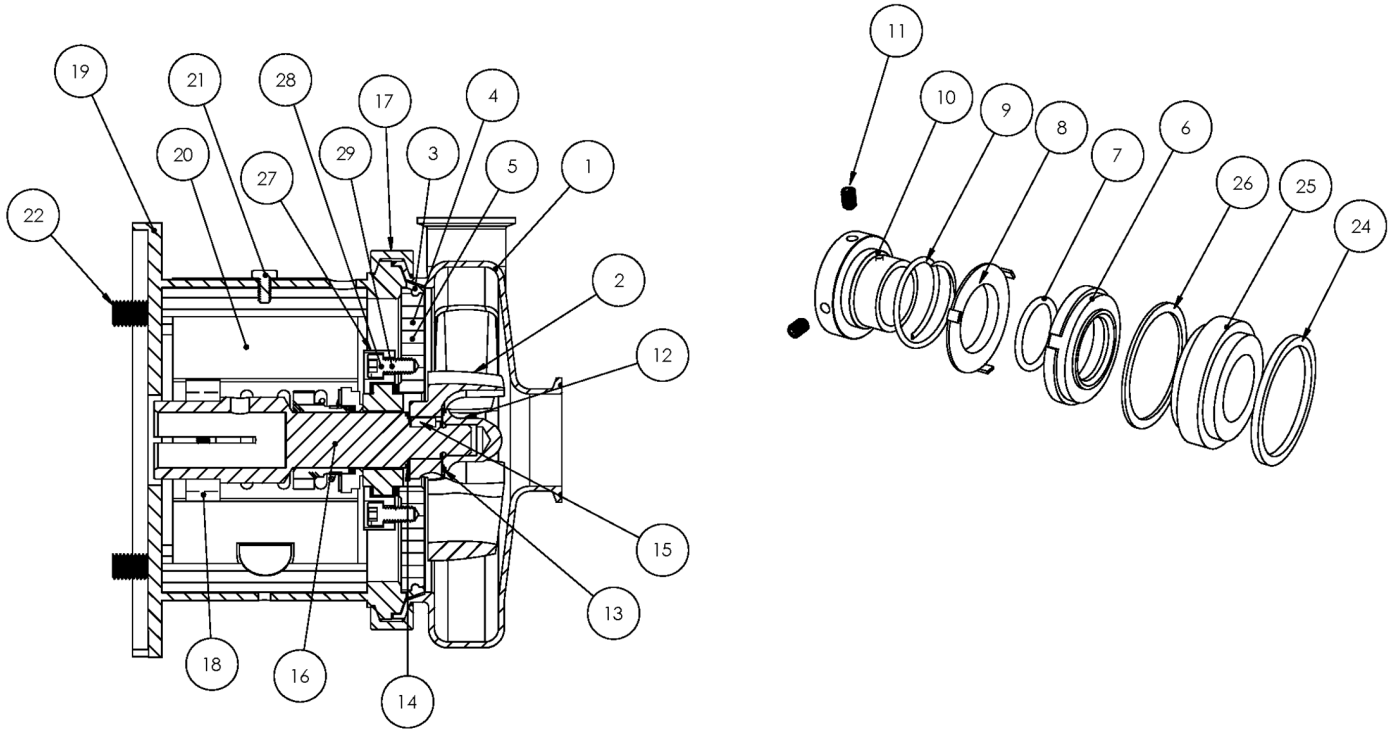

Exploded View

Optional Items Shown in ITALICS

Ref #	Component Item No.	Description	Qty Per
1	S316M-01C-E	CASING,2-1/2X1-1/2,TRI-CLMP C316/C+316	1
	<i>S316T-01C-E</i>	<i>CASING,2-1/2X1-1/2,BVL SEAT C316/C+316</i>	1
	<i>S316MI-01C-E</i>	<i>CASING,2-1/2X1-1/2,CLMP GLASS C316/C+316</i>	1
	<i>S316S-01C-E</i>	<i>CASING,2-1/2X1-1/2,NPT C316/C+316</i>	1
	<i>S316F-01D-E</i>	<i>CASING,2-1/2X1-1/2,FLNGD C316/C+316</i>	1
2	S216-02CP-316L	IMPELLER,+216/+316 C+ CB+ IC+	1
3	S216-90A-U	GASKET,216,CASING,BUNA C C+	1
	<i>S216-90A-E</i>	<i>GASKET,216,CASING,EPDM C C+</i>	1
	<i>S216-90A-V</i>	<i>GASKET,216,CASING,VIT C C+</i>	1
4	SP216G-11-316L	BACKPLATE,DG,216 C C+	1
5	216D-11-1-S	PIN,BACKPLT,114/216/328 C C+	2
6	216E-80-1A	SEAL,216/316,+2116,CARBON +2116 C C+	1
	<i>216E-80-1SC</i>	<i>SEAL,216,RTRY,SILC CARB C C+</i>	1
7	01-1165-19-U	O-RING,216,SEAL,BUNA C	1
	<i>01-1165-19-E</i>	<i>O-RING,216,SEAL,EPDM C</i>	1
	<i>01-1165-19-V</i>	<i>O-RING,216,SEAL,VITON C</i>	1
8	216D-80-3P	CUP,D,216/316,+216/316/4329 C C+	1
9	216D-80-4	SPRING,D,216/316/+2116 C C+ DB	1
10	SP216D-23P-S	COLLAR,D,+216/+2116DRIVE C+ DB	1
11	SC1105A-SS	SCREW,SET,DRV COLLR,1/4-20X3/8 -SS	2
12	S216-91C-316L	NUT,+216/+316/+2116,IMP C+ D	1
13	S216-25A-U	GASKET,216,IMP NUT,BUNA C+	1
	<i>S216-25A-E</i>	<i>GASKET,216,IMP NUT,EPDM C+</i>	1
	<i>S216-25A-V</i>	<i>GASKET,216,IMP NUT,VIT C+</i>	1
14	S216-25B-U	GASKET,216,IMP,BACK,BUNA C+	1
	<i>S216-25B-E</i>	<i>GASKET,216,IMP,BACK,EPDM C+</i>	1
	<i>S216-25B-V</i>	<i>GASKET,216,IMP,BACK,VIT C+</i>	1



Exploded View

Optional Items Shown in ITALICS

Ref #	Component Item No.	Description	Qty Per
15	S216-95C-316L	KEY, IMP,216 C+	1
16	C216E-56TP-06	STUBSHAFT,56C C+216	1
17	S216-75AR-S	CLAMP,216,CASING C C+	1
18	SX18000013	COLLAR,56C/140TC,SHAFT L SEE ITEM NOTES	1
19	216D56T-71C-SS	ADAPTER,56C-140TC,SS C216/C+216	1
20	C216-56T-131-S	GUARD,SEAL,216/316,SS C C+ CB+ IC+ 56C-140TC	1
21	GX5079600	CAPSCRW,HX,1/4-20X1/2,18-8SS HX HD	1
22	GX5077100	CAPSCRW,HX,3/8-16X1,18-8SS HX HD	4
24	SP216G-80-12AG	GASKET,216/316,DG,THK,PTFE C C+	1
25	SP216G-80-11SC	SEAT,216/316,DG,SEAL,SILC CARB C C+	1
	<i>SP216G-80-11TC</i>	<i>SEAT,216,DG,SEAL,TUNG CARB C C+</i>	<i>1</i>
	<i>SP216G-80-11CER</i>	<i>SEAT,216,DG,SEAL,CERAMIC C C+</i>	<i>1</i>
26	SP216G-80-12G	GASKET,216/316,DG,THN,PTFE C C+	1
27	SP216G-17-316L	RING,216,GLAND,DG C C+	1
28	GX5076004	CAPSCRW,HX,5/16-18X1,8-8SS HX HD	4
29	LWA-1300-SS	WASHER,LOCK,5/16,18-8SS	4

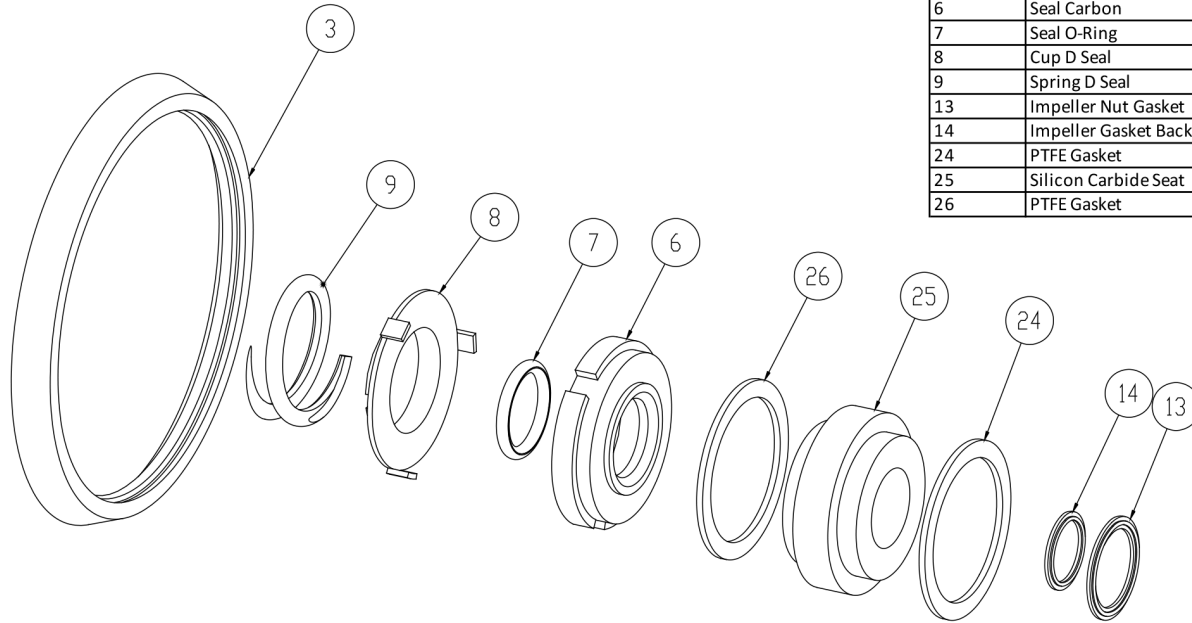

3	Casing Gasket
6	Seal Carbon
7	Seal O-Ring
8	Cup D Seal
9	Spring D Seal
13	Impeller Nut Gasket
14	Impeller Gasket Back
24	PTFE Gasket
25	Silicon Carbide Seat
26	PTFE Gasket

Seal Kit DG

Optional Items Shown in ITALICS

Ref #	Component Item No.	Description	Qty Per
1	C+KIT/DG-216-B	KIT,216,DG SEAL,BUNA C+	1
	<i>C+KIT/DG-216-E</i>	<i>KIT,216,DG SEAL,EPDM C+</i>	<i>1</i>
	<i>C+KIT/DG-216-V</i>	<i>KIT,216,DG SEAL,VIT C+</i>	<i>1</i>



Exploded View

Optional Items Shown in ITALICS

Ref #	Component Item No.	Description	Qty Per
1	S316M-01C-E	CASING,2-1/2X1-1/2,TRI-CLMP C316/C+316	1
	<i>S316T-01C-E</i>	<i>CASING,2-1/2X1-1/2,BVL SEAT C316/C+316</i>	1
	<i>S316MI-01C-E</i>	<i>CASING,2-1/2X1-1/2,CLMP GLASS C316/C+316</i>	1
	<i>S316S-01C-E</i>	<i>CASING,2-1/2X1-1/2,NPT C316/C+316</i>	1
	<i>S316F-01D-E</i>	<i>CASING,2-1/2X1-1/2,FLNGD C316/C+316</i>	1
2	S216-02CP-316L	IMPELLER,+216/+316 C+ CB+ IC+	1
3	S216-90A-U	GASKET,216,CASING,BUNA C C+	1
	<i>S216-90A-E</i>	<i>GASKET,216,CASING,EPDM C C+</i>	1
	<i>S216-90A-V</i>	<i>GASKET,216,CASING,VIT C C+</i>	1
4	SP216G-11-316L	BACKPLATE,DG,216 C C+	1
5	216D-11-1-S	PIN,BACKPLT,114/216/328 C C+	2
6	216E-80-1A	SEAL,216/316,+2116,CARBON +2116 C C+	1
	<i>216E-80-1SC</i>	<i>SEAL,216,RTRY,SILC CARB C C+</i>	1
7	01-1165-19-U	O-RING,216,SEAL,BUNA C	1
	<i>01-1165-19-E</i>	<i>O-RING,216,SEAL,EPDM C</i>	1
	<i>01-1165-19-V</i>	<i>O-RING,216,SEAL,VITON C</i>	1
8	216D-80-3P	CUP,D,216/316,+216/316/4329 C C+	1
9	216D-80-4	SPRING,D,216/316/+2116 C C+ DB	1
10	SP216D-23P-S	COLLAR,D,+216/+2116DRIVE C+ DB	1
11	SC1105A-SS	SCREW,SET,DRV COLLR,1/4-20X3/8 -SS	2
12	S216-91C-316L	NUT,+216/+316/+2116,IMP C+ D	1
13	S216-25A-U	GASKET,216,IMP NUT,BUNA C+	1
	<i>S216-25A-E</i>	<i>GASKET,216,IMP NUT,EPDM C+</i>	1
	<i>S216-25A-V</i>	<i>GASKET,216,IMP NUT,VIT C+</i>	1
14	S216-25B-U	GASKET,216,IMP,BACK,BUNA C+	1
	<i>S216-25B-E</i>	<i>GASKET,216,IMP,BACK,EPDM C+</i>	1
	<i>S216-25B-V</i>	<i>GASKET,216,IMP,BACK,VIT C+</i>	1



Exploded View

Optional Items Shown in ITALICS

Ref #	Component Item No.	Description	Qty Per
15	S216-95C-316L	KEY, IMP,216 C+	1
16	C216E-14TP-06	STUBSHAFT,140TC C+216	1
17	S216-75AR-S	CLAMP,216,CASING C C+	1
18	SX18000013	COLLAR,56C/140TC,SHAFT L SEE ITEM NOTES	1
19	216D56T-71C-SS	ADAPTER,56C-140TC,SS C216/C+216	1
20	C216-56T-131-S	GUARD,SEAL,216/316,SS C C+ CB+ IC+ 56C-140TC	1
21	GX5079600	CAPSCRW,HX,1/4-20X1/2,18-8SS HX HD	1
22	GX5077100	CAPSCRW,HX,3/8-16X1,18-8SS HX HD	4
24	SP216G-80-12AG	GASKET,216/316,DG,THK,PTFE C C+	1
25	SP216G-80-11SC	SEAT,216/316,DG,SEAL,SILC CARB C C+	1
	<i>SP216G-80-11TC</i>	<i>SEAT,216,DG,SEAL,TUNG CARB C C+</i>	<i>1</i>
	<i>SP216G-80-11CER</i>	<i>SEAT,216,DG,SEAL,CERAMIC C C+</i>	<i>1</i>
26	SP216G-80-12G	GASKET,216/316,DG,THN,PTFE C C+	1
27	SP216G-17-316L	RING,216,GLAND,DG C C+	1
28	GX5076004	CAPSCRW,HX,5/16-18X1,8-8SS HX HD	4
29	LWA-1300-SS	WASHER,LOCK,5/16,18-8SS	4

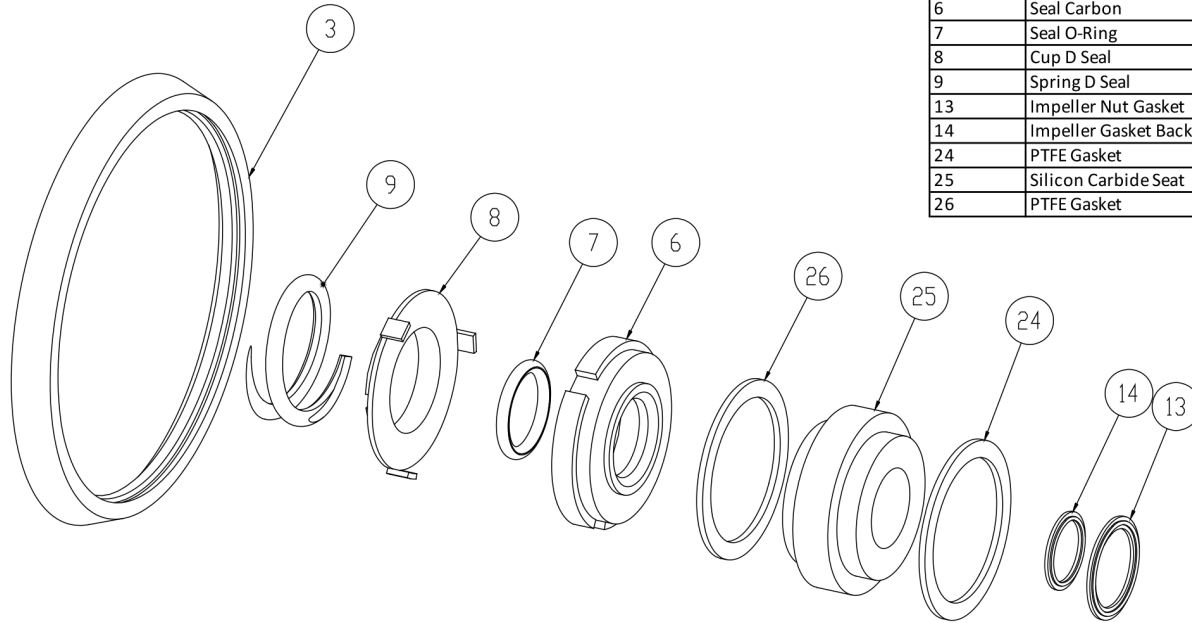

3	Casing Gasket
6	Seal Carbon
7	Seal O-Ring
8	Cup D Seal
9	Spring D Seal
13	Impeller Nut Gasket
14	Impeller Gasket Back
24	PTFE Gasket
25	Silicon Carbide Seat
26	PTFE Gasket

Seal Kit DG

Optional Items Shown in ITALICS

Ref #	Component Item No.	Description	Qty Per
1	C+KIT/DG-216-B	KIT,216,DG SEAL,BUNA C+	1
	<i>C+KIT/DG-216-E</i>	<i>KIT,216,DG SEAL,EPDM C+</i>	<i>1</i>
	<i>C+KIT/DG-216-V</i>	<i>KIT,216,DG SEAL,VIT C+</i>	<i>1</i>



Exploded View

Optional Items Shown in ITALICS

Ref #	Component Item No.	Description	Qty Per
1	S316M-01C-E	CASING,2-1/2X1-1/2,TRI-CLMP C316/C+316	1
	<i>S316T-01C-E</i>	<i>CASING,2-1/2X1-1/2,BVL SEAT C316/C+316</i>	1
	<i>S316MI-01C-E</i>	<i>CASING,2-1/2X1-1/2,CLMP GLASS C316/C+316</i>	1
	<i>S316S-01C-E</i>	<i>CASING,2-1/2X1-1/2,NPT C316/C+316</i>	1
	<i>S316F-01D-E</i>	<i>CASING,2-1/2X1-1/2,FLNGD C316/C+316</i>	1
2	S216-02CP-316L	IMPELLER,+216/+316 C+ CB+ IC+	1
3	S216-90A-U	GASKET,216,CASING,BUNA C C+	1
	<i>S216-90A-E</i>	<i>GASKET,216,CASING,EPDM C C+</i>	1
	<i>S216-90A-V</i>	<i>GASKET,216,CASING,VIT C C+</i>	1
4	SP216G-11-316L	BACKPLATE,DG,216 C C+	1
5	216D-11-1-S	PIN,BACKPLT,114/216/328 C C+	2
6	216E-80-1A	SEAL,216/316,+2116,CARBON +2116 C C+	1
	<i>216E-80-1SC</i>	<i>SEAL,216,RTRY,SILC CARB C C+</i>	1
7	01-1165-19-U	O-RING,216,SEAL,BUNA C	1
	<i>01-1165-19-E</i>	<i>O-RING,216,SEAL,EPDM C</i>	1
	<i>01-1165-19-V</i>	<i>O-RING,216,SEAL,VITON C</i>	1
8	216D-80-3P	CUP,D,216/316,+216/316/4329 C C+	1
9	216D-80-4	SPRING,D,216/316/+2116 C C+ DB	1
10	SP216D-23P-S	COLLAR,D,+216/+2116DRIVE C+ DB	1
11	SC1105A-SS	SCREW,SET,DRV COLLR,1/4-20X3/8 -SS	2
12	S216-91C-316L	NUT,+216/+316/+2116,IMP C+ D	1
13	S216-25A-U	GASKET,216,IMP NUT,BUNA C+	1
	<i>S216-25A-E</i>	<i>GASKET,216,IMP NUT,EPDM C+</i>	1
	<i>S216-25A-V</i>	<i>GASKET,216,IMP NUT,VIT C+</i>	1
14	S216-25B-U	GASKET,216,IMP,BACK,BUNA C+	1
	<i>S216-25B-E</i>	<i>GASKET,216,IMP,BACK,EPDM C+</i>	1
	<i>S216-25B-V</i>	<i>GASKET,216,IMP,BACK,VIT C+</i>	1



Exploded View

Optional Items Shown in ITALICS

Ref #	Component Item No.	Description	Qty Per
15	S216-95C-316L	KEY, IMP,216 C+	1
16	C216E-18TP-06	STUBSHAFT,180TC C+216	1
17	S216-75AR-S	CLAMP,216,CASING C C+	1
18	SX18000014	COLLAR,180TC,SHAFT LC	1
19	216D18T-71D-SS	ADAPTER,180TC FRAME SS C216/C+216	1
20	C216-18T-131-S	GUARD,SEAL,216/316,SS C C+ IC+ 180TC	1
21	GX5079600	CAPSCRW,HX,1/4-20X1/2,18-8SS HX HD	1
22	SC1710H-SS	CAPSCRW,HX,1/2-13X1,18-8SS HX HD	4
24	SP216G-80-12AG	GASKET,216/316,DG,THK,PTFE C C+	1
25	SP216G-80-11SC	SEAT,216/316,DG,SEAL,SILC CARB C C+	1
	<i>SP216G-80-11TC</i>	<i>SEAT,216,DG,SEAL,TUNG CARB C C+</i>	<i>1</i>
	<i>SP216G-80-11CER</i>	<i>SEAT,216,DG,SEAL,CERAMIC C C+</i>	<i>1</i>
26	SP216G-80-12G	GASKET,216/316,DG,THN,PTFE C C+	1
27	SP216G-17-316L	RING,216,GLAND,DG C C+	1
28	GX5076004	CAPSCRW,HX,5/16-18X1,8-8SS HX HD	4
29	LWA-1300-SS	WASHER,LOCK,5/16,18-8SS	4

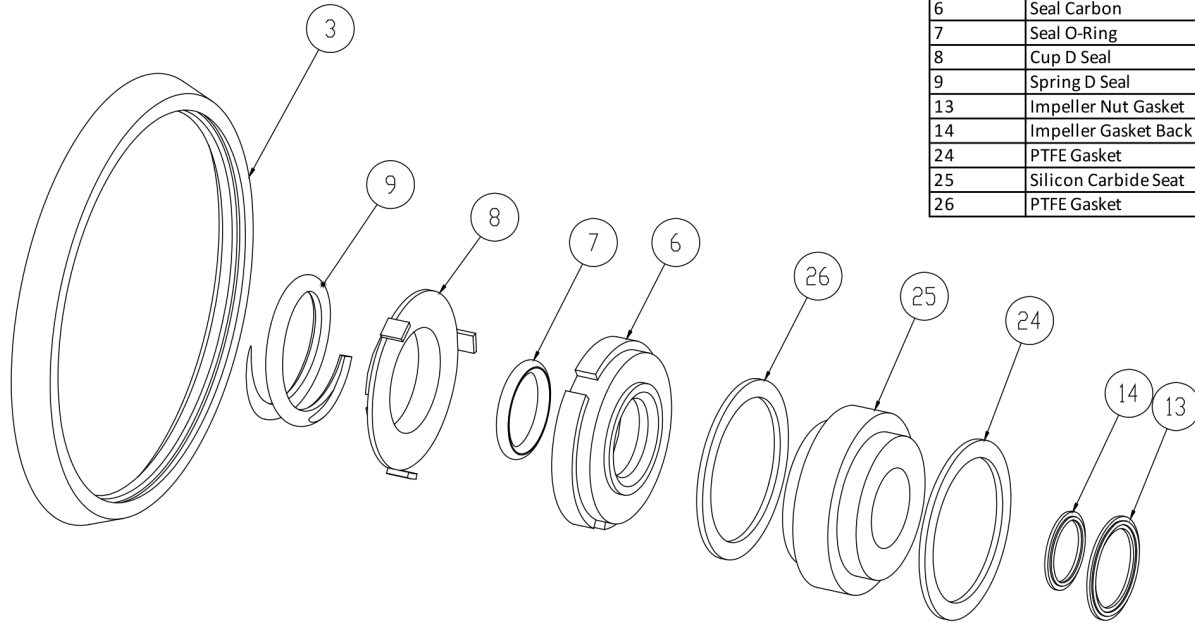

3	Casing Gasket
6	Seal Carbon
7	Seal O-Ring
8	Cup D Seal
9	Spring D Seal
13	Impeller Nut Gasket
14	Impeller Gasket Back
24	PTFE Gasket
25	Silicon Carbide Seat
26	PTFE Gasket

Seal Kit DG

Optional Items Shown in ITALICS

Ref #	Component Item No.	Description	Qty Per
1	C+KIT/DG-216-B	KIT,216,DG SEAL,BUNA C+	1
	<i>C+KIT/DG-216-E</i>	<i>KIT,216,DG SEAL,EPDM C+</i>	<i>1</i>
	<i>C+KIT/DG-216-V</i>	<i>KIT,216,DG SEAL,VIT C+</i>	<i>1</i>



Exploded View

Optional Items Shown in ITALICS

Ref #	Component Item No.	Description	Qty Per
1	S316M-01C-E	CASING,2-1/2X1-1/2,TRI-CLMP C316/C+316	1
	<i>S316T-01C-E</i>	<i>CASING,2-1/2X1-1/2,BVL SEAT C316/C+316</i>	1
	<i>S316MI-01C-E</i>	<i>CASING,2-1/2X1-1/2,CLMP GLASS C316/C+316</i>	1
	<i>S316S-01C-E</i>	<i>CASING,2-1/2X1-1/2,NPT C316/C+316</i>	1
	<i>S316F-01D-E</i>	<i>CASING,2-1/2X1-1/2,FLNGD C316/C+316</i>	1
2	S216-02CP-316L	IMPELLER,+216/+316 C+ CB+ IC+	1
3	S216-90A-U	GASKET,216,CASING,BUNA C C+	1
	<i>S216-90A-E</i>	<i>GASKET,216,CASING,EPDM C C+</i>	1
	<i>S216-90A-V</i>	<i>GASKET,216,CASING,VIT C C+</i>	1
4	SP216G-11-316L	BACKPLATE,DG,216 C C+	1
5	216D-11-1-S	PIN,BACKPLT,114/216/328 C C+	2
6	216E-80-1A	SEAL,216/316,+2116,CARBON +2116 C C+	1
	<i>216E-80-1SC</i>	<i>SEAL,216,RTRY,SILC CARB C C+</i>	1
7	01-1165-19-U	O-RING,216,SEAL,BUNA C	1
	<i>01-1165-19-E</i>	<i>O-RING,216,SEAL,EPDM C</i>	1
	<i>01-1165-19-V</i>	<i>O-RING,216,SEAL,VITON C</i>	1
8	216D-80-3P	CUP,D,216/316,+216/316/4329 C C+	1
9	216D-80-4	SPRING,D,216/316/+2116 C C+ DB	1
10	SP216D-23P-S	COLLAR,D,+216/+2116DRIVE C+ DB	1
11	SC1105A-SS	SCREW,SET,DRV COLLR,1/4-20X3/8 -SS	2
12	S216-91C-316L	NUT,+216/+316/+2116,IMP C+ D	1
13	S216-25A-U	GASKET,216,IMP NUT,BUNA C+	1
	<i>S216-25A-E</i>	<i>GASKET,216,IMP NUT,EPDM C+</i>	1
	<i>S216-25A-V</i>	<i>GASKET,216,IMP NUT,VIT C+</i>	1
14	S216-25B-U	GASKET,216,IMP,BACK,BUNA C+	1
	<i>S216-25B-E</i>	<i>GASKET,216,IMP,BACK,EPDM C+</i>	1
	<i>S216-25B-V</i>	<i>GASKET,216,IMP,BACK,VIT C+</i>	1



Exploded View

Optional Items Shown in ITALICS

Ref #	Component Item No.	Description	Qty Per
15	S216-95C-316L	KEY, IMP,216 C+	1
16	C216E-21TP-06	STUBSHAFT,210TC C+216	1
17	S216-75AR-S	CLAMP,216,CASING C C+	1
18	SX18000015	COLLAR,210TC,SHAFT LC	1
19	216E21T-71D-SS	ADAPTER,210TC FRAME,SS C216/C+216	1
20	C216-21T-131B-S	GUARD,SEAL,216/316/+2116,SS C C+ 210TC	1
21	GX5079600	CAPSCRW,HX,1/4-20X1/2,18-8SS HX HD	1
22	SC1710H-SS	CAPSCRW,HX,1/2-13X1,18-8SS HX HD	4
24	SP216G-80-12AG	GASKET,216/316,DG,THK,PTFE C C+	1
25	SP216G-80-11SC	SEAT,216/316,DG,SEAL,SILC CARB C C+	1
	<i>SP216G-80-11TC</i>	<i>SEAT,216,DG,SEAL,TUNG CARB C C+</i>	<i>1</i>
	<i>SP216G-80-11CER</i>	<i>SEAT,216,DG,SEAL,CERAMIC C C+</i>	<i>1</i>
26	SP216G-80-12G	GASKET,216/316,DG,THN,PTFE C C+	1
27	SP216G-17-316L	RING,216,GLAND,DG C C+	1
28	GX5076004	CAPSCRW,HX,5/16-18X1,8-8SS HX HD	4
29	LWA-1300-SS	WASHER,LOCK,5/16,18-8SS	4

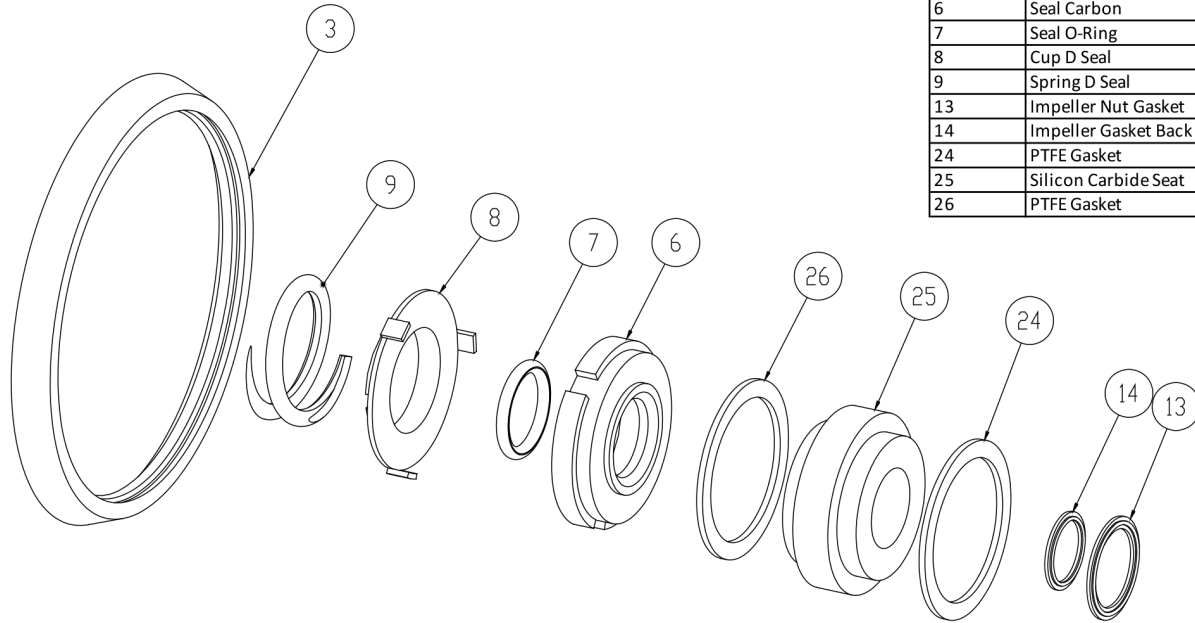

3	Casing Gasket
6	Seal Carbon
7	Seal O-Ring
8	Cup D Seal
9	Spring D Seal
13	Impeller Nut Gasket
14	Impeller Gasket Back
24	PTFE Gasket
25	Silicon Carbide Seat
26	PTFE Gasket

Seal Kit DG

Optional Items Shown in ITALICS

Ref #	Component Item No.	Description	Qty Per
1	C+KIT/DG-216-B	KIT,216,DG SEAL,BUNA C+	1
	<i>C+KIT/DG-216-E</i>	<i>KIT,216,DG SEAL,EPDM C+</i>	<i>1</i>
	<i>C+KIT/DG-216-V</i>	<i>KIT,216,DG SEAL,VIT C+</i>	<i>1</i>



Exploded View

Optional Items Shown in ITALICS

Ref #	Component Item No.	Description	Qty Per
1	S316M-01C-E	CASING,2-1/2X1-1/2,TRI-CLMP C316/C+316	1
	<i>S316T-01C-E</i>	<i>CASING,2-1/2X1-1/2,BVL SEAT C316/C+316</i>	1
	<i>S316MI-01C-E</i>	<i>CASING,2-1/2X1-1/2,CLMP GLASS C316/C+316</i>	1
	<i>S316S-01C-E</i>	<i>CASING,2-1/2X1-1/2,NPT C316/C+316</i>	1
	<i>S316F-01D-E</i>	<i>CASING,2-1/2X1-1/2,FLNGD C316/C+316</i>	1
2	S216-02CP-316L	IMPELLER,+216/+316 C+ CB+ IC+	1
3	S216-90A-U	GASKET,216,CASING,BUNA C C+	1
	<i>S216-90A-E</i>	<i>GASKET,216,CASING,EPDM C C+</i>	1
	<i>S216-90A-V</i>	<i>GASKET,216,CASING,VIT C C+</i>	1
4	SP216G-11-316L	BACKPLATE,DG,216 C C+	1
5	216D-11-1-S	PIN,BACKPLT,114/216/328 C C+	2
6	216E-80-1A	SEAL,216/316,+2116,CARBON +2116 C C+	1
	<i>216E-80-1SC</i>	<i>SEAL,216,RTRY,SILC CARB C C+</i>	1
7	01-1165-19-U	O-RING,216,SEAL,BUNA C	1
	<i>01-1165-19-E</i>	<i>O-RING,216,SEAL,EPDM C</i>	1
	<i>01-1165-19-V</i>	<i>O-RING,216,SEAL,VITON C</i>	1
8	216D-80-3P	CUP,D,216/316,+216/316/4329 C C+	1
9	216D-80-4	SPRING,D,216/316/+2116 C C+ DB	1
10	SP216D-23P-S	COLLAR,D,+216/+2116DRIVE C+ DB	1
11	SC1105A-SS	SCREW,SET,DRV COLLR,1/4-20X3/8 -SS	2
12	S216-91C-316L	NUT,+216/+316/+2116,IMP C+ D	1
13	S216-25A-U	GASKET,216,IMP NUT,BUNA C+	1
	<i>S216-25A-E</i>	<i>GASKET,216,IMP NUT,EPDM C+</i>	1
	<i>S216-25A-V</i>	<i>GASKET,216,IMP NUT,VIT C+</i>	1
14	S216-25B-U	GASKET,216,IMP,BACK,BUNA C+	1
	<i>S216-25B-E</i>	<i>GASKET,216,IMP,BACK,EPDM C+</i>	1
	<i>S216-25B-V</i>	<i>GASKET,216,IMP,BACK,VIT C+</i>	1



Exploded View

Optional Items Shown in ITALICS

Ref #	Component Item No.	Description	Qty Per
15	S216-95C-316L	KEY, IMP,216 C+	1
16	C216E-25TP-06	STUBSHAFT,250TC C+216	1
17	S216-75AR-S	CLAMP,216,CASING C C+	1
18	SX18000016	COLLAR,250TC/280TSC,SHAFT LC	1
19	216E25T-71D-SS	ADAPTER,250TC FRAME,SS C216/C+216	1
20	C216-21T-131B-S	GUARD,SEAL,216/316/+2116,SS C C+ 210TC	1
21	GX5079600	CAPSCRW,HX,1/4-20X1/2,18-8SS HX HD	1
22	SC1710H-SS	CAPSCRW,HX,1/2-13X1,18-8SS HX HD	4
24	SP216G-80-12AG	GASKET,216/316,DG,THK,PTFE C C+	1
25	SP216G-80-11SC	SEAT,216/316,DG,SEAL,SILC CARB C C+	1
	<i>SP216G-80-11TC</i>	<i>SEAT,216,DG,SEAL,TUNG CARB C C+</i>	<i>1</i>
	<i>SP216G-80-11CER</i>	<i>SEAT,216,DG,SEAL,CERAMIC C C+</i>	<i>1</i>
26	SP216G-80-12G	GASKET,216/316,DG,THN,PTFE C C+	1
27	SP216G-17-316L	RING,216,GLAND,DG C C+	1
28	GX5076004	CAPSCRW,HX,5/16-18X1,8-8SS HX HD	4
29	LWA-1300-SS	WASHER,LOCK,5/16,18-8SS	4

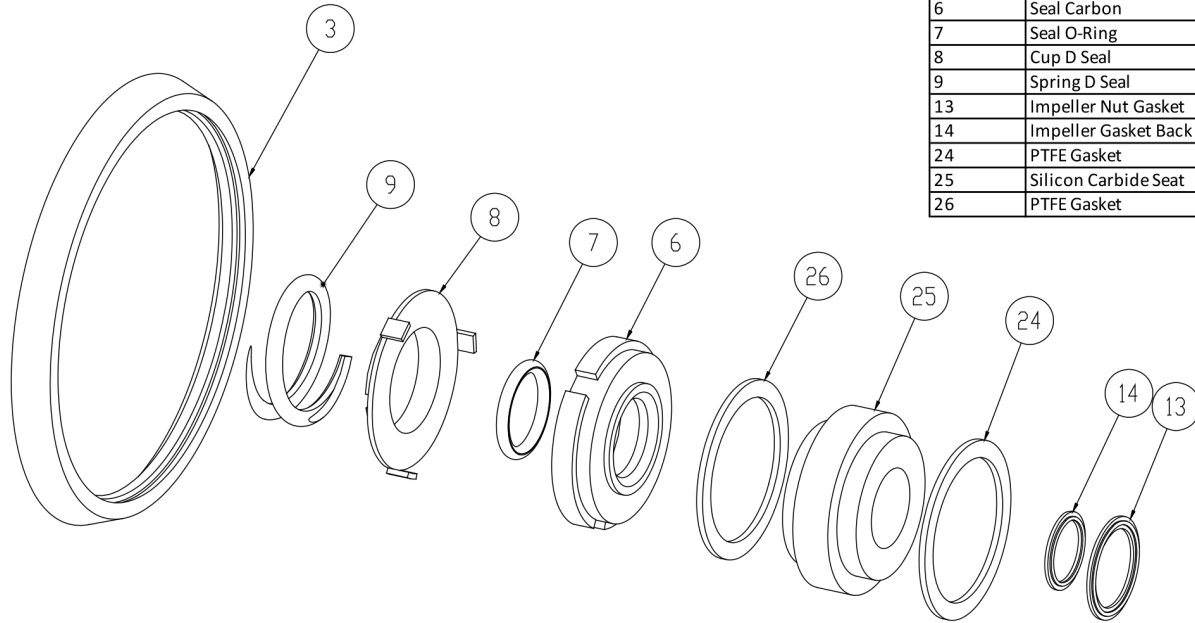

3	Casing Gasket
6	Seal Carbon
7	Seal O-Ring
8	Cup D Seal
9	Spring D Seal
13	Impeller Nut Gasket
14	Impeller Gasket Back
24	PTFE Gasket
25	Silicon Carbide Seat
26	PTFE Gasket

Seal Kit DG

Optional Items Shown in ITALICS

Ref #	Component Item No.	Description	Qty Per
1	C+KIT/DG-216-B	KIT,216,DG SEAL,BUNA C+	1
	<i>C+KIT/DG-216-E</i>	<i>KIT,216,DG SEAL,EPDM C+</i>	<i>1</i>
	<i>C+KIT/DG-216-V</i>	<i>KIT,216,DG SEAL,VIT C+</i>	<i>1</i>

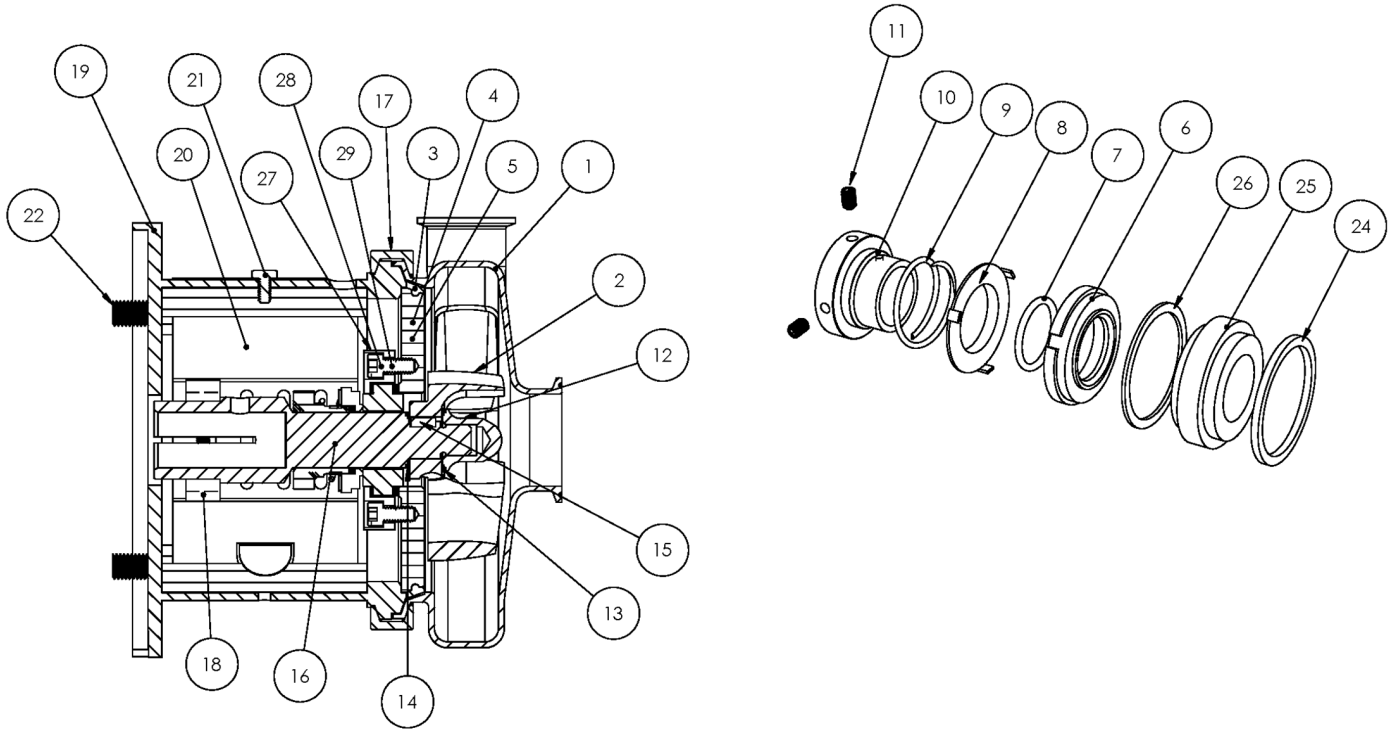

Exploded View

Optional Items Shown in ITALICS

Ref #	Component Item No.	Description	Qty Per
1	S316M-01C-E	CASING,2-1/2X1-1/2,TRI-CLMP C316/C+316	1
	<i>S316T-01C-E</i>	<i>CASING,2-1/2X1-1/2,BVL SEAT C316/C+316</i>	1
	<i>S316MI-01C-E</i>	<i>CASING,2-1/2X1-1/2,CLMP GLASS C316/C+316</i>	1
	<i>S316S-01C-E</i>	<i>CASING,2-1/2X1-1/2,NPT C316/C+316</i>	1
	<i>S316F-01D-E</i>	<i>CASING,2-1/2X1-1/2,FLNGD C316/C+316</i>	1
2	S216-02CP-316L	IMPELLER,+216/+316 C+ CB+ IC+	1
3	S216-90A-U	GASKET,216,CASING,BUNA C C+	1
	<i>S216-90A-E</i>	<i>GASKET,216,CASING,EPDM C C+</i>	1
	<i>S216-90A-V</i>	<i>GASKET,216,CASING,VIT C C+</i>	1
4	SP216G-11-316L	BACKPLATE,DG,216 C C+	1
5	216D-11-1-S	PIN,BACKPLT,114/216/328 C C+	2
6	216E-80-1A	SEAL,216/316,+2116,CARBON +2116 C C+	1
	<i>216E-80-1SC</i>	<i>SEAL,216,RTRY,SILC CARB C C+</i>	1
7	01-1165-19-U	O-RING,216,SEAL,BUNA C	1
	<i>01-1165-19-E</i>	<i>O-RING,216,SEAL,EPDM C</i>	1
	<i>01-1165-19-V</i>	<i>O-RING,216,SEAL,VITON C</i>	1
8	216D-80-3P	CUP,D,216/316,+216/316/4329 C C+	1
9	216D-80-4	SPRING,D,216/316/+2116 C C+ DB	1
10	SP216D-23P-S	COLLAR,D,+216/+2116DRIVE C+ DB	1
11	SC1105A-SS	SCREW,SET,DRV COLLR,1/4-20X3/8 -SS	2
12	S216-91C-316L	NUT,+216/+316/+2116,IMP C+ D	1
13	S216-25A-U	GASKET,216,IMP NUT,BUNA C+	1
	<i>S216-25A-E</i>	<i>GASKET,216,IMP NUT,EPDM C+</i>	1
	<i>S216-25A-V</i>	<i>GASKET,216,IMP NUT,VIT C+</i>	1
14	S216-25B-U	GASKET,216,IMP,BACK,BUNA C+	1
	<i>S216-25B-E</i>	<i>GASKET,216,IMP,BACK,EPDM C+</i>	1
	<i>S216-25B-V</i>	<i>GASKET,216,IMP,BACK,VIT C+</i>	1



Exploded View

Optional Items Shown in ITALICS

Ref #	Component Item No.	Description	Qty Per
15	S216-95C-316L	KEY, IMP,216 C+	1
16	C216E-90TP-06	STUBSHAFT,90 IEC,METRIC C+216	1
17	S216-75AR-S	CLAMP,216,CASING C C+	1
18	SX18000813	COLLAR,80/90 IEC,SHAFT,MTRIC	1
19	216D90T-71C-B5	ADAPTER,90 IEC B5 FRAME,SS C216/C+216	1
20	C216-56T-131-S	GUARD,SEAL,216/316,SS C C+ CB+ IC+ 56C-140TC	1
21	GX5079600	CAPSCRW,HX,1/4-20X1/2,18-8SS HX HD	1
22	GX5515135	CAPSCRW,HX,M12-1.75X45MM,18-8S HX HD	4
24	SP216G-80-12AG	GASKET,216/316,DG,THK,PTFE C C+	1
25	SP216G-80-11SC	SEAT,216/316,DG,SEAL,SILC CARB C C+	1
	<i>SP216G-80-11TC</i>	<i>SEAT,216,DG,SEAL,TUNG CARB C C+</i>	<i>1</i>
	<i>SP216G-80-11CER</i>	<i>SEAT,216,DG,SEAL,CERAMIC C C+</i>	<i>1</i>
26	SP216G-80-12G	GASKET,216/316,DG,THN,PTFE C C+	1
27	SP216G-17-316L	RING,216,GLAND,DG C C+	1
28	GX5076004	CAPSCRW,HX,5/16-18X1,8-8SS HX HD	4
29	LWA-1300-SS	WASHER,LOCK,5/16,18-8SS	4
37	GX5515010	WASHER,LOCK,M12,18-8SS	4
38	GX5515015	WASHER,FLAT,M12,18-8SS	8
39	GX5515000	NUT,HEX,M12-1.75,18-8SS HEX NUT	4

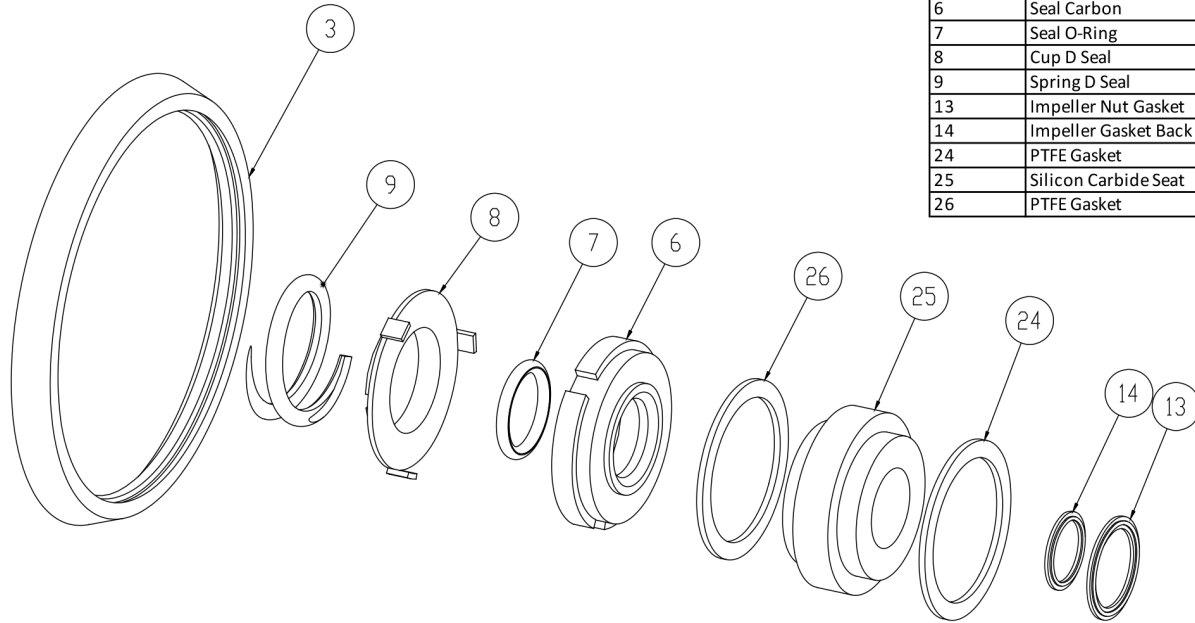

3	Casing Gasket
6	Seal Carbon
7	Seal O-Ring
8	Cup D Seal
9	Spring D Seal
13	Impeller Nut Gasket
14	Impeller Gasket Back
24	PTFE Gasket
25	Silicon Carbide Seat
26	PTFE Gasket

Seal Kit DG

Optional Items Shown in ITALICS

Ref #	Component Item No.	Description	Qty Per
1	C+KIT/DG-216-B	KIT,216,DG SEAL,BUNA C+	1
	<i>C+KIT/DG-216-E</i>	<i>KIT,216,DG SEAL,EPDM C+</i>	<i>1</i>
	<i>C+KIT/DG-216-V</i>	<i>KIT,216,DG SEAL,VIT C+</i>	<i>1</i>



Exploded View

Optional Items Shown in ITALICS

Ref #	Component Item No.	Description	Qty Per
1	S316M-01C-E	CASING,2-1/2X1-1/2,TRI-CLMP C316/C+316	1
	<i>S316T-01C-E</i>	<i>CASING,2-1/2X1-1/2,BVL SEAT C316/C+316</i>	1
	<i>S316MI-01C-E</i>	<i>CASING,2-1/2X1-1/2,CLMP GLASS C316/C+316</i>	1
	<i>S316S-01C-E</i>	<i>CASING,2-1/2X1-1/2,NPT C316/C+316</i>	1
	<i>S316F-01D-E</i>	<i>CASING,2-1/2X1-1/2,FLNGD C316/C+316</i>	1
2	S216-02CP-316L	IMPELLER,+216/+316 C+ CB+ IC+	1
3	S216-90A-U	GASKET,216,CASING,BUNA C C+	1
	<i>S216-90A-E</i>	<i>GASKET,216,CASING,EPDM C C+</i>	1
	<i>S216-90A-V</i>	<i>GASKET,216,CASING,VIT C C+</i>	1
4	SP216G-11-316L	BACKPLATE,DG,216 C C+	1
5	216D-11-1-S	PIN,BACKPLT,114/216/328 C C+	2
6	216E-80-1A	SEAL,216/316,+2116,CARBON +2116 C C+	1
	<i>216E-80-1SC</i>	<i>SEAL,216,RTRY,SILC CARB C C+</i>	1
7	01-1165-19-U	O-RING,216,SEAL,BUNA C	1
	<i>01-1165-19-E</i>	<i>O-RING,216,SEAL,EPDM C</i>	1
	<i>01-1165-19-V</i>	<i>O-RING,216,SEAL,VITON C</i>	1
8	216D-80-3P	CUP,D,216/316,+216/316/4329 C C+	1
9	216D-80-4	SPRING,D,216/316/+2116 C C+ DB	1
10	SP216D-23P-S	COLLAR,D,+216/+2116DRIVE C+ DB	1
11	SC1105A-SS	SCREW,SET,DRV COLLR,1/4-20X3/8 -SS	2
12	S216-91C-316L	NUT,+216/+316/+2116,IMP C+ D	1
13	S216-25A-U	GASKET,216,IMP NUT,BUNA C+	1
	<i>S216-25A-E</i>	<i>GASKET,216,IMP NUT,EPDM C+</i>	1
	<i>S216-25A-V</i>	<i>GASKET,216,IMP NUT,VIT C+</i>	1
14	S216-25B-U	GASKET,216,IMP,BACK,BUNA C+	1
	<i>S216-25B-E</i>	<i>GASKET,216,IMP,BACK,EPDM C+</i>	1
	<i>S216-25B-V</i>	<i>GASKET,216,IMP,BACK,VIT C+</i>	1



Exploded View

Optional Items Shown in ITALICS

Ref #	Component Item No.	Description	Qty Per
15	S216-95C-316L	KEY, IMP,216 C+	1
16	C216E-100TP-06	STUBSHAFT,100/112 IEC METRIC C+216	1
17	S216-75AR-S	CLAMP,216,CASING C C+	1
18	SX18000814	COLLAR,100/112 IEC,SHAFT,MTRIC	1
19	216D100T-71CB5	ADAPTER,100/112 IEC B5FRAME,SS C216/C+216	1
20	C216-18T-131-S	GUARD,SEAL,216/316,SS C C+ IC+ 180TC	1
21	GX5079600	CAPSCRW,HX,1/4-20X1/2,18-8SS HX HD	1
22	GX5516145	CAPSCRW,HX,M14-2.0X55MM,18-8SS HX HD	4
24	SP216G-80-12AG	GASKET,216/316,DG,THK,PTFE C C+	1
25	SP216G-80-11SC	SEAT,216/316,DG,SEAL,SILC CARB C C+	1
	<i>SP216G-80-11TC</i>	<i>SEAT,216,DG,SEAL,TUNG CARB C C+</i>	<i>1</i>
	<i>SP216G-80-11CER</i>	<i>SEAT,216,DG,SEAL,CERAMIC C C+</i>	<i>1</i>
26	SP216G-80-12G	GASKET,216/316,DG,THN,PTFE C C+	1
27	SP216G-17-316L	RING,216,GLAND,DG C C+	1
28	GX5076004	CAPSCRW,HX,5/16-18X1,8-8SS HX HD	4
29	LWA-1300-SS	WASHER,LOCK,5/16,18-8SS	4
37	GX5516010	WASHER,LOCK,M14,18-8SS	4
38	GX5516015	WASHER,FLAT,M14,18-8SS	8
39	GX5516000	NUT,HEX,M14-2.0,18-8SS HEX NUT	4

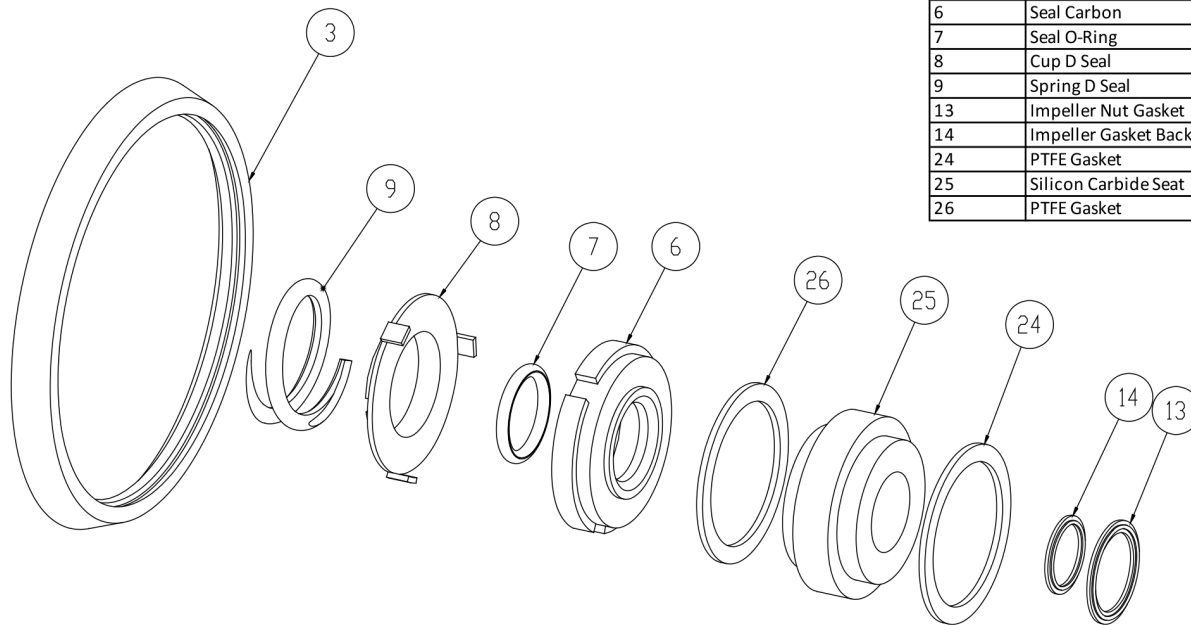

3	Casing Gasket
6	Seal Carbon
7	Seal O-Ring
8	Cup D Seal
9	Spring D Seal
13	Impeller Nut Gasket
14	Impeller Gasket Back
24	PTFE Gasket
25	Silicon Carbide Seat
26	PTFE Gasket

Seal Kit DG

Optional Items Shown in ITALICS

Ref #	Component Item No.	Description	Qty Per
1	C+KIT/DG-216-B	KIT,216,DG SEAL,BUNA C+	1
	<i>C+KIT/DG-216-E</i>	<i>KIT,216,DG SEAL,EPDM C+</i>	<i>1</i>
	<i>C+KIT/DG-216-V</i>	<i>KIT,216,DG SEAL,VIT C+</i>	<i>1</i>



Exploded View

Optional Items Shown in ITALICS

Ref #	Component Item No.	Description	Qty Per
1	S316M-01C-E	CASING,2-1/2X1-1/2,TRI-CLMP C316/C+316	1
	<i>S316T-01C-E</i>	<i>CASING,2-1/2X1-1/2,BVL SEAT C316/C+316</i>	1
	<i>S316MI-01C-E</i>	<i>CASING,2-1/2X1-1/2,CLMP GLASS C316/C+316</i>	1
	<i>S316S-01C-E</i>	<i>CASING,2-1/2X1-1/2,NPT C316/C+316</i>	1
	<i>S316F-01D-E</i>	<i>CASING,2-1/2X1-1/2,FLNGD C316/C+316</i>	1
2	S216-02CP-316L	IMPELLER,+216/+316 C+ CB+ IC+	1
3	S216-90A-U	GASKET,216,CASING,BUNA C C+	1
	<i>S216-90A-E</i>	<i>GASKET,216,CASING,EPDM C C+</i>	1
	<i>S216-90A-V</i>	<i>GASKET,216,CASING,VIT C C+</i>	1
4	SP216G-11-316L	BACKPLATE,DG,216 C C+	1
5	216D-11-1-S	PIN,BACKPLT,114/216/328 C C+	2
6	216E-80-1A	SEAL,216/316,+2116,CARBON +2116 C C+	1
	<i>216E-80-1SC</i>	<i>SEAL,216,RTRY,SILC CARB C C+</i>	1
7	01-1165-19-U	O-RING,216,SEAL,BUNA C	1
	<i>01-1165-19-E</i>	<i>O-RING,216,SEAL,EPDM C</i>	1
	<i>01-1165-19-V</i>	<i>O-RING,216,SEAL,VITON C</i>	1
8	216D-80-3P	CUP,D,216/316,+216/316/4329 C C+	1
9	216D-80-4	SPRING,D,216/316/+2116 C C+ DB	1
10	SP216D-23P-S	COLLAR,D,+216/+2116DRIVE C+ DB	1
11	SC1105A-SS	SCREW,SET,DRV COLLR,1/4-20X3/8 -SS	2
12	S216-91C-316L	NUT,+216/+316/+2116,IMP C+ D	1
13	S216-25A-U	GASKET,216,IMP NUT,BUNA C+	1
	<i>S216-25A-E</i>	<i>GASKET,216,IMP NUT,EPDM C+</i>	1
	<i>S216-25A-V</i>	<i>GASKET,216,IMP NUT,VIT C+</i>	1
14	S216-25B-U	GASKET,216,IMP,BACK,BUNA C+	1
	<i>S216-25B-E</i>	<i>GASKET,216,IMP,BACK,EPDM C+</i>	1
	<i>S216-25B-V</i>	<i>GASKET,216,IMP,BACK,VIT C+</i>	1



Exploded View

Optional Items Shown in ITALICS

Ref #	Component Item No.	Description	Qty Per
15	S216-95C-316L	KEY, IMP,216 C+	1
16	C216E-132TP-06	STUBSHAFT,132 IEC,METRIC C+216	1
17	S216-75AR-S	CLAMP,216,CASING C C+	1
18	SX18000815	COLLAR,132 IEC,SHAFT,MTRIC	1
19	216E132T-71C-B5	ADAPTER,132 IEC B5 FRAME,SS C216/C+216	1
20	C216-21T-131B-S	GUARD,SEAL,216/316/+2116,SS C C+ 210TC	1
21	GX5079600	CAPSCRW,HX,1/4-20X1/2,18-8SS HX HD	1
22	GX5516150	CAPSCRW,HX,M14-2.0X60MM,18-8SS HX HD	4
24	SP216G-80-12AG	GASKET,216/316,DG,THK,PTFE C C+	1
25	SP216G-80-11SC	SEAT,216/316,DG,SEAL,SILC CARB C C+	1
	<i>SP216G-80-11TC</i>	<i>SEAT,216,DG,SEAL,TUNG CARB C C+</i>	<i>1</i>
	<i>SP216G-80-11CER</i>	<i>SEAT,216,DG,SEAL,CERAMIC C C+</i>	<i>1</i>
26	SP216G-80-12G	GASKET,216/316,DG,THN,PTFE C C+	1
27	SP216G-17-316L	RING,216,GLAND,DG C C+	1
28	GX5076004	CAPSCRW,HX,5/16-18X1,8-8SS HX HD	4
29	LWA-1300-SS	WASHER,LOCK,5/16,18-8SS	4
37	GX5516010	WASHER,LOCK,M14,18-8SS	4
38	GX5516015	WASHER,FLAT,M14,18-8SS	8
39	GX5516000	NUT,HEX,M14-2.0,18-8SS HEX NUT	4

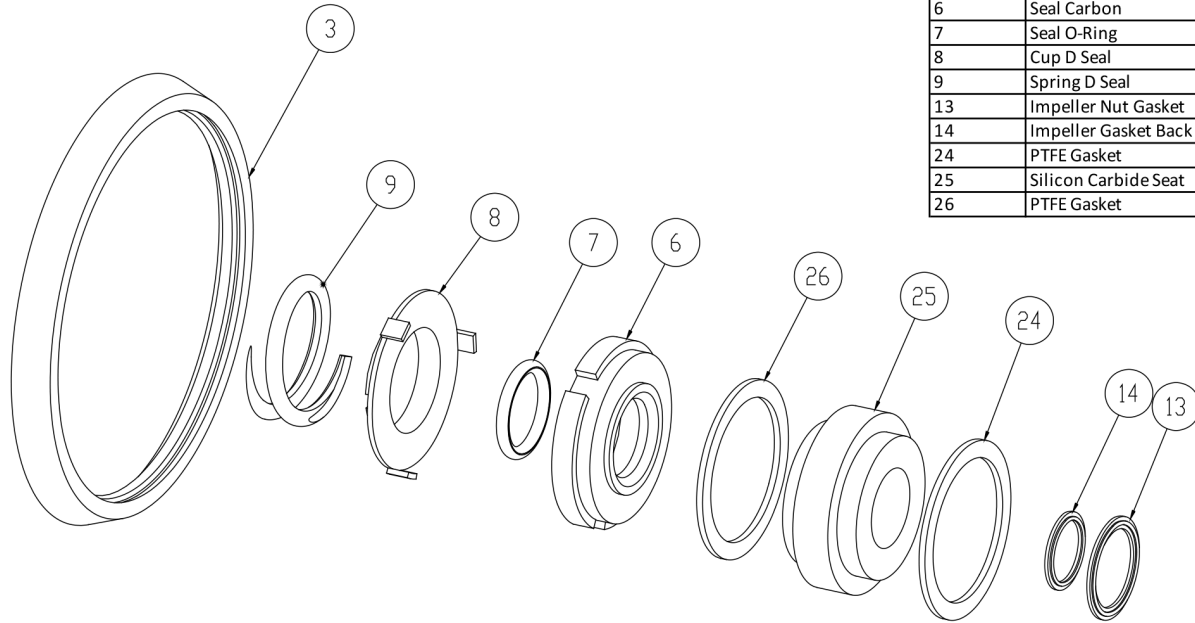

3	Casing Gasket
6	Seal Carbon
7	Seal O-Ring
8	Cup D Seal
9	Spring D Seal
13	Impeller Nut Gasket
14	Impeller Gasket Back
24	PTFE Gasket
25	Silicon Carbide Seat
26	PTFE Gasket

Seal Kit DG

Optional Items Shown in ITALICS

Ref #	Component Item No.	Description	Qty Per
1	C+KIT/DG-216-B	KIT,216,DG SEAL,BUNA C+	1
	<i>C+KIT/DG-216-E</i>	<i>KIT,216,DG SEAL,EPDM C+</i>	<i>1</i>
	<i>C+KIT/DG-216-V</i>	<i>KIT,216,DG SEAL,VIT C+</i>	<i>1</i>

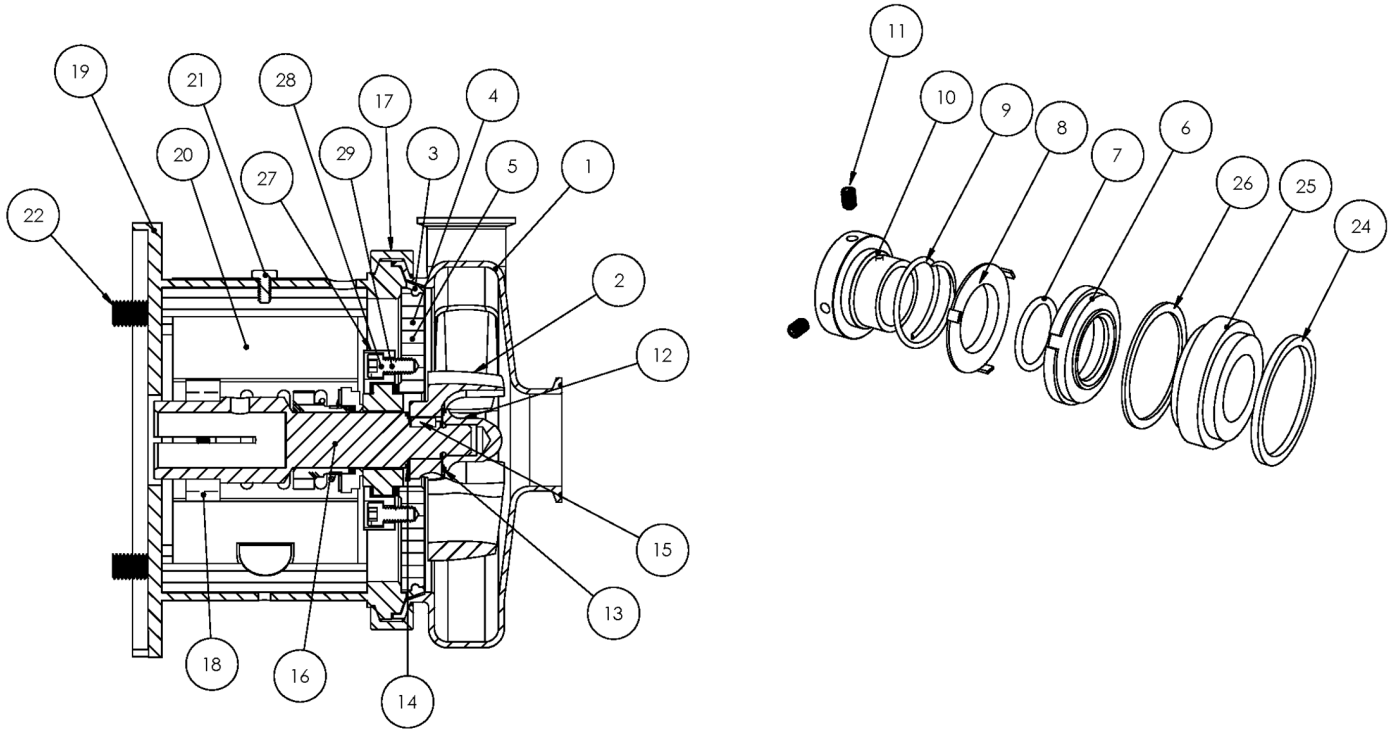

Exploded View

Optional Items Shown in ITALICS

Ref #	Component Item No.	Description	Qty Per
1	S316M-01C-E	CASING,2-1/2X1-1/2,TRI-CLMP C316/C+316	1
	<i>S316T-01C-E</i>	<i>CASING,2-1/2X1-1/2,BVL SEAT C316/C+316</i>	1
	<i>S316MI-01C-E</i>	<i>CASING,2-1/2X1-1/2,CLMP GLASS C316/C+316</i>	1
	<i>S316S-01C-E</i>	<i>CASING,2-1/2X1-1/2,NPT C316/C+316</i>	1
	<i>S316F-01D-E</i>	<i>CASING,2-1/2X1-1/2,FLNGD C316/C+316</i>	1
2	S216-02CP-316L	IMPELLER,+216/+316 C+ CB+ IC+	1
3	S216-90A-U	GASKET,216,CASING,BUNA C C+	1
	<i>S216-90A-E</i>	<i>GASKET,216,CASING,EPDM C C+</i>	1
	<i>S216-90A-V</i>	<i>GASKET,216,CASING,VIT C C+</i>	1
4	SP216G-11-316L	BACKPLATE,DG,216 C C+	1
5	216D-11-1-S	PIN,BACKPLT,114/216/328 C C+	2
6	216E-80-1A	SEAL,216/316,+2116,CARBON +2116 C C+	1
	<i>216E-80-1SC</i>	<i>SEAL,216,RTRY,SILC CARB C C+</i>	1
7	01-1165-19-U	O-RING,216,SEAL,BUNA C	1
	<i>01-1165-19-E</i>	<i>O-RING,216,SEAL,EPDM C</i>	1
	<i>01-1165-19-V</i>	<i>O-RING,216,SEAL,VITON C</i>	1
8	216D-80-3P	CUP,D,216/316,+216/316/4329 C C+	1
9	216D-80-4	SPRING,D,216/316/+2116 C C+ DB	1
10	SP216D-23P-S	COLLAR,D,+216/+2116DRIVE C+ DB	1
11	SC1105A-SS	SCREW,SET,DRV COLLR,1/4-20X3/8 -SS	2
12	S216-91C-316L	NUT,+216/+316/+2116,IMP C+ D	1
13	S216-25A-U	GASKET,216,IMP NUT,BUNA C+	1
	<i>S216-25A-E</i>	<i>GASKET,216,IMP NUT,EPDM C+</i>	1
	<i>S216-25A-V</i>	<i>GASKET,216,IMP NUT,VIT C+</i>	1
14	S216-25B-U	GASKET,216,IMP,BACK,BUNA C+	1
	<i>S216-25B-E</i>	<i>GASKET,216,IMP,BACK,EPDM C+</i>	1
	<i>S216-25B-V</i>	<i>GASKET,216,IMP,BACK,VIT C+</i>	1

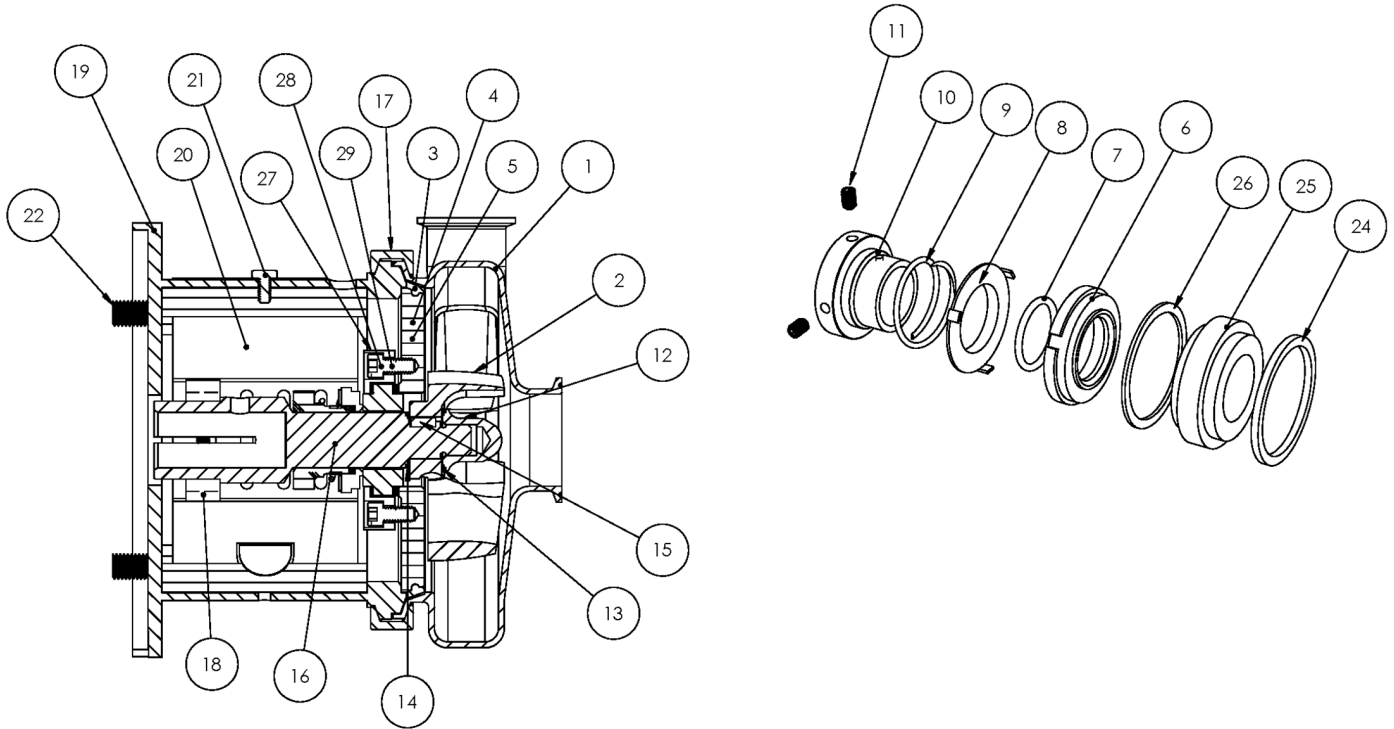

Exploded View

Optional Items Shown in ITALICS

Ref #	Component Item No.	Description	Qty Per
15	S216-95C-316L	KEY, IMP,216 C+	1
16	C216E-160TP-06	STUBSHAFT,160 IEC,METRIC C+216	1
17	S216-75AR-S	CLAMP,216,CASING C C+	1
18	SX18000816	COLLAR,160,IEC,SHAFT,MTRIC	1
19	216D160T-71C-B5	ADAPTER,160 IEC B5 FRAME,SS C216/C+216	1
20	C216-21T-131B-S	GUARD,SEAL,216/316/+2116,SS C C+ 210TC	1
21	GX5079600	CAPSCRW,HX,1/4-20X1/2,18-8SS HX HD	1
22	GX5518170	CAPSCRW,HX,M18-2.5X70MM,18-8SS HX HD	4
24	SP216G-80-12AG	GASKET,216/316,DG,THK,PTFE C C+	1
25	SP216G-80-11SC	SEAT,216/316,DG,SEAL,SILC CARB C C+	1
	<i>SP216G-80-11TC</i>	<i>SEAT,216,DG,SEAL,TUNG CARB C C+</i>	<i>1</i>
	<i>SP216G-80-11CER</i>	<i>SEAT,216,DG,SEAL,CERAMIC C C+</i>	<i>1</i>
26	SP216G-80-12G	GASKET,216/316,DG,THN,PTFE C C+	1
27	SP216G-17-316L	RING,216,GLAND,DG C C+	1
28	GX5076004	CAPSCRW,HX,5/16-18X1,8-8SS HX HD	4
29	LWA-1300-SS	WASHER,LOCK,5/16,18-8SS	4
37	GX5518010	WASHER,LOCK,M18,18-8SS	4
38	GX5518015	WASHER,FLAT,M18,18-8SS	8
39	GX5518000	NUT,HEX,M18-2.5,18-8SS HEX NUT	4

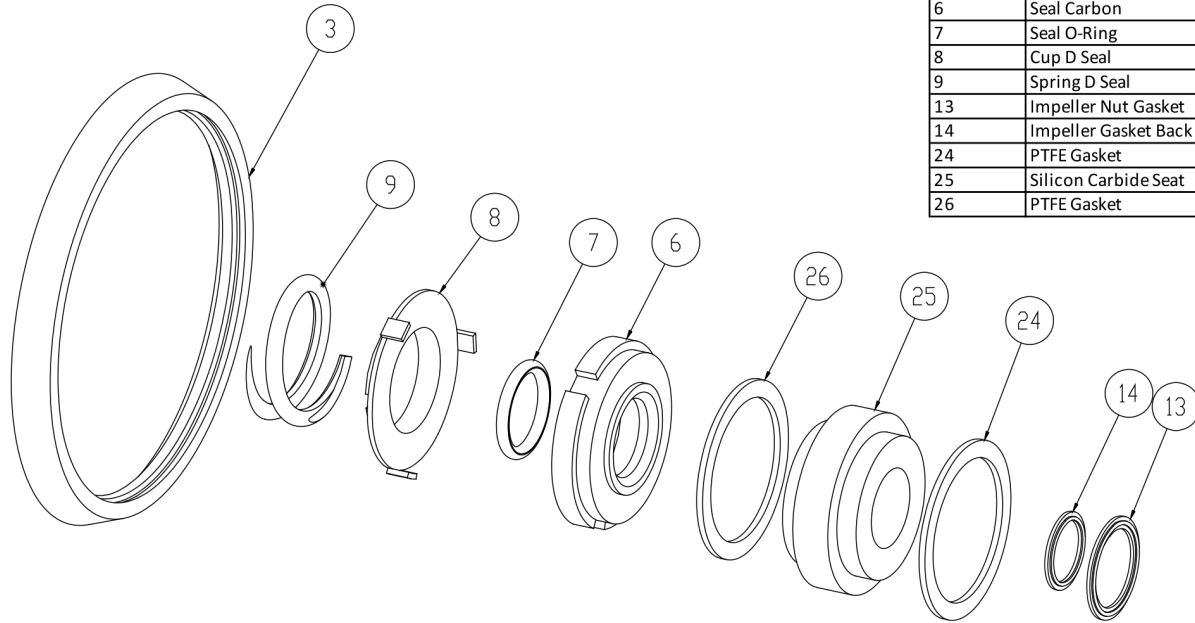

3	Casing Gasket
6	Seal Carbon
7	Seal O-Ring
8	Cup D Seal
9	Spring D Seal
13	Impeller Nut Gasket
14	Impeller Gasket Back
24	PTFE Gasket
25	Silicon Carbide Seat
26	PTFE Gasket

Seal Kit DG

Optional Items Shown in ITALICS

Ref #	Component Item No.	Description	Qty Per
1	C+KIT/DG-216-B	KIT,216,DG SEAL,BUNA C+	1
	<i>C+KIT/DG-216-E</i>	<i>KIT,216,DG SEAL,EPDM C+</i>	<i>1</i>
	<i>C+KIT/DG-216-V</i>	<i>KIT,216,DG SEAL,VIT C+</i>	<i>1</i>

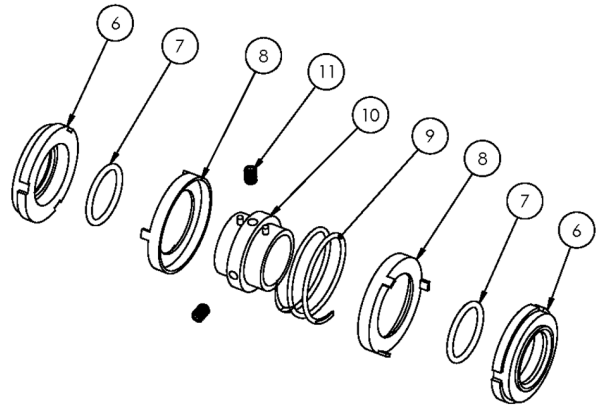

Exploded View

Optional Items Shown in ITALICS

Ref #	Component Item No.	Description	Qty Per
1	S316M-01C-E	CASING,2-1/2X1-1/2,TRI-CLMP C316/C+316	1
	<i>S316T-01C-E</i>	<i>CASING,2-1/2X1-1/2,BVL SEAT C316/C+316</i>	1
	<i>S316MI-01C-E</i>	<i>CASING,2-1/2X1-1/2,CLMP GLASS C316/C+316</i>	1
	<i>S316S-01C-E</i>	<i>CASING,2-1/2X1-1/2,NPT C316/C+316</i>	1
	<i>S316F-01D-E</i>	<i>CASING,2-1/2X1-1/2,FLNGD C316/C+316</i>	1
2	S216-02CP-316L	IMPELLER,+216/+316 C+ CB+ IC+	1
3	S216-90A-U	GASKET,216,CASING,BUNA C C+	1
	<i>S216-90A-E</i>	<i>GASKET,216,CASING,EPDM C C+</i>	1
	<i>S216-90A-V</i>	<i>GASKET,216,CASING,VIT C C+</i>	1
4	216E-11B-316	BACKPLATE,E,216 C C+	1
6	216E-80-1A	SEAL,216/316,+2116,CARBON +2116 C C+	2
7	01-1165-19-U	O-RING,216,SEAL,BUNA C	2
	<i>01-1165-19-E</i>	<i>O-RING,216,SEAL,EPDM C</i>	2
	<i>01-1165-19-V</i>	<i>O-RING,216,SEAL,VITON C</i>	2
8	216E-80-3P	CUP,E,216/316,+216/316 C C+	2
9	216E-80-4A	SPRING,E,216/316 C C+	1
10	216E-23-316L	COLLAR,E,216/316,DRIVE C C+	1
11	SC1103A-SS	SCREW,SET,1/4-20X1/4 E BALANCED	2
12	S216-91C-316L	NUT,+216/+316/+2116,IMP C+ D	1
13	S216-25A-U	GASKET,216,IMP NUT,BUNA C+	1
	<i>S216-25A-E</i>	<i>GASKET,216,IMP NUT,EPDM C+</i>	1
	<i>S216-25A-V</i>	<i>GASKET,216,IMP NUT,VIT C+</i>	1
14	S216-25B-U	GASKET,216,IMP,BACK,BUNA C+	1
	<i>S216-25B-E</i>	<i>GASKET,216,IMP,BACK,EPDM C+</i>	1
	<i>S216-25B-V</i>	<i>GASKET,216,IMP,BACK,VIT C+</i>	1
15	S216-95C-316L	KEY, IMP,216 C+	1
16	C216E-56TP-06	STUBSHAFT,56C C+216	1

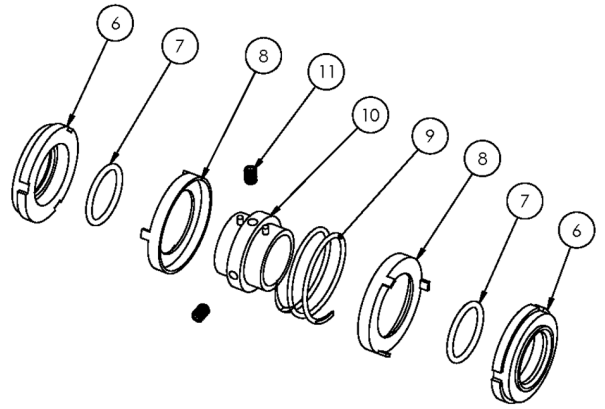

Exploded View

Optional Items Shown in ITALICS

Ref #	Component Item No.	Description	Qty Per
17	S216-75AR-S	CLAMP,216,CASING C C+	1
18	SX18000013	COLLAR,56C/140TC,SHAFT L SEE ITEM NOTES	1
19	216D56T-71C-SS	ADAPTER,56C-140TC,SS C216/C+216	1
20	C216-56T-131-S	GUARD,SEAL,216/316,SS C C+ CB+ IC+ 56C-140TC	1
22	GX5077100	CAPSCRW,HX,3/8-16X1,18-8SS HX HD	4
	SC1710H-SS	CAPSCRW,HX,1/2-13X1,18-8SS HX HD	4
30	17-122-U	O-RING,216,STUFF BX,BUNA C	1
	17-122-E	O-RING,216,STUFF BX,EPDM C	1
	17-122-V	O-RING,216,STUFF BX,VITON C	1
31	216E-83B-316	STUFFING BOX,E,216 C C+	1
32	SC1106E-SS	CAPSCRW,BH,1/4-20X1/2,18-8SS BUTTON HD	4
33	17-275-U	O-RING,216,FOLLOWER,BUNA C C+	1
	17-275-E	O-RING,216,FOLLOWER,EPDM C	1
	17-275-V	O-RING,216,FOLLOWER,VIT C	1
34	216E-17-316	FOLLOWER,E,216/+216 C C+	1
35	LWA-1300-SS	WASHER,LOCK,5/16,18-8SS	4
36	SC1308H-SS	CAPSCRW,BH,5/16-18 X1/2,18-8SS BUTTON HD	4

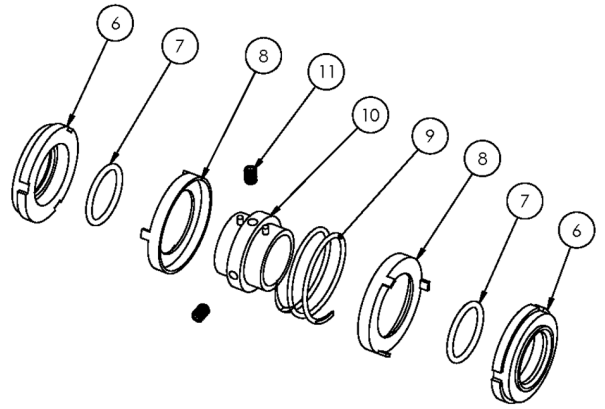

Exploded View

Optional Items Shown in ITALICS

Ref #	Component Item No.	Description	Qty Per
1	S316M-01C-E	CASING,2-1/2X1-1/2,TRI-CLMP C316/C+316	1
	<i>S316T-01C-E</i>	<i>CASING,2-1/2X1-1/2,BVL SEAT C316/C+316</i>	1
	<i>S316MI-01C-E</i>	<i>CASING,2-1/2X1-1/2,CLMP GLASS C316/C+316</i>	1
	<i>S316S-01C-E</i>	<i>CASING,2-1/2X1-1/2,NPT C316/C+316</i>	1
	<i>S316F-01D-E</i>	<i>CASING,2-1/2X1-1/2,FLNGD C316/C+316</i>	1
2	S216-02CP-316L	IMPELLER,+216/+316 C+ CB+ IC+	1
3	S216-90A-U	GASKET,216,CASING,BUNA C C+	1
	<i>S216-90A-E</i>	<i>GASKET,216,CASING,EPDM C C+</i>	1
	<i>S216-90A-V</i>	<i>GASKET,216,CASING,VIT C C+</i>	1
4	216E-11B-316	BACKPLATE,E,216 C C+	1
6	216E-80-1A	SEAL,216/316,+2116,CARBON +2116 C C+	2
7	01-1165-19-U	O-RING,216,SEAL,BUNA C	2
	<i>01-1165-19-E</i>	<i>O-RING,216,SEAL,EPDM C</i>	2
	<i>01-1165-19-V</i>	<i>O-RING,216,SEAL,VITON C</i>	2
8	216E-80-3P	CUP,E,216/316,+216/316 C C+	2
9	216E-80-4A	SPRING,E,216/316 C C+	1
10	216E-23-316L	COLLAR,E,216/316,DRIVE C C+	1
11	SC1103A-SS	SCREW,SET,1/4-20X1/4 E BALANCED	2
12	S216-91C-316L	NUT,+216/+316/+2116,IMP C+ D	1
13	S216-25A-U	GASKET,216,IMP NUT,BUNA C+	1
	<i>S216-25A-E</i>	<i>GASKET,216,IMP NUT,EPDM C+</i>	1
	<i>S216-25A-V</i>	<i>GASKET,216,IMP NUT,VIT C+</i>	1
14	S216-25B-U	GASKET,216,IMP,BACK,BUNA C+	1
	<i>S216-25B-E</i>	<i>GASKET,216,IMP,BACK,EPDM C+</i>	1
	<i>S216-25B-V</i>	<i>GASKET,216,IMP,BACK,VIT C+</i>	1
15	S216-95C-316L	KEY, IMP,216 C+	1
16	C216E-14TP-06	STUBSHAFT,140TC C+216	1

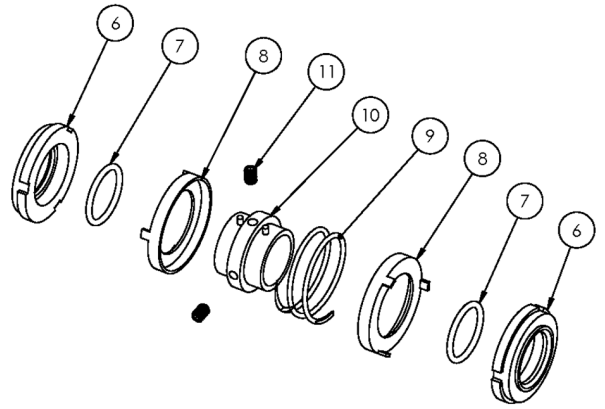
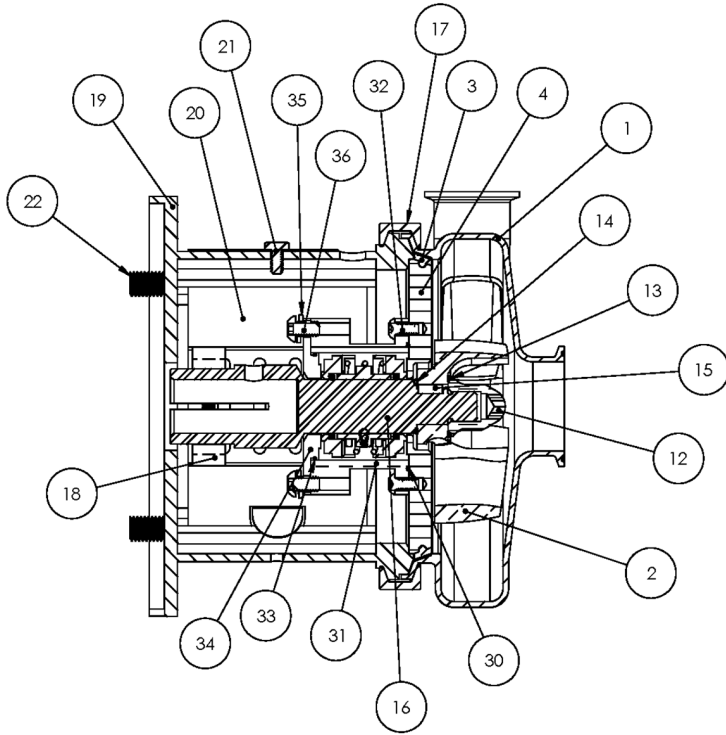

Exploded View

Optional Items Shown in ITALICS

Ref #	Component Item No.	Description	Qty Per
17	S216-75AR-S	CLAMP,216,CASING C C+	1
18	SX18000013	COLLAR,56C/140TC,SHAFT L SEE ITEM NOTES	1
19	216D56T-71C-SS	ADAPTER,56C-140TC,SS C216/C+216	1
20	C216-56T-131-S	GUARD,SEAL,216/316,SS C C+ CB+ IC+ 56C-140TC	1
22	SC1710H-SS	CAPSCRW,HX,1/2-13X1,18-8SS HX HD	4
30	17-122-U	O-RING,216,STUFF BX,BUNA C	1
	17-122-E	<i>O-RING,216,STUFF BX,EPDM C</i>	<i>1</i>
	17-122-V	<i>O-RING,216,STUFF BX,VITON C</i>	<i>1</i>
31	216E-83B-316	STUFFING BOX,E,216 C C+	1
32	SC1106E-SS	CAPSCRW,BH,1/4-20X1/2,18-8SS BUTTON HD	4
33	17-275-U	O-RING,216,FOLLOWER,BUNA C C+	1
	17-275-E	<i>O-RING,216,FOLLOWER,EPDM C</i>	<i>1</i>
	17-275-V	<i>O-RING,216,FOLLOWER,VIT C</i>	<i>1</i>
34	216E-17-316	FOLLOWER,E,216/+216 C C+	1
35	LWA-1300-SS	WASHER,LOCK,5/16,18-8SS	4
36	SC1308H-SS	CAPSCRW,BH,5/16-18 X1/2,18-8SS BUTTON HD	4

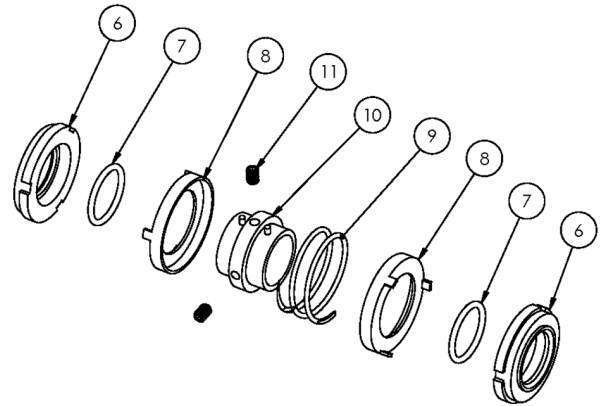
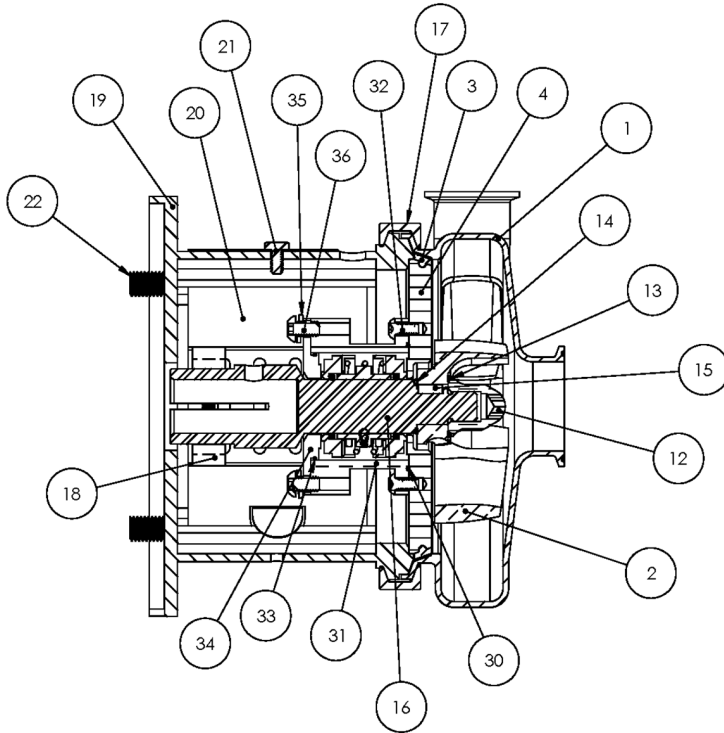

Exploded View

Optional Items Shown in ITALICS

Ref #	Component Item No.	Description	Qty Per
1	S316M-01C-E	CASING,2-1/2X1-1/2,TRI-CLMP C316/C+316	1
	<i>S316T-01C-E</i>	<i>CASING,2-1/2X1-1/2,BVL SEAT C316/C+316</i>	1
	<i>S316MI-01C-E</i>	<i>CASING,2-1/2X1-1/2,CLMP GLASS C316/C+316</i>	1
	<i>S316S-01C-E</i>	<i>CASING,2-1/2X1-1/2,NPT C316/C+316</i>	1
	<i>S316F-01D-E</i>	<i>CASING,2-1/2X1-1/2,FLNGD C316/C+316</i>	1
2	S216-02CP-316L	IMPELLER,+216/+316 C+ CB+ IC+	1
3	S216-90A-U	GASKET,216,CASING,BUNA C C+	1
	<i>S216-90A-E</i>	<i>GASKET,216,CASING,EPDM C C+</i>	1
	<i>S216-90A-V</i>	<i>GASKET,216,CASING,VIT C C+</i>	1
4	216E-11B-316	BACKPLATE,E,216 C C+	1
6	216E-80-1A	SEAL,216/316,+2116,CARBON +2116 C C+	2
7	01-1165-19-U	O-RING,216,SEAL,BUNA C	2
	<i>01-1165-19-E</i>	<i>O-RING,216,SEAL,EPDM C</i>	2
	<i>01-1165-19-V</i>	<i>O-RING,216,SEAL,VITON C</i>	2
8	216E-80-3P	CUP,E,216/316,+216/316 C C+	2
9	216E-80-4A	SPRING,E,216/316 C C+	1
10	216E-23-316L	COLLAR,E,216/316,DRIVE C C+	1
11	SC1103A-SS	SCREW,SET,1/4-20X1/4 E BALANCED	2
12	S216-91C-316L	NUT,+216/+316/+2116,IMP C+ D	1
13	S216-25A-U	GASKET,216,IMP NUT,BUNA C+	1
	<i>S216-25A-E</i>	<i>GASKET,216,IMP NUT,EPDM C+</i>	1
	<i>S216-25A-V</i>	<i>GASKET,216,IMP NUT,VIT C+</i>	1
14	S216-25B-U	GASKET,216,IMP,BACK,BUNA C+	1
	<i>S216-25B-E</i>	<i>GASKET,216,IMP,BACK,EPDM C+</i>	1
	<i>S216-25B-V</i>	<i>GASKET,216,IMP,BACK,VIT C+</i>	1
15	S216-95C-316L	KEY, IMP,216 C+	1
16	C216E-18TP-06	STUBSHAFT,180TC C+216	1



Exploded View

Optional Items Shown in ITALICS

Ref #	Component Item No.	Description	Qty Per
17	S216-75AR-S	CLAMP,216,CASING C C+	1
18	SX18000014	COLLAR,180TC,SHAFT LC	1
19	216D18T-71D-SS	ADAPTER,180TC FRAME SS C216/C+216	1
20	C216-18T-131-S	GUARD,SEAL,216/316,SS C C+ IC+ 180TC	1
21	GX5079600	CAPSCRW,HX,1/4-20X1/2,18-8SS HX HD	1
22	SC1710H-SS	CAPSCRW,HX,1/2-13X1,18-8SS HX HD	4
30	17-122-U	O-RING,216,STUFF BX,BUNA C	1
	17-122-E	O-RING,216,STUFF BX,EPDM C	1
	17-122-V	O-RING,216,STUFF BX,VITON C	1
31	216E-83B-316	STUFFING BOX,E,216 C C+	1
32	SC1106E-SS	CAPSCRW,BH,1/4-20X1/2,18-8SS BUTTON HD	4
33	17-275-U	O-RING,216,FOLLOWER,BUNA C C+	1
	17-275-E	O-RING,216,FOLLOWER,EPDM C	1
	17-275-V	O-RING,216,FOLLOWER,VIT C	1
34	216E-17-316	FOLLOWER,E,216/+216 C C+	1
35	LWA-1300-SS	WASHER,LOCK,5/16,18-8SS	4
36	SC1308H-SS	CAPSCRW,BH,5/16-18 X1/2,18-8SS BUTTON HD	4

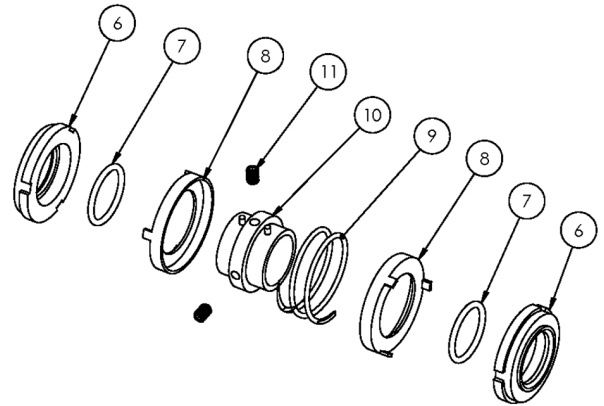
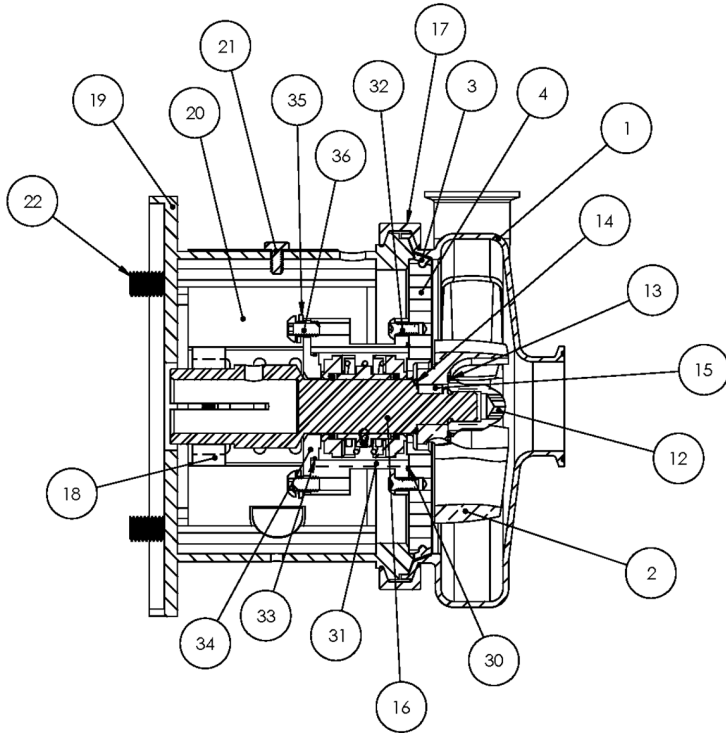

Exploded View

Optional Items Shown in ITALICS

Ref #	Component Item No.	Description	Qty Per
1	S316M-01C-E	CASING,2-1/2X1-1/2,TRI-CLMP C316/C+316	1
	<i>S316T-01C-E</i>	<i>CASING,2-1/2X1-1/2,BVL SEAT C316/C+316</i>	1
	<i>S316MI-01C-E</i>	<i>CASING,2-1/2X1-1/2,CLMP GLASS C316/C+316</i>	1
	<i>S316S-01C-E</i>	<i>CASING,2-1/2X1-1/2,NPT C316/C+316</i>	1
	<i>S316F-01D-E</i>	<i>CASING,2-1/2X1-1/2,FLNGD C316/C+316</i>	1
2	S216-02CP-316L	IMPELLER,+216/+316 C+ CB+ IC+	1
3	S216-90A-U	GASKET,216,CASING,BUNA C C+	1
	<i>S216-90A-E</i>	<i>GASKET,216,CASING,EPDM C C+</i>	1
	<i>S216-90A-V</i>	<i>GASKET,216,CASING,VIT C C+</i>	1
4	216E-11B-316	BACKPLATE,E,216 C C+	1
6	216E-80-1A	SEAL,216/316,+2116,CARBON +2116 C C+	2
7	01-1165-19-U	O-RING,216,SEAL,BUNA C	2
	<i>01-1165-19-E</i>	<i>O-RING,216,SEAL,EPDM C</i>	2
	<i>01-1165-19-V</i>	<i>O-RING,216,SEAL,VITON C</i>	2
8	216E-80-3P	CUP,E,216/316,+216/316 C C+	2
9	216E-80-4A	SPRING,E,216/316 C C+	1
10	216E-23-316L	COLLAR,E,216/316,DRIVE C C+	1
11	SC1103A-SS	SCREW,SET,1/4-20X1/4 E BALANCED	2
12	S216-91C-316L	NUT,+216/+316/+2116,IMP C+ D	1
13	S216-25A-U	GASKET,216,IMP NUT,BUNA C+	1
	<i>S216-25A-E</i>	<i>GASKET,216,IMP NUT,EPDM C+</i>	1
	<i>S216-25A-V</i>	<i>GASKET,216,IMP NUT,VIT C+</i>	1
14	S216-25B-U	GASKET,216,IMP,BACK,BUNA C+	1
	<i>S216-25B-E</i>	<i>GASKET,216,IMP,BACK,EPDM C+</i>	1
	<i>S216-25B-V</i>	<i>GASKET,216,IMP,BACK,VIT C+</i>	1
15	S216-95C-316L	KEY, IMP,216 C+	1
16	C216E-21TP-06	STUBSHAFT,210TC C+216	1

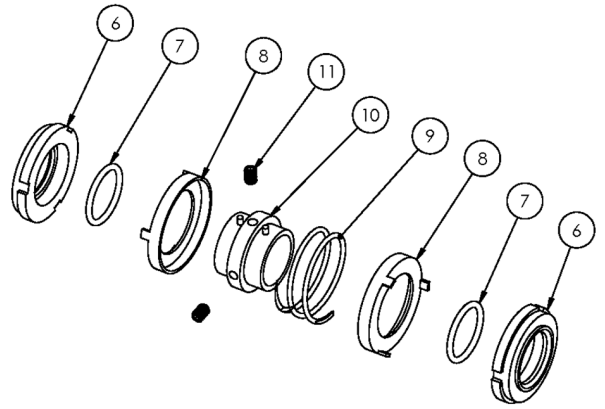

Exploded View

Optional Items Shown in ITALICS

Ref #	Component Item No.	Description	Qty Per
17	S216-75AR-S	CLAMP,216,CASING C C+	1
18	SX18000015	COLLAR,210TC,SHAFT LC	1
19	216E21T-71D-SS	ADAPTER,210TC FRAME,SS C216/C+216	1
20	C216-21T-131B-S	GUARD,SEAL,216/316/+2116,SS C C+ 210TC	1
21	GX5079600	CAPSCRW,HX,1/4-20X1/2,18-8SS HX HD	1
22	SC1710H-SS	CAPSCRW,HX,1/2-13X1,18-8SS HX HD	4
30	17-122-U	O-RING,216,STUFF BX,BUNA C	1
	<i>17-122-E</i>	<i>O-RING,216,STUFF BX,EPDM C</i>	<i>1</i>
	<i>17-122-V</i>	<i>O-RING,216,STUFF BX,VITON C</i>	<i>1</i>
31	216E-83B-316	STUFFING BOX,E,216 C C+	1
32	SC1106E-SS	CAPSCRW,BH,1/4-20X1/2,18-8SS BUTTON HD	4
33	17-275-U	O-RING,216,FOLLOWER,BUNA C C+	1
	<i>17-275-E</i>	<i>O-RING,216,FOLLOWER,EPDM C</i>	<i>1</i>
	<i>17-275-V</i>	<i>O-RING,216,FOLLOWER,VIT C</i>	<i>1</i>
34	216E-17-316	FOLLOWER,E,216/+216 C C+	1
35	LWA-1300-SS	WASHER,LOCK,5/16,18-8SS	4
36	SC1308H-SS	CAPSCRW,BH,5/16-18 X1/2,18-8SS BUTTON HD	4

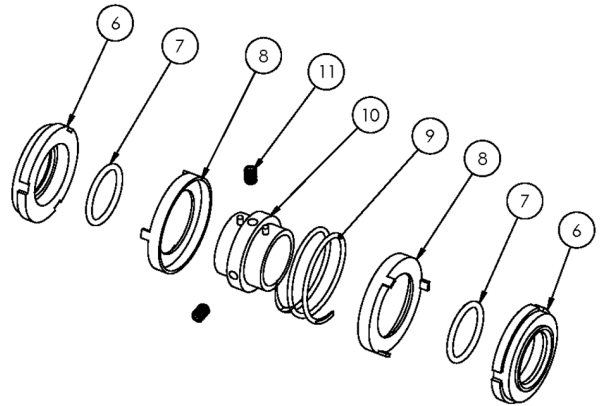
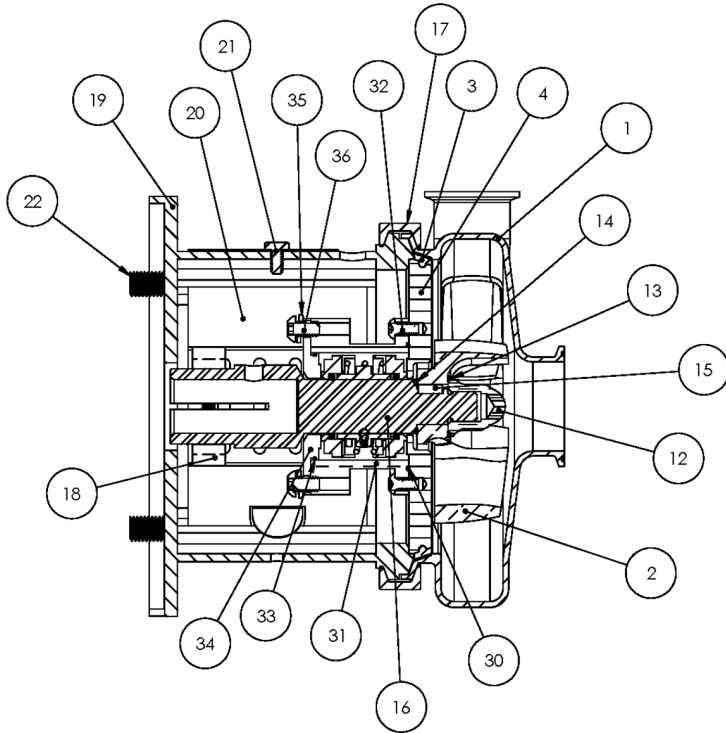

Exploded View

Optional Items Shown in ITALICS

Ref #	Component Item No.	Description	Qty Per
1	S316M-01C-E	CASING,2-1/2X1-1/2,TRI-CLMP C316/C+316	1
	<i>S316T-01C-E</i>	<i>CASING,2-1/2X1-1/2,BVL SEAT C316/C+316</i>	1
	<i>S316MI-01C-E</i>	<i>CASING,2-1/2X1-1/2,CLMP GLASS C316/C+316</i>	1
	<i>S316S-01C-E</i>	<i>CASING,2-1/2X1-1/2,NPT C316/C+316</i>	1
	<i>S316F-01D-E</i>	<i>CASING,2-1/2X1-1/2,FLNGD C316/C+316</i>	1
2	S216-02CP-316L	IMPELLER,+216/+316 C+ CB+ IC+	1
3	S216-90A-U	GASKET,216,CASING,BUNA C C+	1
	<i>S216-90A-E</i>	<i>GASKET,216,CASING,EPDM C C+</i>	1
	<i>S216-90A-V</i>	<i>GASKET,216,CASING,VIT C C+</i>	1
4	216E-11B-316	BACKPLATE,E,216 C C+	1
6	216E-80-1A	SEAL,216/316,+2116,CARBON +2116 C C+	2
7	01-1165-19-U	O-RING,216,SEAL,BUNA C	2
	<i>01-1165-19-E</i>	<i>O-RING,216,SEAL,EPDM C</i>	2
	<i>01-1165-19-V</i>	<i>O-RING,216,SEAL,VITON C</i>	2
8	216E-80-3P	CUP,E,216/316,+216/316 C C+	2
9	216E-80-4A	SPRING,E,216/316 C C+	1
10	216E-23-316L	COLLAR,E,216/316,DRIVE C C+	1
11	SC1103A-SS	SCREW,SET,1/4-20X1/4 E BALANCED	2
12	S216-91C-316L	NUT,+216/+316/+2116,IMP C+ D	1
13	S216-25A-U	GASKET,216,IMP NUT,BUNA C+	1
	<i>S216-25A-E</i>	<i>GASKET,216,IMP NUT,EPDM C+</i>	1
	<i>S216-25A-V</i>	<i>GASKET,216,IMP NUT,VIT C+</i>	1
14	S216-25B-U	GASKET,216,IMP,BACK,BUNA C+	1
	<i>S216-25B-E</i>	<i>GASKET,216,IMP,BACK,EPDM C+</i>	1
	<i>S216-25B-V</i>	<i>GASKET,216,IMP,BACK,VIT C+</i>	1
15	S216-95C-316L	KEY, IMP,216 C+	1
16	C216E-25TP-06	STUBSHAFT,250TC C+216	1

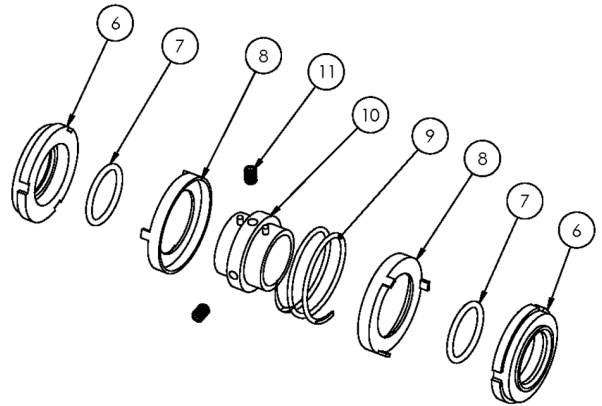
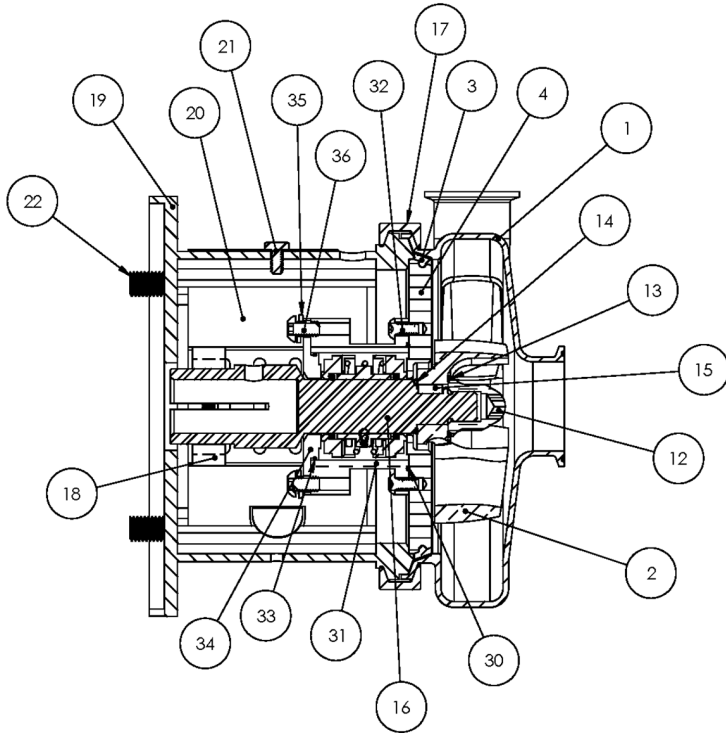

Exploded View

Optional Items Shown in ITALICS

Ref #	Component Item No.	Description	Qty Per
17	S216-75AR-S	CLAMP,216,CASING C C+	1
18	SX18000016	COLLAR,250TC/280TSC,SHAFT LC	1
19	216E25T-71D-SS	ADAPTER,250TC FRAME,SS C216/C+216	1
20	C216-21T-131B-S	GUARD,SEAL,216/316/+2116,SS C C+ 210TC	1
21	GX5079600	CAPSCRW,HX,1/4-20X1/2,18-8SS HX HD	1
22	SC1710H-SS	CAPSCRW,HX,1/2-13X1,18-8SS HX HD	4
30	17-122-U	O-RING,216,STUFF BX,BUNA C	1
	17-122-E	O-RING,216,STUFF BX,EPDM C	1
	17-122-V	O-RING,216,STUFF BX,VITON C	1
31	216E-83B-316	STUFFING BOX,E,216 C C+	1
32	SC1106E-SS	CAPSCRW,BH,1/4-20X1/2,18-8SS BUTTON HD	4
33	17-275-U	O-RING,216,FOLLOWER,BUNA C C+	1
	17-275-E	O-RING,216,FOLLOWER,EPDM C	1
	17-275-V	O-RING,216,FOLLOWER,VIT C	1
34	216E-17-316	FOLLOWER,E,216/+216 C C+	1
35	LWA-1300-SS	WASHER,LOCK,5/16,18-8SS	4
36	SC1308H-SS	CAPSCRW,BH,5/16-18 X1/2,18-8SS BUTTON HD	4

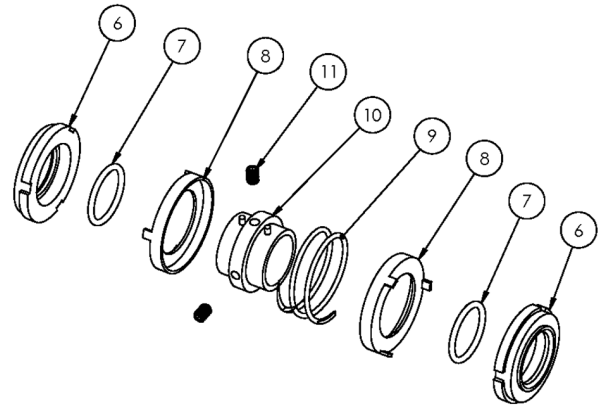
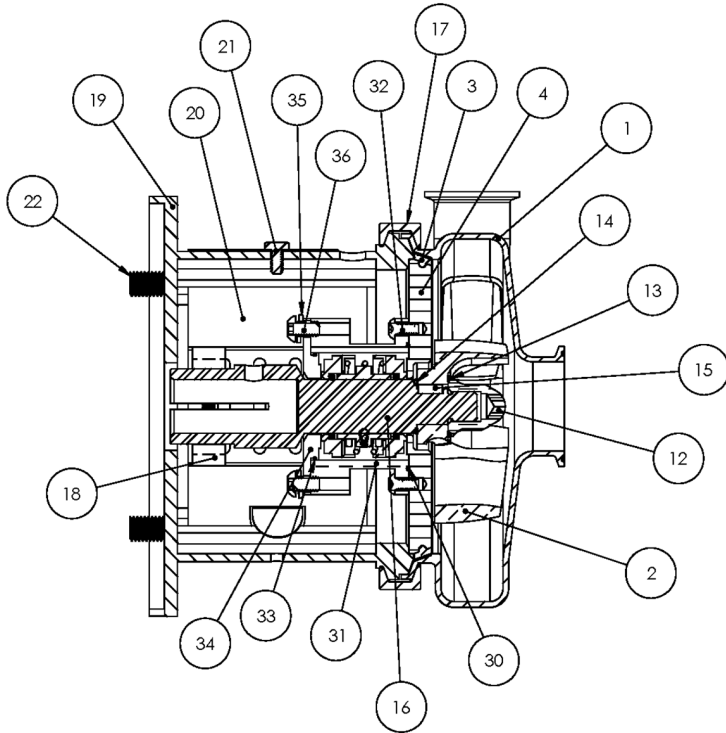

Exploded View

Optional Items Shown in ITALICS

Ref #	Component Item No.	Description	Qty Per
1	S316M-01C-E	CASING,2-1/2X1-1/2,TRI-CLMP C316/C+316	1
	<i>S316T-01C-E</i>	<i>CASING,2-1/2X1-1/2,BVL SEAT C316/C+316</i>	1
	<i>S316MI-01C-E</i>	<i>CASING,2-1/2X1-1/2,CLMP GLASS C316/C+316</i>	1
	<i>S316S-01C-E</i>	<i>CASING,2-1/2X1-1/2,NPT C316/C+316</i>	1
	<i>S316F-01D-E</i>	<i>CASING,2-1/2X1-1/2,FLNGD C316/C+316</i>	1
2	S216-02CP-316L	IMPELLER,+216/+316 C+ CB+ IC+	1
3	S216-90A-U	GASKET,216,CASING,BUNA C C+	1
	<i>S216-90A-E</i>	<i>GASKET,216,CASING,EPDM C C+</i>	1
	<i>S216-90A-V</i>	<i>GASKET,216,CASING,VIT C C+</i>	1
4	216E-11B-316	BACKPLATE,E,216 C C+	1
6	216E-80-1A	SEAL,216/316,+2116,CARBON +2116 C C+	2
7	01-1165-19-U	O-RING,216,SEAL,BUNA C	2
	<i>01-1165-19-E</i>	<i>O-RING,216,SEAL,EPDM C</i>	2
	<i>01-1165-19-V</i>	<i>O-RING,216,SEAL,VITON C</i>	2
8	216E-80-3P	CUP,E,216/316,+216/316 C C+	2
9	216E-80-4A	SPRING,E,216/316 C C+	1
10	216E-23-316L	COLLAR,E,216/316,DRIVE C C+	1
11	SC1103A-SS	SCREW,SET,1/4-20X1/4 E BALANCED	2
12	S216-91C-316L	NUT,+216/+316/+2116,IMP C+ D	1
13	S216-25A-U	GASKET,216,IMP NUT,BUNA C+	1
	<i>S216-25A-E</i>	<i>GASKET,216,IMP NUT,EPDM C+</i>	1
	<i>S216-25A-V</i>	<i>GASKET,216,IMP NUT,VIT C+</i>	1
14	S216-25B-U	GASKET,216,IMP,BACK,BUNA C+	1
	<i>S216-25B-E</i>	<i>GASKET,216,IMP,BACK,EPDM C+</i>	1
	<i>S216-25B-V</i>	<i>GASKET,216,IMP,BACK,VIT C+</i>	1
15	S216-95C-316L	KEY, IMP,216 C+	1
16	C216E-80TP-06	STUBSHAFT,80 IEC,METRIC C+216	1

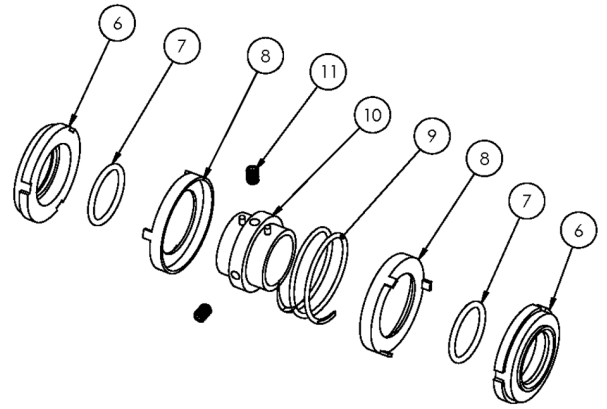
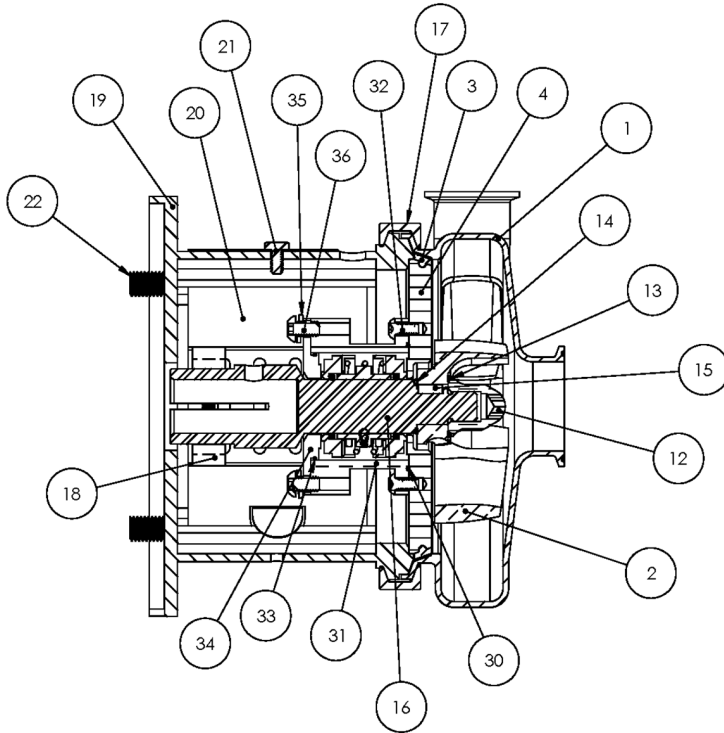

Exploded View

Optional Items Shown in ITALICS

Ref #	Component Item No.	Description	Qty Per
17	S216-75AR-S	CLAMP,216,CASING C C+	1
18	SX18000813	COLLAR,80/90 IEC,SHAFT,MTRIC	1
19	216E80T-71C-SS	ADAPTER,80 IEC B5 FRAME,SS C216/C+216	1
20	C216-56T-131-S	GUARD,SEAL,216/316,SS C C+ CB+ IC+ 56C-140TC	1
21	GX5079600	CAPSCRW,HX,1/4-20X1/2,18-8SS HX HD	1
22	GX5515135	CAPSCRW,HX,M12-1.75X45MM,18-8S HX HD	4
30	17-122-U	O-RING,216,STUFF BX,BUNA C	1
	17-122-E	<i>O-RING,216,STUFF BX,EPDM C</i>	<i>1</i>
	17-122-V	<i>O-RING,216,STUFF BX,VITON C</i>	<i>1</i>
31	216E-83B-316	STUFFING BOX,E,216 C C+	1
32	SC1106E-SS	CAPSCRW,BH,1/4-20X1/2,18-8SS BUTTON HD	4
33	17-275-U	O-RING,216,FOLLOWER,BUNA C C+	1
	17-275-E	<i>O-RING,216,FOLLOWER,EPDM C</i>	<i>1</i>
	17-275-V	<i>O-RING,216,FOLLOWER,VIT C</i>	<i>1</i>
34	216E-17-316	FOLLOWER,E,216/+216 C C+	1
35	LWA-1300-SS	WASHER,LOCK,5/16,18-8SS	4
36	SC1308H-SS	CAPSCRW,BH,5/16-18 X1/2,18-8SS BUTTON HD	4
37	GX5515010	WASHER,LOCK,M12,18-8SS	4
38	GX5515015	WASHER,FLAT,M12,18-8SS	8
39	GX5515000	NUT,HEX,M12-1.75,18-8SS HEX NUT	4

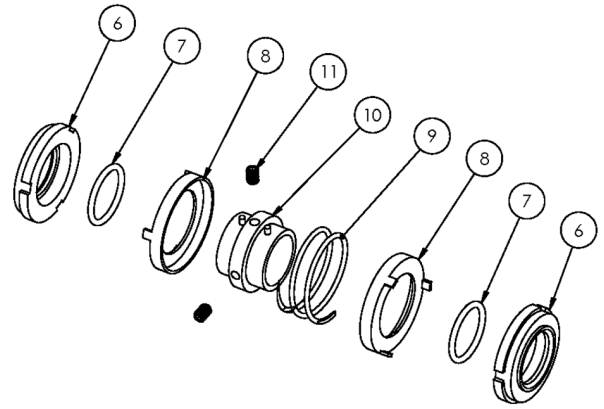

Exploded View

Optional Items Shown in ITALICS

Ref #	Component Item No.	Description	Qty Per
1	S316M-01C-E	CASING,2-1/2X1-1/2,TRI-CLMP C316/C+316	1
	<i>S316T-01C-E</i>	<i>CASING,2-1/2X1-1/2,BVL SEAT C316/C+316</i>	1
	<i>S316MI-01C-E</i>	<i>CASING,2-1/2X1-1/2,CLMP GLASS C316/C+316</i>	1
	<i>S316S-01C-E</i>	<i>CASING,2-1/2X1-1/2,NPT C316/C+316</i>	1
	<i>S316F-01D-E</i>	<i>CASING,2-1/2X1-1/2,FLNGD C316/C+316</i>	1
2	S216-02CP-316L	IMPELLER,+216/+316 C+ CB+ IC+	1
3	S216-90A-U	GASKET,216,CASING,BUNA C C+	1
	<i>S216-90A-E</i>	<i>GASKET,216,CASING,EPDM C C+</i>	1
	<i>S216-90A-V</i>	<i>GASKET,216,CASING,VIT C C+</i>	1
4	216E-11B-316	BACKPLATE,E,216 C C+	1
6	216E-80-1A	SEAL,216/316,+2116,CARBON +2116 C C+	2
7	01-1165-19-U	O-RING,216,SEAL,BUNA C	2
	<i>01-1165-19-E</i>	<i>O-RING,216,SEAL,EPDM C</i>	2
	<i>01-1165-19-V</i>	<i>O-RING,216,SEAL,VITON C</i>	2
8	216E-80-3P	CUP,E,216/316,+216/316 C C+	2
9	216E-80-4A	SPRING,E,216/316 C C+	1
10	216E-23-316L	COLLAR,E,216/316,DRIVE C C+	1
11	SC1103A-SS	SCREW,SET,1/4-20X1/4 E BALANCED	2
12	S216-91C-316L	NUT,+216/+316/+2116,IMP C+ D	1
13	S216-25A-U	GASKET,216,IMP NUT,BUNA C+	1
	<i>S216-25A-E</i>	<i>GASKET,216,IMP NUT,EPDM C+</i>	1
	<i>S216-25A-V</i>	<i>GASKET,216,IMP NUT,VIT C+</i>	1
14	S216-25B-U	GASKET,216,IMP,BACK,BUNA C+	1
	<i>S216-25B-E</i>	<i>GASKET,216,IMP,BACK,EPDM C+</i>	1
	<i>S216-25B-V</i>	<i>GASKET,216,IMP,BACK,VIT C+</i>	1
15	S216-95C-316L	KEY, IMP,216 C+	1
16	C216E-90TP-06	STUBSHAFT,90 IEC,METRIC C+216	1

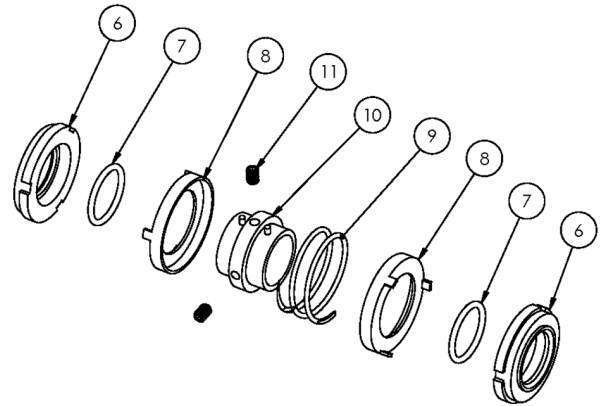
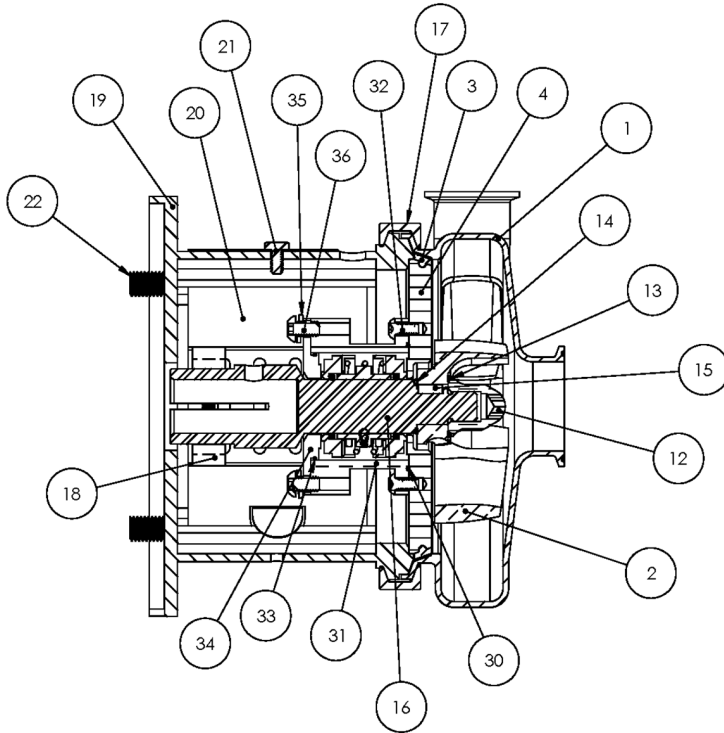

Exploded View

Optional Items Shown in ITALICS

Ref #	Component Item No.	Description	Qty Per
17	S216-75AR-S	CLAMP,216,CASING C C+	1
18	SX18000813	COLLAR,80/90 IEC,SHAFT,MTRIC	1
19	216D90T-71C-B5	ADAPTER,90 IEC B5 FRAME,SS C216/C+216	1
20	C216-56T-131-S	GUARD,SEAL,216/316,SS C C+ CB+ IC+ 56C-140TC	1
21	GX5079600	CAPSCRW,HX,1/4-20X1/2,18-8SS HX HD	1
22	GX5515135	CAPSCRW,HX,M12-1.75X45MM,18-8S HX HD	4
30	17-122-U	O-RING,216,STUFF BX,BUNA C	1
	17-122-E	<i>O-RING,216,STUFF BX,EPDM C</i>	<i>1</i>
	17-122-V	<i>O-RING,216,STUFF BX,VITON C</i>	<i>1</i>
31	216E-83B-316	STUFFING BOX,E,216 C C+	1
32	SC1106E-SS	CAPSCRW,BH,1/4-20X1/2,18-8SS BUTTON HD	4
33	17-275-U	O-RING,216,FOLLOWER,BUNA C C+	1
	17-275-E	<i>O-RING,216,FOLLOWER,EPDM C</i>	<i>1</i>
	17-275-V	<i>O-RING,216,FOLLOWER,VIT C</i>	<i>1</i>
34	216E-17-316	FOLLOWER,E,216/+216 C C+	1
35	LWA-1300-SS	WASHER,LOCK,5/16,18-8SS	4
36	SC1308H-SS	CAPSCRW,BH,5/16-18 X1/2,18-8SS BUTTON HD	4
37	GX5515010	WASHER,LOCK,M12,18-8SS	4
38	GX5515015	WASHER,FLAT,M12,18-8SS	8
39	GX5515000	NUT,HEX,M12-1.75,18-8SS HEX NUT	4



Exploded View

Optional Items Shown in ITALICS

Ref #	Component Item No.	Description	Qty Per
1	S316M-01C-E	CASING,2-1/2X1-1/2,TRI-CLMP C316/C+316	1
	<i>S316T-01C-E</i>	<i>CASING,2-1/2X1-1/2,BVL SEAT C316/C+316</i>	1
	<i>S316MI-01C-E</i>	<i>CASING,2-1/2X1-1/2,CLMP GLASS C316/C+316</i>	1
	<i>S316S-01C-E</i>	<i>CASING,2-1/2X1-1/2,NPT C316/C+316</i>	1
	<i>S316F-01D-E</i>	<i>CASING,2-1/2X1-1/2,FLNGD C316/C+316</i>	1
2	S216-02CP-316L	IMPELLER,+216/+316 C+ CB+ IC+	1
3	S216-90A-U	GASKET,216,CASING,BUNA C C+	1
	<i>S216-90A-E</i>	<i>GASKET,216,CASING,EPDM C C+</i>	1
	<i>S216-90A-V</i>	<i>GASKET,216,CASING,VIT C C+</i>	1
4	216E-11B-316	BACKPLATE,E,216 C C+	1
6	216E-80-1A	SEAL,216/316,+2116,CARBON +2116 C C+	2
7	01-1165-19-U	O-RING,216,SEAL,BUNA C	2
	<i>01-1165-19-E</i>	<i>O-RING,216,SEAL,EPDM C</i>	2
	<i>01-1165-19-V</i>	<i>O-RING,216,SEAL,VITON C</i>	2
8	216E-80-3P	CUP,E,216/316,+216/316 C C+	2
9	216E-80-4A	SPRING,E,216/316 C C+	1
10	216E-23-316L	COLLAR,E,216/316,DRIVE C C+	1
11	SC1103A-SS	SCREW,SET,1/4-20X1/4 E BALANCED	2
12	S216-91C-316L	NUT,+216/+316/+2116,IMP C+ D	1
13	S216-25A-U	GASKET,216,IMP NUT,BUNA C+	1
	<i>S216-25A-E</i>	<i>GASKET,216,IMP NUT,EPDM C+</i>	1
	<i>S216-25A-V</i>	<i>GASKET,216,IMP NUT,VIT C+</i>	1
14	S216-25B-U	GASKET,216,IMP,BACK,BUNA C+	1
	<i>S216-25B-E</i>	<i>GASKET,216,IMP,BACK,EPDM C+</i>	1
	<i>S216-25B-V</i>	<i>GASKET,216,IMP,BACK,VIT C+</i>	1
15	S216-95C-316L	KEY, IMP,216 C+	1
16	C216E-100TP-06	STUBSHAFT,100/112 IEC METRIC C+216	1

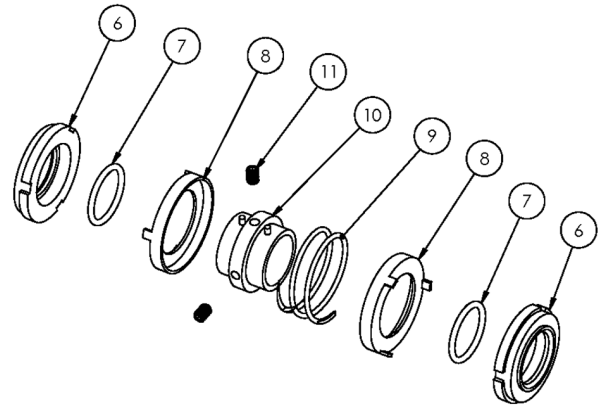

Exploded View

Optional Items Shown in ITALICS

Ref #	Component Item No.	Description	Qty Per
17	S216-75AR-S	CLAMP,216,CASING C C+	1
18	SX18000814	COLLAR,100/112 IEC,SHAFT,MTRIC	1
19	216D100T-71CB5	ADAPTER,100/112 IEC B5FRAME,SS C216/C+216	1
20	C216-18T-131-S	GUARD,SEAL,216/316,SS C C+ IC+ 180TC	1
21	GX5079600	CAPSCRW,HX,1/4-20X1/2,18-8SS HX HD	1
22	GX5516145	CAPSCRW,HX,M14-2.0X55MM,18-8SS HX HD	4
30	17-122-U	O-RING,216,STUFF BX,BUNA C	1
	17-122-E	O-RING,216,STUFF BX,EPDM C	1
	17-122-V	O-RING,216,STUFF BX,VITON C	1
31	216E-83B-316	STUFFING BOX,E,216 C C+	1
32	SC1106E-SS	CAPSCRW,BH,1/4-20X1/2,18-8SS BUTTON HD	4
33	17-275-U	O-RING,216,FOLLOWER,BUNA C C+	1
	17-275-E	O-RING,216,FOLLOWER,EPDM C	1
	17-275-V	O-RING,216,FOLLOWER,VIT C	1
34	216E-17-316	FOLLOWER,E,216+216 C C+	1
35	LWA-1300-SS	WASHER,LOCK,5/16,18-8SS	4
36	SC1308H-SS	CAPSCRW,BH,5/16-18 X1/2,18-8SS BUTTON HD	4
37	GX5516010	WASHER,LOCK,M14,18-8SS	4
38	GX5516015	WASHER,FLAT,M14,18-8SS	8
39	GX5516000	NUT,HEX,M14-2.0,18-8SS HEX NUT	4

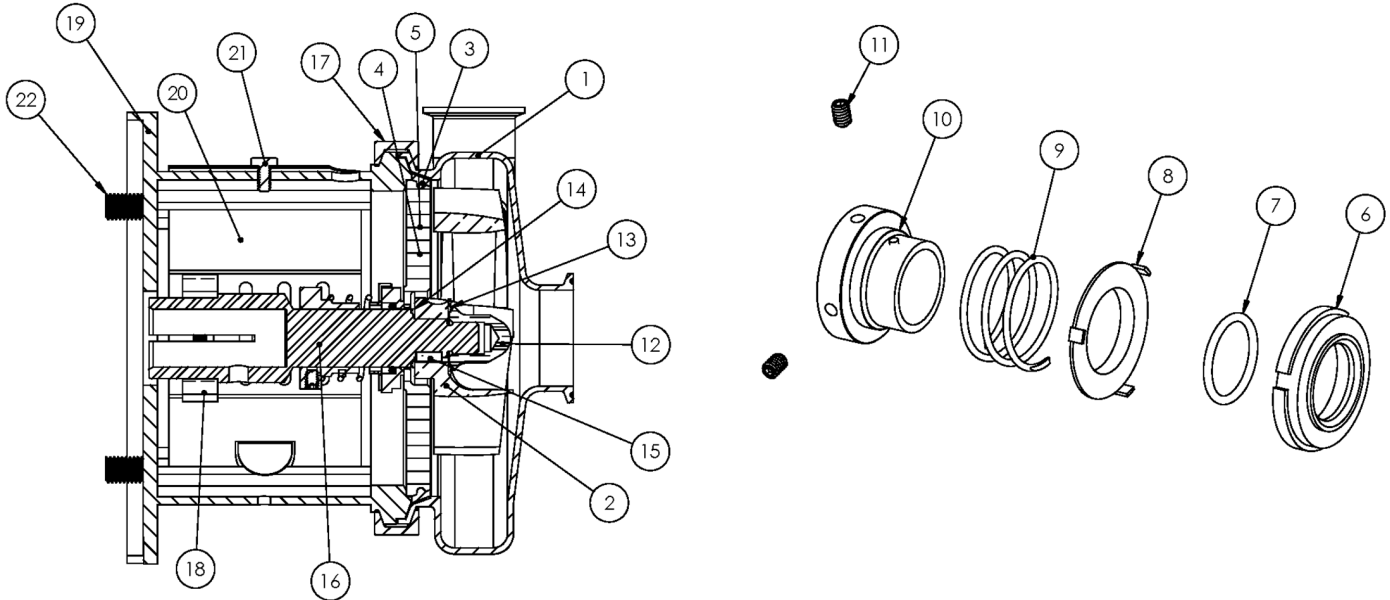

Exploded View

Optional Items Shown in ITALICS

Ref #	Component Item No.	Description	Qty Per
1	S318M-01D-E	CASING,3X1-1/2,TRI-CLMP C318/C+318	1
	<i>S318T-01C-E</i>	<i>***DO NOT USE SEE NOTE*** CASING,3X1-1/2,BVL SEAT</i>	1
	<i>S318MI-01C-E</i>	<i>CASING,3X1-1/2,CLMP GLASS BEAD C C+</i>	1
	<i>S318S-01C-E</i>	<i>CASING,3X1-1/2,NPT C318/C+318</i>	1
	<i>S318F-01C-E</i>	<i>CASING,3X1-1/2,FLNGD C318/C+318</i>	1
2	S218-02CP-316L	IMPELLER,+218/+318 C+ IC+	1
3	S328-90A-U	GASKET,218/328,CASING,BUNA C C+	1
	<i>S328-90A-E</i>	<i>GASKET,218/328,CASING,EPDM C C+</i>	1
	<i>S328-90A-V</i>	<i>GASKET,218/328,CASING,VIT C C+</i>	1
4	328D-11-316	BACKPLATE,D,218/328,+218/+328 C C+	1
5	216D-11-1-S	PIN,BACKPLT,114/216/328 C C+	2
6	328E-80-1A	SEAL,218/328,3218,CARBON C C+	1
7	S328-80-2-U	O-RING,218/328,SEAL,BUNA C C+	1
	<i>S328-80-2-E</i>	<i>O-RING,218/328,SEAL,EPDM,2-222 C C+</i>	1
	<i>S328-80-2-V</i>	<i>O-RING,218/328,SEAL,VIT C C+</i>	1
8	328D-80-3P	CUP,D,218/318/328/428 C C+	1
9	328D-80-4	SPRING,D,218/328/428,+3218 C C+ DB	1
10	SP328D-23P-S	COLLAR,D,218/328/+3218,DRIVE C C+	1
11	SC1105A-SS	SCREW,SET,DRV COLLR,1/4-20X3/8 -SS	2
12	S328-91C-316L	NUT,+218/+328/+3218,IMP C+ DB	1
13	S328-25A-U	GASKET,218/328,IMP NUT,BUNA C C+	1
	<i>S328-25A-E</i>	<i>GASKET,218/328,IMP NUT,EPDM C C+</i>	1
	<i>S328-25A-V</i>	<i>GASKET,218/328,IMP NUT,VIT C C+</i>	1
14	S328-25B-U	GASKET,218/328,IMP,BACK,BUNA C C+	1
	<i>S328-25B-E</i>	<i>GASKET,218/328,IMP, BACK,EPDM C C+</i>	1
	<i>S328-25B-V</i>	<i>GASKET,218/328,IMP,BACK,VIT C C+</i>	1
15	S328-95C-316L	KEY,IMP,218/318/328 C+	1

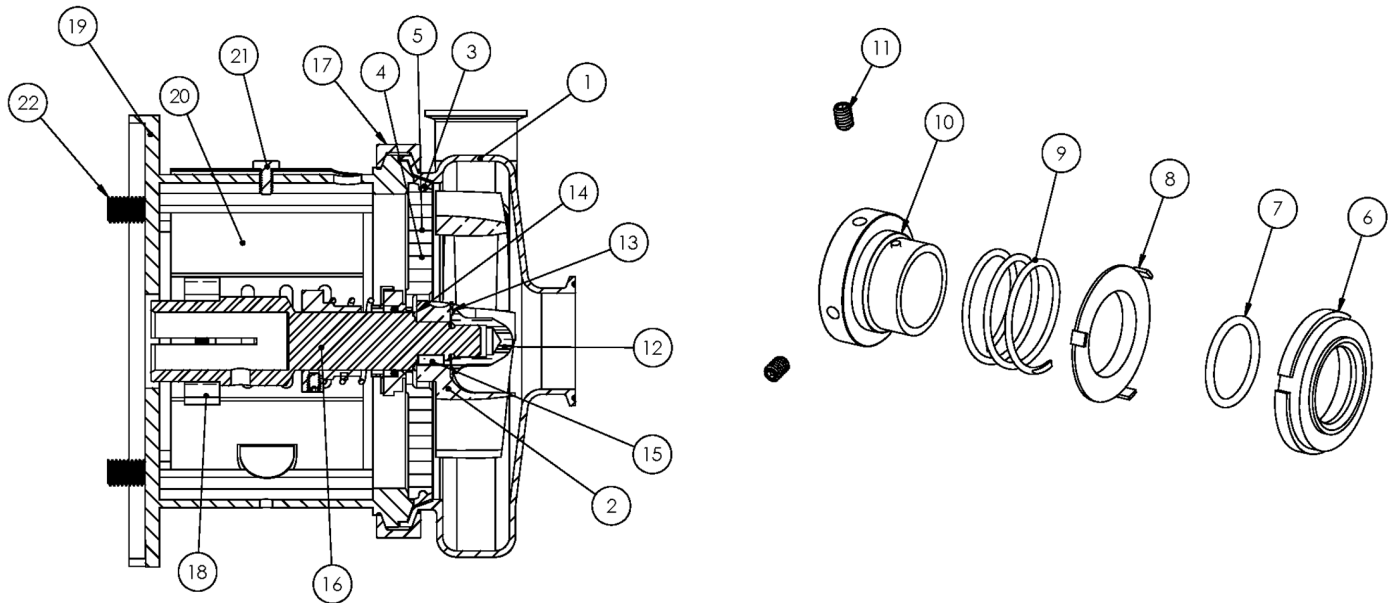

Exploded View

Optional Items Shown in ITALICS

Ref #	Component Item No.	Description	Qty Per
16	C328E-14TP-06	STUBSHAFT,140TC C+218/328	1
17	S328-75AR-S	CLAMP,218/328,CASING C C+	1
18	SX18000013	COLLAR,56C/140TC,SHAFT L SEE ITEM NOTES	1
19	328D14T-71C-SS	ADAPTER,140TC FRAME,SS C218/C328/C+218/C+328	1
20	C328-14T-131-S	GUARD,SEAL,218/328,SS C C+ CB+	1
21	GX5079600	CAPSCRW,HX,1/4-20X1/2,18-8SS HX HD	1
22	GX5077100	CAPSCRW,HX,3/8-16X1,18-8SS HX HD	4

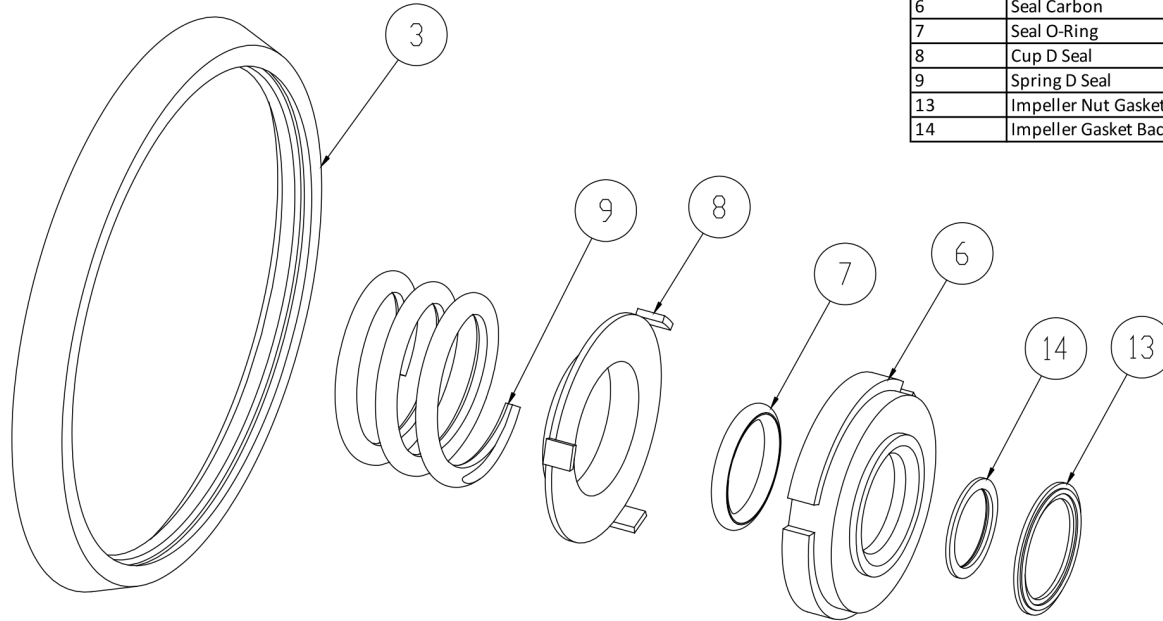

3	Casing Gasket
6	Seal Carbon
7	Seal O-Ring
8	Cup D Seal
9	Spring D Seal
13	Impeller Nut Gasket
14	Impeller Gasket Back

Seal Kit D

Optional Items Shown in ITALICS

Ref #	Component Item No.	Description	Qty Per
1	C+KIT/D-328-B	KIT,328,D SEAL,BUNA C+	1
	<i>C+KIT/D-328-E</i>	<i>KIT,328,D SEAL,EPDM C+</i>	<i>1</i>
	<i>C+KIT/D-328-V</i>	<i>KIT,328,D SEAL,VIT C+</i>	<i>1</i>

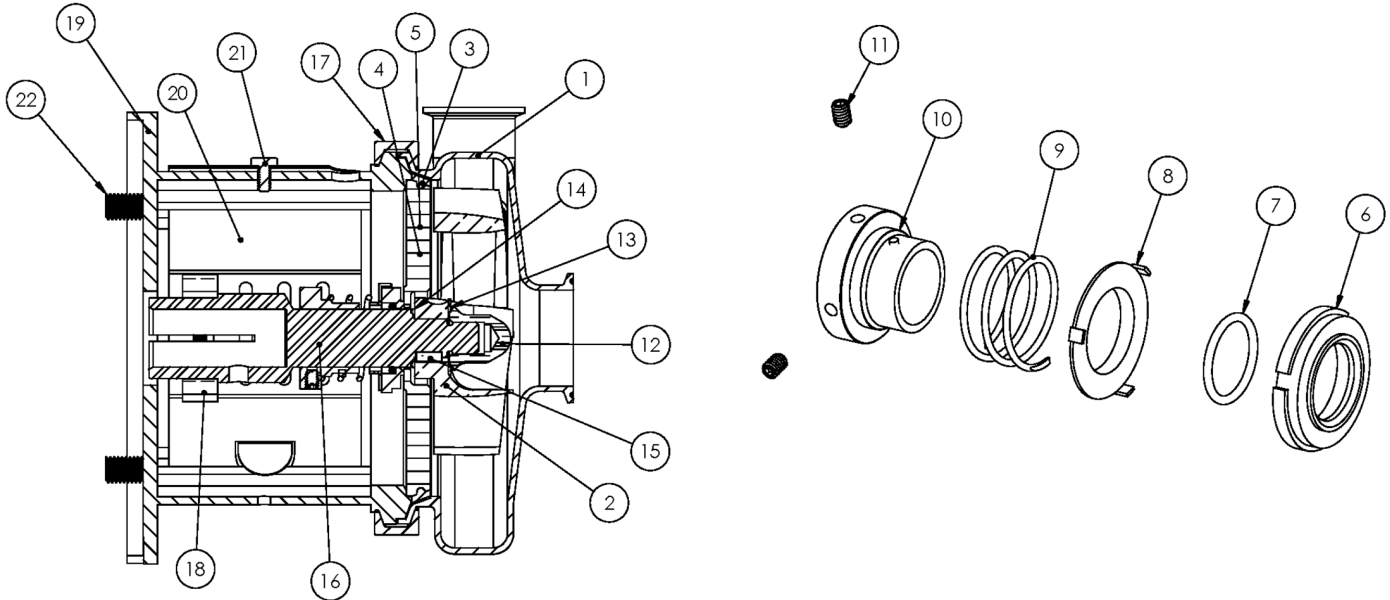

Exploded View

Optional Items Shown in ITALICS

Ref #	Component Item No.	Description	Qty Per
1	S318M-01D-E	CASING,3X1-1/2,TRI-CLMP C318/C+318	1
	<i>S318T-01C-E</i>	<i>***DO NOT USE SEE NOTE*** CASING,3X1-1/2,BVL SEAT</i>	<i>1</i>
	<i>S318MI-01C-E</i>	<i>CASING,3X1-1/2,CLMP GLASS BEAD C C+</i>	<i>1</i>
	<i>S318S-01C-E</i>	<i>CASING,3X1-1/2,NPT C318/C+318</i>	<i>1</i>
	<i>S318F-01C-E</i>	<i>CASING,3X1-1/2,FLNGD C318/C+318</i>	<i>1</i>
2	S218-02CP-316L	IMPELLER,+218/+318 C+ IC+	1
3	S328-90A-U	GASKET,218/328,CASING,BUNA C C+	1
	<i>S328-90A-E</i>	<i>GASKET,218/328,CASING,EPDM C C+</i>	<i>1</i>
	<i>S328-90A-V</i>	<i>GASKET,218/328,CASING,VIT C C+</i>	<i>1</i>
4	328D-11-316	BACKPLATE,D,218/328,+218/+328 C C+	1
5	216D-11-1-S	PIN,BACKPLT,114/216/328 C C+	2
6	328E-80-1A	SEAL,218/328,3218,CARBON C C+	1
7	S328-80-2-U	O-RING,218/328,SEAL,BUNA C C+	1
	<i>S328-80-2-E</i>	<i>O-RING,218/328,SEAL,EPDM,2-222 C C+</i>	<i>1</i>
	<i>S328-80-2-V</i>	<i>O-RING,218/328,SEAL,VIT C C+</i>	<i>1</i>
8	328D-80-3P	CUP,D,218/318/328/428 C C+	1
9	328D-80-4	SPRING,D,218/328/428,+3218 C C+ DB	1
10	SP328D-23P-S	COLLAR,D,218/328/+3218,DRIVE C C+	1
11	SC1105A-SS	SCREW,SET,DRV COLLR,1/4-20X3/8 -SS	2
12	S328-91C-316L	NUT,+218/+328/+3218,IMP C+ DB	1
13	S328-25A-U	GASKET,218/328,IMP NUT,BUNA C C+	1
	<i>S328-25A-E</i>	<i>GASKET,218/328,IMP NUT,EPDM C C+</i>	<i>1</i>
	<i>S328-25A-V</i>	<i>GASKET,218/328,IMP NUT,VIT C C+</i>	<i>1</i>
14	S328-25B-U	GASKET,218/328,IMP,BACK,BUNA C C+	1
	<i>S328-25B-E</i>	<i>GASKET,218/328,IMP, BACK,EPDM C C+</i>	<i>1</i>
	<i>S328-25B-V</i>	<i>GASKET,218/328,IMP,BACK,VIT C C+</i>	<i>1</i>
15	S328-95C-316L	KEY,IMP,218/318/328 C+	1

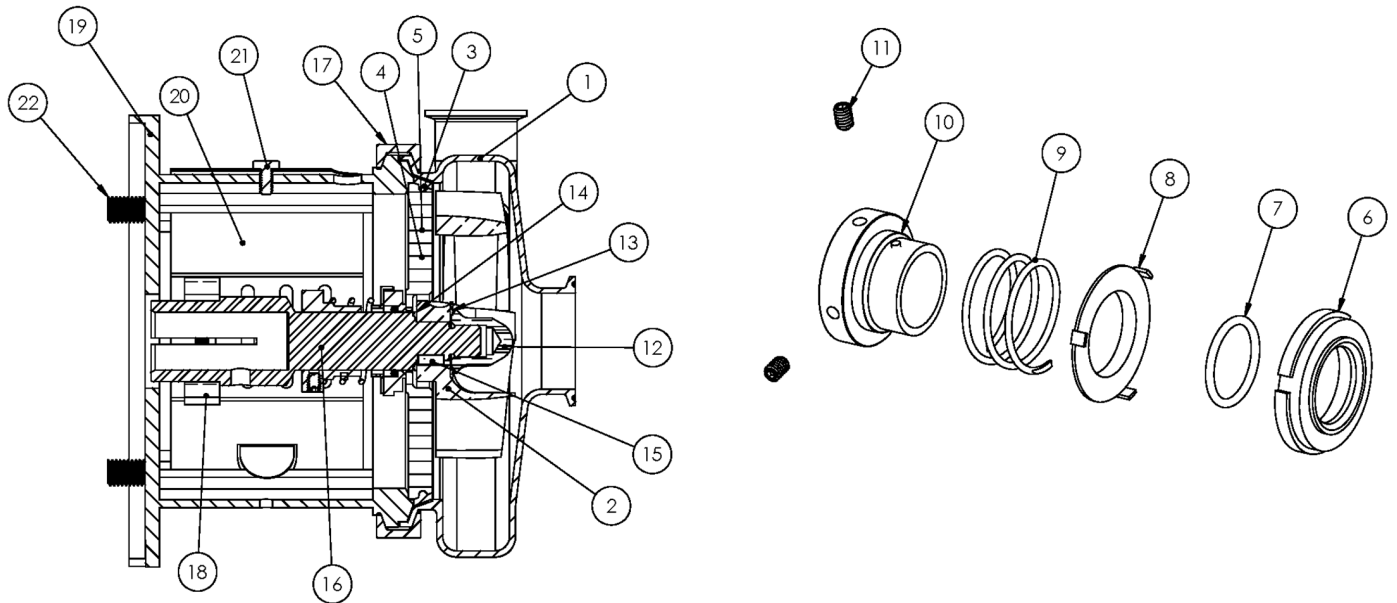

Exploded View

Optional Items Shown in ITALICS

Ref #	Component Item No.	Description	Qty Per
16	C328E-18TP-06	STUBSHAFT,180TC C+218/328	1
17	S328-75AR-S	CLAMP,218/328,CASING C C+	1
18	SX18000014	COLLAR,180TC,SHAFT LC	1
19	328D18T-71C-SS	ADAPTER,180TC FRAME,SS C218/C328/C+218/C+328	1
20	C328-18T-131-S	GUARD,SEAL,21/318/328/428,SS C C+ IC+ 180TC	1
21	GX5079600	CAPSCRW,HX,1/4-20X1/2,18-8SS HX HD	1
22	SC1710H-SS	CAPSCRW,HX,1/2-13X1,18-8SS HX HD	4

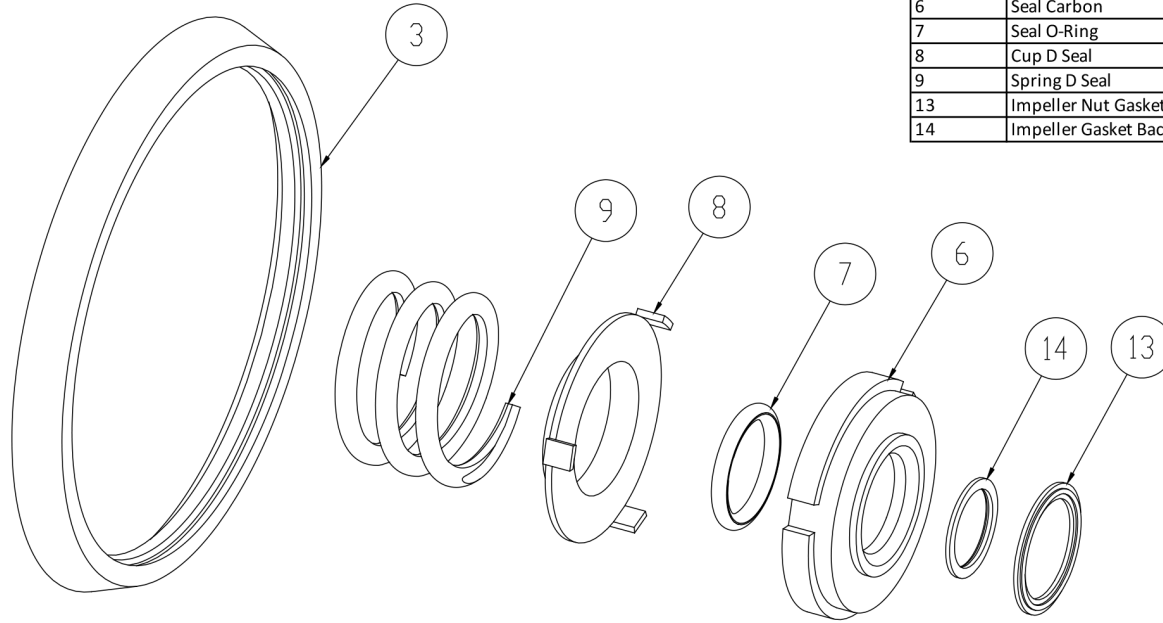

3	Casing Gasket
6	Seal Carbon
7	Seal O-Ring
8	Cup D Seal
9	Spring D Seal
13	Impeller Nut Gasket
14	Impeller Gasket Back

Seal Kit D

Optional Items Shown in ITALICS

Ref #	Component Item No.	Description	Qty Per
1	C+KIT/D-328-B	KIT,328,D SEAL,BUNA C+	1
	<i>C+KIT/D-328-E</i>	<i>KIT,328,D SEAL,EPDM C+</i>	<i>1</i>
	<i>C+KIT/D-328-V</i>	<i>KIT,328,D SEAL,VIT C+</i>	<i>1</i>

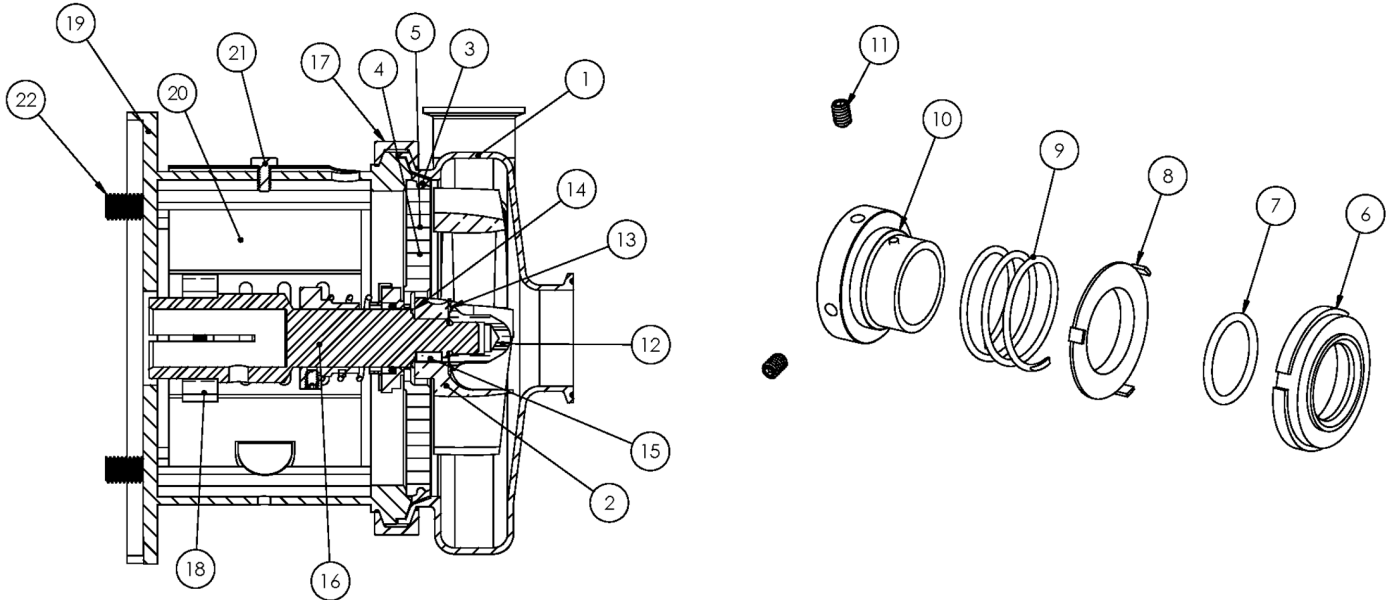

Exploded View

Optional Items Shown in ITALICS

Ref #	Component Item No.	Description	Qty Per
1	S318M-01D-E	CASING,3X1-1/2,TRI-CLMP C318/C+318	1
	<i>S318T-01C-E</i>	<i>***DO NOT USE SEE NOTE*** CASING,3X1-1/2,BVL SEAT</i>	1
	<i>S318MI-01C-E</i>	<i>CASING,3X1-1/2,CLMP GLASS BEAD C C+</i>	1
	<i>S318S-01C-E</i>	<i>CASING,3X1-1/2,NPT C318/C+318</i>	1
	<i>S318F-01C-E</i>	<i>CASING,3X1-1/2,FLNGD C318/C+318</i>	1
2	S218-02CP-316L	IMPELLER,+218/+318 C+ IC+	1
3	S328-90A-U	GASKET,218/328,CASING,BUNA C C+	1
	<i>S328-90A-E</i>	<i>GASKET,218/328,CASING,EPDM C C+</i>	1
	<i>S328-90A-V</i>	<i>GASKET,218/328,CASING,VIT C C+</i>	1
4	328D-11-316	BACKPLATE,D,218/328,+218/+328 C C+	1
5	216D-11-1-S	PIN,BACKPLT,114/216/328 C C+	2
6	328E-80-1A	SEAL,218/328,3218,CARBON C C+	1
7	S328-80-2-U	O-RING,218/328,SEAL,BUNA C C+	1
	<i>S328-80-2-E</i>	<i>O-RING,218/328,SEAL,EPDM,2-222 C C+</i>	1
	<i>S328-80-2-V</i>	<i>O-RING,218/328,SEAL,VIT C C+</i>	1
8	328D-80-3P	CUP,D,218/318/328/428 C C+	1
9	328D-80-4	SPRING,D,218/328/428,+3218 C C+ DB	1
10	SP328D-23P-S	COLLAR,D,218/328/+3218,DRIVE C C+	1
11	SC1105A-SS	SCREW,SET,DRV COLLR,1/4-20X3/8 -SS	2
12	S328-91C-316L	NUT,+218/+328/+3218,IMP C+ DB	1
13	S328-25A-U	GASKET,218/328,IMP NUT,BUNA C C+	1
	<i>S328-25A-E</i>	<i>GASKET,218/328,IMP NUT,EPDM C C+</i>	1
	<i>S328-25A-V</i>	<i>GASKET,218/328,IMP NUT,VIT C C+</i>	1
14	S328-25B-U	GASKET,218/328,IMP,BACK,BUNA C C+	1
	<i>S328-25B-E</i>	<i>GASKET,218/328,IMP, BACK,EPDM C C+</i>	1
	<i>S328-25B-V</i>	<i>GASKET,218/328,IMP,BACK,VIT C C+</i>	1
15	S328-95C-316L	KEY,IMP,218/318/328 C+	1

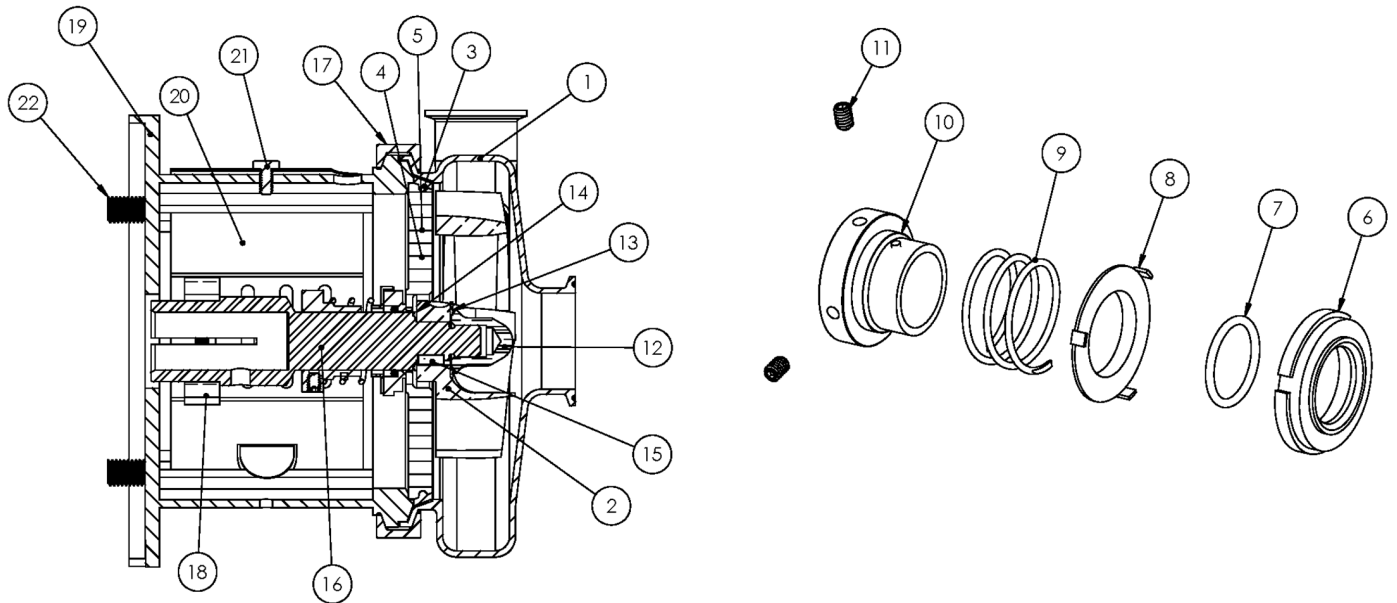

Exploded View

Optional Items Shown in ITALICS

Ref #	Component Item No.	Description	Qty Per
16	C328E-21TP-06	STUBSHAFT,210TC C+218/328	1
17	S328-75AR-S	CLAMP,218/328,CASING C C+	1
18	SX18000015	COLLAR,210TC,SHAFT LC	1
19	328D21T-71C-SS	ADAPTER,210TC FRAME,SS C218/C328/C+218/C+328	1
20	C328-21T-131-S	GUARD,SEAL,218/318/328/428,SS C C+ CB+ 210TC	1
21	GX5079600	CAPSCRW,HX,1/4-20X1/2,18-8SS HX HD	1
22	SC1710H-SS	CAPSCRW,HX,1/2-13X1,18-8SS HX HD	4

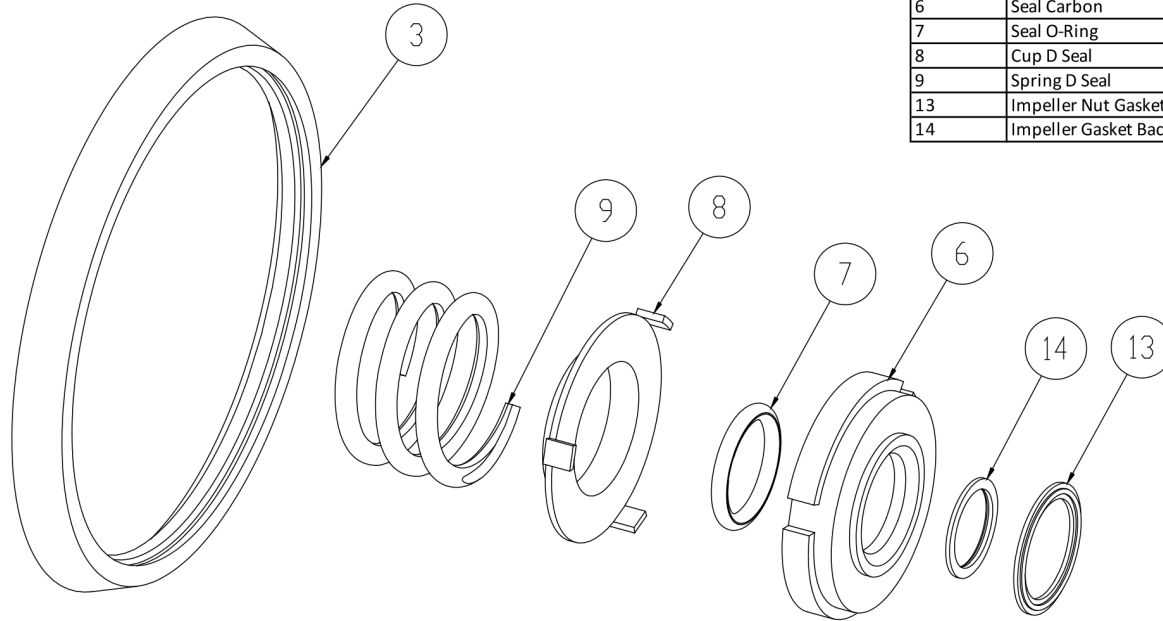

3	Casing Gasket
6	Seal Carbon
7	Seal O-Ring
8	Cup D Seal
9	Spring D Seal
13	Impeller Nut Gasket
14	Impeller Gasket Back

Seal Kit D

Optional Items Shown in ITALICS

Ref #	Component Item No.	Description	Qty Per
1	C+KIT/D-328-B	KIT,328,D SEAL,BUNA C+	1
	<i>C+KIT/D-328-E</i>	<i>KIT,328,D SEAL,EPDM C+</i>	<i>1</i>
	<i>C+KIT/D-328-V</i>	<i>KIT,328,D SEAL,VIT C+</i>	<i>1</i>

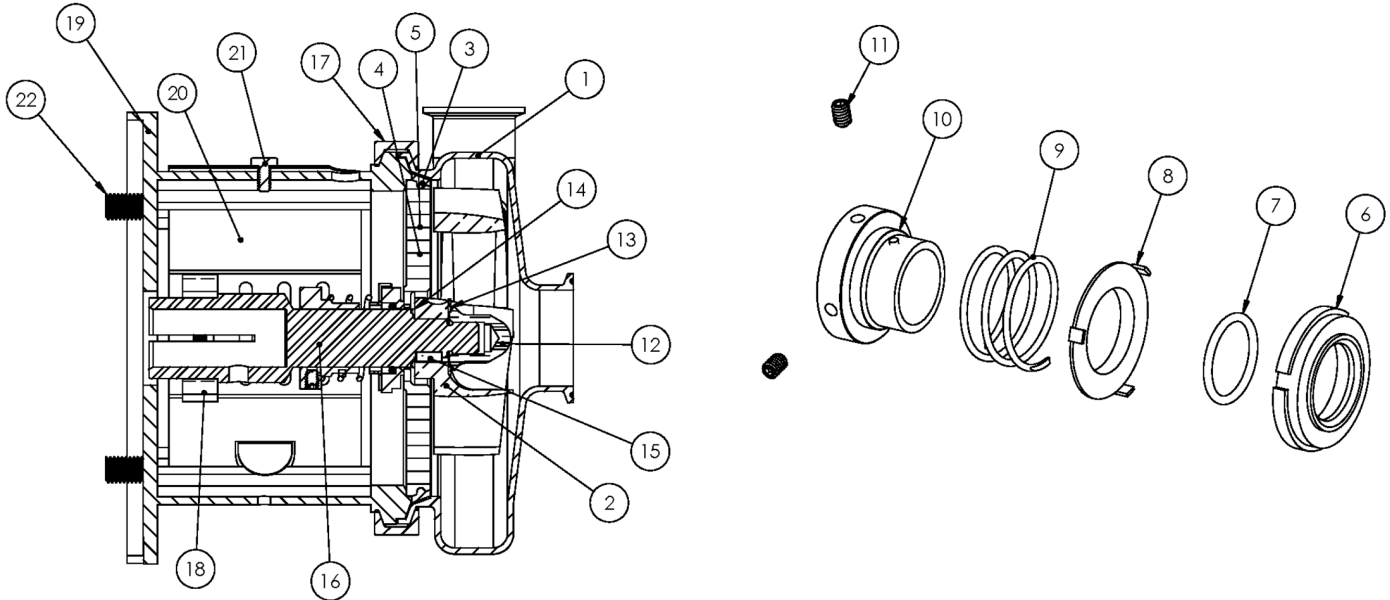

Exploded View

Optional Items Shown in ITALICS

Ref #	Component Item No.	Description	Qty Per
1	S318M-01D-E	CASING,3X1-1/2,TRI-CLMP C318/C+318	1
	<i>S318T-01C-E</i>	<i>***DO NOT USE SEE NOTE*** CASING,3X1-1/2,BVL SEAT</i>	1
	<i>S318MI-01C-E</i>	<i>CASING,3X1-1/2,CLMP GLASS BEAD C C+</i>	1
	<i>S318S-01C-E</i>	<i>CASING,3X1-1/2,NPT C318/C+318</i>	1
	<i>S318F-01C-E</i>	<i>CASING,3X1-1/2,FLNGD C318/C+318</i>	1
2	S218-02CP-316L	IMPELLER,+218/+318 C+ IC+	1
3	S328-90A-U	GASKET,218/328,CASING,BUNA C C+	1
	<i>S328-90A-E</i>	<i>GASKET,218/328,CASING,EPDM C C+</i>	1
	<i>S328-90A-V</i>	<i>GASKET,218/328,CASING,VIT C C+</i>	1
4	328D-11-316	BACKPLATE,D,218/328,+218/+328 C C+	1
5	216D-11-1-S	PIN,BACKPLT,114/216/328 C C+	2
6	328E-80-1A	SEAL,218/328,3218,CARBON C C+	1
7	S328-80-2-U	O-RING,218/328,SEAL,BUNA C C+	1
	<i>S328-80-2-E</i>	<i>O-RING,218/328,SEAL,EPDM,2-222 C C+</i>	1
	<i>S328-80-2-V</i>	<i>O-RING,218/328,SEAL,VIT C C+</i>	1
8	328D-80-3P	CUP,D,218/318/328/428 C C+	1
9	328D-80-4	SPRING,D,218/328/428,+3218 C C+ DB	1
10	SP328D-23P-S	COLLAR,D,218/328/+3218,DRIVE C C+	1
11	SC1105A-SS	SCREW,SET,DRV COLLR,1/4-20X3/8 -SS	2
12	S328-91C-316L	NUT,+218/+328/+3218,IMP C+ DB	1
13	S328-25A-U	GASKET,218/328,IMP NUT,BUNA C C+	1
	<i>S328-25A-E</i>	<i>GASKET,218/328,IMP NUT,EPDM C C+</i>	1
	<i>S328-25A-V</i>	<i>GASKET,218/328,IMP NUT,VIT C C+</i>	1
14	S328-25B-U	GASKET,218/328,IMP,BACK,BUNA C C+	1
	<i>S328-25B-E</i>	<i>GASKET,218/328,IMP, BACK,EPDM C C+</i>	1
	<i>S328-25B-V</i>	<i>GASKET,218/328,IMP,BACK,VIT C C+</i>	1
15	S328-95C-316L	KEY,IMP,218/318/328 C+	1

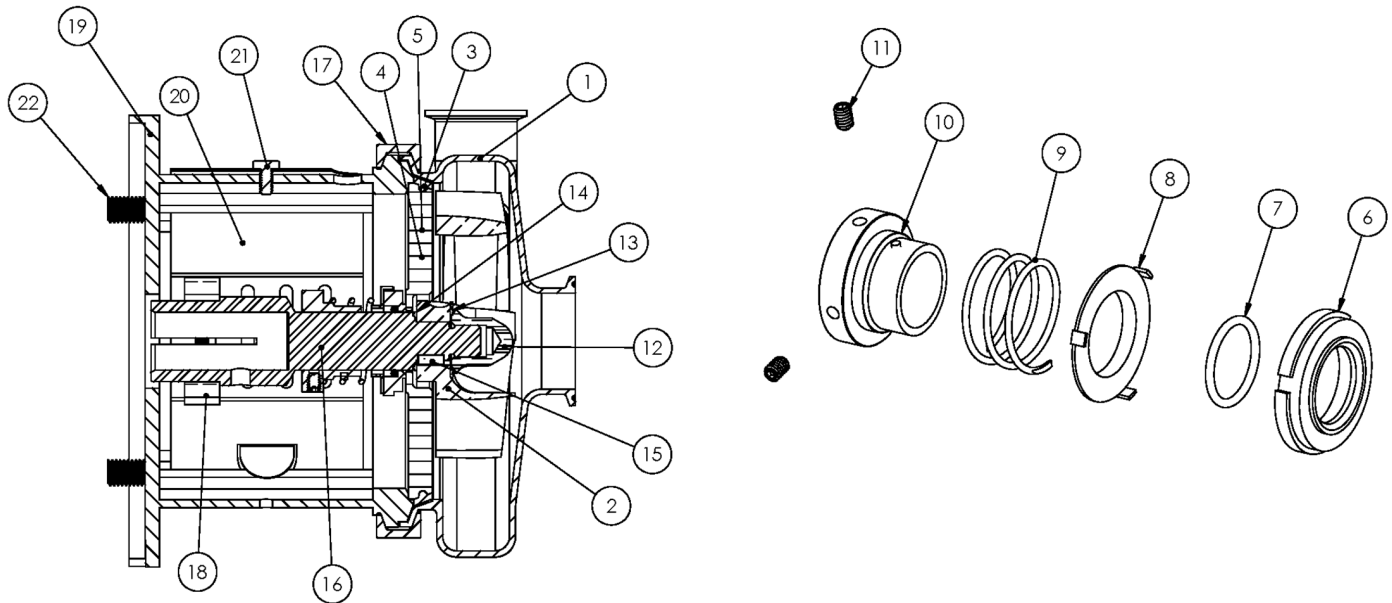

Exploded View

Optional Items Shown in ITALICS

Ref #	Component Item No.	Description	Qty Per
16	C328E-25TP-06	STUBSHAFT,250TC C+218/328	1
17	S328-75AR-S	CLAMP,218/328,CASING C C+	1
18	SX18000016	COLLAR,250TC/280TSC,SHAFT LC	1
19	328D25T-71C-SS	ADAPTER,250TC FRAME,SS C218/C328/C+218/C+328	1
20	C328-25T-131-S	GUARD,SEAL,218/328/428,SS C C+ CB+ 250TC	1
21	GX5079600	CAPSCRW,HX,1/4-20X1/2,18-8SS HX HD	1
22	SC1710H-SS	CAPSCRW,HX,1/2-13X1,18-8SS HX HD	4

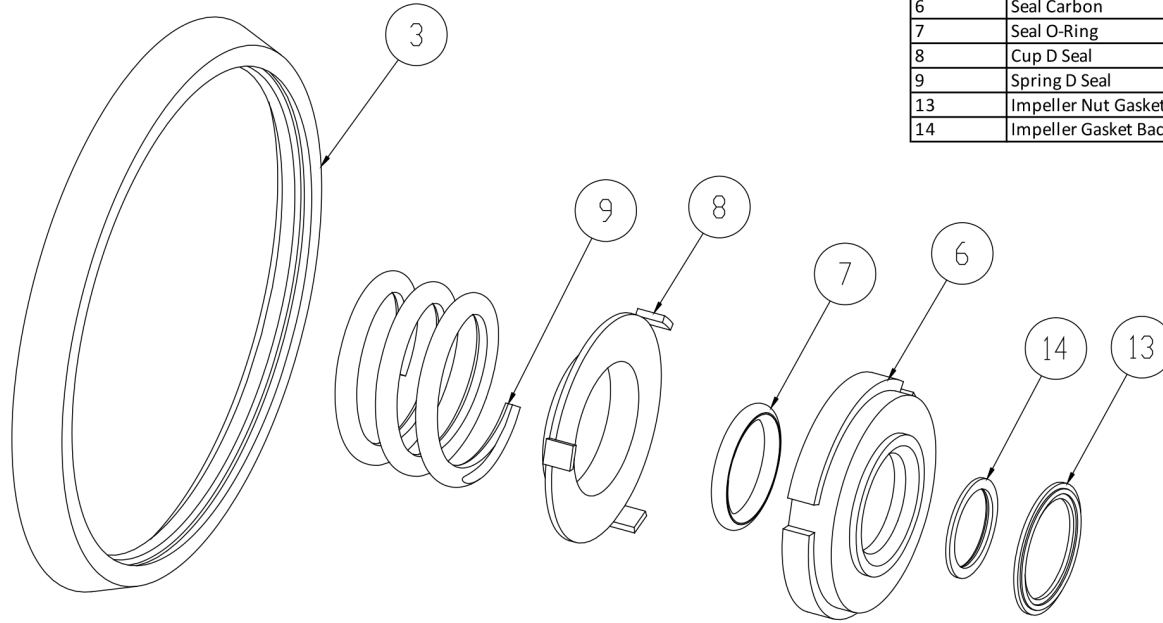

3	Casing Gasket
6	Seal Carbon
7	Seal O-Ring
8	Cup D Seal
9	Spring D Seal
13	Impeller Nut Gasket
14	Impeller Gasket Back

Seal Kit D

Optional Items Shown in ITALICS

Ref #	Component Item No.	Description	Qty Per
1	C+KIT/D-328-B	KIT,328,D SEAL,BUNA C+	1
	<i>C+KIT/D-328-E</i>	<i>KIT,328,D SEAL,EPDM C+</i>	<i>1</i>
	<i>C+KIT/D-328-V</i>	<i>KIT,328,D SEAL,VIT C+</i>	<i>1</i>

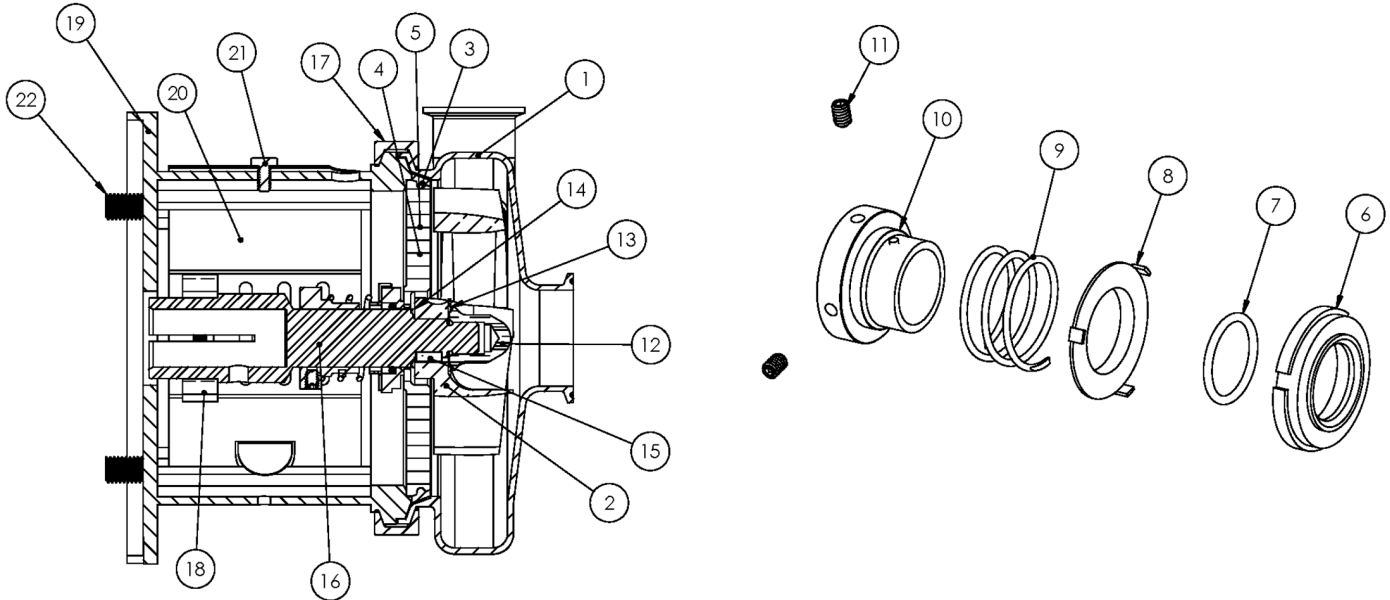

Exploded View

Optional Items Shown in ITALICS

Ref #	Component Item No.	Description	Qty Per
1	S318M-01D-E	CASING,3X1-1/2,TRI-CLMP C318/C+318	1
	<i>S318T-01C-E</i>	<i>***DO NOT USE SEE NOTE*** CASING,3X1-1/2,BVL SEAT</i>	1
	<i>S318MI-01C-E</i>	<i>CASING,3X1-1/2,CLMP GLASS BEAD C C+</i>	1
	<i>S318S-01C-E</i>	<i>CASING,3X1-1/2,NPT C318/C+318</i>	1
	<i>S318F-01C-E</i>	<i>CASING,3X1-1/2,FLNGD C318/C+318</i>	1
2	S218-02CP-316L	IMPELLER,+218/+318 C+ IC+	1
3	S328-90A-U	GASKET,218/328,CASING,BUNA C C+	1
	<i>S328-90A-E</i>	<i>GASKET,218/328,CASING,EPDM C C+</i>	1
	<i>S328-90A-V</i>	<i>GASKET,218/328,CASING,VIT C C+</i>	1
4	328D-11-316	BACKPLATE,D,218/328,+218/+328 C C+	1
5	216D-11-1-S	PIN,BACKPLT,114/216/328 C C+	2
6	328E-80-1A	SEAL,218/328,3218,CARBON C C+	1
7	S328-80-2-U	O-RING,218/328,SEAL,BUNA C C+	1
	<i>S328-80-2-E</i>	<i>O-RING,218/328,SEAL,EPDM,2-222 C C+</i>	1
	<i>S328-80-2-V</i>	<i>O-RING,218/328,SEAL,VIT C C+</i>	1
8	328D-80-3P	CUP,D,218/318/328/428 C C+	1
9	328D-80-4	SPRING,D,218/328/428,+3218 C C+ DB	1
10	SP328D-23P-S	COLLAR,D,218/328/+3218,DRIVE C C+	1
11	SC1105A-SS	SCREW,SET,DRV COLLR,1/4-20X3/8 -SS	2
12	S328-91C-316L	NUT,+218/+328/+3218,IMP C+ DB	1
13	S328-25A-U	GASKET,218/328,IMP NUT,BUNA C C+	1
	<i>S328-25A-E</i>	<i>GASKET,218/328,IMP NUT,EPDM C C+</i>	1
	<i>S328-25A-V</i>	<i>GASKET,218/328,IMP NUT,VIT C C+</i>	1
14	S328-25B-U	GASKET,218/328,IMP,BACK,BUNA C C+	1
	<i>S328-25B-E</i>	<i>GASKET,218/328,IMP, BACK,EPDM C C+</i>	1
	<i>S328-25B-V</i>	<i>GASKET,218/328,IMP,BACK,VIT C C+</i>	1
15	S328-95C-316L	KEY,IMP,218/318/328 C+	1

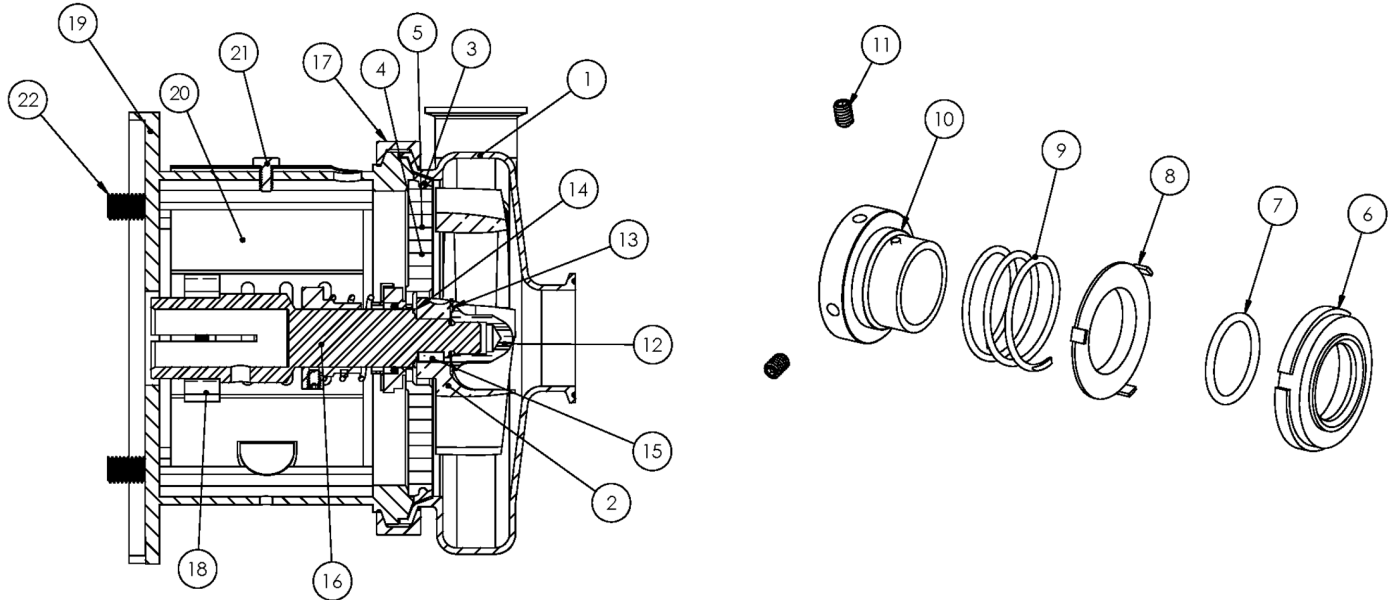

Exploded View

Optional Items Shown in ITALICS

Ref #	Component Item No.	Description	Qty Per
16	C328E-28TPC-06	STUBSHAFT,280TC C+218/328	1
17	S328-75AR-S	CLAMP,218/328,CASING C C+	1
18	SX18000027	COLLAR,280TC/320TSC,SHAFT LC	1
19	328D28T-71C-SS	ADAPTER,280TC/TSC FRAME,SS C218/C328/C+218/C+328	1
20	C328-28T-131-S	GUARD,SEAL,218/328/428/4410,SS C C+	1
21	GX5079600	CAPSCRW,HX,1/4-20X1/2,18-8SS HX HD	1
22	SC1710H-SS	CAPSCRW,HX,1/2-13X1,18-8SS HX HD	4

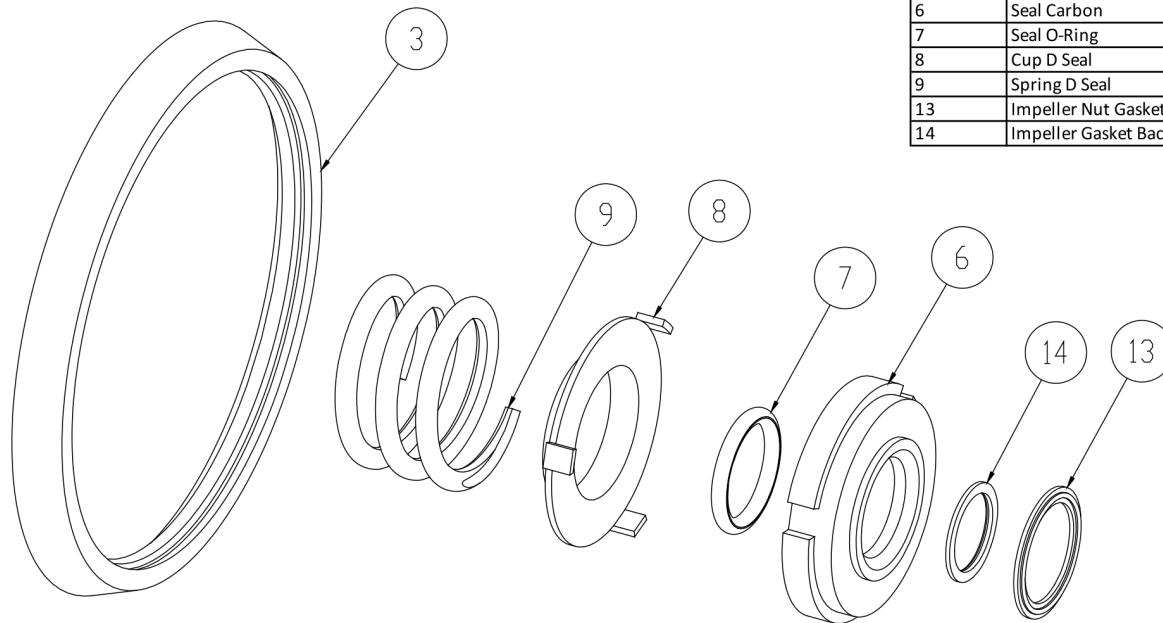

3	Casing Gasket
6	Seal Carbon
7	Seal O-Ring
8	Cup D Seal
9	Spring D Seal
13	Impeller Nut Gasket
14	Impeller Gasket Back

Seal Kit D

Optional Items Shown in ITALICS

Ref #	Component Item No.	Description	Qty Per
1	C+KIT/D-328-B	KIT,328,D SEAL,BUNA C+	1
	<i>C+KIT/D-328-E</i>	<i>KIT,328,D SEAL,EPDM C+</i>	<i>1</i>
	<i>C+KIT/D-328-V</i>	<i>KIT,328,D SEAL,VIT C+</i>	<i>1</i>



Exploded View

Optional Items Shown in ITALICS

Ref #	Component Item No.	Description	Qty Per
1	S318M-01D-E	CASING,3X1-1/2,TRI-CLMP C318/C+318	1
	<i>S318T-01C-E</i>	<i>***DO NOT USE SEE NOTE*** CASING,3X1-1/2,BVL SEAT</i>	1
	<i>S318MI-01C-E</i>	<i>CASING,3X1-1/2,CLMP GLASS BEAD C C+</i>	1
	<i>S318S-01C-E</i>	<i>CASING,3X1-1/2,NPT C318/C+318</i>	1
	<i>S318F-01C-E</i>	<i>CASING,3X1-1/2,FLNGD C318/C+318</i>	1
2	S218-02CP-316L	IMPELLER,+218/+318 C+ IC+	1
3	S328-90A-U	GASKET,218/328,CASING,BUNA C C+	1
	<i>S328-90A-E</i>	<i>GASKET,218/328,CASING,EPDM C C+</i>	1
	<i>S328-90A-V</i>	<i>GASKET,218/328,CASING,VIT C C+</i>	1
4	328D-11-316	BACKPLATE,D,218/328,+218/+328 C C+	1
5	216D-11-1-S	PIN,BACKPLT,114/216/328 C C+	2
6	328E-80-1A	SEAL,218/328,3218,CARBON C C+	1
7	S328-80-2-U	O-RING,218/328,SEAL,BUNA C C+	1
	<i>S328-80-2-E</i>	<i>O-RING,218/328,SEAL,EPDM,2-222 C C+</i>	1
	<i>S328-80-2-V</i>	<i>O-RING,218/328,SEAL,VIT C C+</i>	1
8	328D-80-3P	CUP,D,218/318/328/428 C C+	1
9	328D-80-4	SPRING,D,218/328/428,+3218 C C+ DB	1
10	SP328D-23P-S	COLLAR,D,218/328/+3218,DRIVE C C+	1
11	SC1105A-SS	SCREW,SET,DRV COLLR,1/4-20X3/8 -SS	2
12	S328-91C-316L	NUT,+218/+328/+3218,IMP C+ DB	1
13	S328-25A-U	GASKET,218/328,IMP NUT,BUNA C C+	1
	<i>S328-25A-E</i>	<i>GASKET,218/328,IMP NUT,EPDM C C+</i>	1
	<i>S328-25A-V</i>	<i>GASKET,218/328,IMP NUT,VIT C C+</i>	1
14	S328-25B-U	GASKET,218/328,IMP,BACK,BUNA C C+	1
	<i>S328-25B-E</i>	<i>GASKET,218/328,IMP,BACK,EPDM C C+</i>	1
	<i>S328-25B-V</i>	<i>GASKET,218/328,IMP,BACK,VIT C C+</i>	1
15	S328-95C-316L	KEY,IMP,218/318/328 C+	1

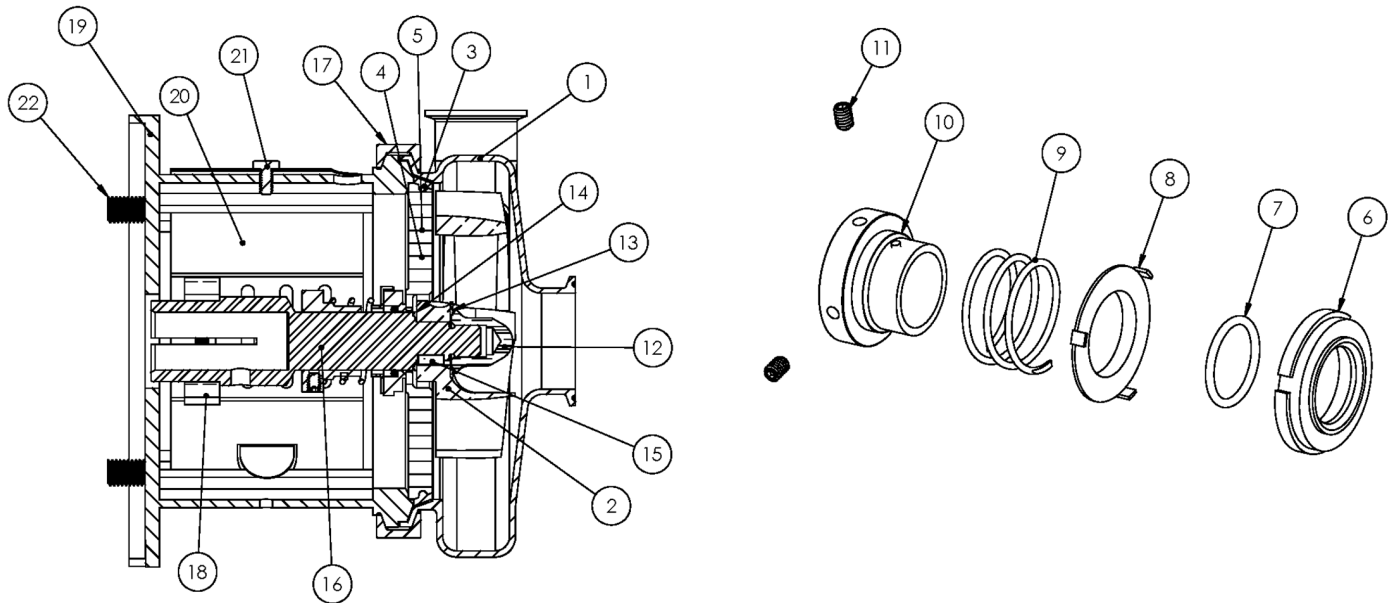

Exploded View

Optional Items Shown in ITALICS

Ref #	Component Item No.	Description	Qty Per
16	C328E-28TP-06	STUBSHAFT,280TSC C+218/328	1
17	S328-75AR-S	CLAMP,218/328,CASING C C+	1
18	SX18000035	COLLAR,250TC/280TSC,SHAFT LC	1
19	328D28T-71C-SS	ADAPTER,280TC/TSC FRAME,SS C218/C328/C+218/C+328	1
20	C328-28T-131-S	GUARD,SEAL,218/328/428/4410,SS C C+	1
21	GX5079600	CAPSCRW,HX,1/4-20X1/2,18-8SS HX HD	1
22	SC1710H-SS	CAPSCRW,HX,1/2-13X1,18-8SS HX HD	4

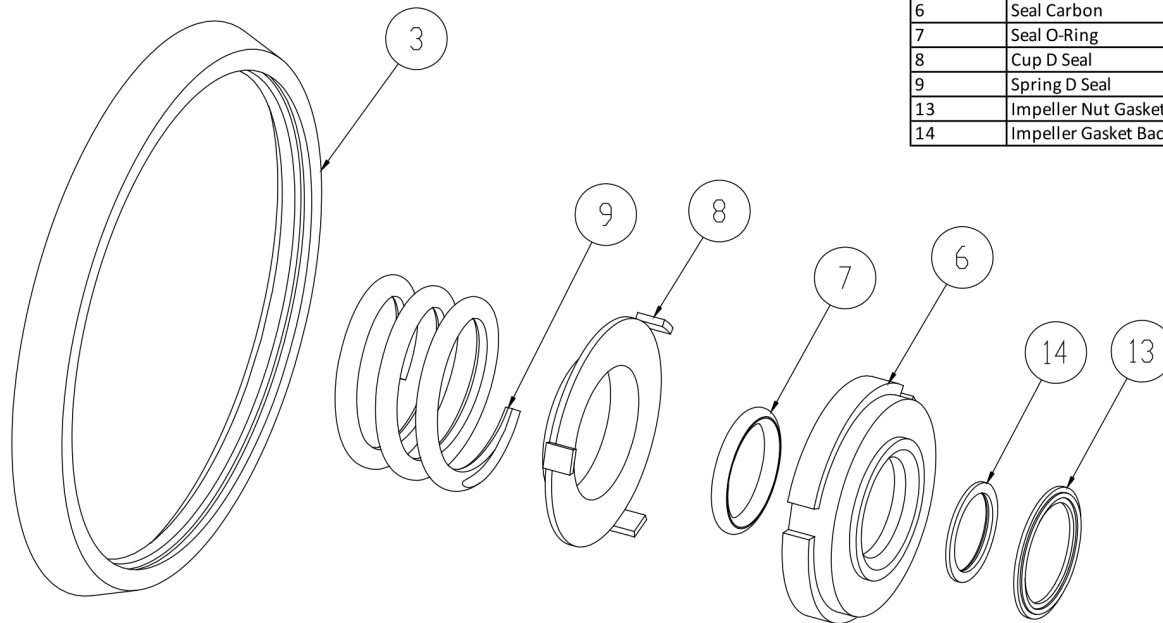

3	Casing Gasket
6	Seal Carbon
7	Seal O-Ring
8	Cup D Seal
9	Spring D Seal
13	Impeller Nut Gasket
14	Impeller Gasket Back

Seal Kit D

Optional Items Shown in ITALICS

Ref #	Component Item No.	Description	Qty Per
1	C+KIT/D-328-B	KIT,328,D SEAL,BUNA C+	1
	<i>C+KIT/D-328-E</i>	<i>KIT,328,D SEAL,EPDM C+</i>	<i>1</i>
	<i>C+KIT/D-328-V</i>	<i>KIT,328,D SEAL,VIT C+</i>	<i>1</i>

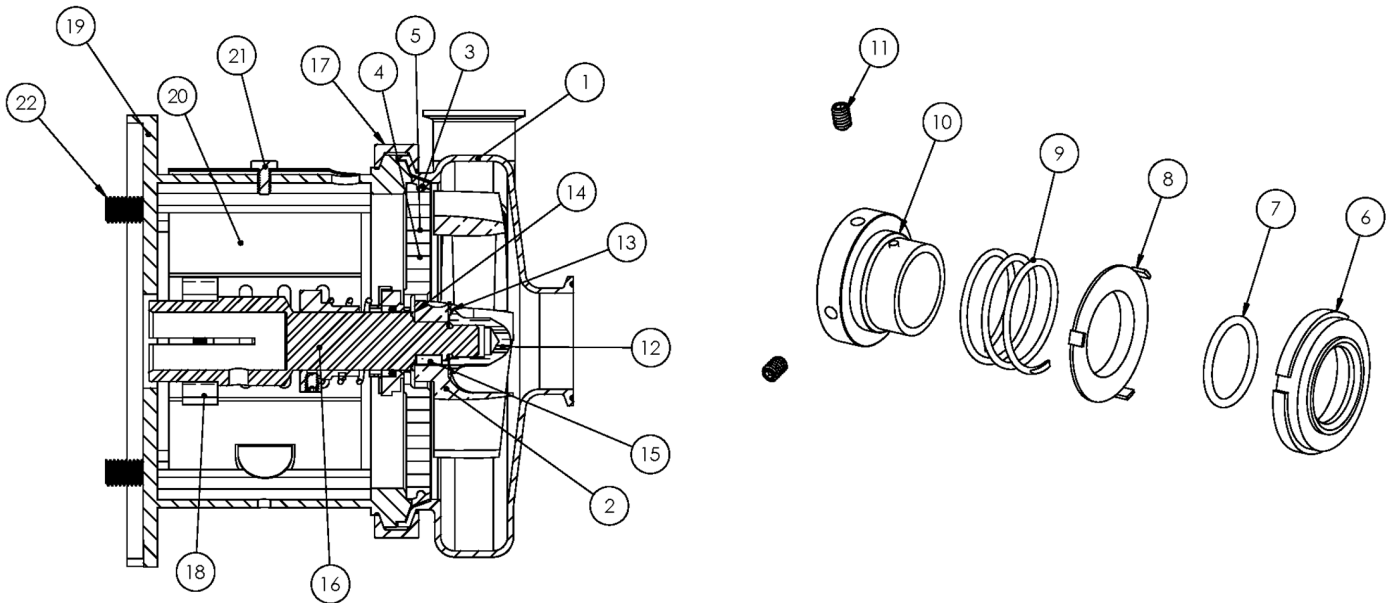

Exploded View

Optional Items Shown in ITALICS

Ref #	Component Item No.	Description	Qty Per
1	S318M-01D-E	CASING,3X1-1/2,TRI-CLMP C318/C+318	1
	<i>S318T-01C-E</i>	<i>***DO NOT USE SEE NOTE*** CASING,3X1-1/2,BVL SEAT</i>	1
	<i>S318MI-01C-E</i>	<i>CASING,3X1-1/2,CLMP GLASS BEAD C C+</i>	1
	<i>S318S-01C-E</i>	<i>CASING,3X1-1/2,NPT C318/C+318</i>	1
	<i>S318F-01C-E</i>	<i>CASING,3X1-1/2,FLNGD C318/C+318</i>	1
2	S218-02CP-316L	IMPELLER,+218/+318 C+ IC+	1
3	S328-90A-U	GASKET,218/328,CASING,BUNA C C+	1
	<i>S328-90A-E</i>	<i>GASKET,218/328,CASING,EPDM C C+</i>	1
	<i>S328-90A-V</i>	<i>GASKET,218/328,CASING,VIT C C+</i>	1
4	328D-11-316	BACKPLATE,D,218/328,+218/+328 C C+	1
5	216D-11-1-S	PIN,BACKPLT,114/216/328 C C+	2
6	328E-80-1A	SEAL,218/328,3218,CARBON C C+	1
7	S328-80-2-U	O-RING,218/328,SEAL,BUNA C C+	1
	<i>S328-80-2-E</i>	<i>O-RING,218/328,SEAL,EPDM,2-222 C C+</i>	1
	<i>S328-80-2-V</i>	<i>O-RING,218/328,SEAL,VIT C C+</i>	1
8	328D-80-3P	CUP,D,218/318/328/428 C C+	1
9	328D-80-4	SPRING,D,218/328/428,+3218 C C+ DB	1
10	SP328D-23P-S	COLLAR,D,218/328/+3218,DRIVE C C+	1
11	SC1105A-SS	SCREW,SET,DRV COLLR,1/4-20X3/8 -SS	2
12	S328-91C-316L	NUT,+218/+328/+3218,IMP C+ DB	1
13	S328-25A-U	GASKET,218/328,IMP NUT,BUNA C C+	1
	<i>S328-25A-E</i>	<i>GASKET,218/328,IMP NUT,EPDM C C+</i>	1
	<i>S328-25A-V</i>	<i>GASKET,218/328,IMP NUT,VIT C C+</i>	1
14	S328-25B-U	GASKET,218/328,IMP,BACK,BUNA C C+	1
	<i>S328-25B-E</i>	<i>GASKET,218/328,IMP, BACK,EPDM C C+</i>	1
	<i>S328-25B-V</i>	<i>GASKET,218/328,IMP,BACK,VIT C C+</i>	1
15	S328-95C-316L	KEY,IMP,218/318/328 C+	1

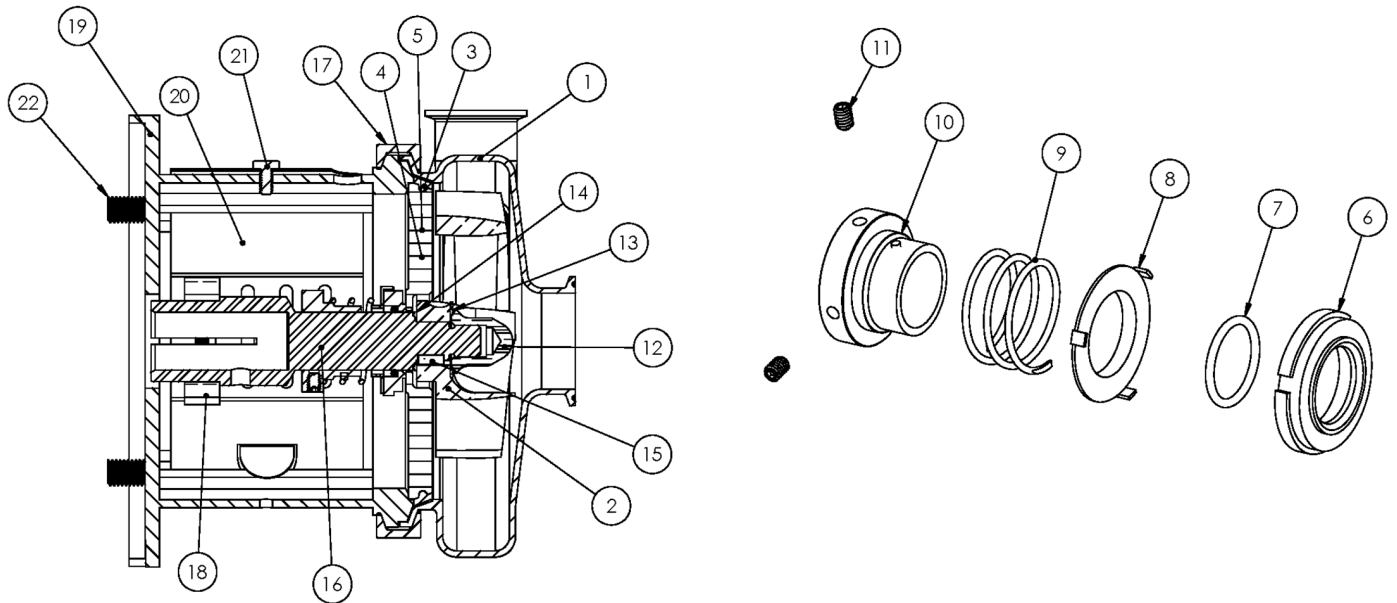

Exploded View

Optional Items Shown in ITALICS

Ref #	Component Item No.	Description	Qty Per
16	C328E-32TP-06	STUBSHAFT,320TSC C+218/328	1
17	S328-75AR-S	CLAMP,218/328,CASING C C+	1
18	SX18000027	COLLAR,280TC/320TSC,SHAFT LC	1
19	328D32TS-71C-SS	ADAPTER,320TSC FRAME,SS C218/C328/C+218/C+328	1
20	C328-28T-131-S	GUARD,SEAL,218/328/428/4410,SS C C+	1
21	GX5079600	CAPSCRW,HX,1/4-20X1/2,18-8SS HX HD	1
22	GX5076700	CAPSCRW,HX,5/8-11X1-1/2,18-8SS HX HD	4

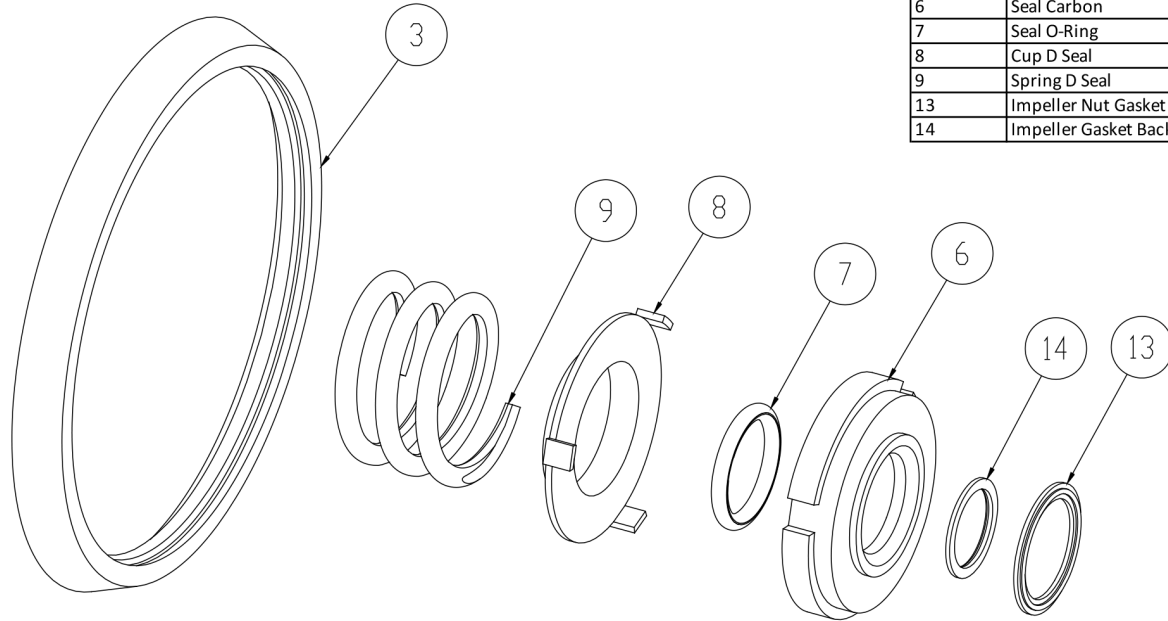

3	Casing Gasket
6	Seal Carbon
7	Seal O-Ring
8	Cup D Seal
9	Spring D Seal
13	Impeller Nut Gasket
14	Impeller Gasket Back

Seal Kit D

Optional Items Shown in ITALICS

Ref #	Component Item No.	Description	Qty Per
1	C+KIT/D-328-B	KIT,328,D SEAL,BUNA C+	1
	<i>C+KIT/D-328-E</i>	<i>KIT,328,D SEAL,EPDM C+</i>	<i>1</i>
	<i>C+KIT/D-328-V</i>	<i>KIT,328,D SEAL,VIT C+</i>	<i>1</i>

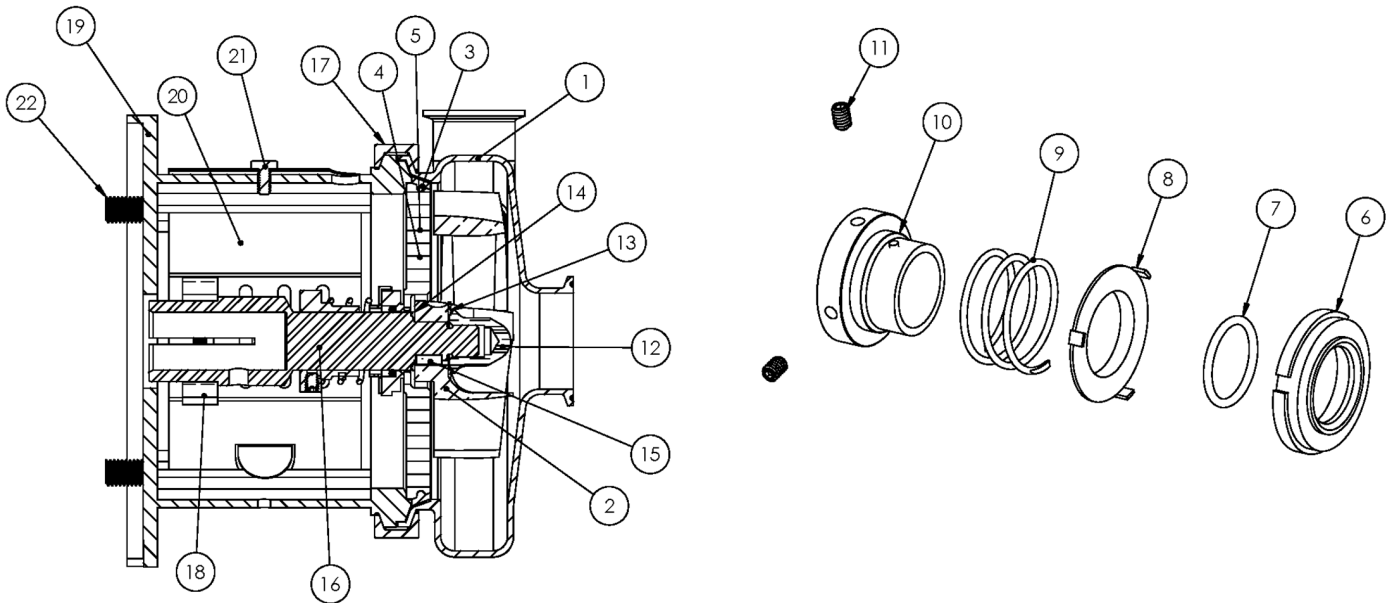

Exploded View

Optional Items Shown in ITALICS

Ref #	Component Item No.	Description	Qty Per
1	S318M-01D-E	CASING,3X1-1/2,TRI-CLMP C318/C+318	1
	<i>S318T-01C-E</i>	<i>***DO NOT USE SEE NOTE*** CASING,3X1-1/2,BVL SEAT</i>	1
	<i>S318MI-01C-E</i>	<i>CASING,3X1-1/2,CLMP GLASS BEAD C C+</i>	1
	<i>S318S-01C-E</i>	<i>CASING,3X1-1/2,NPT C318/C+318</i>	1
	<i>S318F-01C-E</i>	<i>CASING,3X1-1/2,FLNGD C318/C+318</i>	1
2	S218-02CP-316L	IMPELLER,+218/+318 C+ IC+	1
3	S328-90A-U	GASKET,218/328,CASING,BUNA C C+	1
	<i>S328-90A-E</i>	<i>GASKET,218/328,CASING,EPDM C C+</i>	1
	<i>S328-90A-V</i>	<i>GASKET,218/328,CASING,VIT C C+</i>	1
4	328D-11-316	BACKPLATE,D,218/328,+218/+328 C C+	1
5	216D-11-1-S	PIN,BACKPLT,114/216/328 C C+	2
6	328E-80-1A	SEAL,218/328,3218,CARBON C C+	1
7	S328-80-2-U	O-RING,218/328,SEAL,BUNA C C+	1
	<i>S328-80-2-E</i>	<i>O-RING,218/328,SEAL,EPDM,2-222 C C+</i>	1
	<i>S328-80-2-V</i>	<i>O-RING,218/328,SEAL,VIT C C+</i>	1
8	328D-80-3P	CUP,D,218/318/328/428 C C+	1
9	328D-80-4	SPRING,D,218/328/428,+3218 C C+ DB	1
10	SP328D-23P-S	COLLAR,D,218/328/+3218,DRIVE C C+	1
11	SC1105A-SS	SCREW,SET,DRV COLLR,1/4-20X3/8 -SS	2
12	S328-91C-316L	NUT,+218/+328/+3218,IMP C+ DB	1
13	S328-25A-U	GASKET,218/328,IMP NUT,BUNA C C+	1
	<i>S328-25A-E</i>	<i>GASKET,218/328,IMP NUT,EPDM C C+</i>	1
	<i>S328-25A-V</i>	<i>GASKET,218/328,IMP NUT,VIT C C+</i>	1
14	S328-25B-U	GASKET,218/328,IMP,BACK,BUNA C C+	1
	<i>S328-25B-E</i>	<i>GASKET,218/328,IMP, BACK,EPDM C C+</i>	1
	<i>S328-25B-V</i>	<i>GASKET,218/328,IMP,BACK,VIT C C+</i>	1
15	S328-95C-316L	KEY,IMP,218/318/328 C+	1

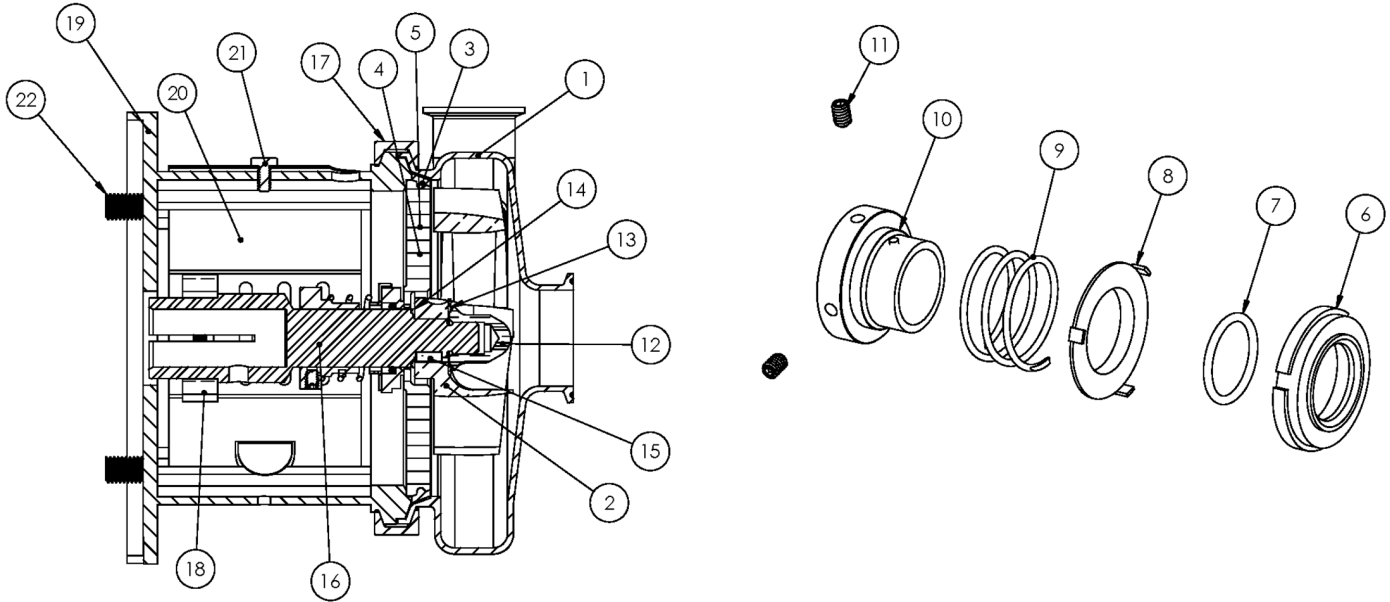

Exploded View

Optional Items Shown in ITALICS

Ref #	Component Item No.	Description	Qty Per
16	C328E-112P-06	STUBSHAFT,100/112 IEC,METRIC C+218/328	1
17	S328-75AR-S	CLAMP,218/328,CASING C C+	1
18	SX18000814	COLLAR,100/112 IEC,SHAFT,MTRIC	1
19	328D112-71C-B5	ADAPTER,100/112 IEC B5 FRAME C218/C328/C+218/C+328	1
20	C328-21T-131-S	GUARD,SEAL,218/318/328/428,SS C C+ CB+ 210TC	1
21	GX5079600	CAPSCRW,HX,1/4-20X1/2,18-8SS HX HD	1
22	GX5516145	CAPSCRW,HX,M14-2.0X55MM,18-8SS HX HD	4
37	GX5516010	WASHER,LOCK,M14,18-8SS	4
38	GX5516015	WASHER,FLAT,M14,18-8SS	8
39	GX5516000	NUT,HEX,M14-2.0,18-8SS HEX NUT	4

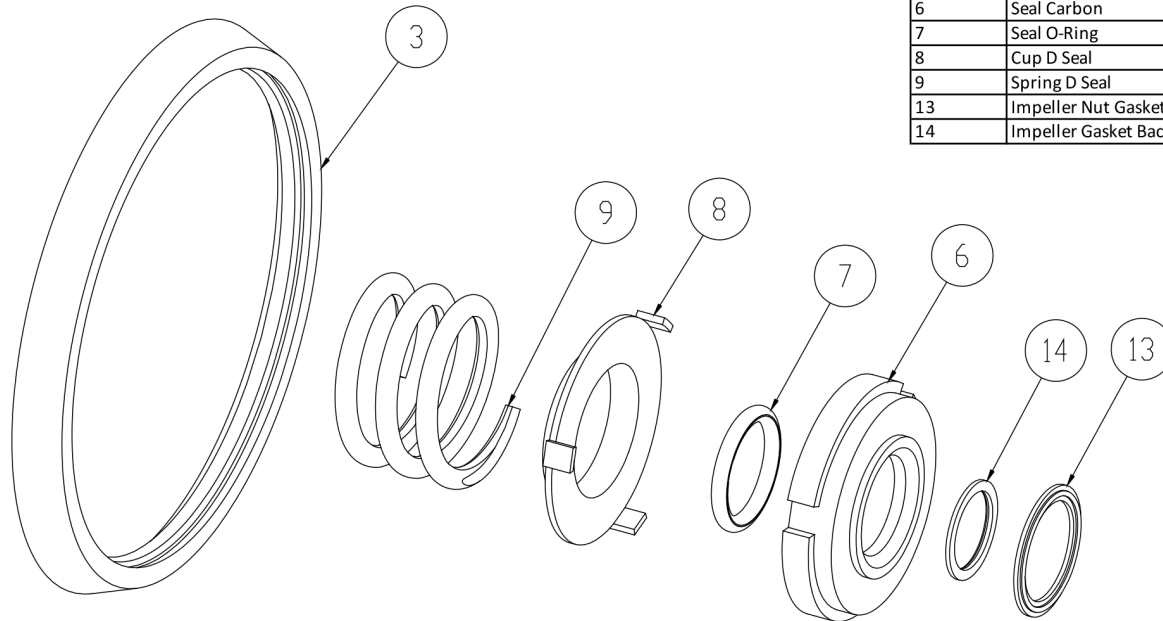

3	Casing Gasket
6	Seal Carbon
7	Seal O-Ring
8	Cup D Seal
9	Spring D Seal
13	Impeller Nut Gasket
14	Impeller Gasket Back

Seal Kit D

Optional Items Shown in ITALICS

Ref #	Component Item No.	Description	Qty Per
1	C+KIT/D-328-B	KIT,328,D SEAL,BUNA C+	1
	<i>C+KIT/D-328-E</i>	<i>KIT,328,D SEAL,EPDM C+</i>	<i>1</i>
	<i>C+KIT/D-328-V</i>	<i>KIT,328,D SEAL,VIT C+</i>	<i>1</i>

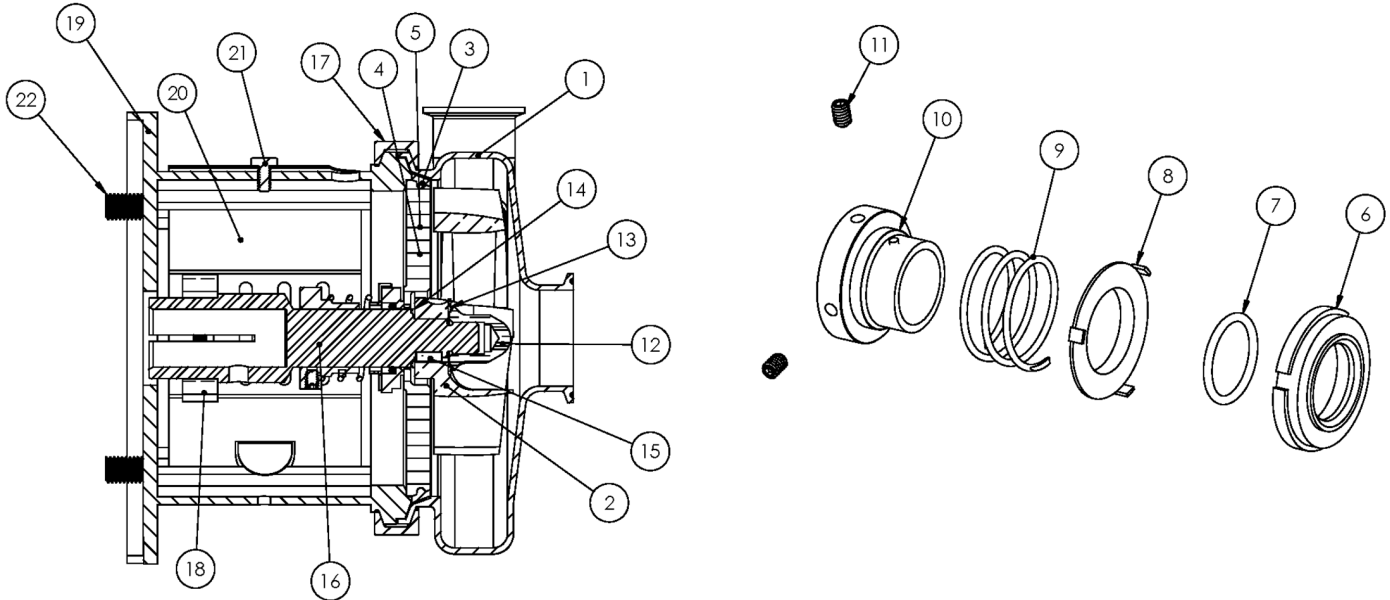

Exploded View

Optional Items Shown in ITALICS

Ref #	Component Item No.	Description	Qty Per
1	S318M-01D-E	CASING,3X1-1/2,TRI-CLMP C318/C+318	1
	<i>S318T-01C-E</i>	<i>***DO NOT USE SEE NOTE*** CASING,3X1-1/2,BVL SEAT</i>	1
	<i>S318MI-01C-E</i>	<i>CASING,3X1-1/2,CLMP GLASS BEAD C C+</i>	1
	<i>S318S-01C-E</i>	<i>CASING,3X1-1/2,NPT C318/C+318</i>	1
	<i>S318F-01C-E</i>	<i>CASING,3X1-1/2,FLNGD C318/C+318</i>	1
2	S218-02CP-316L	IMPELLER,+218/+318 C+ IC+	1
3	S328-90A-U	GASKET,218/328,CASING,BUNA C C+	1
	<i>S328-90A-E</i>	<i>GASKET,218/328,CASING,EPDM C C+</i>	1
	<i>S328-90A-V</i>	<i>GASKET,218/328,CASING,VIT C C+</i>	1
4	328D-11-316	BACKPLATE,D,218/328,+218/+328 C C+	1
5	216D-11-1-S	PIN,BACKPLT,114/216/328 C C+	2
6	328E-80-1A	SEAL,218/328,3218,CARBON C C+	1
7	S328-80-2-U	O-RING,218/328,SEAL,BUNA C C+	1
	<i>S328-80-2-E</i>	<i>O-RING,218/328,SEAL,EPDM,2-222 C C+</i>	1
	<i>S328-80-2-V</i>	<i>O-RING,218/328,SEAL,VIT C C+</i>	1
8	328D-80-3P	CUP,D,218/318/328/428 C C+	1
9	328D-80-4	SPRING,D,218/328/428,+3218 C C+ DB	1
10	SP328D-23P-S	COLLAR,D,218/328/+3218,DRIVE C C+	1
11	SC1105A-SS	SCREW,SET,DRV COLLR,1/4-20X3/8 -SS	2
12	S328-91C-316L	NUT,+218/+328/+3218,IMP C+ DB	1
13	S328-25A-U	GASKET,218/328,IMP NUT,BUNA C C+	1
	<i>S328-25A-E</i>	<i>GASKET,218/328,IMP NUT,EPDM C C+</i>	1
	<i>S328-25A-V</i>	<i>GASKET,218/328,IMP NUT,VIT C C+</i>	1
14	S328-25B-U	GASKET,218/328,IMP,BACK,BUNA C C+	1
	<i>S328-25B-E</i>	<i>GASKET,218/328,IMP, BACK,EPDM C C+</i>	1
	<i>S328-25B-V</i>	<i>GASKET,218/328,IMP,BACK,VIT C C+</i>	1
15	S328-95C-316L	KEY,IMP,218/318/328 C+	1

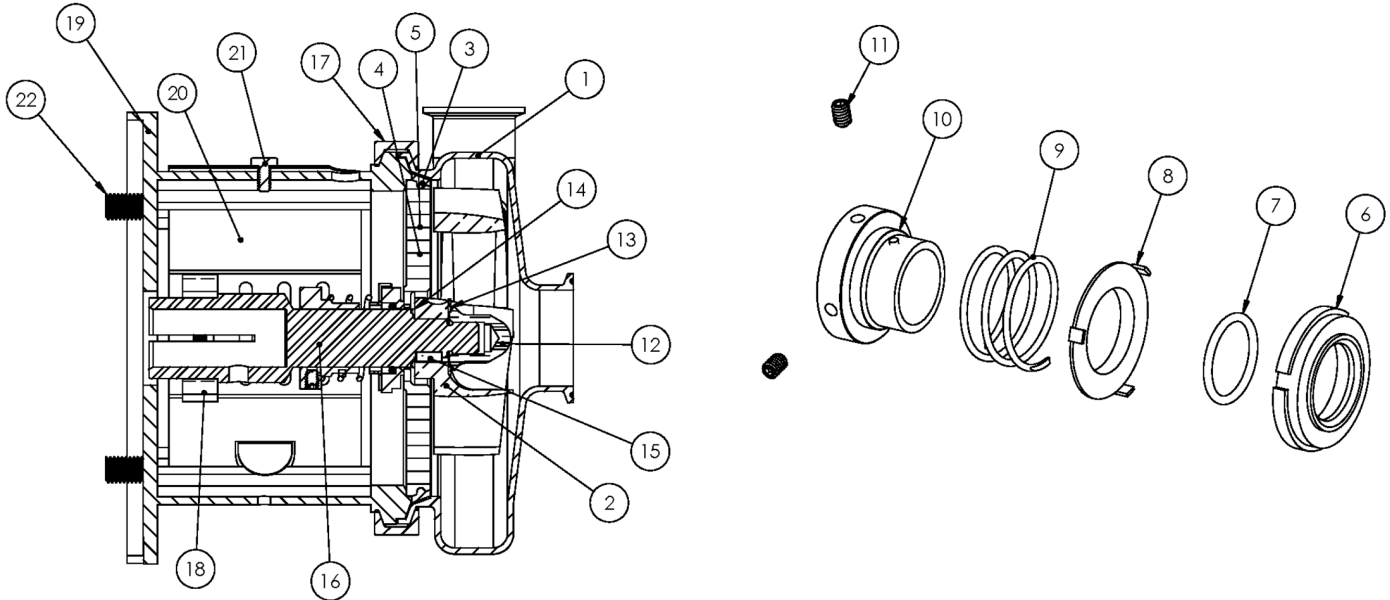

Exploded View

Optional Items Shown in ITALICS

Ref #	Component Item No.	Description	Qty Per
16	C328E-132P-06	STUBSHAFT,132 IEC,METRIC C+218/328	1
17	S328-75AR-S	CLAMP,218/328,CASING C C+	1
18	SX18000815	COLLAR,132 IEC,SHAFT,MTRIC	1
19	328D132T-71C-B5	ADAPTER,132 IEC B5 FRAME,SS C218/C328/C+218/C+328	1
20	C328-21T-131-S	GUARD,SEAL,218/318/328/428,SS C C+ CB+ 210TC	1
21	GX5079600	CAPSCRW,HX,1/4-20X1/2,18-8SS HX HD	1
22	GX5516150	CAPSCRW,HX,M14-2.0X60MM,18-8SS HX HD	4
37	GX5516010	WASHER,LOCK,M14,18-8SS	4
38	GX5516015	WASHER,FLAT,M14,18-8SS	8
39	GX5516000	NUT,HEX,M14-2.0,18-8SS HEX NUT	4

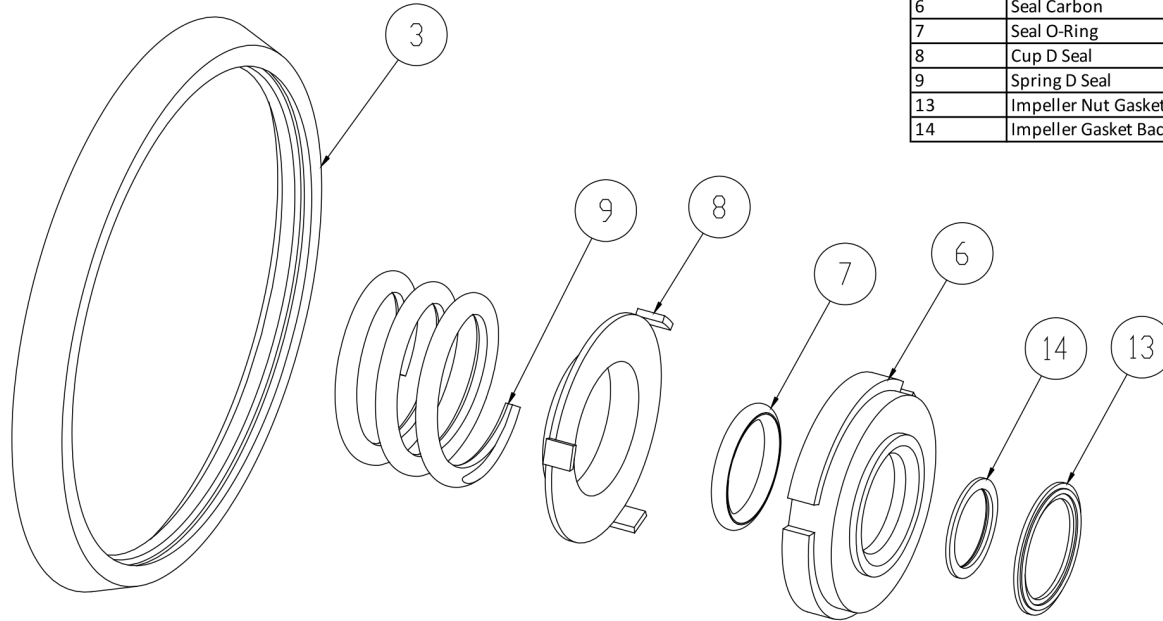

3	Casing Gasket
6	Seal Carbon
7	Seal O-Ring
8	Cup D Seal
9	Spring D Seal
13	Impeller Nut Gasket
14	Impeller Gasket Back

Seal Kit D

Optional Items Shown in ITALICS

Ref #	Component Item No.	Description	Qty Per
1	C+KIT/D-328-B	KIT,328,D SEAL,BUNA C+	1
	<i>C+KIT/D-328-E</i>	<i>KIT,328,D SEAL,EPDM C+</i>	<i>1</i>
	<i>C+KIT/D-328-V</i>	<i>KIT,328,D SEAL,VIT C+</i>	<i>1</i>

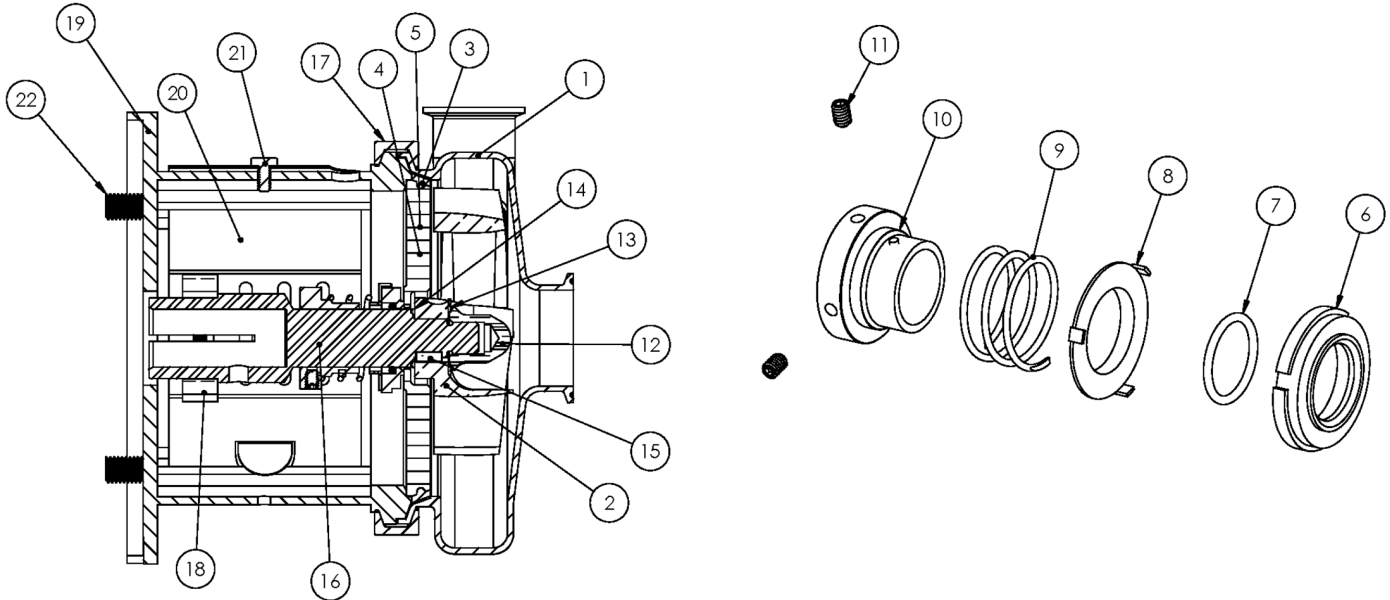

Exploded View

Optional Items Shown in ITALICS

Ref #	Component Item No.	Description	Qty Per
1	S318M-01D-E	CASING,3X1-1/2,TRI-CLMP C318/C+318	1
	<i>S318T-01C-E</i>	<i>***DO NOT USE SEE NOTE*** CASING,3X1-1/2,BVL SEAT</i>	1
	<i>S318MI-01C-E</i>	<i>CASING,3X1-1/2,CLMP GLASS BEAD C C+</i>	1
	<i>S318S-01C-E</i>	<i>CASING,3X1-1/2,NPT C318/C+318</i>	1
	<i>S318F-01C-E</i>	<i>CASING,3X1-1/2,FLNGD C318/C+318</i>	1
2	S218-02CP-316L	IMPELLER,+218/+318 C+ IC+	1
3	S328-90A-U	GASKET,218/328,CASING,BUNA C C+	1
	<i>S328-90A-E</i>	<i>GASKET,218/328,CASING,EPDM C C+</i>	1
	<i>S328-90A-V</i>	<i>GASKET,218/328,CASING,VIT C C+</i>	1
4	328D-11-316	BACKPLATE,D,218/328,+218/+328 C C+	1
5	216D-11-1-S	PIN,BACKPLT,114/216/328 C C+	2
6	328E-80-1A	SEAL,218/328,3218,CARBON C C+	1
7	S328-80-2-U	O-RING,218/328,SEAL,BUNA C C+	1
	<i>S328-80-2-E</i>	<i>O-RING,218/328,SEAL,EPDM,2-222 C C+</i>	1
	<i>S328-80-2-V</i>	<i>O-RING,218/328,SEAL,VIT C C+</i>	1
8	328D-80-3P	CUP,D,218/318/328/428 C C+	1
9	328D-80-4	SPRING,D,218/328/428,+3218 C C+ DB	1
10	SP328D-23P-S	COLLAR,D,218/328/+3218,DRIVE C C+	1
11	SC1105A-SS	SCREW,SET,DRV COLLR,1/4-20X3/8 -SS	2
12	S328-91C-316L	NUT,+218/+328/+3218,IMP C+ DB	1
13	S328-25A-U	GASKET,218/328,IMP NUT,BUNA C C+	1
	<i>S328-25A-E</i>	<i>GASKET,218/328,IMP NUT,EPDM C C+</i>	1
	<i>S328-25A-V</i>	<i>GASKET,218/328,IMP NUT,VIT C C+</i>	1
14	S328-25B-U	GASKET,218/328,IMP,BACK,BUNA C C+	1
	<i>S328-25B-E</i>	<i>GASKET,218/328,IMP, BACK,EPDM C C+</i>	1
	<i>S328-25B-V</i>	<i>GASKET,218/328,IMP,BACK,VIT C C+</i>	1
15	S328-95C-316L	KEY,IMP,218/318/328 C+	1

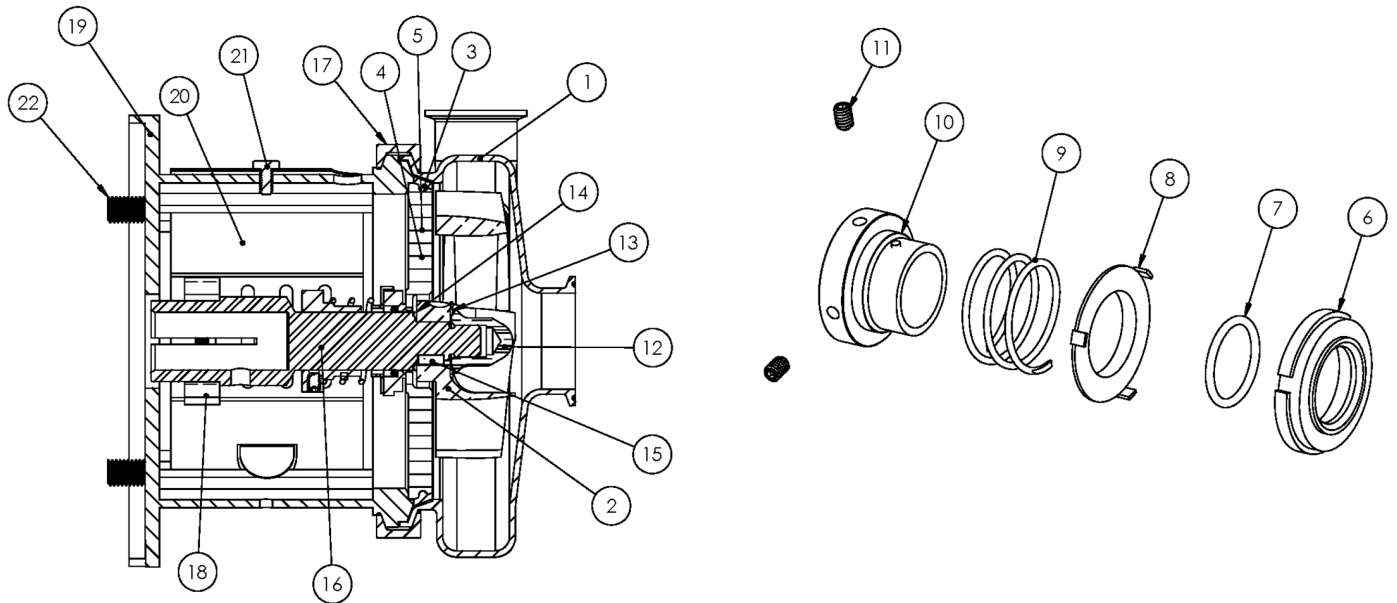

Exploded View

Optional Items Shown in ITALICS

Ref #	Component Item No.	Description	Qty Per
16	C328E-160TP-06	STUBSHAFT,160 IEC,METRIC C+218/328	1
17	S328-75AR-S	CLAMP,218/328,CASING C C+	1
18	SX18000816	COLLAR,160,IEC,SHAFT,MTRIC	1
19	328D160T-71C-B5	ADAPTER,160 IEC B5 FRAME,SS C218/C328/C+218/C+328	1
20	C328-25T-131-S	GUARD,SEAL,218/328/428,SS C C+ CB+ 250TC	1
21	GX5079600	CAPSCRW,HX,1/4-20X1/2,18-8SS HX HD	1
22	GX5518170	CAPSCRW,HX,M18-2.5X70MM,18-8SS HX HD	4
37	GX5518010	WASHER,LOCK,M18,18-8SS	4
38	GX5518015	WASHER,FLAT,M18,18-8SS	8
39	GX5518000	NUT,HEX,M18-2.5,18-8SS HEX NUT	4

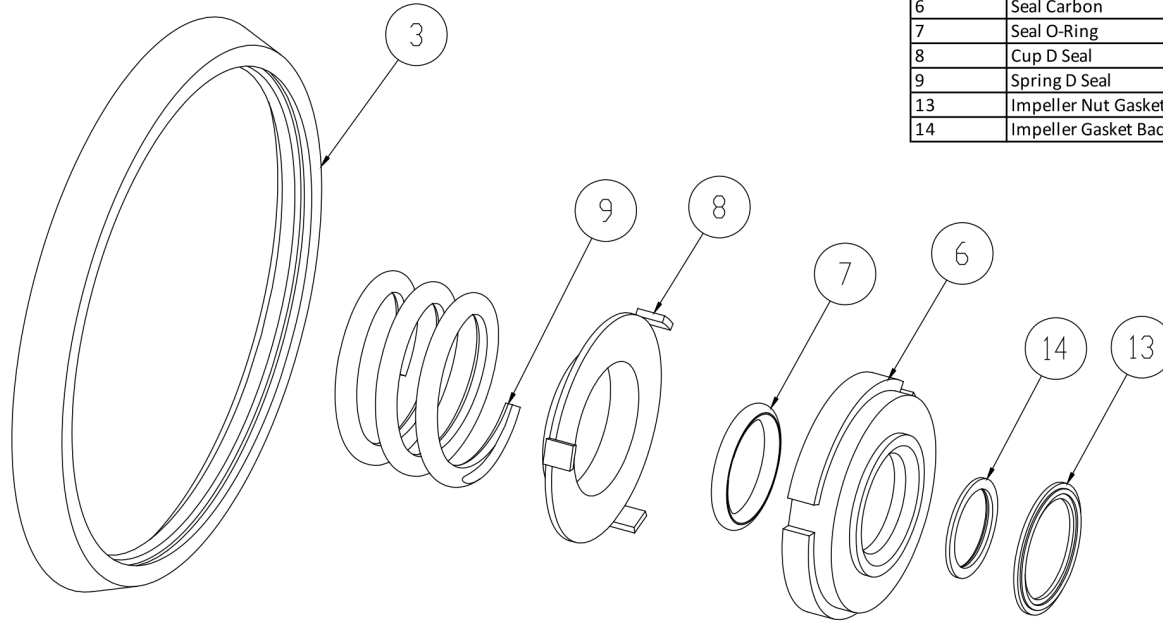

3	Casing Gasket
6	Seal Carbon
7	Seal O-Ring
8	Cup D Seal
9	Spring D Seal
13	Impeller Nut Gasket
14	Impeller Gasket Back

Seal Kit D

Optional Items Shown in ITALICS

Ref #	Component Item No.	Description	Qty Per
1	C+KIT/D-328-B	KIT,328,D SEAL,BUNA C+	1
	<i>C+KIT/D-328-E</i>	<i>KIT,328,D SEAL,EPDM C+</i>	<i>1</i>
	<i>C+KIT/D-328-V</i>	<i>KIT,328,D SEAL,VIT C+</i>	<i>1</i>

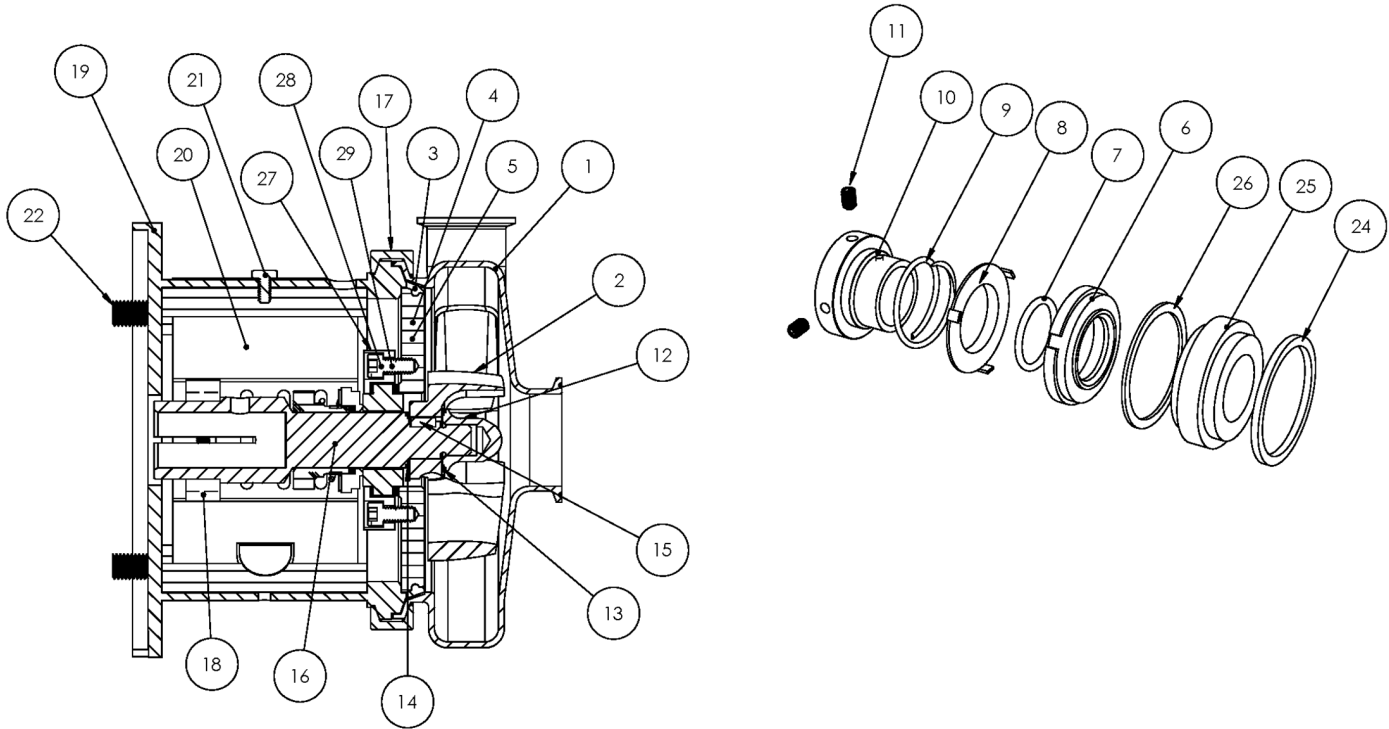

Exploded View

Optional Items Shown in ITALICS

Ref #	Component Item No.	Description	Qty Per
1	S318M-01D-E	CASING,3X1-1/2,TRI-CLMP C318/C+318	1
	<i>S318T-01C-E</i>	<i>***DO NOT USE SEE NOTE*** CASING,3X1-1/2,BVL SEAT</i>	1
	<i>S318MI-01C-E</i>	<i>CASING,3X1-1/2,CLMP GLASS BEAD C C+</i>	1
	<i>S318S-01C-E</i>	<i>CASING,3X1-1/2,NPT C318/C+318</i>	1
	<i>S318F-01C-E</i>	<i>CASING,3X1-1/2,FLNGD C318/C+318</i>	1
2	S218-02CP-316L	IMPELLER,+218/+318 C+ IC+	1
3	S328-90A-U	GASKET,218/328,CASING,BUNA C C+	1
	<i>S328-90A-E</i>	<i>GASKET,218/328,CASING,EPDM C C+</i>	1
	<i>S328-90A-V</i>	<i>GASKET,218/328,CASING,VIT C C+</i>	1
4	SP328G-11-316L	BACKPLATE,DG,218/328 C C+	1
5	216D-11-1-S	PIN,BACKPLT,114/216/328 C C+	2
6	328E-80-1A	SEAL,218/328,3218,CARBON C C+	1
	<i>328E-80-1SC</i>	<i>SEAL,328,RTRY,SILC CARB C C+</i>	1
7	S328-80-2-U	O-RING,218/328,SEAL,BUNA C C+	1
	<i>S328-80-2-E</i>	<i>O-RING,218/328,SEAL,EPDM,2-222 C C+</i>	1
	<i>S328-80-2-V</i>	<i>O-RING,218/328,SEAL,VIT C C+</i>	1
8	328D-80-3P	CUP,D,218/318/328/428 C C+	1
9	328D-80-4	SPRING,D,218/328/428,+3218 C C+ DB	1
10	SP328D-23P-S	COLLAR,D,218/328/+3218,DRIVE C C+	1
11	SC1105A-SS	SCREW,SET,DRV COLLR,1/4-20X3/8 -SS	2
12	S328-91C-316L	NUT,+218/+328/+3218,IMP C+ DB	1
13	S328-25A-U	GASKET,218/328,IMP NUT,BUNA C C+	1
	<i>S328-25A-E</i>	<i>GASKET,218/328,IMP NUT,EPDM C C+</i>	1
	<i>S328-25A-V</i>	<i>GASKET,218/328,IMP NUT,VIT C C+</i>	1
14	S328-25B-U	GASKET,218/328,IMP,BACK,BUNA C C+	1
	<i>S328-25B-E</i>	<i>GASKET,218/328,IMP, BACK,EPDM C C+</i>	1
	<i>S328-25B-V</i>	<i>GASKET,218/328,IMP,BACK,VIT C C+</i>	1



Exploded View

Optional Items Shown in ITALICS

Ref #	Component Item No.	Description	Qty Per
15	S328-95C-316L	KEY,IMP,218/318/328 C+	1
16	C328E-14TP-06	STUBSHAFT,140TC C+218/328	1
17	S328-75AR-S	CLAMP,218/328,CASING C C+	1
18	SX18000013	COLLAR,56C/140TC,SHAFT L SEE ITEM NOTES	1
19	328D14T-71C-SS	ADAPTER,140TC FRAME,SS C218/C328/C+218/C+328	1
20	C328-14T-131-S	GUARD,SEAL,218/328,SS C C+ CB+	1
21	GX5079600	CAPSCRW,HX,1/4-20X1/2,18-8SS HX HD	1
22	SC1710H-SS	CAPSCRW,HX,1/2-13X1,18-8SS HX HD	4
24	SP328G-80-12AG	GASKET,218/328,DG,THK,PTFE C C+	1
25	SP328G-80-11SC	SEAT,218/328,DG,SEAL,SILC CARB C C+	1
	<i>SP328G-80-11TC</i>	<i>SEAT,328,DG,SEAL,TUNG CARB C C+</i>	<i>1</i>
	<i>SP328G-80-11CER</i>	<i>SEAT,328,DG,SEAL,CERAMIC C C+</i>	<i>1</i>
26	SP328G-80-12G	GASKET,218/328,DG,THN,PTFE C C+	1
27	SP328G-17-316L	RING,218/328,GLAND,DG C C+	1
28	SC1310H-SS	CAPSCRW,HX,5/16-18X1-1/8,18-8S HX HD	4
29	LWA-1300-SS	WASHER,LOCK,5/16,18-8SS	4

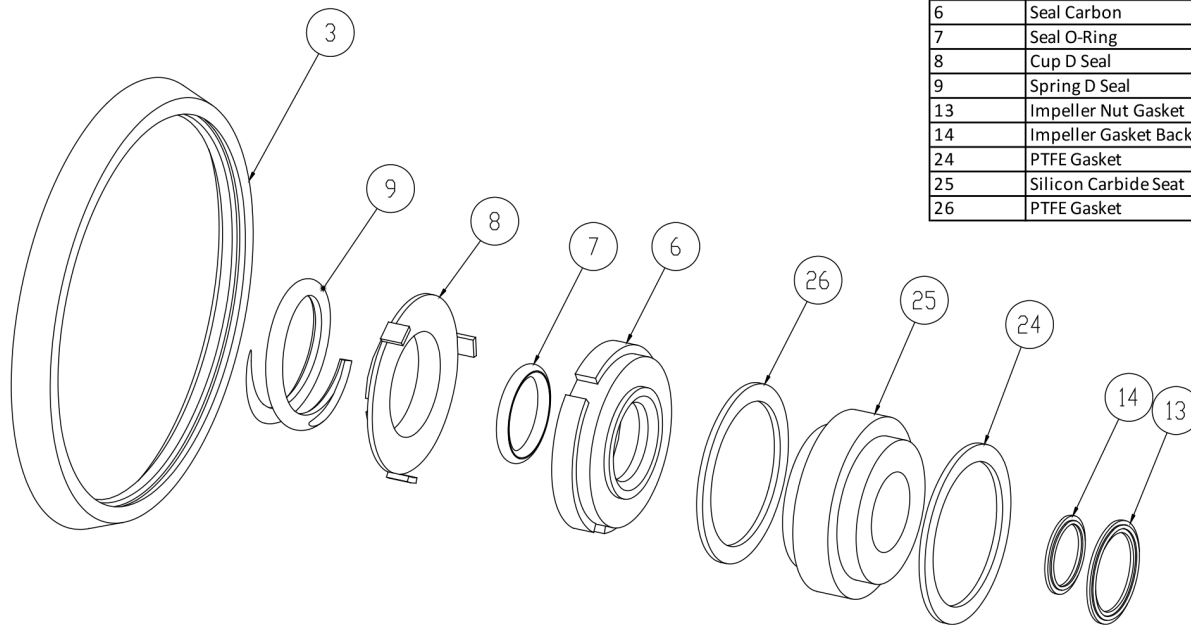

3	Casing Gasket
6	Seal Carbon
7	Seal O-Ring
8	Cup D Seal
9	Spring D Seal
13	Impeller Nut Gasket
14	Impeller Gasket Back
24	PTFE Gasket
25	Silicon Carbide Seat
26	PTFE Gasket

Seal Kit DG

Optional Items Shown in ITALICS

Ref #	Component Item No.	Description	Qty Per
1	C+KIT/DG-328-B	KIT,328,DG SEAL,BUNA C+	1
	<i>C+KIT/DG-328-E</i>	<i>KIT,328,DG SEAL,EPDM C+</i>	<i>1</i>
	<i>C+KIT/DG-328-V</i>	<i>KIT,328,DG SEAL,VIT C+</i>	<i>1</i>



Exploded View

Optional Items Shown in ITALICS

Ref #	Component Item No.	Description	Qty Per
1	S318M-01D-E	CASING,3X1-1/2,TRI-CLMP C318/C+318	1
	<i>S318T-01C-E</i>	<i>***DO NOT USE SEE NOTE*** CASING,3X1-1/2,BVL SEAT</i>	1
	<i>S318MI-01C-E</i>	<i>CASING,3X1-1/2,CLMP GLASS BEAD C C+</i>	1
	<i>S318S-01C-E</i>	<i>CASING,3X1-1/2,NPT C318/C+318</i>	1
	<i>S318F-01C-E</i>	<i>CASING,3X1-1/2,FLNGD C318/C+318</i>	1
2	S218-02CP-316L	IMPELLER,+218/+318 C+ IC+	1
3	S328-90A-U	GASKET,218/328,CASING,BUNA C C+	1
	<i>S328-90A-E</i>	<i>GASKET,218/328,CASING,EPDM C C+</i>	1
	<i>S328-90A-V</i>	<i>GASKET,218/328,CASING,VIT C C+</i>	1
4	SP328G-11-316L	BACKPLATE,DG,218/328 C C+	1
5	216D-11-1-S	PIN,BACKPLT,114/216/328 C C+	2
6	328E-80-1A	SEAL,218/328,3218,CARBON C C+	1
	<i>328E-80-1SC</i>	<i>SEAL,328,RTRY,SILC CARB C C+</i>	1
7	S328-80-2-U	O-RING,218/328,SEAL,BUNA C C+	1
	<i>S328-80-2-E</i>	<i>O-RING,218/328,SEAL,EPDM,2-222 C C+</i>	1
	<i>S328-80-2-V</i>	<i>O-RING,218/328,SEAL,VIT C C+</i>	1
8	328D-80-3P	CUP,D,218/318/328/428 C C+	1
9	328D-80-4	SPRING,D,218/328/428,+3218 C C+ DB	1
10	SP328D-23P-S	COLLAR,D,218/328/+3218,DRIVE C C+	1
11	SC1105A-SS	SCREW,SET,DRV COLLR,1/4-20X3/8 -SS	2
12	S328-91C-316L	NUT,+218/+328/+3218,IMP C+ DB	1
13	S328-25A-U	GASKET,218/328,IMP NUT,BUNA C C+	1
	<i>S328-25A-E</i>	<i>GASKET,218/328,IMP NUT,EPDM C C+</i>	1
	<i>S328-25A-V</i>	<i>GASKET,218/328,IMP NUT,VIT C C+</i>	1
14	S328-25B-U	GASKET,218/328,IMP,BACK,BUNA C C+	1
	<i>S328-25B-E</i>	<i>GASKET,218/328,IMP, BACK,EPDM C C+</i>	1
	<i>S328-25B-V</i>	<i>GASKET,218/328,IMP,BACK,VIT C C+</i>	1

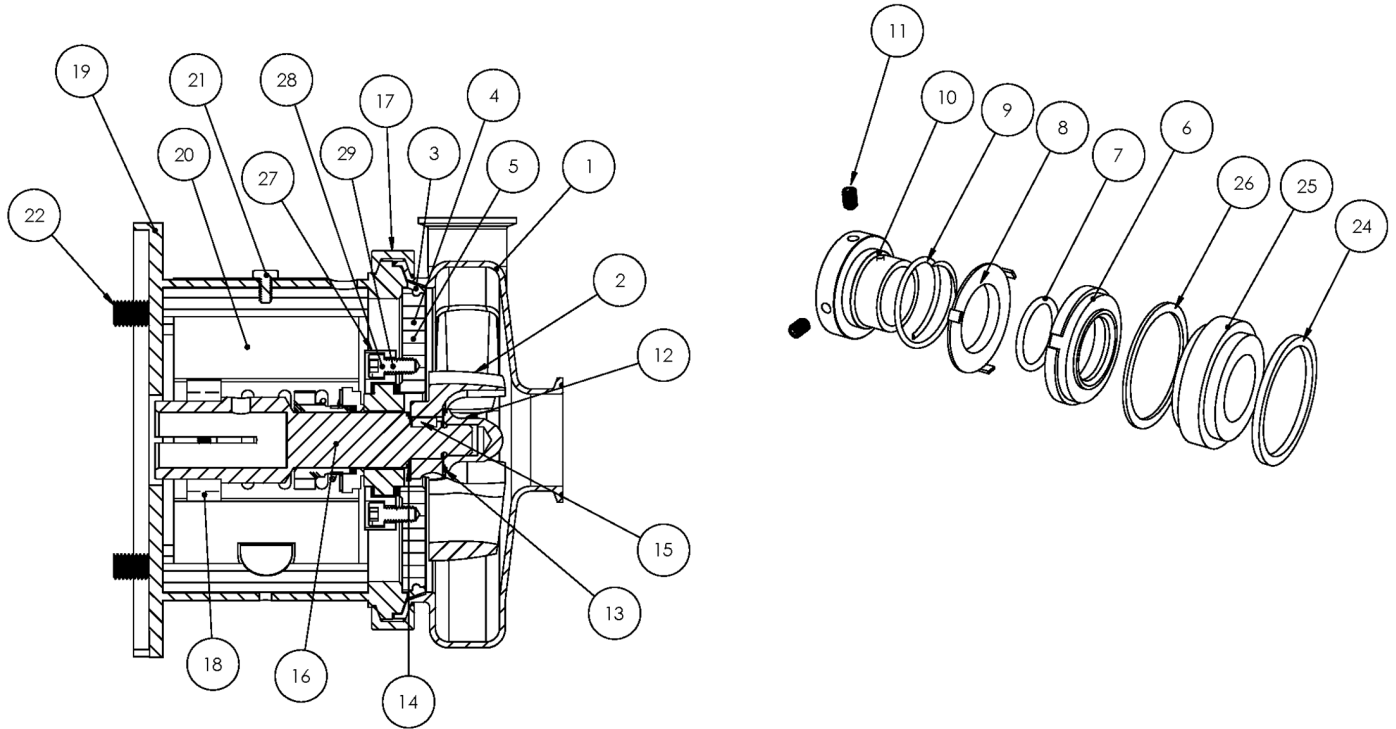

Exploded View

Optional Items Shown in ITALICS

Ref #	Component Item No.	Description	Qty Per
15	S328-95C-316L	KEY,IMP,218/318/328 C+	1
16	C328E-18TP-06	STUBSHAFT,180TC C+218/328	1
17	S328-75AR-S	CLAMP,218/328,CASING C C+	1
18	SX18000014	COLLAR,180TC,SHAFT LC	1
19	328D18T-71C-SS	ADAPTER,180TC FRAME,SS C218/C328/C+218/C+328	1
20	C328-18T-131-S	GUARD,SEAL,21/318/328/428,SS C C+ IC+ 180TC	1
21	GX5079600	CAPSCRW,HX,1/4-20X1/2,18-8SS HX HD	1
22	SC1710H-SS	CAPSCRW,HX,1/2-13X1,18-8SS HX HD	4
24	SP328G-80-12AG	GASKET,218/328,DG,THK,PTFE C C+	1
25	SP328G-80-11SC	SEAT,218/328,DG,SEAL,SILC CARB C C+	1
	<i>SP328G-80-11TC</i>	<i>SEAT,328,DG,SEAL,TUNG CARB C C+</i>	<i>1</i>
	<i>SP328G-80-11CER</i>	<i>SEAT,328,DG,SEAL,CERAMIC C C+</i>	<i>1</i>
26	SP328G-80-12G	GASKET,218/328,DG,THN,PTFE C C+	1
27	SP328G-17-316L	RING,218/328,GLAND,DG C C+	1
28	SC1310H-SS	CAPSCRW,HX,5/16-18X1-1/8,18-8S HX HD	4
29	LWA-1300-SS	WASHER,LOCK,5/16,18-8SS	4

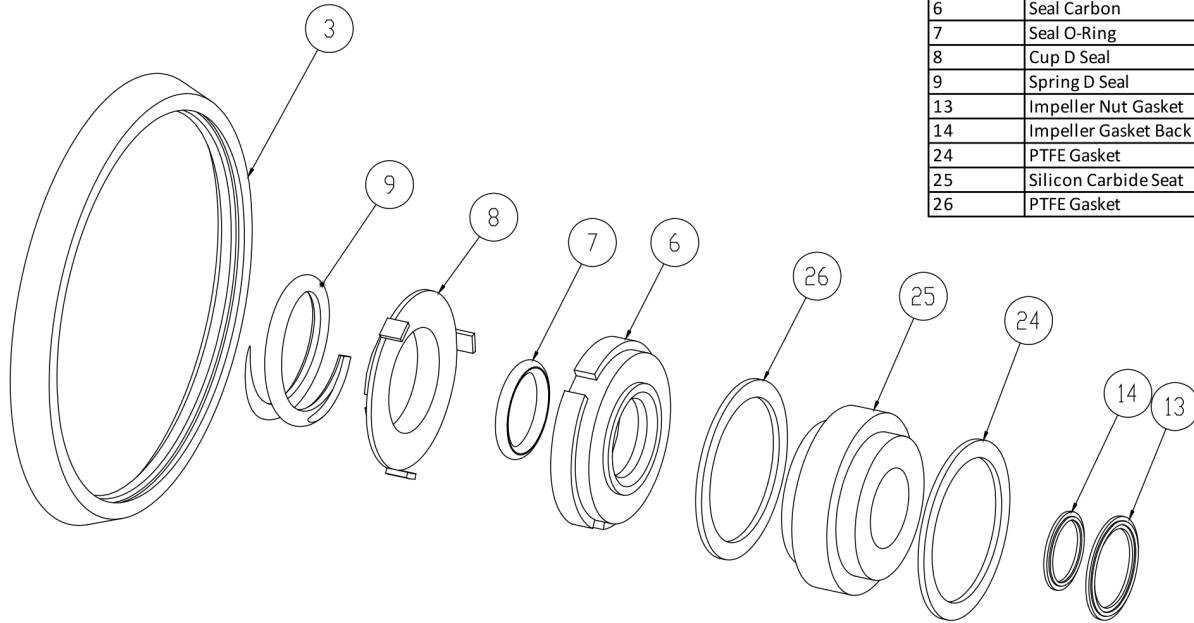

3	Casing Gasket
6	Seal Carbon
7	Seal O-Ring
8	Cup D Seal
9	Spring D Seal
13	Impeller Nut Gasket
14	Impeller Gasket Back
24	PTFE Gasket
25	Silicon Carbide Seat
26	PTFE Gasket

Seal Kit DG

Optional Items Shown in ITALICS

Ref #	Component Item No.	Description	Qty Per
1	C+KIT/DG-328-B	KIT,328,DG SEAL,BUNA C+	1
	<i>C+KIT/DG-328-E</i>	<i>KIT,328,DG SEAL,EPDM C+</i>	<i>1</i>
	<i>C+KIT/DG-328-V</i>	<i>KIT,328,DG SEAL,VIT C+</i>	<i>1</i>



Exploded View

Optional Items Shown in ITALICS

Ref #	Component Item No.	Description	Qty Per
1	S318M-01D-E	CASING,3X1-1/2,TRI-CLMP C318/C+318	1
	<i>S318T-01C-E</i>	<i>***DO NOT USE SEE NOTE*** CASING,3X1-1/2,BVL SEAT</i>	1
	<i>S318MI-01C-E</i>	<i>CASING,3X1-1/2,CLMP GLASS BEAD C C+</i>	1
	<i>S318S-01C-E</i>	<i>CASING,3X1-1/2,NPT C318/C+318</i>	1
	<i>S318F-01C-E</i>	<i>CASING,3X1-1/2,FLNGD C318/C+318</i>	1
2	S218-02CP-316L	IMPELLER,+218/+318 C+ IC+	1
3	S328-90A-U	GASKET,218/328,CASING,BUNA C C+	1
	<i>S328-90A-E</i>	<i>GASKET,218/328,CASING,EPDM C C+</i>	1
	<i>S328-90A-V</i>	<i>GASKET,218/328,CASING,VIT C C+</i>	1
4	SP328G-11-316L	BACKPLATE,DG,218/328 C C+	1
5	216D-11-1-S	PIN,BACKPLT,114/216/328 C C+	2
6	328E-80-1A	SEAL,218/328,3218,CARBON C C+	1
	<i>328E-80-1SC</i>	<i>SEAL,328,RTRY,SILC CARB C C+</i>	1
7	S328-80-2-U	O-RING,218/328,SEAL,BUNA C C+	1
	<i>S328-80-2-E</i>	<i>O-RING,218/328,SEAL,EPDM,2-222 C C+</i>	1
	<i>S328-80-2-V</i>	<i>O-RING,218/328,SEAL,VIT C C+</i>	1
8	328D-80-3P	CUP,D,218/318/328/428 C C+	1
9	328D-80-4	SPRING,D,218/328/428,+3218 C C+ DB	1
10	SP328D-23P-S	COLLAR,D,218/328/+3218,DRIVE C C+	1
11	SC1105A-SS	SCREW,SET,DRV COLLR,1/4-20X3/8 -SS	2
12	S328-91C-316L	NUT,+218/+328/+3218,IMP C+ DB	1
13	S328-25A-U	GASKET,218/328,IMP NUT,BUNA C C+	1
	<i>S328-25A-E</i>	<i>GASKET,218/328,IMP NUT,EPDM C C+</i>	1
	<i>S328-25A-V</i>	<i>GASKET,218/328,IMP NUT,VIT C C+</i>	1
14	S328-25B-U	GASKET,218/328,IMP,BACK,BUNA C C+	1
	<i>S328-25B-E</i>	<i>GASKET,218/328,IMP, BACK,EPDM C C+</i>	1
	<i>S328-25B-V</i>	<i>GASKET,218/328,IMP,BACK,VIT C C+</i>	1



Exploded View

Optional Items Shown in ITALICS

Ref #	Component Item No.	Description	Qty Per
15	S328-95C-316L	KEY,IMP,218/318/328 C+	1
16	C328E-21TP-06	STUBSHAFT,210TC C+218/328	1
17	S328-75AR-S	CLAMP,218/328,CASING C C+	1
18	SX18000015	COLLAR,210TC,SHAFT LC	1
19	328D21T-71C-SS	ADAPTER,210TC FRAME,SS C218/C328/C+218/C+328	1
20	C328-21T-131-S	GUARD,SEAL,218/318/328/428,SS C C+ CB+ 210TC	1
21	GX5079600	CAPSCRW,HX,1/4-20X1/2,18-8SS HX HD	1
22	SC1710H-SS	CAPSCRW,HX,1/2-13X1,18-8SS HX HD	4
24	SP328G-80-12AG	GASKET,218/328,DG,THK,PTFE C C+	1
25	SP328G-80-11SC	SEAT,218/328,DG,SEAL,SILC CARB C C+	1
	<i>SP328G-80-11TC</i>	<i>SEAT,328,DG,SEAL,TUNG CARB C C+</i>	<i>1</i>
	<i>SP328G-80-11CER</i>	<i>SEAT,328,DG,SEAL,CERAMIC C C+</i>	<i>1</i>
26	SP328G-80-12G	GASKET,218/328,DG,THN,PTFE C C+	1
27	SP328G-17-316L	RING,218/328,GLAND,DG C C+	1
28	SC1310H-SS	CAPSCRW,HX,5/16-18X1-1/8,18-8S HX HD	4
29	LWA-1300-SS	WASHER,LOCK,5/16,18-8SS	4

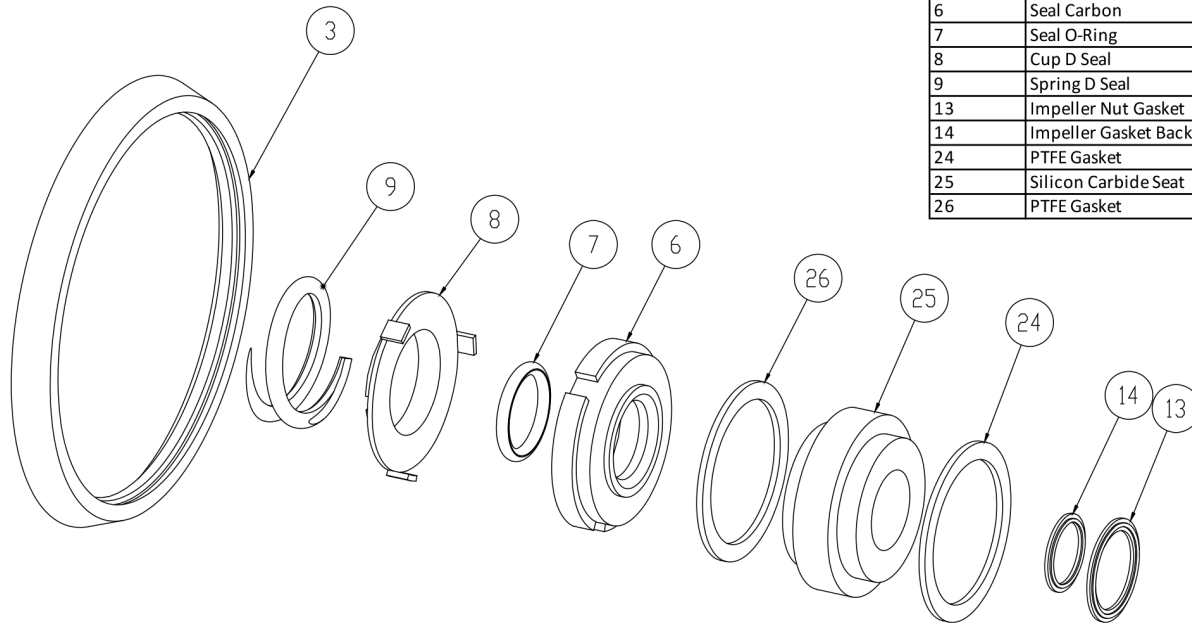

3	Casing Gasket
6	Seal Carbon
7	Seal O-Ring
8	Cup D Seal
9	Spring D Seal
13	Impeller Nut Gasket
14	Impeller Gasket Back
24	PTFE Gasket
25	Silicon Carbide Seat
26	PTFE Gasket

Seal Kit DG

Optional Items Shown in ITALICS

Ref #	Component Item No.	Description	Qty Per
1	C+KIT/DG-328-B	KIT,328,DG SEAL,BUNA C+	1
	<i>C+KIT/DG-328-E</i>	<i>KIT,328,DG SEAL,EPDM C+</i>	<i>1</i>
	<i>C+KIT/DG-328-V</i>	<i>KIT,328,DG SEAL,VIT C+</i>	<i>1</i>

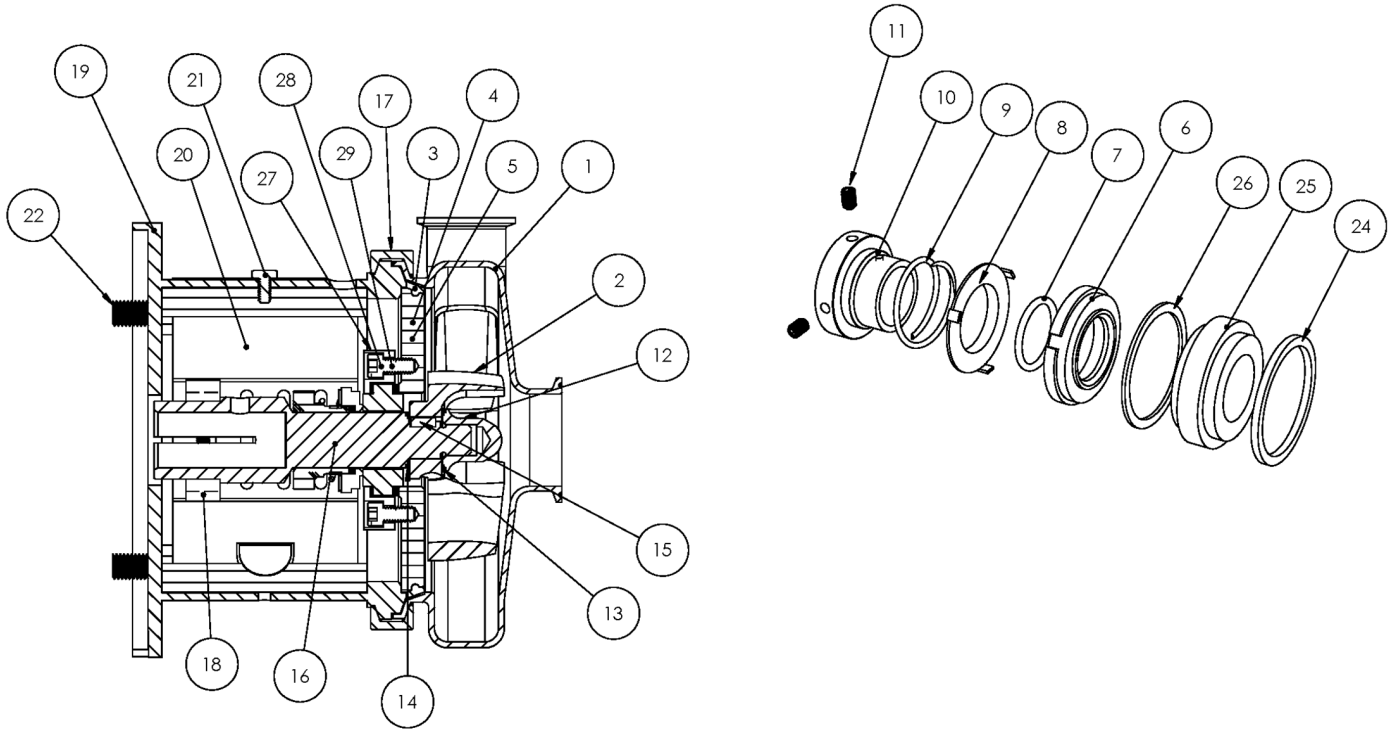

Exploded View

Optional Items Shown in ITALICS

Ref #	Component Item No.	Description	Qty Per
1	S318M-01D-E	CASING,3X1-1/2,TRI-CLMP C318/C+318	1
	<i>S318T-01C-E</i>	<i>***DO NOT USE SEE NOTE*** CASING,3X1-1/2,BVL SEAT</i>	1
	<i>S318MI-01C-E</i>	<i>CASING,3X1-1/2,CLMP GLASS BEAD C C+</i>	1
	<i>S318S-01C-E</i>	<i>CASING,3X1-1/2,NPT C318/C+318</i>	1
	<i>S318F-01C-E</i>	<i>CASING,3X1-1/2,FLNGD C318/C+318</i>	1
2	S218-02CP-316L	IMPELLER,+218/+318 C+ IC+	1
3	S328-90A-U	GASKET,218/328,CASING,BUNA C C+	1
	<i>S328-90A-E</i>	<i>GASKET,218/328,CASING,EPDM C C+</i>	1
	<i>S328-90A-V</i>	<i>GASKET,218/328,CASING,VIT C C+</i>	1
4	SP328G-11-316L	BACKPLATE,DG,218/328 C C+	1
5	216D-11-1-S	PIN,BACKPLT,114/216/328 C C+	2
6	328E-80-1A	SEAL,218/328,3218,CARBON C C+	1
	<i>328E-80-1SC</i>	<i>SEAL,328,RTRY,SILC CARB C C+</i>	1
7	S328-80-2-U	O-RING,218/328,SEAL,BUNA C C+	1
	<i>S328-80-2-E</i>	<i>O-RING,218/328,SEAL,EPDM,2-222 C C+</i>	1
	<i>S328-80-2-V</i>	<i>O-RING,218/328,SEAL,VIT C C+</i>	1
8	328D-80-3P	CUP,D,218/318/328/428 C C+	1
9	328D-80-4	SPRING,D,218/328/428,+3218 C C+ DB	1
10	SP328D-23P-S	COLLAR,D,218/328/+3218,DRIVE C C+	1
11	SC1105A-SS	SCREW,SET,DRV COLLR,1/4-20X3/8 -SS	2
12	S328-91C-316L	NUT,+218/+328/+3218,IMP C+ DB	1
13	S328-25A-U	GASKET,218/328,IMP NUT,BUNA C C+	1
	<i>S328-25A-E</i>	<i>GASKET,218/328,IMP NUT,EPDM C C+</i>	1
	<i>S328-25A-V</i>	<i>GASKET,218/328,IMP NUT,VIT C C+</i>	1
14	S328-25B-U	GASKET,218/328,IMP,BACK,BUNA C C+	1
	<i>S328-25B-E</i>	<i>GASKET,218/328,IMP, BACK,EPDM C C+</i>	1
	<i>S328-25B-V</i>	<i>GASKET,218/328,IMP,BACK,VIT C C+</i>	1



Exploded View

Optional Items Shown in ITALICS

Ref #	Component Item No.	Description	Qty Per
15	S328-95C-316L	KEY,IMP,218/318/328 C+	1
16	C328E-25TP-06	STUBSHAFT,250TC C+218/328	1
17	S328-75AR-S	CLAMP,218/328,CASING C C+	1
18	SX18000016	COLLAR,250TC/280TSC,SHAFT LC	1
19	328D25T-71C-SS	ADAPTER,250TC FRAME,SS C218/C328/C+218/C+328	1
20	C328-25T-131-S	GUARD,SEAL,218/328/428,SS C C+ CB+ 250TC	1
21	GX5079600	CAPSCRW,HX,1/4-20X1/2,18-8SS HX HD	1
22	SC1710H-SS	CAPSCRW,HX,1/2-13X1,18-8SS HX HD	4
24	SP328G-80-12AG	GASKET,218/328,DG,THK,PTFE C C+	1
25	SP328G-80-11SC	SEAT,218/328,DG,SEAL,SILC CARB C C+	1
	<i>SP328G-80-11TC</i>	<i>SEAT,328,DG,SEAL,TUNG CARB C C+</i>	<i>1</i>
	<i>SP328G-80-11CER</i>	<i>SEAT,328,DG,SEAL,CERAMIC C C+</i>	<i>1</i>
26	SP328G-80-12G	GASKET,218/328,DG,THN,PTFE C C+	1
27	SP328G-17-316L	RING,218/328,GLAND,DG C C+	1
28	SC1310H-SS	CAPSCRW,HX,5/16-18X1-1/8,18-8S HX HD	4
29	LWA-1300-SS	WASHER,LOCK,5/16,18-8SS	4

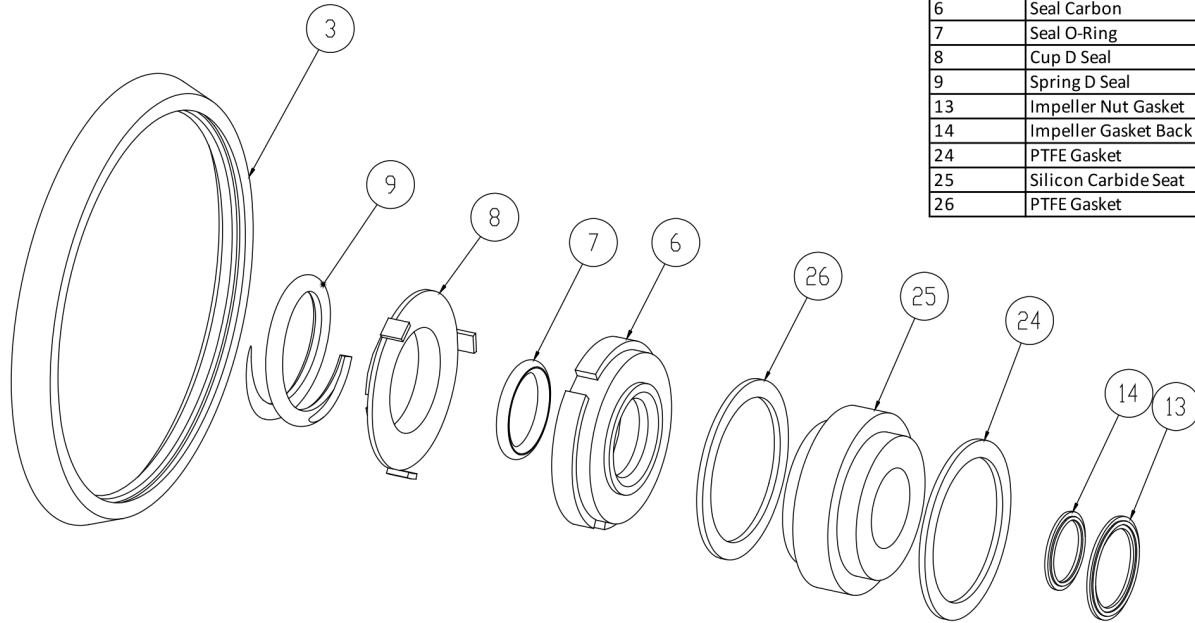

3	Casing Gasket
6	Seal Carbon
7	Seal O-Ring
8	Cup D Seal
9	Spring D Seal
13	Impeller Nut Gasket
14	Impeller Gasket Back
24	PTFE Gasket
25	Silicon Carbide Seat
26	PTFE Gasket

Seal Kit DG

Optional Items Shown in ITALICS

Ref #	Component Item No.	Description	Qty Per
1	C+KIT/DG-328-B	KIT,328,DG SEAL,BUNA C+	1
	<i>C+KIT/DG-328-E</i>	<i>KIT,328,DG SEAL,EPDM C+</i>	<i>1</i>
	<i>C+KIT/DG-328-V</i>	<i>KIT,328,DG SEAL,VIT C+</i>	<i>1</i>



Exploded View

Optional Items Shown in ITALICS

Ref #	Component Item No.	Description	Qty Per
1	S318M-01D-E	CASING,3X1-1/2,TRI-CLMP C318/C+318	1
	<i>S318T-01C-E</i>	<i>***DO NOT USE SEE NOTE*** CASING,3X1-1/2,BVL SEAT</i>	1
	<i>S318MI-01C-E</i>	<i>CASING,3X1-1/2,CLMP GLASS BEAD C C+</i>	1
	<i>S318S-01C-E</i>	<i>CASING,3X1-1/2,NPT C318/C+318</i>	1
	<i>S318F-01C-E</i>	<i>CASING,3X1-1/2,FLNGD C318/C+318</i>	1
2	S218-02CP-316L	IMPELLER,+218/+318 C+ IC+	1
3	S328-90A-U	GASKET,218/328,CASING,BUNA C C+	1
	<i>S328-90A-E</i>	<i>GASKET,218/328,CASING,EPDM C C+</i>	1
	<i>S328-90A-V</i>	<i>GASKET,218/328,CASING,VIT C C+</i>	1
4	SP328G-11-316L	BACKPLATE,DG,218/328 C C+	2
5	216D-11-1-S	PIN,BACKPLT,114/216/328 C C+	2
6	328E-80-1A	SEAL,218/328,3218,CARBON C C+	1
	<i>328E-80-1SC</i>	<i>SEAL,328,RTRY,SILC CARB C C+</i>	1
7	S328-80-2-U	O-RING,218/328,SEAL,BUNA C C+	1
	<i>S328-80-2-E</i>	<i>O-RING,218/328,SEAL,EPDM,2-222 C C+</i>	1
	<i>S328-80-2-V</i>	<i>O-RING,218/328,SEAL,VIT C C+</i>	1
8	328D-80-3P	CUP,D,218/318/328/428 C C+	1
9	328D-80-4	SPRING,D,218/328/428,+3218 C C+ DB	1
10	SP328D-23P-S	COLLAR,D,218/328/+3218,DRIVE C C+	1
11	SC1105A-SS	SCREW,SET,DRV COLLR,1/4-20X3/8 -SS	2
12	S328-91C-316L	NUT,+218/+328/+3218,IMP C+ DB	1
13	S328-25A-U	GASKET,218/328,IMP NUT,BUNA C C+	1
	<i>S328-25A-E</i>	<i>GASKET,218/328,IMP NUT,EPDM C C+</i>	1
	<i>S328-25A-V</i>	<i>GASKET,218/328,IMP NUT,VIT C C+</i>	1
14	S328-25B-U	GASKET,218/328,IMP,BACK,BUNA C C+	1
	<i>S328-25B-E</i>	<i>GASKET,218/328,IMP, BACK,EPDM C C+</i>	1
	<i>S328-25B-V</i>	<i>GASKET,218/328,IMP,BACK,VIT C C+</i>	1



Exploded View

Optional Items Shown in ITALICS

Ref #	Component Item No.	Description	Qty Per
15	S328-95C-316L	KEY,IMP,218/318/328 C+	1
16	C328E-28TPC-06	STUBSHAFT,280TC C+218/328	1
17	S328-75AR-S	CLAMP,218/328,CASING C C+	1
18	SX18000027	COLLAR,280TC/320TSC,SHAFT LC	1
19	328D28T-71C-SS	ADAPTER,280TC/TSC FRAME,SS C218/C328/C+218/C+328	1
20	C328-28T-131-S	GUARD,SEAL,218/328/428/4410,SS C C+	1
21	GX5079600	CAPSCRW,HX,1/4-20X1/2,18-8SS HX HD	1
22	SC1710H-SS	CAPSCRW,HX,1/2-13X1,18-8SS HX HD	4
24	SP328G-80-12AG	GASKET,218/328,DG,THK,PTFE C C+	1
25	SP328G-80-11SC	SEAT,218/328,DG,SEAL,SILC CARB C C+	1
	<i>SP328G-80-11TC</i>	<i>SEAT,328,DG,SEAL,TUNG CARB C C+</i>	<i>1</i>
	<i>SP328G-80-11CER</i>	<i>SEAT,328,DG,SEAL,CERAMIC C C+</i>	<i>1</i>
26	SP328G-80-12G	GASKET,218/328,DG,THN,PTFE C C+	1
27	SP328G-17-316L	RING,218/328,GLAND,DG C C+	1
28	SC1310H-SS	CAPSCRW,HX,5/16-18X1-1/8,18-8S HX HD	4
29	LWA-1300-SS	WASHER,LOCK,5/16,18-8SS	4

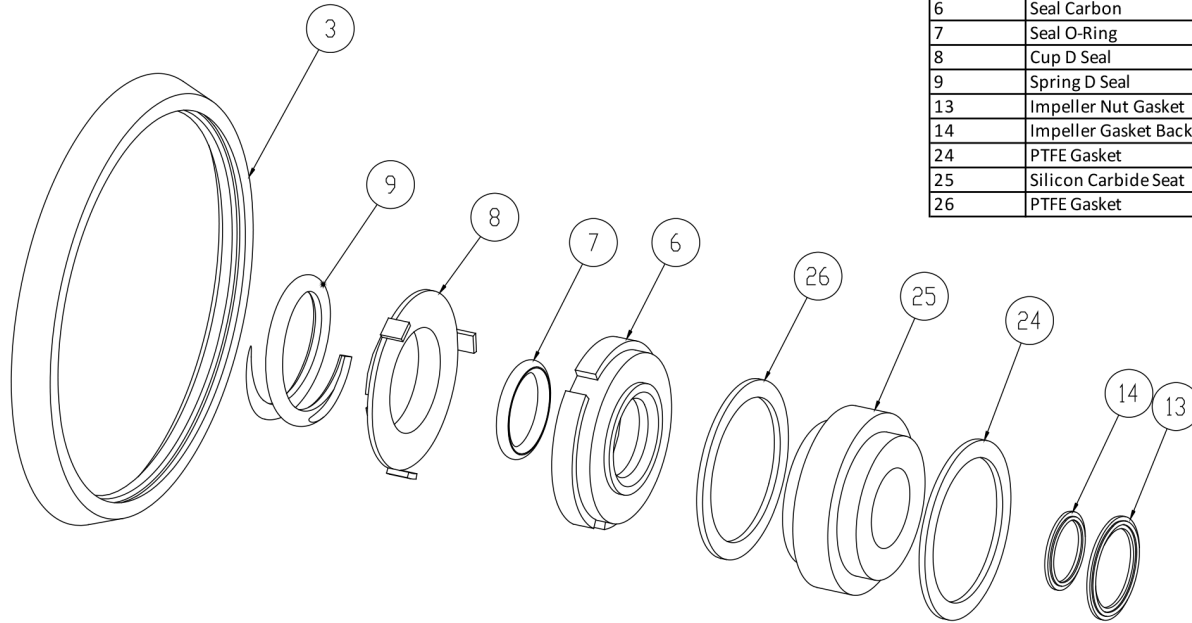

3	Casing Gasket
6	Seal Carbon
7	Seal O-Ring
8	Cup D Seal
9	Spring D Seal
13	Impeller Nut Gasket
14	Impeller Gasket Back
24	PTFE Gasket
25	Silicon Carbide Seat
26	PTFE Gasket

Seal Kit DG

Optional Items Shown in ITALICS

Ref #	Component Item No.	Description	Qty Per
1	C+KIT/DG-328-B	KIT,328,DG SEAL,BUNA C+	1
	<i>C+KIT/DG-328-E</i>	<i>KIT,328,DG SEAL,EPDM C+</i>	<i>1</i>
	<i>C+KIT/DG-328-V</i>	<i>KIT,328,DG SEAL,VIT C+</i>	<i>1</i>

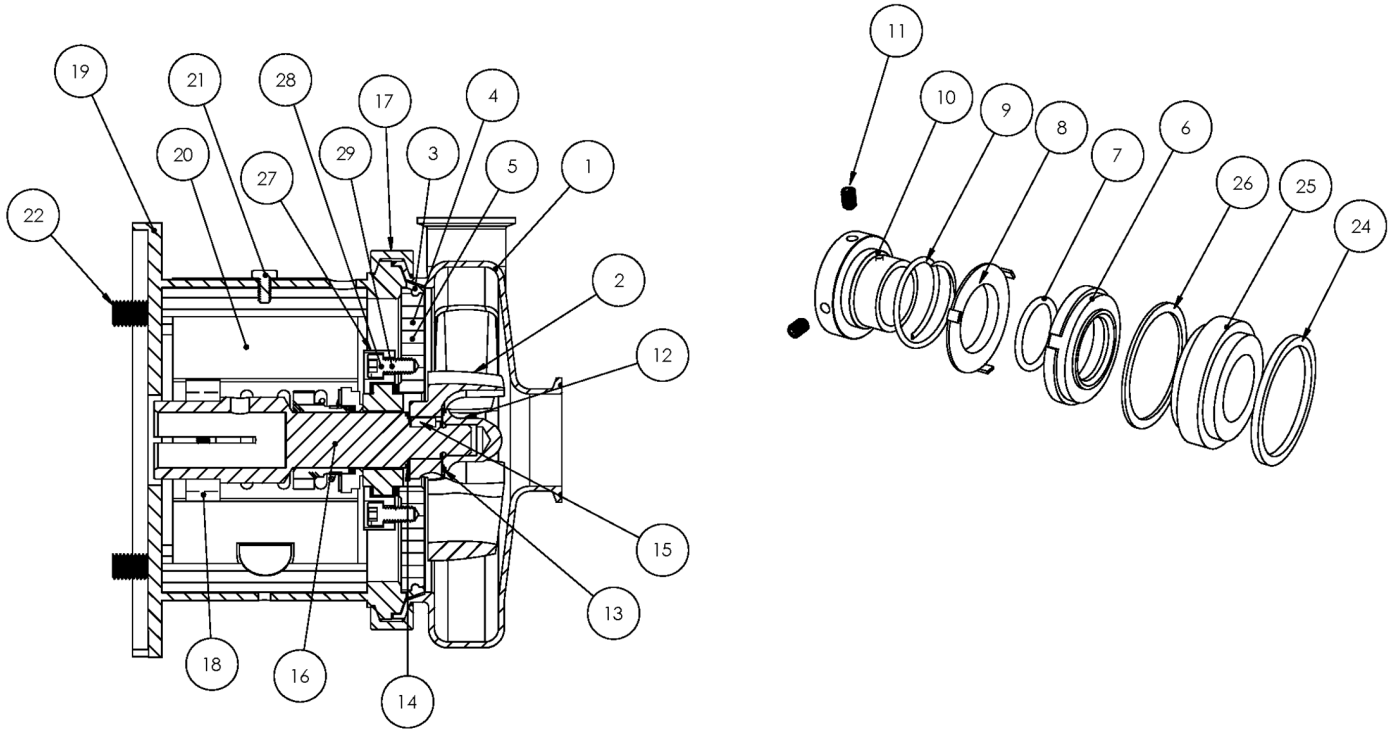

Exploded View

Optional Items Shown in ITALICS

Ref #	Component Item No.	Description	Qty Per
1	S318M-01D-E	CASING,3X1-1/2,TRI-CLMP C318/C+318	1
	<i>S318T-01C-E</i>	<i>***DO NOT USE SEE NOTE*** CASING,3X1-1/2,BVL SEAT</i>	<i>1</i>
	<i>S318MI-01C-E</i>	<i>CASING,3X1-1/2,CLMP GLASS BEAD C C+</i>	<i>1</i>
	<i>S318S-01C-E</i>	<i>CASING,3X1-1/2,NPT C318/C+318</i>	<i>1</i>
	<i>S318F-01C-E</i>	<i>CASING,3X1-1/2,FLNGD C318/C+318</i>	<i>1</i>
2	S218-02CP-316L	IMPELLER,+218/+318 C+ IC+	1
3	S328-90A-U	GASKET,218/328,CASING,BUNA C C+	1
	<i>S328-90A-E</i>	<i>GASKET,218/328,CASING,EPDM C C+</i>	<i>1</i>
	<i>S328-90A-V</i>	<i>GASKET,218/328,CASING,VIT C C+</i>	<i>1</i>
4	SP328G-11-316L	BACKPLATE,DG,218/328 C C+	2
5	216D-11-1-S	PIN,BACKPLT,114/216/328 C C+	2
6	328E-80-1A	SEAL,218/328,3218,CARBON C C+	1
	<i>328E-80-1SC</i>	<i>SEAL,328,RTRY,SILC CARB C C+</i>	<i>1</i>
7	S328-80-2-U	O-RING,218/328,SEAL,BUNA C C+	1
	<i>S328-80-2-E</i>	<i>O-RING,218/328,SEAL,EPDM,2-222 C C+</i>	<i>1</i>
	<i>S328-80-2-V</i>	<i>O-RING,218/328,SEAL,VIT C C+</i>	<i>1</i>
8	328D-80-3P	CUP,D,218/318/328/428 C C+	1
9	328D-80-4	SPRING,D,218/328/428,+3218 C C+ DB	1
10	SP328D-23P-S	COLLAR,D,218/328/+3218,DRIVE C C+	1
11	SC1105A-SS	SCREW,SET,DRV COLLR,1/4-20X3/8 -SS	2
12	S328-91C-316L	NUT,+218/+328/+3218,IMP C+ DB	1
13	S328-25A-U	GASKET,218/328,IMP NUT,BUNA C C+	1
	<i>S328-25A-E</i>	<i>GASKET,218/328,IMP NUT,EPDM C C+</i>	<i>1</i>
	<i>S328-25A-V</i>	<i>GASKET,218/328,IMP NUT,VIT C C+</i>	<i>1</i>
14	S328-25B-U	GASKET,218/328,IMP,BACK,BUNA C C+	1
	<i>S328-25B-E</i>	<i>GASKET,218/328,IMP, BACK,EPDM C C+</i>	<i>1</i>
	<i>S328-25B-V</i>	<i>GASKET,218/328,IMP,BACK,VIT C C+</i>	<i>1</i>



Exploded View

Optional Items Shown in ITALICS

Ref #	Component Item No.	Description	Qty Per
15	S328-95C-316L	KEY,IMP,218/318/328 C+	1
16	C328E-28TP-06	STUBSHAFT,280TSC C+218/328	1
17	S328-75AR-S	CLAMP,218/328,CASING C C+	1
18	SX18000027	COLLAR,280TC/320TSC,SHAFT LC	1
19	328D28T-71C-SS	ADAPTER,280TC/TSC FRAME,SS C218/C328/C+218/C+328	1
20	C328-28T-131-S	GUARD,SEAL,218/328/428/4410,SS C C+	1
21	GX5079600	CAPSCRW,HX,1/4-20X1/2,18-8SS HX HD	1
22	SC1710H-SS	CAPSCRW,HX,1/2-13X1,18-8SS HX HD	4
24	SP328G-80-12AG	GASKET,218/328,DG,THK,PTFE C C+	1
25	SP328G-80-11SC	SEAT,218/328,DG,SEAL,SILC CARB C C+	1
	<i>SP328G-80-11TC</i>	<i>SEAT,328,DG,SEAL,TUNG CARB C C+</i>	<i>1</i>
	<i>SP328G-80-11CER</i>	<i>SEAT,328,DG,SEAL,CERAMIC C C+</i>	<i>1</i>
26	SP328G-80-12G	GASKET,218/328,DG,THN,PTFE C C+	1
27	SP328G-17-316L	RING,218/328,GLAND,DG C C+	1
28	SC1310H-SS	CAPSCRW,HX,5/16-18X1-1/8,18-8S HX HD	4
29	LWA-1300-SS	WASHER,LOCK,5/16,18-8SS	4

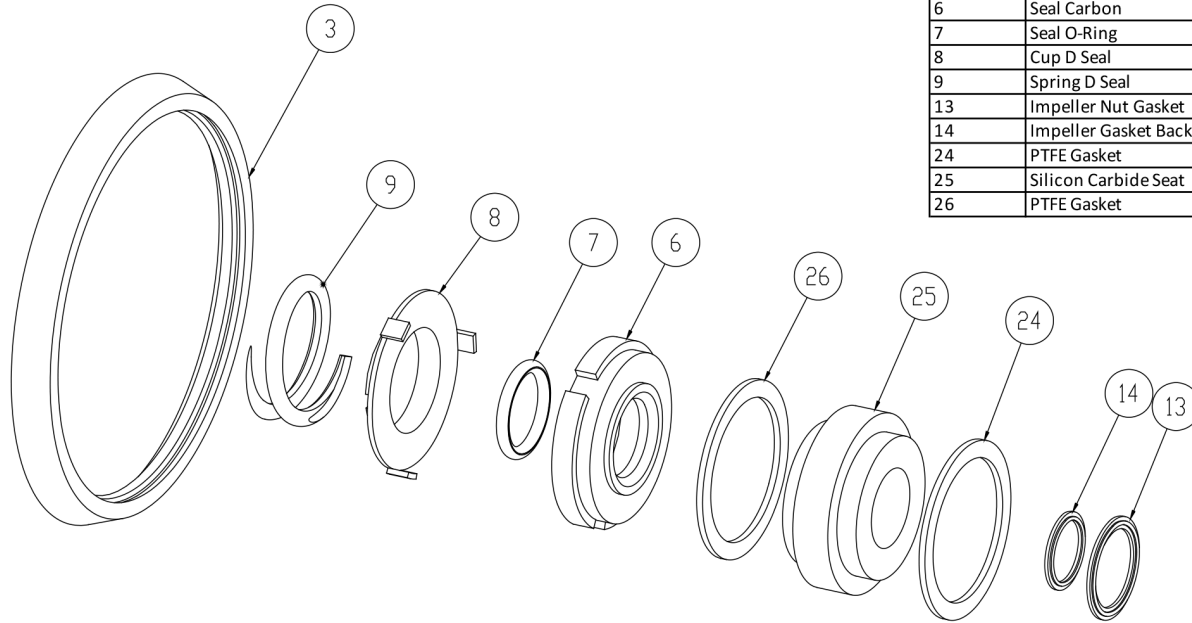

3	Casing Gasket
6	Seal Carbon
7	Seal O-Ring
8	Cup D Seal
9	Spring D Seal
13	Impeller Nut Gasket
14	Impeller Gasket Back
24	PTFE Gasket
25	Silicon Carbide Seat
26	PTFE Gasket

Seal Kit DG

Optional Items Shown in ITALICS

Ref #	Component Item No.	Description	Qty Per
1	C+KIT/DG-328-B	KIT,328,DG SEAL,BUNA C+	1
	<i>C+KIT/DG-328-E</i>	<i>KIT,328,DG SEAL,EPDM C+</i>	<i>1</i>
	<i>C+KIT/DG-328-V</i>	<i>KIT,328,DG SEAL,VIT C+</i>	<i>1</i>

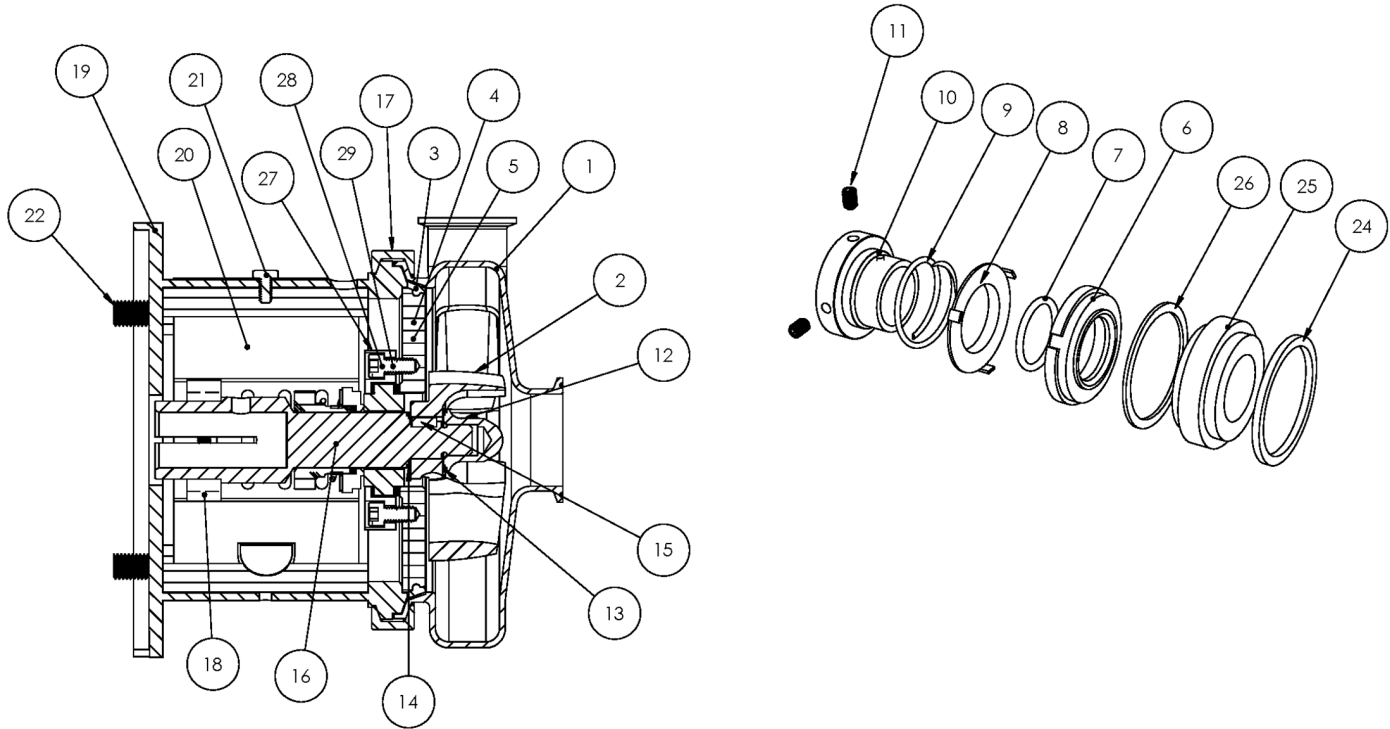

Exploded View

Optional Items Shown in ITALICS

Ref #	Component Item No.	Description	Qty Per
1	S318M-01D-E	CASING,3X1-1/2,TRI-CLMP C318/C+318	1
	<i>S318T-01C-E</i>	<i>***DO NOT USE SEE NOTE*** CASING,3X1-1/2,BVL SEAT</i>	1
	<i>S318MI-01C-E</i>	<i>CASING,3X1-1/2,CLMP GLASS BEAD C C+</i>	1
	<i>S318S-01C-E</i>	<i>CASING,3X1-1/2,NPT C318/C+318</i>	1
	<i>S318F-01C-E</i>	<i>CASING,3X1-1/2,FLNGD C318/C+318</i>	1
2	S218-02CP-316L	IMPELLER,+218/+318 C+ IC+	1
3	S328-90A-U	GASKET,218/328,CASING,BUNA C C+	1
	<i>S328-90A-E</i>	<i>GASKET,218/328,CASING,EPDM C C+</i>	1
	<i>S328-90A-V</i>	<i>GASKET,218/328,CASING,VIT C C+</i>	1
4	SP328G-11-316L	BACKPLATE,DG,218/328 C C+	1
5	216D-11-1-S	PIN,BACKPLT,114/216/328 C C+	2
6	328E-80-1A	SEAL,218/328,3218,CARBON C C+	1
	<i>328E-80-1SC</i>	<i>SEAL,328,RTRY,SILC CARB C C+</i>	1
7	S328-80-2-U	O-RING,218/328,SEAL,BUNA C C+	1
	<i>S328-80-2-E</i>	<i>O-RING,218/328,SEAL,EPDM,2-222 C C+</i>	1
	<i>S328-80-2-V</i>	<i>O-RING,218/328,SEAL,VIT C C+</i>	1
8	328D-80-3P	CUP,D,218/318/328/428 C C+	1
9	328D-80-4	SPRING,D,218/328/428,+3218 C C+ DB	1
10	SP328D-23P-S	COLLAR,D,218/328/+3218,DRIVE C C+	1
11	SC1105A-SS	SCREW,SET,DRV COLLR,1/4-20X3/8 -SS	2
12	S328-91C-316L	NUT,+218/+328/+3218,IMP C+ DB	1
13	S328-25A-U	GASKET,218/328,IMP NUT,BUNA C C+	1
	<i>S328-25A-E</i>	<i>GASKET,218/328,IMP NUT,EPDM C C+</i>	1
	<i>S328-25A-V</i>	<i>GASKET,218/328,IMP NUT,VIT C C+</i>	1
14	S328-25B-U	GASKET,218/328,IMP,BACK,BUNA C C+	1
	<i>S328-25B-E</i>	<i>GASKET,218/328,IMP, BACK,EPDM C C+</i>	1
	<i>S328-25B-V</i>	<i>GASKET,218/328,IMP,BACK,VIT C C+</i>	1

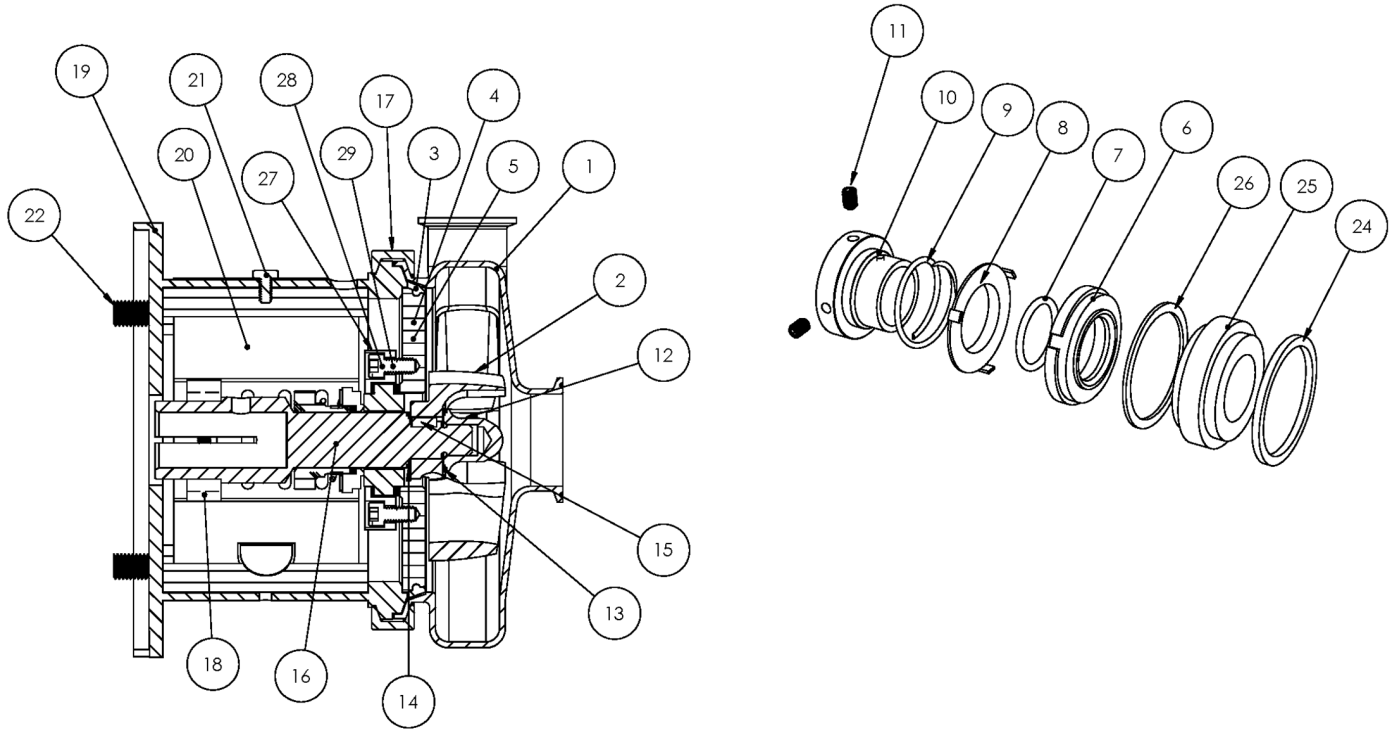

Exploded View

Optional Items Shown in ITALICS

Ref #	Component Item No.	Description	Qty Per
15	S328-95C-316L	KEY,IMP,218/318/328 C+	1
16	C328E-90TP-06	STUBSHAFT,90 IEC,METRIC C+218/328	1
17	S328-75AR-S	CLAMP,218/328,CASING C C+	1
18	SX18000813	COLLAR,80/90 IEC,SHAFT,MTRIC	1
19	328D90-71C-B5	ADAPTER,90 IEC B5 FRAME C218/C328/C+218/C+328	1
20	C328-100-131-S	GUARD,SEAL,218/328,100/112IEC C C+	1
21	GX5079600	CAPSCRW,HX,1/4-20X1/2,18-8SS HX HD	1
22	GX5515135	CAPSCRW,HX,M12-1.75X45MM,18-8S HX HD	4
24	SP328G-80-12AG	GASKET,218/328,DG,THK,PTFE C C+	1
25	SP328G-80-11SC	SEAT,218/328,DG,SEAL,SILC CARB C C+	1
	<i>SP328G-80-11TC</i>	<i>SEAT,328,DG,SEAL,TUNG CARB C C+</i>	<i>1</i>
	<i>SP328G-80-11CER</i>	<i>SEAT,328,DG,SEAL,CERAMIC C C+</i>	<i>1</i>
26	SP328G-80-12G	GASKET,218/328,DG,THN,PTFE C C+	1
27	SP328G-17-316L	RING,218/328,GLAND,DG C C+	1
28	SC1310H-SS	CAPSCRW,HX,5/16-18X1-1/8,18-8S HX HD	4
29	LWA-1300-SS	WASHER,LOCK,5/16,18-8SS	4
37	GX5515010	WASHER,LOCK,M12,18-8SS	4
38	GX5515015	WASHER,FLAT,M12,18-8SS	8
39	GX5515000	NUT,HEX,M12-1.75,18-8SS HEX NUT	4

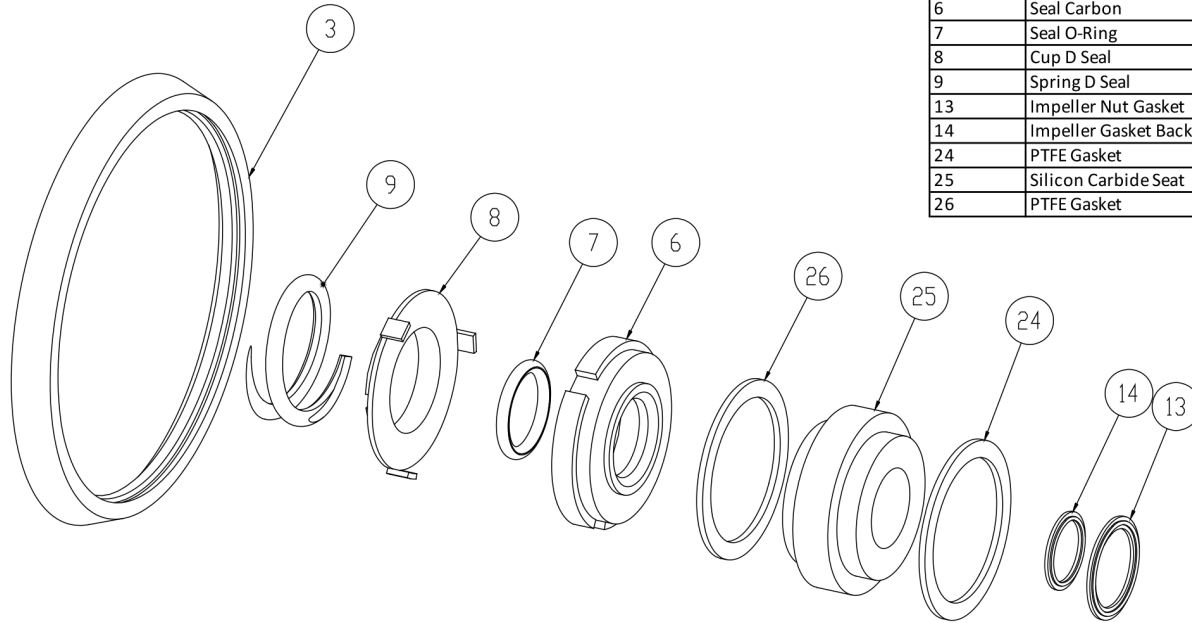

3	Casing Gasket
6	Seal Carbon
7	Seal O-Ring
8	Cup D Seal
9	Spring D Seal
13	Impeller Nut Gasket
14	Impeller Gasket Back
24	PTFE Gasket
25	Silicon Carbide Seat
26	PTFE Gasket

Seal Kit DG

Optional Items Shown in ITALICS

Ref #	Component Item No.	Description	Qty Per
1	C+KIT/DG-328-B	KIT,328,DG SEAL,BUNA C+	1
	<i>C+KIT/DG-328-E</i>	<i>KIT,328,DG SEAL,EPDM C+</i>	<i>1</i>
	<i>C+KIT/DG-328-V</i>	<i>KIT,328,DG SEAL,VIT C+</i>	<i>1</i>

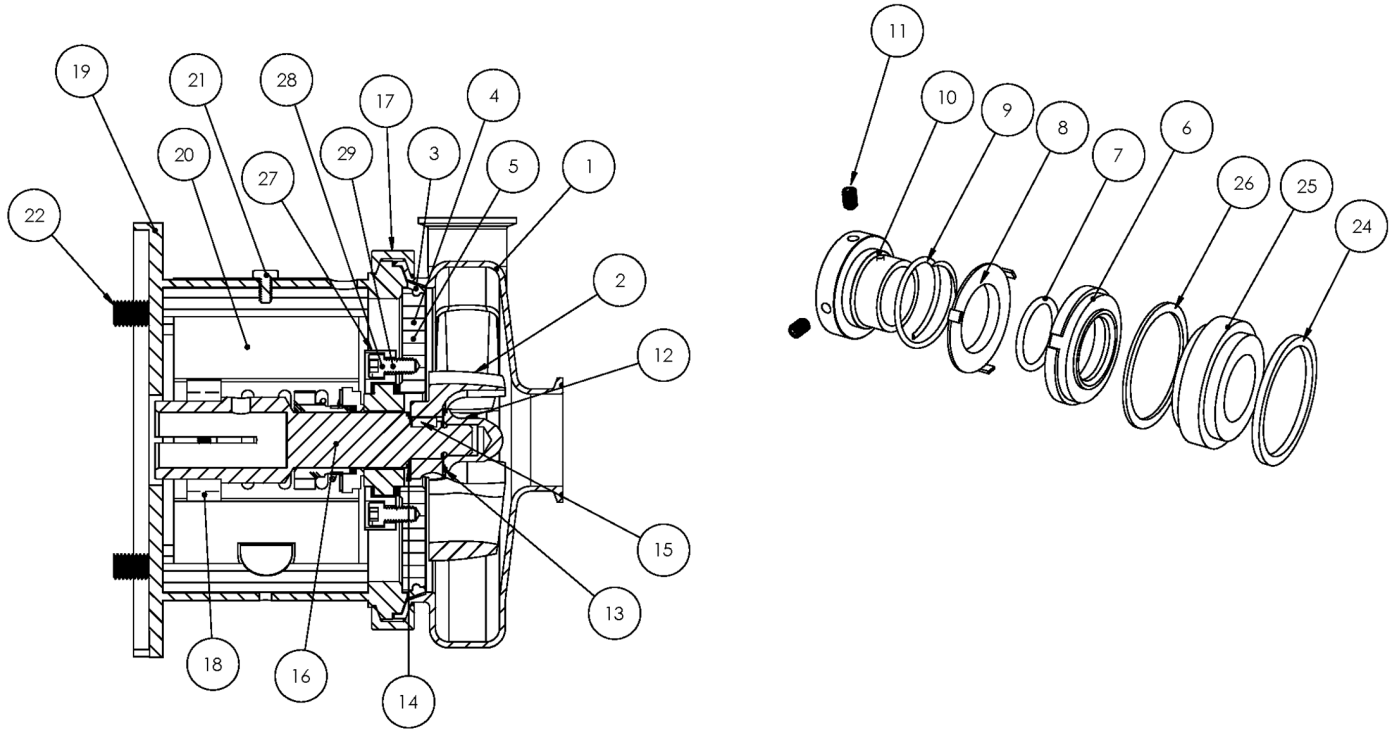

Exploded View

Optional Items Shown in ITALICS

Ref #	Component Item No.	Description	Qty Per
1	S318M-01D-E	CASING,3X1-1/2,TRI-CLMP C318/C+318	1
	<i>S318T-01C-E</i>	<i>***DO NOT USE SEE NOTE*** CASING,3X1-1/2,BVL SEAT</i>	1
	<i>S318MI-01C-E</i>	<i>CASING,3X1-1/2,CLMP GLASS BEAD C C+</i>	1
	<i>S318S-01C-E</i>	<i>CASING,3X1-1/2,NPT C318/C+318</i>	1
	<i>S318F-01C-E</i>	<i>CASING,3X1-1/2,FLNGD C318/C+318</i>	1
2	S218-02CP-316L	IMPELLER,+218/+318 C+ IC+	1
3	S328-90A-U	GASKET,218/328,CASING,BUNA C C+	1
	<i>S328-90A-E</i>	<i>GASKET,218/328,CASING,EPDM C C+</i>	1
	<i>S328-90A-V</i>	<i>GASKET,218/328,CASING,VIT C C+</i>	1
4	SP328G-11-316L	BACKPLATE,DG,218/328 C C+	1
5	216D-11-1-S	PIN,BACKPLT,114/216/328 C C+	2
6	328E-80-1A	SEAL,218/328,3218,CARBON C C+	1
	<i>328E-80-1SC</i>	<i>SEAL,328,RTRY,SILC CARB C C+</i>	1
7	S328-80-2-U	O-RING,218/328,SEAL,BUNA C C+	1
	<i>S328-80-2-E</i>	<i>O-RING,218/328,SEAL,EPDM,2-222 C C+</i>	1
	<i>S328-80-2-V</i>	<i>O-RING,218/328,SEAL,VIT C C+</i>	1
8	328D-80-3P	CUP,D,218/318/328/428 C C+	1
9	328D-80-4	SPRING,D,218/328/428,+3218 C C+ DB	1
10	SP328D-23P-S	COLLAR,D,218/328/+3218,DRIVE C C+	1
11	SC1105A-SS	SCREW,SET,DRV COLLR,1/4-20X3/8 -SS	2
12	S328-91C-316L	NUT,+218/+328/+3218,IMP C+ DB	1
13	S328-25A-U	GASKET,218/328,IMP NUT,BUNA C C+	1
	<i>S328-25A-E</i>	<i>GASKET,218/328,IMP NUT,EPDM C C+</i>	1
	<i>S328-25A-V</i>	<i>GASKET,218/328,IMP NUT,VIT C C+</i>	1
14	S328-25B-U	GASKET,218/328,IMP,BACK,BUNA C C+	1
	<i>S328-25B-E</i>	<i>GASKET,218/328,IMP, BACK,EPDM C C+</i>	1
	<i>S328-25B-V</i>	<i>GASKET,218/328,IMP,BACK,VIT C C+</i>	1



Exploded View

Optional Items Shown in ITALICS

Ref #	Component Item No.	Description	Qty Per
15	S328-95C-316L	KEY,IMP,218/318/328 C+	1
16	C328E-112P-06	STUBSHAFT,100/112 IEC,METRIC C+218/328	1
17	S328-75AR-S	CLAMP,218/328,CASING C C+	1
18	SX18000814	COLLAR,100/112 IEC,SHAFT,MTRIC	1
19	328D112-71C-B5	ADAPTER,100/112 IEC B5 FRAME C218/C328/C+218/C+328	1
20	C328-21T-131-S	GUARD,SEAL,218/318/328/428,SS C C+ CB+ 210TC	1
21	GX5079600	CAPSCRW,HX,1/4-20X1/2,18-8SS HX HD	1
22	GX5516145	CAPSCRW,HX,M14-2.0X55MM,18-8SS HX HD	4
24	SP328G-80-12AG	GASKET,218/328,DG,THK,PTFE C C+	1
25	SP328G-80-11SC	SEAT,218/328,DG,SEAL,SILC CARB C C+	1
	<i>SP328G-80-11TC</i>	<i>SEAT,328,DG,SEAL,TUNG CARB C C+</i>	<i>1</i>
	<i>SP328G-80-11CER</i>	<i>SEAT,328,DG,SEAL,CERAMIC C C+</i>	<i>1</i>
26	SP328G-80-12G	GASKET,218/328,DG,THN,PTFE C C+	1
27	SP328G-17-316L	RING,218/328,GLAND,DG C C+	1
28	SC1310H-SS	CAPSCRW,HX,5/16-18X1-1/8,18-8S HX HD	4
29	LWA-1300-SS	WASHER,LOCK,5/16,18-8SS	4
37	GX5516010	WASHER,LOCK,M14,18-8SS	4
38	GX5516015	WASHER,FLAT,M14,18-8SS	8
39	GX5516000	NUT,HEX,M14-2.0,18-8SS HEX NUT	4

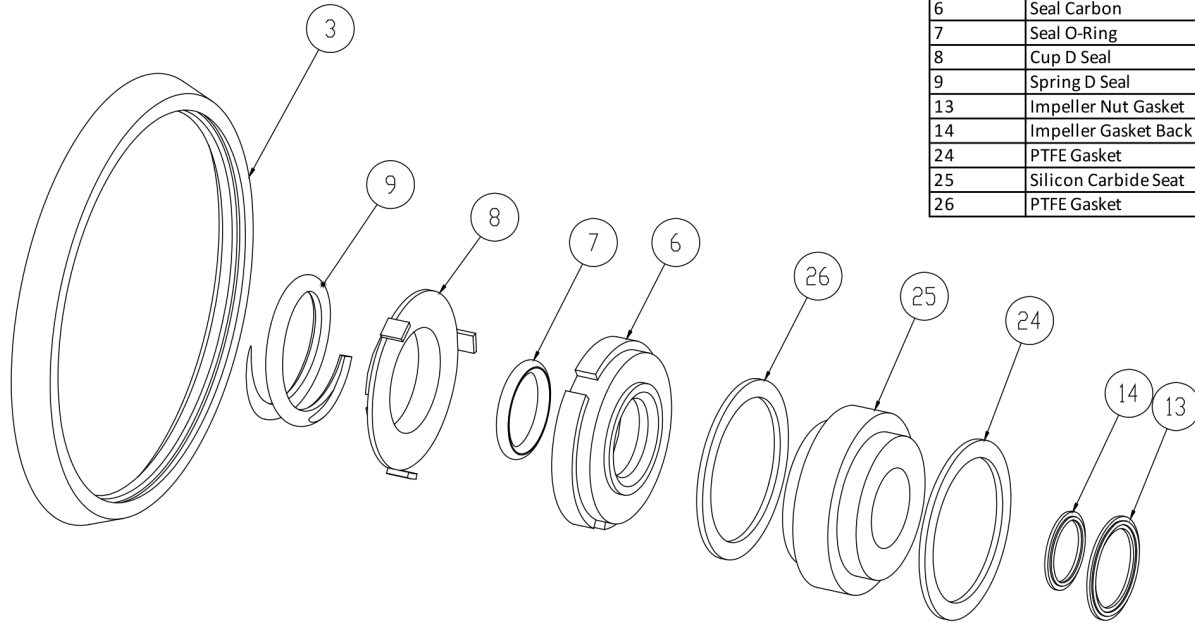

3	Casing Gasket
6	Seal Carbon
7	Seal O-Ring
8	Cup D Seal
9	Spring D Seal
13	Impeller Nut Gasket
14	Impeller Gasket Back
24	PTFE Gasket
25	Silicon Carbide Seat
26	PTFE Gasket

Seal Kit DG

Optional Items Shown in ITALICS

Ref #	Component Item No.	Description	Qty Per
1	C+KIT/DG-328-B	KIT,328,DG SEAL,BUNA C+	1
	<i>C+KIT/DG-328-E</i>	<i>KIT,328,DG SEAL,EPDM C+</i>	<i>1</i>
	<i>C+KIT/DG-328-V</i>	<i>KIT,328,DG SEAL,VIT C+</i>	<i>1</i>



Exploded View

Optional Items Shown in ITALICS

Ref #	Component Item No.	Description	Qty Per
1	S318M-01D-E	CASING,3X1-1/2,TRI-CLMP C318/C+318	1
	<i>S318T-01C-E</i>	<i>***DO NOT USE SEE NOTE*** CASING,3X1-1/2,BVL SEAT</i>	1
	<i>S318MI-01C-E</i>	<i>CASING,3X1-1/2,CLMP GLASS BEAD C C+</i>	1
	<i>S318S-01C-E</i>	<i>CASING,3X1-1/2,NPT C318/C+318</i>	1
	<i>S318F-01C-E</i>	<i>CASING,3X1-1/2,FLNGD C318/C+318</i>	1
2	S218-02CP-316L	IMPELLER,+218/+318 C+ IC+	1
3	S328-90A-U	GASKET,218/328,CASING,BUNA C C+	1
	<i>S328-90A-E</i>	<i>GASKET,218/328,CASING,EPDM C C+</i>	1
	<i>S328-90A-V</i>	<i>GASKET,218/328,CASING,VIT C C+</i>	1
4	SP328G-11-316L	BACKPLATE,DG,218/328 C C+	1
5	216D-11-1-S	PIN,BACKPLT,114/216/328 C C+	2
6	328E-80-1A	SEAL,218/328,3218,CARBON C C+	1
	<i>328E-80-1SC</i>	<i>SEAL,328,RTRY,SILC CARB C C+</i>	1
7	S328-80-2-U	O-RING,218/328,SEAL,BUNA C C+	1
	<i>S328-80-2-E</i>	<i>O-RING,218/328,SEAL,EPDM,2-222 C C+</i>	1
	<i>S328-80-2-V</i>	<i>O-RING,218/328,SEAL,VIT C C+</i>	1
8	328D-80-3P	CUP,D,218/318/328/428 C C+	1
9	328D-80-4	SPRING,D,218/328/428,+3218 C C+ DB	1
10	SP328D-23P-S	COLLAR,D,218/328/+3218,DRIVE C C+	1
11	SC1105A-SS	SCREW,SET,DRV COLLR,1/4-20X3/8 -SS	2
12	S328-91C-316L	NUT,+218/+328/+3218,IMP C+ DB	1
13	S328-25A-U	GASKET,218/328,IMP NUT,BUNA C C+	1
	<i>S328-25A-E</i>	<i>GASKET,218/328,IMP NUT,EPDM C C+</i>	1
	<i>S328-25A-V</i>	<i>GASKET,218/328,IMP NUT,VIT C C+</i>	1
14	S328-25B-U	GASKET,218/328,IMP,BACK,BUNA C C+	1
	<i>S328-25B-E</i>	<i>GASKET,218/328,IMP, BACK,EPDM C C+</i>	1
	<i>S328-25B-V</i>	<i>GASKET,218/328,IMP,BACK,VIT C C+</i>	1



Exploded View

Optional Items Shown in ITALICS

Ref #	Component Item No.	Description	Qty Per
15	S328-95C-316L	KEY,IMP,218/318/328 C+	1
16	C328E-132P-06	STUBSHAFT,132 IEC,METRIC C+218/328	1
17	S328-75AR-S	CLAMP,218/328,CASING C C+	1
18	SX18000815	COLLAR,132 IEC,SHAFT,MTRIC	1
19	328D132T-71C-B5	ADAPTER,132 IEC B5 FRAME,SS C218/C328/C+218/C+328	1
20	C328-21T-131-S	GUARD,SEAL,218/318/328/428,SS C C+ CB+ 210TC	1
21	GX5079600	CAPSCRW,HX,1/4-20X1/2,18-8SS HX HD	1
22	GX5516150	CAPSCRW,HX,M14-2.0X60MM,18-8SS HX HD	4
24	SP328G-80-12AG	GASKET,218/328,DG,THK,PTFE C C+	1
25	SP328G-80-11SC	SEAT,218/328,DG,SEAL,SILC CARB C C+	1
	<i>SP328G-80-11TC</i>	<i>SEAT,328,DG,SEAL,TUNG CARB C C+</i>	<i>1</i>
	<i>SP328G-80-11CER</i>	<i>SEAT,328,DG,SEAL,CERAMIC C C+</i>	<i>1</i>
26	SP328G-80-12G	GASKET,218/328,DG,THN,PTFE C C+	1
27	SP328G-17-316L	RING,218/328,GLAND,DG C C+	1
28	SC1310H-SS	CAPSCRW,HX,5/16-18X1-1/8,18-8S HX HD	4
29	LWA-1300-SS	WASHER,LOCK,5/16,18-8SS	4
37	GX5516010	WASHER,LOCK,M14,18-8SS	4
38	GX5516015	WASHER,FLAT,M14,18-8SS	8
39	GX5516000	NUT,HEX,M14-2.0,18-8SS HEX NUT	4

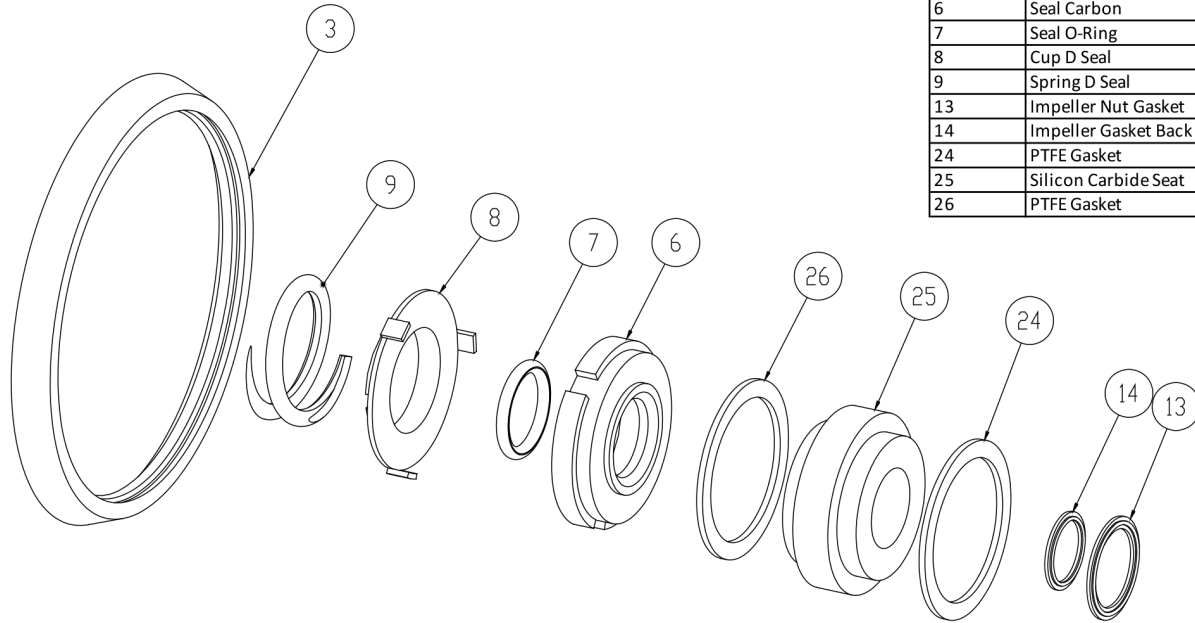

3	Casing Gasket
6	Seal Carbon
7	Seal O-Ring
8	Cup D Seal
9	Spring D Seal
13	Impeller Nut Gasket
14	Impeller Gasket Back
24	PTFE Gasket
25	Silicon Carbide Seat
26	PTFE Gasket

Seal Kit DG

Optional Items Shown in ITALICS

Ref #	Component Item No.	Description	Qty Per
1	C+KIT/DG-328-B	KIT,328,DG SEAL,BUNA C+	1
	<i>C+KIT/DG-328-E</i>	<i>KIT,328,DG SEAL,EPDM C+</i>	<i>1</i>
	<i>C+KIT/DG-328-V</i>	<i>KIT,328,DG SEAL,VIT C+</i>	<i>1</i>

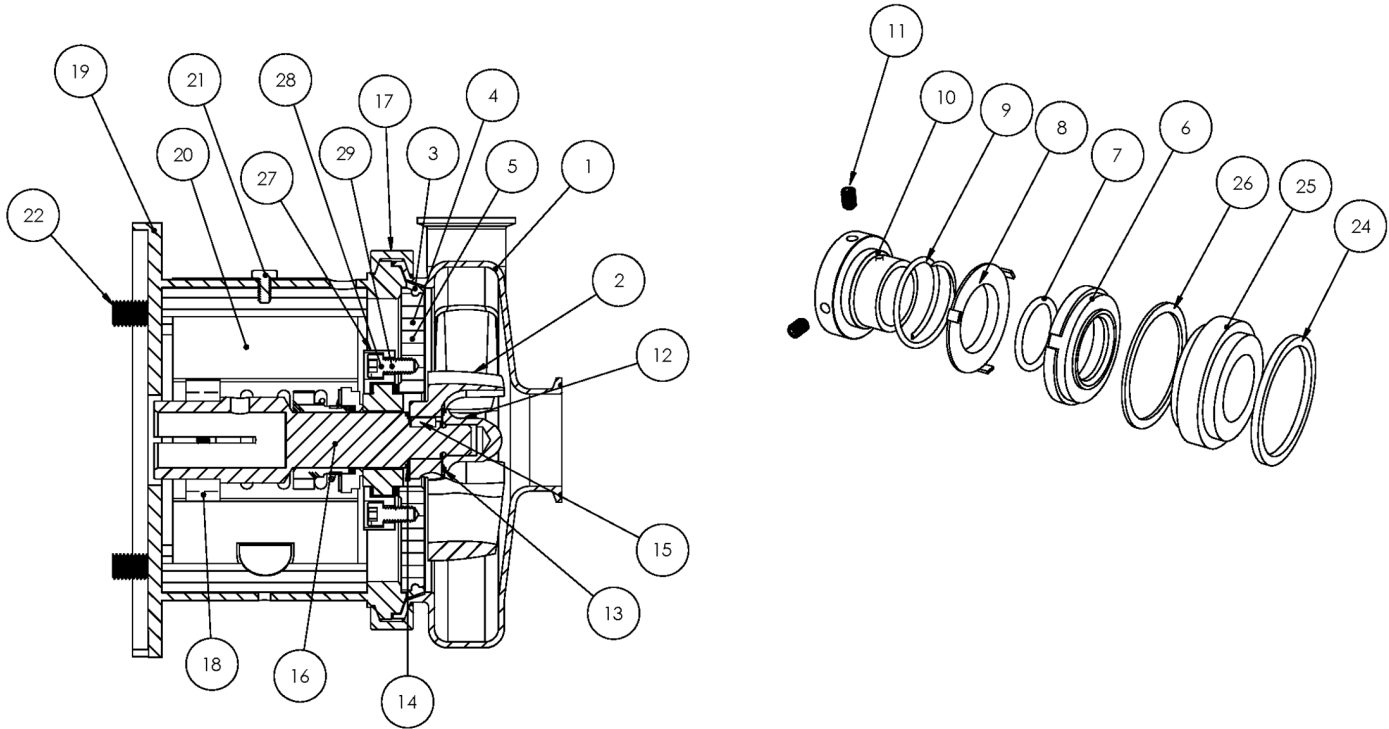

Exploded View

Optional Items Shown in ITALICS

Ref #	Component Item No.	Description	Qty Per
1	S318M-01D-E	CASING,3X1-1/2,TRI-CLMP C318/C+318	1
	<i>S318T-01C-E</i>	<i>***DO NOT USE SEE NOTE*** CASING,3X1-1/2,BVL SEAT</i>	<i>1</i>
	<i>S318MI-01C-E</i>	<i>CASING,3X1-1/2,CLMP GLASS BEAD C C+</i>	<i>1</i>
	<i>S318S-01C-E</i>	<i>CASING,3X1-1/2,NPT C318/C+318</i>	<i>1</i>
	<i>S318F-01C-E</i>	<i>CASING,3X1-1/2,FLNGD C318/C+318</i>	<i>1</i>
2	S218-02CP-316L	IMPELLER,+218/+318 C+ IC+	1
3	S328-90A-U	GASKET,218/328,CASING,BUNA C C+	1
	<i>S328-90A-E</i>	<i>GASKET,218/328,CASING,EPDM C C+</i>	<i>1</i>
	<i>S328-90A-V</i>	<i>GASKET,218/328,CASING,VIT C C+</i>	<i>1</i>
4	SP328G-11-316L	BACKPLATE,DG,218/328 C C+	1
5	216D-11-1-S	PIN,BACKPLT,114/216/328 C C+	2
6	328E-80-1A	SEAL,218/328,3218,CARBON C C+	1
	<i>328E-80-1SC</i>	<i>SEAL,328,RTRY,SILC CARB C C+</i>	<i>1</i>
7	S328-80-2-U	O-RING,218/328,SEAL,BUNA C C+	1
	<i>S328-80-2-E</i>	<i>O-RING,218/328,SEAL,EPDM,2-222 C C+</i>	<i>1</i>
	<i>S328-80-2-V</i>	<i>O-RING,218/328,SEAL,VIT C C+</i>	<i>1</i>
8	328D-80-3P	CUP,D,218/318/328/428 C C+	1
9	328D-80-4	SPRING,D,218/328/428,+3218 C C+ DB	1
10	SP328D-23P-S	COLLAR,D,218/328/+3218,DRIVE C C+	1
11	SC1105A-SS	SCREW,SET,DRV COLLR,1/4-20X3/8 -SS	2
12	S328-91C-316L	NUT,+218/+328/+3218,IMP C+ DB	1
13	S328-25A-U	GASKET,218/328,IMP NUT,BUNA C C+	1
	<i>S328-25A-E</i>	<i>GASKET,218/328,IMP NUT,EPDM C C+</i>	<i>1</i>
	<i>S328-25A-V</i>	<i>GASKET,218/328,IMP NUT,VIT C C+</i>	<i>1</i>
14	S328-25B-U	GASKET,218/328,IMP,BACK,BUNA C C+	1
	<i>S328-25B-E</i>	<i>GASKET,218/328,IMP, BACK,EPDM C C+</i>	<i>1</i>
	<i>S328-25B-V</i>	<i>GASKET,218/328,IMP,BACK,VIT C C+</i>	<i>1</i>

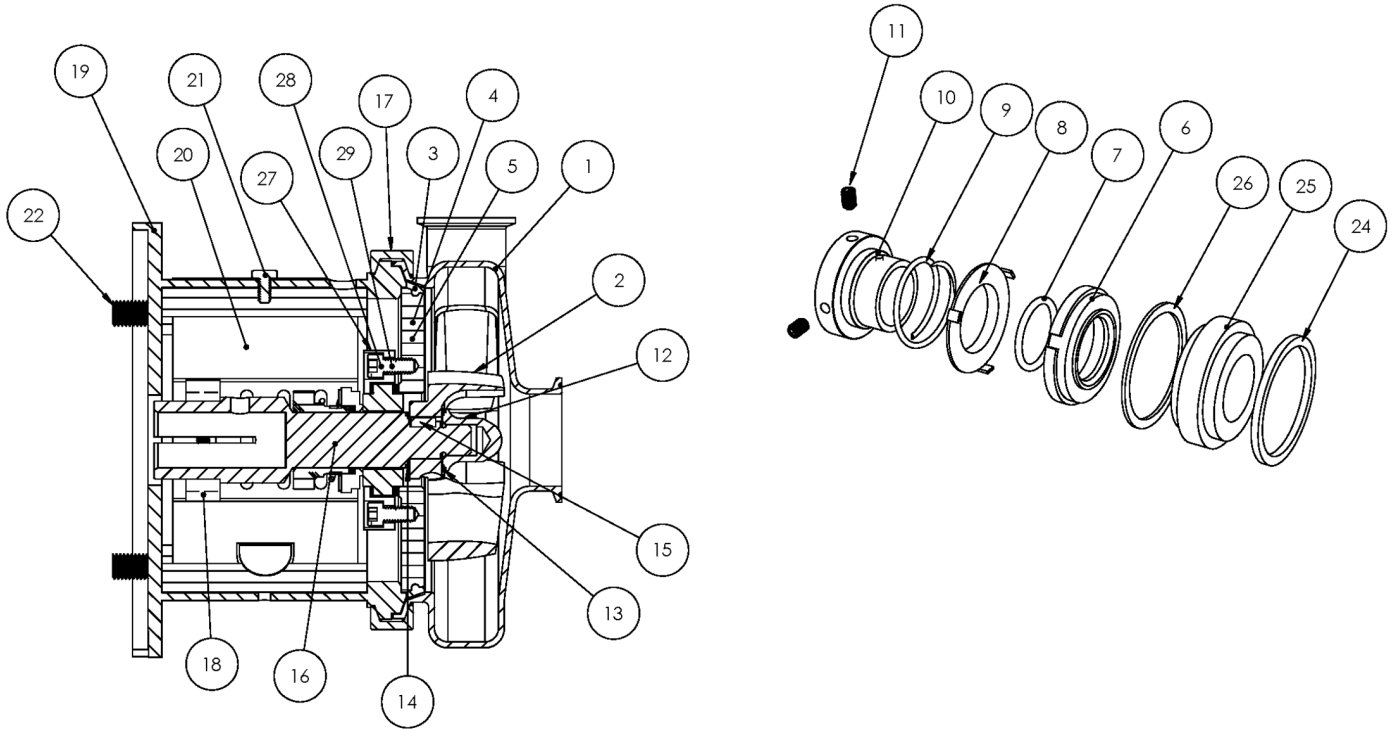

Exploded View

Optional Items Shown in ITALICS

Ref #	Component Item No.	Description	Qty Per
15	S328-95C-316L	KEY,IMP,218/318/328 C+	1
16	C328E-160TP-06	STUBSHAFT,160 IEC,METRIC C+218/328	1
17	S328-75AR-S	CLAMP,218/328,CASING C C+	1
18	SX18000816	COLLAR,160,IEC,SHAFT,MTRIC	1
19	328D160T-71C-B5	ADAPTER,160 IEC B5 FRAME,SS C218/C328/C+218/C+328	1
20	C328-25T-131-S	GUARD,SEAL,218/328/428,SS C C+ CB+ 250TC	1
21	GX5079600	CAPSCRW,HX,1/4-20X1/2,18-8SS HX HD	1
22	GX5518170	CAPSCRW,HX,M18-2.5X70MM,18-8SS HX HD	4
24	SP328G-80-12AG	GASKET,218/328,DG,THK,PTFE C C+	1
25	SP328G-80-11SC	SEAT,218/328,DG,SEAL,SILC CARB C C+	1
	<i>SP328G-80-11TC</i>	<i>SEAT,328,DG,SEAL,TUNG CARB C C+</i>	<i>1</i>
	<i>SP328G-80-11CER</i>	<i>SEAT,328,DG,SEAL,CERAMIC C C+</i>	<i>1</i>
26	SP328G-80-12G	GASKET,218/328,DG,THN,PTFE C C+	1
27	SP328G-17-316L	RING,218/328,GLAND,DG C C+	1
28	SC1310H-SS	CAPSCRW,HX,5/16-18X1-1/8,18-8S HX HD	4
29	LWA-1300-SS	WASHER,LOCK,5/16,18-8SS	4
37	GX5518010	WASHER,LOCK,M18,18-8SS	4
38	GX5518015	WASHER,FLAT,M18,18-8SS	8
39	GX5518000	NUT,HEX,M18-2.5,18-8SS HEX NUT	4

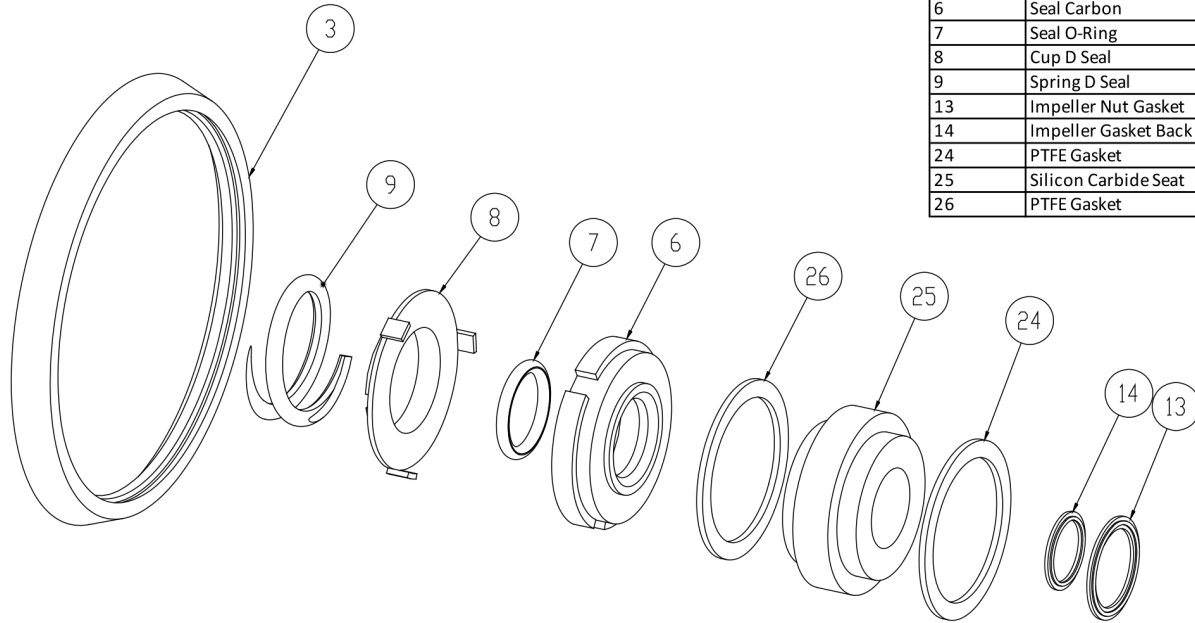

3	Casing Gasket
6	Seal Carbon
7	Seal O-Ring
8	Cup D Seal
9	Spring D Seal
13	Impeller Nut Gasket
14	Impeller Gasket Back
24	PTFE Gasket
25	Silicon Carbide Seat
26	PTFE Gasket

Seal Kit DG

Optional Items Shown in ITALICS

Ref #	Component Item No.	Description	Qty Per
1	C+KIT/DG-328-B	KIT,328,DG SEAL,BUNA C+	1
	<i>C+KIT/DG-328-E</i>	<i>KIT,328,DG SEAL,EPDM C+</i>	<i>1</i>
	<i>C+KIT/DG-328-V</i>	<i>KIT,328,DG SEAL,VIT C+</i>	<i>1</i>

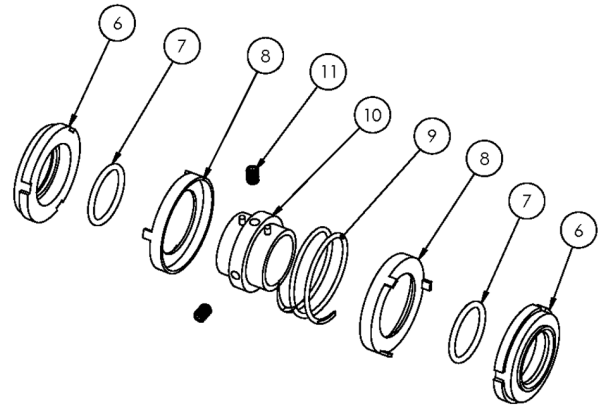
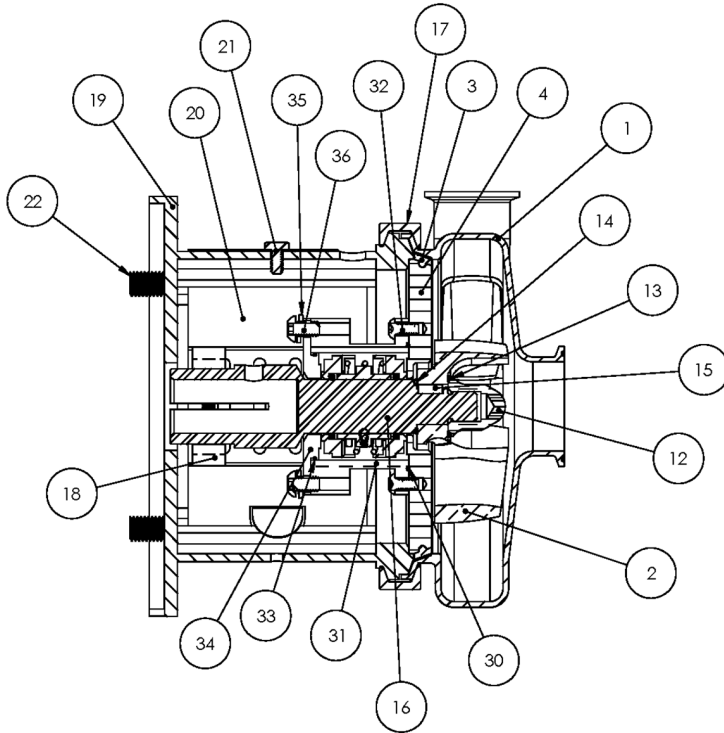

Exploded View

Optional Items Shown in ITALICS

Ref #	Component Item No.	Description	Qty Per
1	S318M-01D-E	CASING,3X1-1/2,TRI-CLMP C318/C+318	1
	<i>S318T-01C-E</i>	<i>***DO NOT USE SEE NOTE*** CASING,3X1-1/2,BVL SEAT</i>	1
	<i>S318MI-01C-E</i>	<i>CASING,3X1-1/2,CLMP GLASS BEAD C C+</i>	1
	<i>S318S-01C-E</i>	<i>CASING,3X1-1/2,NPT C318/C+318</i>	1
	<i>S318F-01C-E</i>	<i>CASING,3X1-1/2,FLNGD C318/C+318</i>	1
2	S218-02CP-316L	IMPELLER,+218/+318 C+ IC+	1
3	S328-90A-U	GASKET,218/328,CASING,BUNA C C+	1
	<i>S328-90A-E</i>	<i>GASKET,218/328,CASING,EPDM C C+</i>	1
	<i>S328-90A-V</i>	<i>GASKET,218/328,CASING,VIT C C+</i>	1
4	328E-11B-316	BACKPLATE,E,218/328 C C+	1
6	328E-80-1A	SEAL,218/328,3218,CARBON C C+	2
7	S328-80-2-U	O-RING,218/328,SEAL,BUNA C C+	2
	<i>S328-80-2-E</i>	<i>O-RING,218/328,SEAL,EPDM,2-222 C C+</i>	2
	<i>S328-80-2-V</i>	<i>O-RING,218/328,SEAL,VIT C C+</i>	2
8	328E-80-3P	CUP,E,218/318/328/428 C C+	2
9	328E-80-4A	SPRING,E,218/318/328/428 C C+	1
10	328E-23-316L	COLLAR,E,218/328/428,DRIVE C C+	1
11	SC1103A-SS	SCREW,SET,1/4-20X1/4 E BALANCED	2
12	S328-91C-316L	NUT,+218/+328/+3218,IMP C+ DB	1
13	S328-25A-U	GASKET,218/328,IMP NUT,BUNA C C+	1
	<i>S328-25A-E</i>	<i>GASKET,218/328,IMP NUT,EPDM C C+</i>	1
	<i>S328-25A-V</i>	<i>GASKET,218/328,IMP NUT,VIT C C+</i>	1
14	S328-25B-U	GASKET,218/328,IMP,BACK,BUNA C C+	1
	<i>S328-25B-E</i>	<i>GASKET,218/328,IMP, BACK,EPDM C C+</i>	1
	<i>S328-25B-V</i>	<i>GASKET,218/328,IMP,BACK,VIT C C+</i>	1
15	S328-95C-316L	KEY,IMP,218/318/328 C+	1
16	C328E-14TP-06	STUBSHAFT,140TC C+218/328	1



Exploded View

Optional Items Shown in ITALICS

Ref #	Component Item No.	Description	Qty Per
17	S328-75AR-S	CLAMP,218/328,CASING C C+	1
18	SX18000013	COLLAR,56C/140TC,SHAFT L SEE ITEM NOTES	1
19	328D14T-71C-SS	ADAPTER,140TC FRAME,SS C218/C328/C+218/C+328	1
20	C328-14T-131-S	GUARD,SEAL,218/328,SS C C+ CB+	1
21	GX5079600	CAPSCRW,HX,1/4-20X1/2,18-8SS HX HD	1
22	GX5077100	CAPSCRW,HX,3/8-16X1,18-8SS HX HD	4
30	17-153-U	O-RING,218,STUFF BX,BUNA C	1
	17-153-E	O-RING,218,STUFF BX,EPDM C C+	1
	17-153-V	O-RING,218,STUFF BX,VIT C C+	1
31	328E-83B-316	STUFFING BOX,E,218/328 C C+	1
32	SC1308H-SS	CAPSCRW,BH,5/16-18 X1/2,18-8SS BUTTON HD	4
33	17-274-V	O-RING,218,FOLLOWER,VIT C C+	1
	17-274-E	O-RING,218,FOLLOWER,EPDM C C+	1
	17-274-U	O-RING,218,FOLLOWER,BUNA C C+	1
34	328E-17-316	FOLLOWER,E,218/328,+218/328 C C+	1
35	LWA-1300-SS	WASHER,LOCK,5/16,18-8SS	4
36	SC1308E-SS	CAPSCRW,BH,5/16-18X3/4,18-8SS BUTTON HD	4

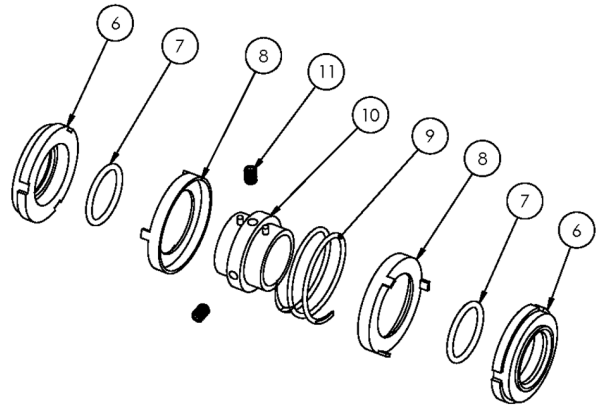

Exploded View

Optional Items Shown in ITALICS

Ref #	Component Item No.	Description	Qty Per
1	S318M-01D-E	CASING,3X1-1/2,TRI-CLMP C318/C+318	1
	<i>S318T-01C-E</i>	<i>***DO NOT USE SEE NOTE*** CASING,3X1-1/2,BVL SEAT</i>	1
	<i>S318MI-01C-E</i>	<i>CASING,3X1-1/2,CLMP GLASS BEAD C C+</i>	1
	<i>S318S-01C-E</i>	<i>CASING,3X1-1/2,NPT C318/C+318</i>	1
	<i>S318F-01C-E</i>	<i>CASING,3X1-1/2,FLNGD C318/C+318</i>	1
2	S218-02CP-316L	IMPELLER,+218/+318 C+ IC+	1
3	S328-90A-U	GASKET,218/328,CASING,BUNA C C+	1
	<i>S328-90A-E</i>	<i>GASKET,218/328,CASING,EPDM C C+</i>	1
	<i>S328-90A-V</i>	<i>GASKET,218/328,CASING,VIT C C+</i>	1
4	328E-11B-316	BACKPLATE,E,218/328 C C+	1
6	328E-80-1A	SEAL,218/328,3218,CARBON C C+	2
7	S328-80-2-U	O-RING,218/328,SEAL,BUNA C C+	2
	<i>S328-80-2-E</i>	<i>O-RING,218/328,SEAL,EPDM,2-222 C C+</i>	2
	<i>S328-80-2-V</i>	<i>O-RING,218/328,SEAL,VIT C C+</i>	2
8	328E-80-3P	CUP,E,218/318/328/428 C C+	2
9	328E-80-4A	SPRING,E,218/318/328/428 C C+	1
10	328E-23-316L	COLLAR,E,218/328/428,DRIVE C C+	1
11	SC1103A-SS	SCREW,SET,1/4-20X1/4 E BALANCED	2
12	S328-91C-316L	NUT,+218/+328/+3218,IMP C+ DB	1
13	S328-25A-U	GASKET,218/328,IMP NUT,BUNA C C+	1
	<i>S328-25A-E</i>	<i>GASKET,218/328,IMP NUT,EPDM C C+</i>	1
	<i>S328-25A-V</i>	<i>GASKET,218/328,IMP NUT,VIT C C+</i>	1
14	S328-25B-U	GASKET,218/328,IMP,BACK,BUNA C C+	1
	<i>S328-25B-E</i>	<i>GASKET,218/328,IMP,BACK,EPDM C C+</i>	1
	<i>S328-25B-V</i>	<i>GASKET,218/328,IMP,BACK,VIT C C+</i>	1
15	S328-95C-316L	KEY,IMP,218/318/328 C+	1
16	C328E-18TP-06	STUBSHAFT,180TC C+218/328	1

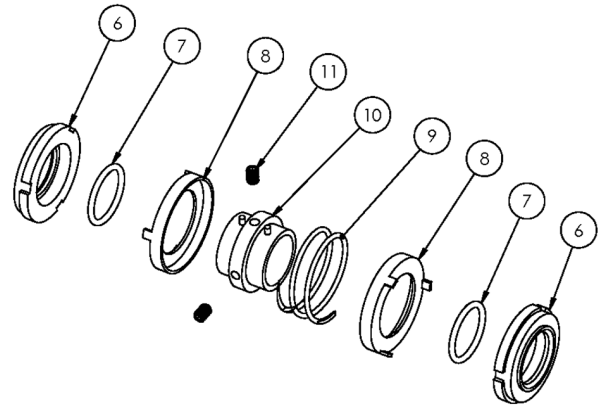
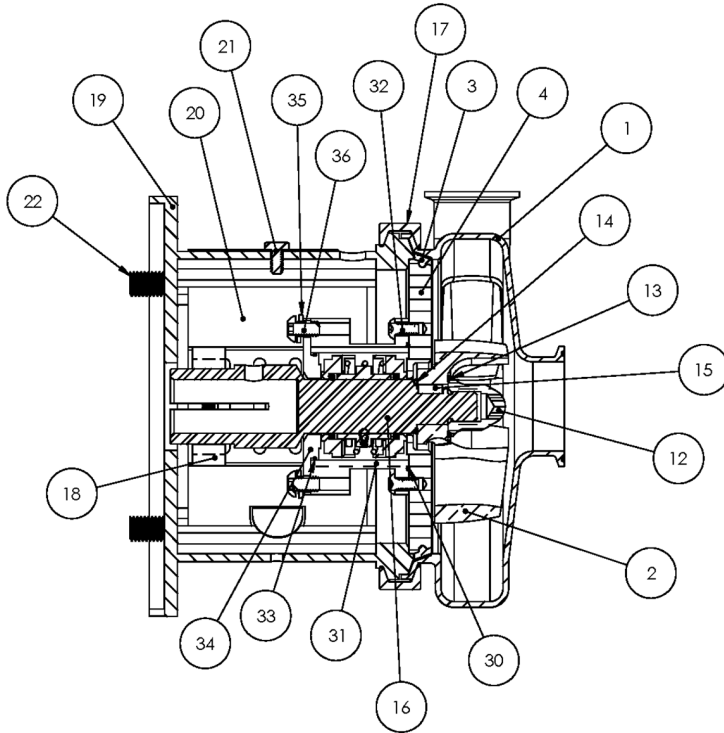

Exploded View

Optional Items Shown in ITALICS

Ref #	Component Item No.	Description	Qty Per
17	S328-75AR-S	CLAMP,218/328,CASING C C+	1
18	SX18000014	COLLAR,180TC,SHAFT LC	1
19	328D18T-71C-SS	ADAPTER,180TC FRAME,SS C218/C328/C+218/C+328	1
20	C328-18T-131-S	GUARD,SEAL,21/318/328/428,SS C C+ IC+ 180TC	1
21	GX5079600	CAPSCRW,HX,1/4-20X1/2,18-8SS HX HD	1
22	SC1710H-SS	CAPSCRW,HX,1/2-13X1,18-8SS HX HD	4
30	17-153-U	O-RING,218,STUFF BX,BUNA C	1
	17-153-E	O-RING,218,STUFF BX,EPDM C C+	1
	17-153-V	O-RING,218,STUFF BX,VIT C C+	1
31	328E-83B-316	STUFFING BOX,E,218/328 C C+	1
32	SC1308H-SS	CAPSCRW,BH,5/16-18 X1/2,18-8SS BUTTON HD	4
33	17-274-V	O-RING,218,FOLLOWER,VIT C C+	1
	17-274-E	O-RING,218,FOLLOWER,EPDM C C+	1
	17-274-U	O-RING,218,FOLLOWER,BUNA C C+	1
34	328E-17-316	FOLLOWER,E,218/328,+218/328 C C+	1
35	LWA-1300-SS	WASHER,LOCK,5/16,18-8SS	4
36	SC1308E-SS	CAPSCRW,BH,5/16-18X3/4,18-8SS BUTTON HD	4

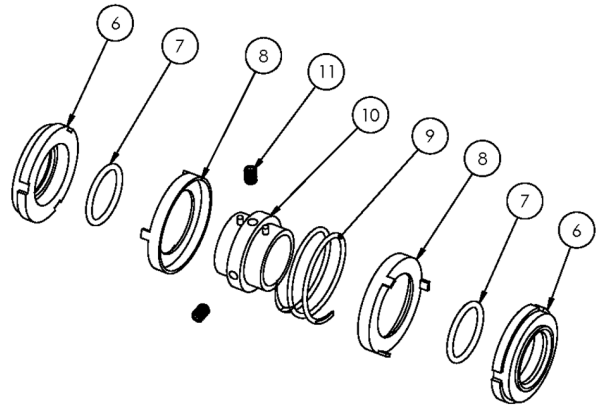

Exploded View

Optional Items Shown in ITALICS

Ref #	Component Item No.	Description	Qty Per
1	S318M-01D-E	CASING,3X1-1/2,TRI-CLMP C318/C+318	1
	<i>S318T-01C-E</i>	<i>***DO NOT USE SEE NOTE*** CASING,3X1-1/2,BVL SEAT</i>	1
	<i>S318MI-01C-E</i>	<i>CASING,3X1-1/2,CLMP GLASS BEAD C C+</i>	1
	<i>S318S-01C-E</i>	<i>CASING,3X1-1/2,NPT C318/C+318</i>	1
	<i>S318F-01C-E</i>	<i>CASING,3X1-1/2,FLNGD C318/C+318</i>	1
2	S218-02CP-316L	IMPELLER,+218/+318 C+ IC+	1
3	S328-90A-U	GASKET,218/328,CASING,BUNA C C+	1
	<i>S328-90A-E</i>	<i>GASKET,218/328,CASING,EPDM C C+</i>	1
	<i>S328-90A-V</i>	<i>GASKET,218/328,CASING,VIT C C+</i>	1
4	328E-11B-316	BACKPLATE,E,218/328 C C+	1
6	328E-80-1A	SEAL,218/328,3218,CARBON C C+	2
7	S328-80-2-U	O-RING,218/328,SEAL,BUNA C C+	2
	<i>S328-80-2-E</i>	<i>O-RING,218/328,SEAL,EPDM,2-222 C C+</i>	2
	<i>S328-80-2-V</i>	<i>O-RING,218/328,SEAL,VIT C C+</i>	2
8	328E-80-3P	CUP,E,218/318/328/428 C C+	2
9	328E-80-4A	SPRING,E,218/318/328/428 C C+	1
10	328E-23-316L	COLLAR,E,218/328/428,DRIVE C C+	1
11	SC1103A-SS	SCREW,SET,1/4-20X1/4 E BALANCED	2
12	S328-91C-316L	NUT,+218/+328/+3218,IMP C+ DB	1
13	S328-25A-U	GASKET,218/328,IMP NUT,BUNA C C+	1
	<i>S328-25A-E</i>	<i>GASKET,218/328,IMP NUT,EPDM C C+</i>	1
	<i>S328-25A-V</i>	<i>GASKET,218/328,IMP NUT,VIT C C+</i>	1
14	S328-25B-U	GASKET,218/328,IMP,BACK,BUNA C C+	1
	<i>S328-25B-E</i>	<i>GASKET,218/328,IMP, BACK,EPDM C C+</i>	1
	<i>S328-25B-V</i>	<i>GASKET,218/328,IMP,BACK,VIT C C+</i>	1
15	S328-95C-316L	KEY,IMP,218/318/328 C+	1
16	C328E-21TP-06	STUBSHAFT,210TC C+218/328	1

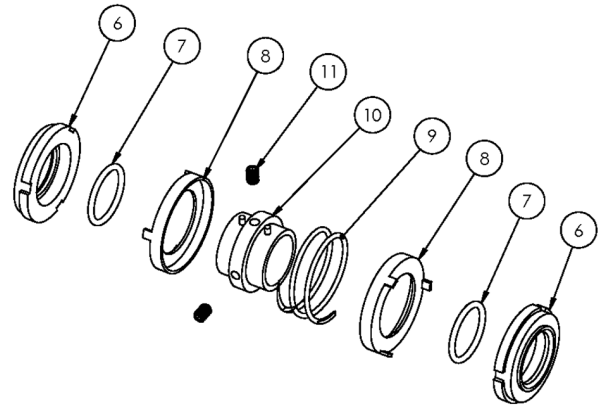
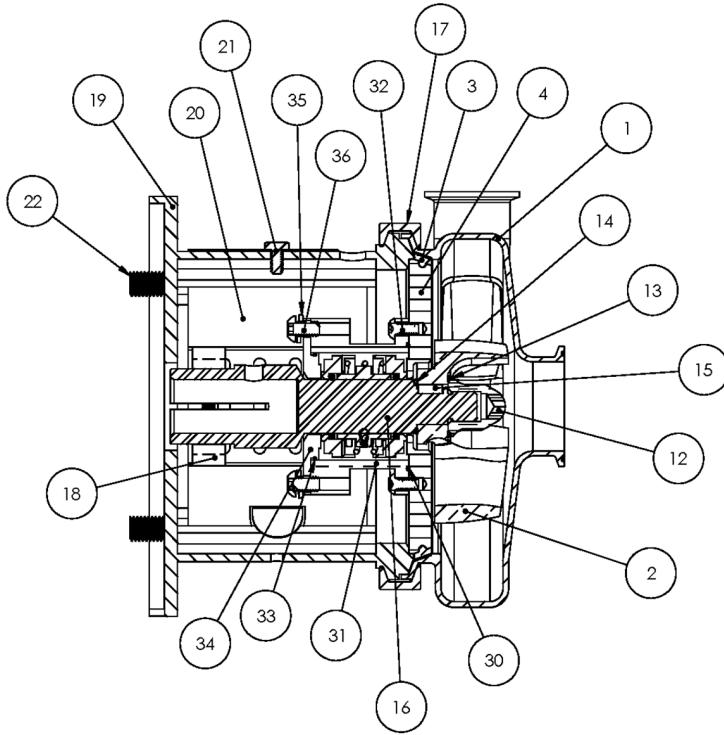

Exploded View

Optional Items Shown in ITALICS

Ref #	Component Item No.	Description	Qty Per
17	S328-75AR-S	CLAMP,218/328,CASING C C+	1
18	SX18000015	COLLAR,210TC,SHAFT LC	1
19	328D21T-71C-SS	ADAPTER,210TC FRAME,SS C218/C328/C+218/C+328	1
20	C328-21T-131-S	GUARD,SEAL,218/318/328/428,SS C C+ CB+ 210TC	1
21	GX5079600	CAPSCRW,HX,1/4-20X1/2,18-8SS HX HD	1
22	SC1710H-SS	CAPSCRW,HX,1/2-13X1,18-8SS HX HD	4
30	17-153-U	O-RING,218,STUFF BX,BUNA C	1
	<i>17-153-E</i>	<i>O-RING,218,STUFF BX,EPDM C C+</i>	<i>1</i>
	<i>17-153-V</i>	<i>O-RING,218,STUFF BX,VIT C C+</i>	<i>1</i>
31	328E-83B-316	STUFFING BOX,E,218/328 C C+	1
32	SC1308H-SS	CAPSCRW,BH,5/16-18 X1/2,18-8SS BUTTON HD	4
33	17-274-V	O-RING,218,FOLLOWER,VIT C C+	1
	<i>17-274-E</i>	<i>O-RING,218,FOLLOWER,EPDM C C+</i>	<i>1</i>
	<i>17-274-U</i>	<i>O-RING,218,FOLLOWER,BUNA C C+</i>	<i>1</i>
34	328E-17-316	FOLLOWER,E,218/328,+218/328 C C+	1
35	LWA-1300-SS	WASHER,LOCK,5/16,18-8SS	4
36	SC1308E-SS	CAPSCRW,BH,5/16-18X3/4,18-8SS BUTTON HD	4

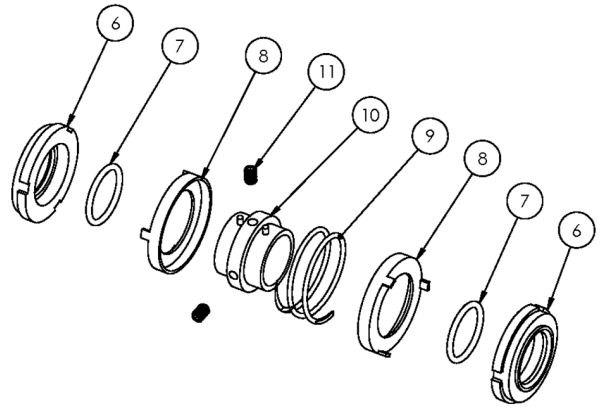

Exploded View

Optional Items Shown in ITALICS

Ref #	Component Item No.	Description	Qty Per
1	S318M-01D-E	CASING,3X1-1/2,TRI-CLMP C318/C+318	1
	<i>S318T-01C-E</i>	<i>***DO NOT USE SEE NOTE*** CASING,3X1-1/2,BVL SEAT</i>	1
	<i>S318MI-01C-E</i>	<i>CASING,3X1-1/2,CLMP GLASS BEAD C C+</i>	1
	<i>S318S-01C-E</i>	<i>CASING,3X1-1/2,NPT C318/C+318</i>	1
	<i>S318F-01C-E</i>	<i>CASING,3X1-1/2,FLNGD C318/C+318</i>	1
2	S218-02CP-316L	IMPELLER,+218/+318 C+ IC+	1
3	S328-90A-U	GASKET,218/328,CASING,BUNA C C+	1
	<i>S328-90A-E</i>	<i>GASKET,218/328,CASING,EPDM C C+</i>	1
	<i>S328-90A-V</i>	<i>GASKET,218/328,CASING,VIT C C+</i>	1
4	328E-11B-316	BACKPLATE,E,218/328 C C+	1
6	328E-80-1A	SEAL,218/328,3218,CARBON C C+	2
7	S328-80-2-U	O-RING,218/328,SEAL,BUNA C C+	2
	<i>S328-80-2-E</i>	<i>O-RING,218/328,SEAL,EPDM,2-222 C C+</i>	2
	<i>S328-80-2-V</i>	<i>O-RING,218/328,SEAL,VIT C C+</i>	2
8	328E-80-3P	CUP,E,218/318/328/428 C C+	2
9	328E-80-4A	SPRING,E,218/318/328/428 C C+	1
10	328E-23-316L	COLLAR,E,218/328/428,DRIVE C C+	1
11	SC1103A-SS	SCREW,SET,1/4-20X1/4 E BALANCED	2
12	S328-91C-316L	NUT,+218/+328/+3218,IMP C+ DB	1
13	S328-25A-U	GASKET,218/328,IMP NUT,BUNA C C+	1
	<i>S328-25A-E</i>	<i>GASKET,218/328,IMP NUT,EPDM C C+</i>	1
	<i>S328-25A-V</i>	<i>GASKET,218/328,IMP NUT,VIT C C+</i>	1
14	S328-25B-U	GASKET,218/328,IMP,BACK,BUNA C C+	1
	<i>S328-25B-E</i>	<i>GASKET,218/328,IMP,BACK,EPDM C C+</i>	1
	<i>S328-25B-V</i>	<i>GASKET,218/328,IMP,BACK,VIT C C+</i>	1
15	S328-95C-316L	KEY,IMP,218/318/328 C+	1
16	C328E-25TP-06	STUBSHAFT,250TC C+218/328	1

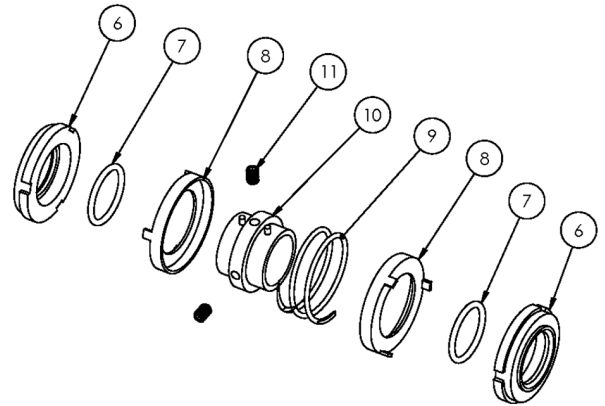
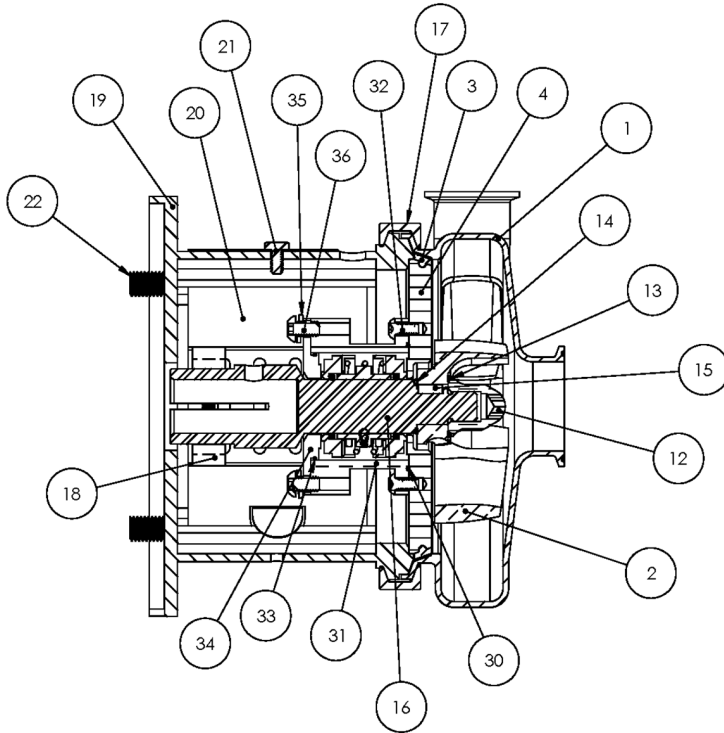

Exploded View

Optional Items Shown in ITALICS

Ref #	Component Item No.	Description	Qty Per
17	S328-75AR-S	CLAMP,218/328,CASING C C+	1
18	SX18000016	COLLAR,250TC/280TSC,SHAFT LC	1
19	328D25T-71C-SS	ADAPTER,250TC FRAME,SS C218/C328/C+218/C+328	1
20	C328-25T-131-S	GUARD,SEAL,218/328/428,SS C C+ CB+ 250TC	1
21	GX5079600	CAPSCRW,HX,1/4-20X1/2,18-8SS HX HD	1
22	SC1710H-SS	CAPSCRW,HX,1/2-13X1,18-8SS HX HD	4
30	17-153-U	O-RING,218,STUFF BX,BUNA C	1
	<i>17-153-E</i>	<i>O-RING,218,STUFF BX,EPDM C C+</i>	<i>1</i>
	<i>17-153-V</i>	<i>O-RING,218,STUFF BX,VIT C C+</i>	<i>1</i>
31	328E-83B-316	STUFFING BOX,E,218/328 C C+	1
32	SC1308H-SS	CAPSCRW,BH,5/16-18 X1/2,18-8SS BUTTON HD	4
33	17-274-V	O-RING,218,FOLLOWER,VIT C C+	1
	<i>17-274-E</i>	<i>O-RING,218,FOLLOWER,EPDM C C+</i>	<i>1</i>
	<i>17-274-U</i>	<i>O-RING,218,FOLLOWER,BUNA C C+</i>	<i>1</i>
34	328E-17-316	FOLLOWER,E,218/328,+218/328 C C+	1
35	LWA-1300-SS	WASHER,LOCK,5/16,18-8SS	4
36	SC1308E-SS	CAPSCRW,BH,5/16-18X3/4,18-8SS BUTTON HD	4



Exploded View

Optional Items Shown in ITALICS

Ref #	Component Item No.	Description	Qty Per
1	S318M-01D-E	CASING,3X1-1/2,TRI-CLMP C318/C+318	1
	<i>S318T-01C-E</i>	<i>***DO NOT USE SEE NOTE*** CASING,3X1-1/2,BVL SEAT</i>	1
	<i>S318MI-01C-E</i>	<i>CASING,3X1-1/2,CLMP GLASS BEAD C C+</i>	1
	<i>S318S-01C-E</i>	<i>CASING,3X1-1/2,NPT C318/C+318</i>	1
	<i>S318F-01C-E</i>	<i>CASING,3X1-1/2,FLNGD C318/C+318</i>	1
2	S218-02CP-316L	IMPELLER,+218/+318 C+ IC+	1
3	S328-90A-U	GASKET,218/328,CASING,BUNA C C+	1
	<i>S328-90A-E</i>	<i>GASKET,218/328,CASING,EPDM C C+</i>	1
	<i>S328-90A-V</i>	<i>GASKET,218/328,CASING,VIT C C+</i>	1
4	328E-11B-316	BACKPLATE,E,218/328 C C+	1
6	328E-80-1A	SEAL,218/328,3218,CARBON C C+	2
7	S328-80-2-U	O-RING,218/328,SEAL,BUNA C C+	2
	<i>S328-80-2-E</i>	<i>O-RING,218/328,SEAL,EPDM,2-222 C C+</i>	2
	<i>S328-80-2-V</i>	<i>O-RING,218/328,SEAL,VIT C C+</i>	2
8	328E-80-3P	CUP,E,218/318/328/428 C C+	2
9	328E-80-4A	SPRING,E,218/318/328/428 C C+	1
10	328E-23-316L	COLLAR,E,218/328/428,DRIVE C C+	1
11	SC1103A-SS	SCREW,SET,1/4-20X1/4 E BALANCED	2
12	S328-91C-316L	NUT,+218/+328/+3218,IMP C+ DB	1
13	S328-25A-U	GASKET,218/328,IMP NUT,BUNA C C+	1
	<i>S328-25A-E</i>	<i>GASKET,218/328,IMP NUT,EPDM C C+</i>	1
	<i>S328-25A-V</i>	<i>GASKET,218/328,IMP NUT,VIT C C+</i>	1
14	S328-25B-U	GASKET,218/328,IMP,BACK,BUNA C C+	1
	<i>S328-25B-E</i>	<i>GASKET,218/328,IMP,BACK,EPDM C C+</i>	1
	<i>S328-25B-V</i>	<i>GASKET,218/328,IMP,BACK,VIT C C+</i>	1
15	S328-95C-316L	KEY,IMP,218/318/328 C+	1
16	C328E-28TPC-06	STUBSHAFT,280TC C+218/328	1

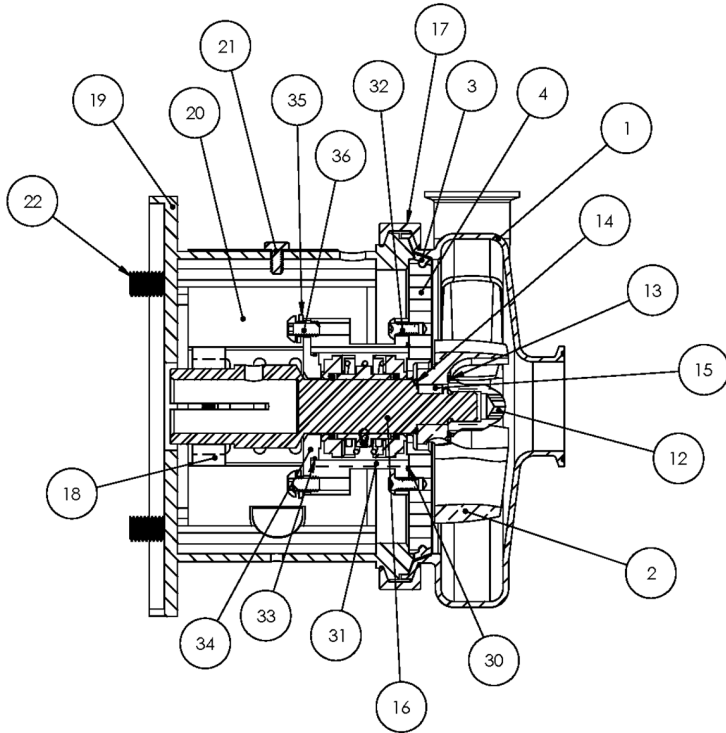

Exploded View

Optional Items Shown in ITALICS

Ref #	Component Item No.	Description	Qty Per
17	S328-75AR-S	CLAMP,218/328,CASING C C+	1
18	SX18000027	COLLAR,280TC/320TSC,SHAFT LC	1
19	328D28T-71C-SS	ADAPTER,280TC/TSC FRAME,SS C218/C328/C+218/C+328	1
20	C328-28T-131-S	GUARD,SEAL,218/328/428/4410,SS C C+	1
21	GX5079600	CAPSCRW,HX,1/4-20X1/2,18-8SS HX HD	1
22	SC1710H-SS	CAPSCRW,HX,1/2-13X1,18-8SS HX HD	4
30	17-153-U	O-RING,218,STUFF BX,BUNA C	1
	<i>17-153-E</i>	<i>O-RING,218,STUFF BX,EPDM C C+</i>	<i>1</i>
	<i>17-153-V</i>	<i>O-RING,218,STUFF BX,VIT C C+</i>	<i>1</i>
31	328E-83B-316	STUFFING BOX,E,218/328 C C+	1
32	SC1308H-SS	CAPSCRW,BH,5/16-18 X1/2,18-8SS BUTTON HD	4
33	17-274-V	O-RING,218,FOLLOWER,VIT C C+	1
	<i>17-274-E</i>	<i>O-RING,218,FOLLOWER,EPDM C C+</i>	<i>1</i>
	<i>17-274-U</i>	<i>O-RING,218,FOLLOWER,BUNA C C+</i>	<i>1</i>
34	328E-17-316	FOLLOWER,E,218/328,+218/328 C C+	1
35	LWA-1300-SS	WASHER,LOCK,5/16,18-8SS	4
36	SC1308E-SS	CAPSCRW,BH,5/16-18X3/4,18-8SS BUTTON HD	4

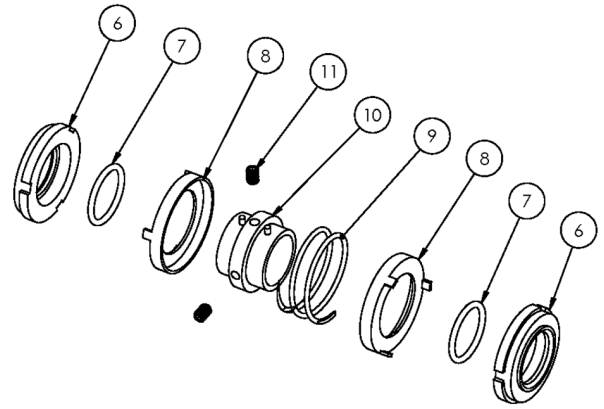

Exploded View

Optional Items Shown in ITALICS

Ref #	Component Item No.	Description	Qty Per
1	S318M-01D-E	CASING,3X1-1/2,TRI-CLMP C318/C+318	1
	<i>S318T-01C-E</i>	<i>***DO NOT USE SEE NOTE*** CASING,3X1-1/2,BVL SEAT</i>	1
	<i>S318MI-01C-E</i>	<i>CASING,3X1-1/2,CLMP GLASS BEAD C C+</i>	1
	<i>S318S-01C-E</i>	<i>CASING,3X1-1/2,NPT C318/C+318</i>	1
	<i>S318F-01C-E</i>	<i>CASING,3X1-1/2,FLNGD C318/C+318</i>	1
2	S218-02CP-316L	IMPELLER,+218/+318 C+ IC+	1
3	S328-90A-U	GASKET,218/328,CASING,BUNA C C+	1
	<i>S328-90A-E</i>	<i>GASKET,218/328,CASING,EPDM C C+</i>	1
	<i>S328-90A-V</i>	<i>GASKET,218/328,CASING,VIT C C+</i>	1
4	328E-11B-316	BACKPLATE,E,218/328 C C+	1
6	328E-80-1A	SEAL,218/328,3218,CARBON C C+	2
7	S328-80-2-U	O-RING,218/328,SEAL,BUNA C C+	2
	<i>S328-80-2-E</i>	<i>O-RING,218/328,SEAL,EPDM,2-222 C C+</i>	2
	<i>S328-80-2-V</i>	<i>O-RING,218/328,SEAL,VIT C C+</i>	2
8	328E-80-3P	CUP,E,218/318/328/428 C C+	2
9	328E-80-4A	SPRING,E,218/318/328/428 C C+	1
10	328E-23-316L	COLLAR,E,218/328/428,DRIVE C C+	1
11	SC1103A-SS	SCREW,SET,1/4-20X1/4 E BALANCED	2
12	S328-91C-316L	NUT,+218/+328/+3218,IMP C+ DB	1
13	S328-25A-U	GASKET,218/328,IMP NUT,BUNA C C+	1
	<i>S328-25A-E</i>	<i>GASKET,218/328,IMP NUT,EPDM C C+</i>	1
	<i>S328-25A-V</i>	<i>GASKET,218/328,IMP NUT,VIT C C+</i>	1
14	S328-25B-U	GASKET,218/328,IMP,BACK,BUNA C C+	1
	<i>S328-25B-E</i>	<i>GASKET,218/328,IMP,BACK,EPDM C C+</i>	1
	<i>S328-25B-V</i>	<i>GASKET,218/328,IMP,BACK,VIT C C+</i>	1
15	S328-95C-316L	KEY,IMP,218/318/328 C+	1
16	C328E-28TP-06	STUBSHAFT,280TSC C+218/328	1

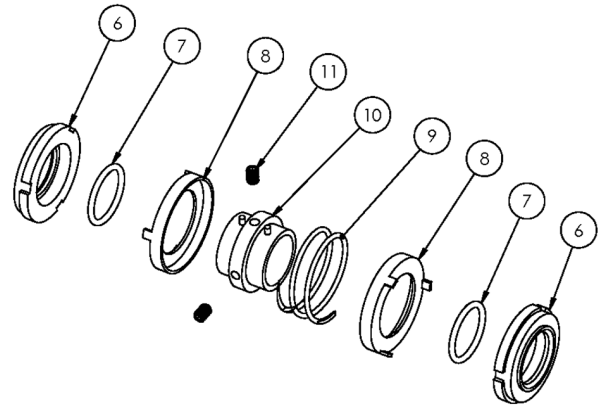
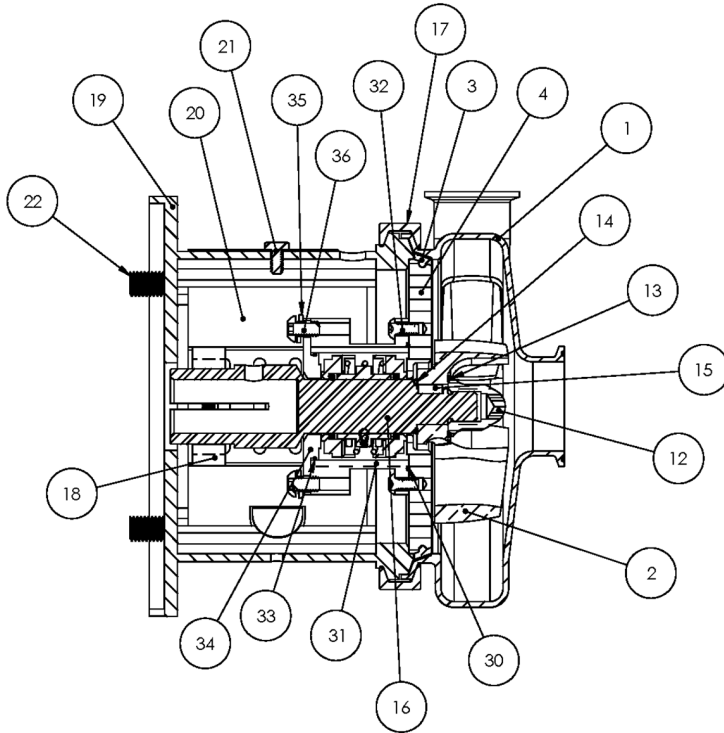

Exploded View

Optional Items Shown in ITALICS

Ref #	Component Item No.	Description	Qty Per
17	S328-75AR-S	CLAMP,218/328,CASING C C+	1
18	SX18000035	COLLAR,250TC/280TSC,SHAFT LC	1
19	328D28T-71C-SS	ADAPTER,280TC/TSC FRAME,SS C218/C328/C+218/C+328	1
20	C328-28T-131-S	GUARD,SEAL,218/328/428/4410,SS C C+	1
21	GX5079600	CAPSCRW,HX,1/4-20X1/2,18-8SS HX HD	1
22	SC1710H-SS	CAPSCRW,HX,1/2-13X1,18-8SS HX HD	4
30	17-153-U	O-RING,218,STUFF BX,BUNA C	1
	<i>17-153-E</i>	<i>O-RING,218,STUFF BX,EPDM C C+</i>	<i>1</i>
	<i>17-153-V</i>	<i>O-RING,218,STUFF BX,VIT C C+</i>	<i>1</i>
31	328E-83B-316	STUFFING BOX,E,218/328 C C+	1
32	SC1308H-SS	CAPSCRW,BH,5/16-18 X1/2,18-8SS BUTTON HD	4
33	17-274-V	O-RING,218,FOLLOWER,VIT C C+	1
	17-274-U	O-RING,218,FOLLOWER,BUNA C C+	1
	17-274-E	O-RING,218,FOLLOWER,EPDM C C+	1
34	328E-17-316	FOLLOWER,E,218/328,+218/328 C C+	1
35	LWA-1300-SS	WASHER,LOCK,5/16,18-8SS	4
36	SC1308E-SS	CAPSCRW,BH,5/16-18X3/4,18-8SS BUTTON HD	4

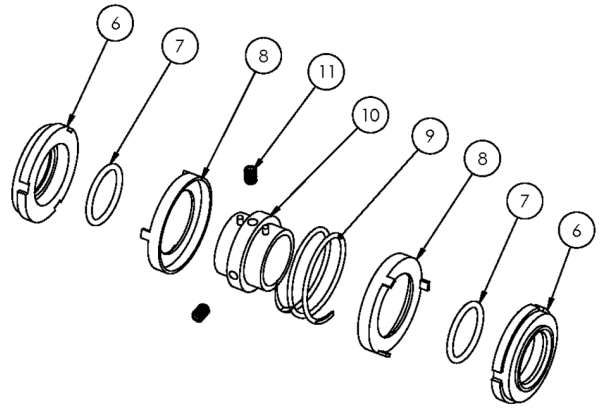

Exploded View

Optional Items Shown in ITALICS

Ref #	Component Item No.	Description	Qty Per
1	S318M-01D-E	CASING,3X1-1/2,TRI-CLMP C318/C+318	1
	<i>S318T-01C-E</i>	<i>***DO NOT USE SEE NOTE*** CASING,3X1-1/2,BVL SEAT</i>	1
	<i>S318MI-01C-E</i>	<i>CASING,3X1-1/2,CLMP GLASS BEAD C C+</i>	1
	<i>S318S-01C-E</i>	<i>CASING,3X1-1/2,NPT C318/C+318</i>	1
	<i>S318F-01C-E</i>	<i>CASING,3X1-1/2,FLNGD C318/C+318</i>	1
2	S218-02CP-316L	IMPELLER,+218/+318 C+ IC+	1
3	S328-90A-U	GASKET,218/328,CASING,BUNA C C+	1
	<i>S328-90A-E</i>	<i>GASKET,218/328,CASING,EPDM C C+</i>	1
	<i>S328-90A-V</i>	<i>GASKET,218/328,CASING,VIT C C+</i>	1
4	328E-11B-316	BACKPLATE,E,218/328 C C+	1
6	328E-80-1A	SEAL,218/328,3218,CARBON C C+	2
7	S328-80-2-U	O-RING,218/328,SEAL,BUNA C C+	2
	<i>S328-80-2-E</i>	<i>O-RING,218/328,SEAL,EPDM,2-222 C C+</i>	2
	<i>S328-80-2-V</i>	<i>O-RING,218/328,SEAL,VIT C C+</i>	2
8	328E-80-3P	CUP,E,218/318/328/428 C C+	2
9	328E-80-4A	SPRING,E,218/318/328/428 C C+	1
10	328E-23-316L	COLLAR,E,218/328/428,DRIVE C C+	1
11	SC1103A-SS	SCREW,SET,1/4-20X1/4 E BALANCED	2
12	S328-91C-316L	NUT,+218/+328/+3218,IMP C+ DB	1
13	S328-25A-U	GASKET,218/328,IMP NUT,BUNA C C+	1
	<i>S328-25A-E</i>	<i>GASKET,218/328,IMP NUT,EPDM C C+</i>	1
	<i>S328-25A-V</i>	<i>GASKET,218/328,IMP NUT,VIT C C+</i>	1
14	S328-25B-U	GASKET,218/328,IMP,BACK,BUNA C C+	1
	<i>S328-25B-E</i>	<i>GASKET,218/328,IMP,BACK,EPDM C C+</i>	1
	<i>S328-25B-V</i>	<i>GASKET,218/328,IMP,BACK,VIT C C+</i>	1
15	S328-95C-316L	KEY,IMP,218/318/328 C+	1
16	C328E-112P-06	STUBSHAFT,100/112 IEC,METRIC C+218/328	1

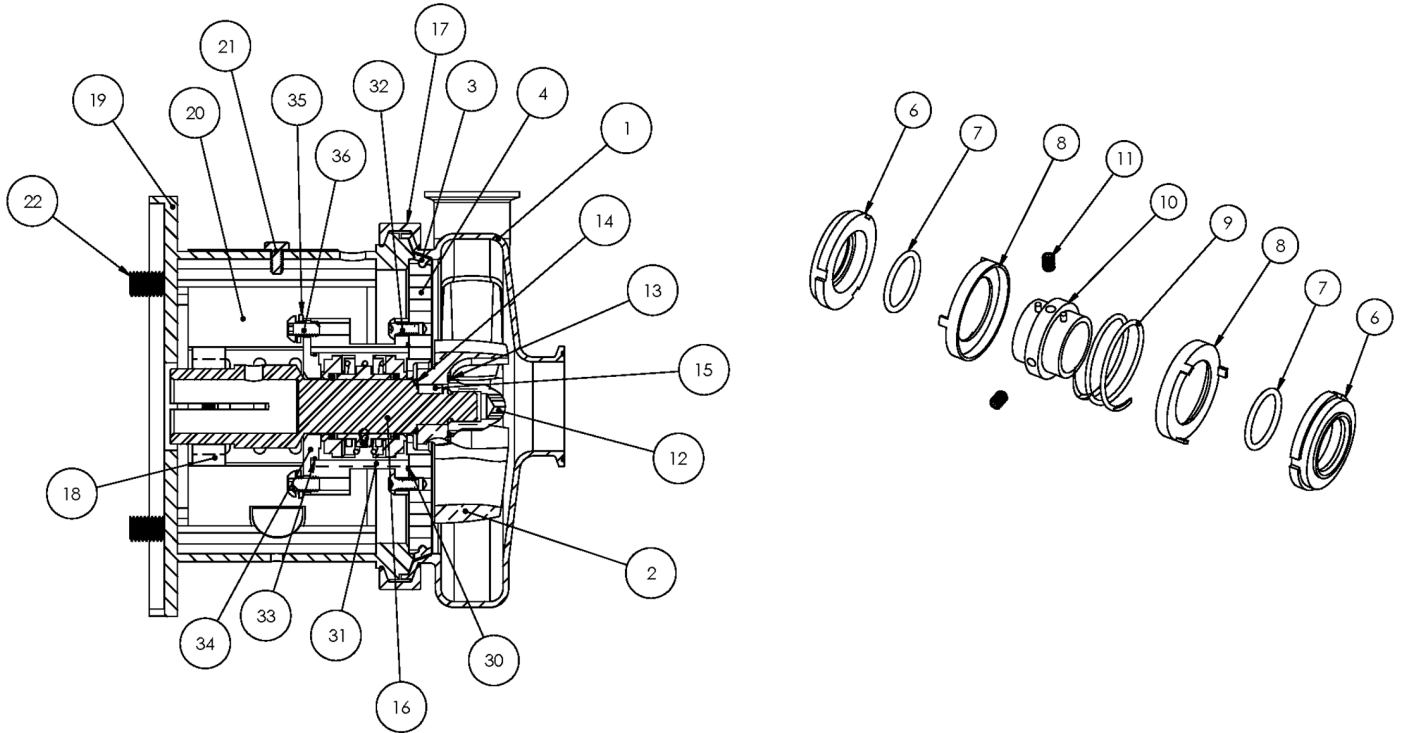

Exploded View

Optional Items Shown in ITALICS

Ref #	Component Item No.	Description	Qty Per
17	S328-75AR-S	CLAMP,218/328,CASING C C+	1
18	SX18000814	COLLAR,100/112 IEC,SHAFT,MTRIC	1
19	328D112-71C-B5	ADAPTER,100/112 IEC B5 FRAME C218/C328/C+218/C+328	1
20	C328-21T-131-S	GUARD,SEAL,218/318/328/428,SS C C+ CB+ 210TC	1
21	GX5079600	CAPSCRW,HX,1/4-20X1/2,18-8SS HX HD	1
22	GX5516145	CAPSCRW,HX,M14-2.0X55MM,18-8SS HX HD	4
30	17-153-U	O-RING,218,STUFF BX,BUNA C	1
	<i>17-153-E</i>	<i>O-RING,218,STUFF BX,EPDM C C+</i>	<i>1</i>
	<i>17-153-V</i>	<i>O-RING,218,STUFF BX,VIT C C+</i>	<i>1</i>
31	328E-83B-316	STUFFING BOX,E,218/328 C C+	1
32	SC1308H-SS	CAPSCRW,BH,5/16-18 X1/2,18-8SS BUTTON HD	4
33	17-274-V	O-RING,218,FOLLOWER,VIT C C+	1
	<i>17-274-E</i>	<i>O-RING,218,FOLLOWER,EPDM C C+</i>	<i>1</i>
	<i>17-274-U</i>	<i>O-RING,218,FOLLOWER,BUNA C C+</i>	<i>1</i>
34	328E-17-316	FOLLOWER,E,218/328,+218/328 C C+	1
35	LWA-1300-SS	WASHER,LOCK,5/16,18-8SS	4
36	SC1308E-SS	CAPSCRW,BH,5/16-18X3/4,18-8SS BUTTON HD	4
37	GX5516010	WASHER,LOCK,M14,18-8SS	4
38	GX5516015	WASHER,FLAT,M14,18-8SS	8
39	GX5516000	NUT,HEX,M14-2.0,18-8SS HEX NUT	4

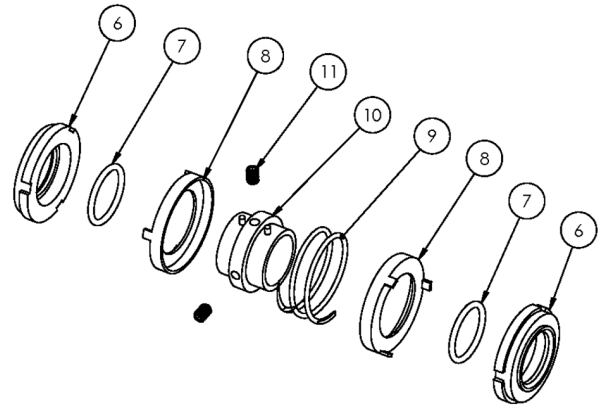
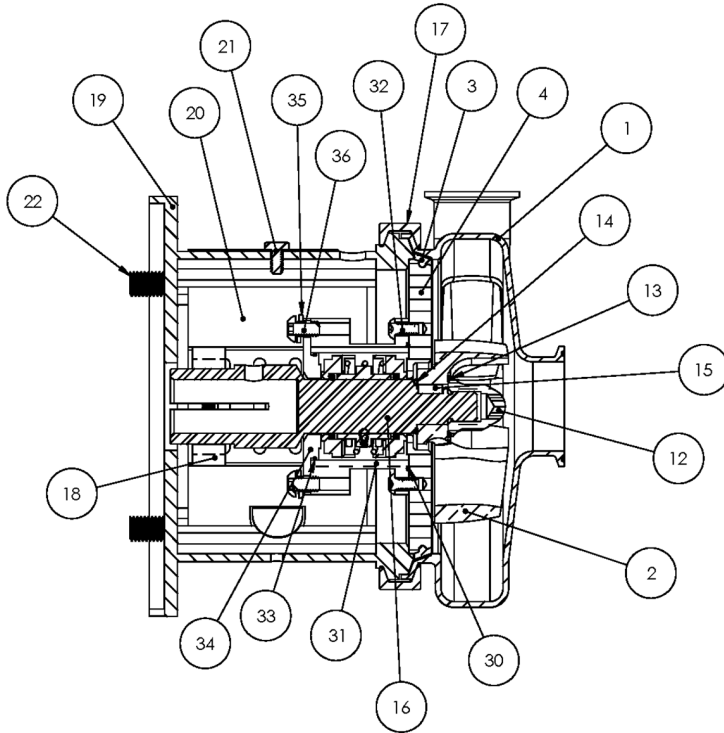

Exploded View

Optional Items Shown in ITALICS

Ref #	Component Item No.	Description	Qty Per
1	S318M-01D-E	CASING,3X1-1/2,TRI-CLMP C318/C+318	1
	<i>S318T-01C-E</i>	<i>***DO NOT USE SEE NOTE*** CASING,3X1-1/2,BVL SEAT</i>	1
	<i>S318MI-01C-E</i>	<i>CASING,3X1-1/2,CLMP GLASS BEAD C C+</i>	1
	<i>S318S-01C-E</i>	<i>CASING,3X1-1/2,NPT C318/C+318</i>	1
	<i>S318F-01C-E</i>	<i>CASING,3X1-1/2,FLNGD C318/C+318</i>	1
2	S218-02CP-316L	IMPELLER,+218/+318 C+ IC+	1
3	S328-90A-U	GASKET,218/328,CASING,BUNA C C+	1
	<i>S328-90A-E</i>	<i>GASKET,218/328,CASING,EPDM C C+</i>	1
	<i>S328-90A-V</i>	<i>GASKET,218/328,CASING,VIT C C+</i>	1
4	328E-11B-316	BACKPLATE,E,218/328 C C+	1
6	328E-80-1A	SEAL,218/328,3218,CARBON C C+	2
7	S328-80-2-U	O-RING,218/328,SEAL,BUNA C C+	2
	<i>S328-80-2-E</i>	<i>O-RING,218/328,SEAL,EPDM,2-222 C C+</i>	2
	<i>S328-80-2-V</i>	<i>O-RING,218/328,SEAL,VIT C C+</i>	2
8	328E-80-3P	CUP,E,218/318/328/428 C C+	2
9	328E-80-4A	SPRING,E,218/318/328/428 C C+	1
10	328E-23-316L	COLLAR,E,218/328/428,DRIVE C C+	1
11	SC1103A-SS	SCREW,SET,1/4-20X1/4 E BALANCED	2
12	S328-91C-316L	NUT,+218/+328/+3218,IMP C+ DB	1
13	S328-25A-U	GASKET,218/328,IMP NUT,BUNA C C+	1
	<i>S328-25A-E</i>	<i>GASKET,218/328,IMP NUT,EPDM C C+</i>	1
	<i>S328-25A-V</i>	<i>GASKET,218/328,IMP NUT,VIT C C+</i>	1
14	S328-25B-U	GASKET,218/328,IMP,BACK,BUNA C C+	1
	<i>S328-25B-E</i>	<i>GASKET,218/328,IMP,BACK,EPDM C C+</i>	1
	<i>S328-25B-V</i>	<i>GASKET,218/328,IMP,BACK,VIT C C+</i>	1
15	S328-95C-316L	KEY,IMP,218/318/328 C+	1
16	C328E-132P-06	STUBSHAFT,132 IEC,METRIC C+218/328	1

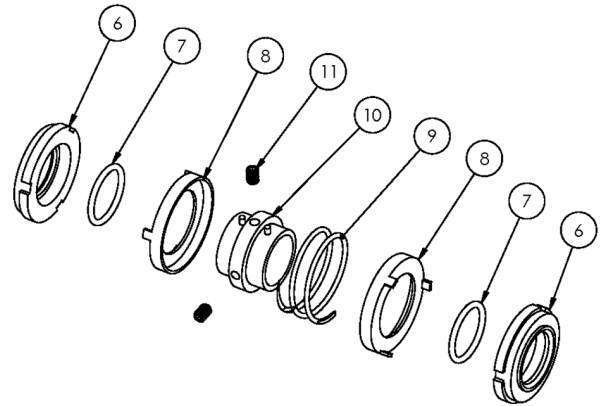
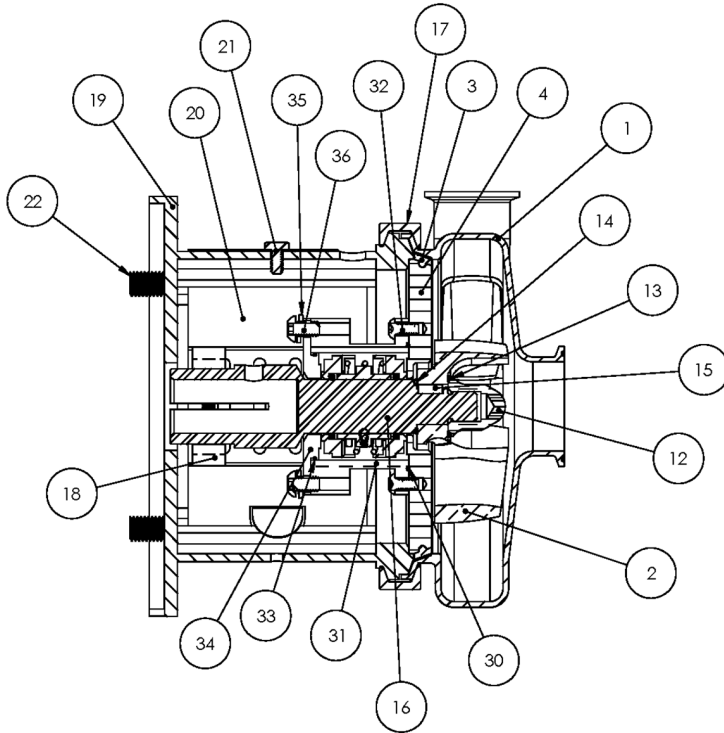

Exploded View

Optional Items Shown in ITALICS

Ref #	Component Item No.	Description	Qty Per
17	S328-75AR-S	CLAMP,218/328,CASING C C+	1
18	SX18000815	COLLAR,132 IEC,SHAFT,MTRIC	1
19	328D132T-71C-B5	ADAPTER,132 IEC B5 FRAME,SS C218/C328/C+218/C+328	1
20	C328-21T-131-S	GUARD,SEAL,218/318/328/428,SS C C+ CB+ 210TC	1
21	GX5079600	CAPSCRW,HX,1/4-20X1/2,18-8SS HX HD	1
22	GX5516150	CAPSCRW,HX,M14-2.0X60MM,18-8SS HX HD	4
30	17-153-U	O-RING,218,STUFF BX,BUNA C	1
	17-153-E	<i>O-RING,218,STUFF BX,EPDM C C+</i>	<i>1</i>
	17-153-V	<i>O-RING,218,STUFF BX,VIT C C+</i>	<i>1</i>
31	328E-83B-316	STUFFING BOX,E,218/328 C C+	1
32	SC1308H-SS	CAPSCRW,BH,5/16-18 X1/2,18-8SS BUTTON HD	4
33	17-274-V	O-RING,218,FOLLOWER,VIT C C+	1
	17-274-E	<i>O-RING,218,FOLLOWER,EPDM C C+</i>	<i>1</i>
	17-274-U	<i>O-RING,218,FOLLOWER,BUNA C C+</i>	<i>1</i>
34	328E-17-316	FOLLOWER,E,218/328,+218/328 C C+	1
35	LWA-1300-SS	WASHER,LOCK,5/16,18-8SS	4
36	SC1308E-SS	CAPSCRW,BH,5/16-18X3/4,18-8SS BUTTON HD	4
37	GX5516010	WASHER,LOCK,M14,18-8SS	4
38	GX5516015	WASHER,FLAT,M14,18-8SS	8
39	GX5516000	NUT,HEX,M14-2.0,18-8SS HEX NUT	4

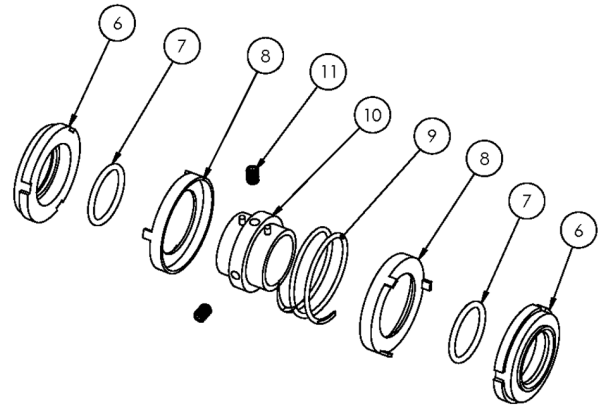
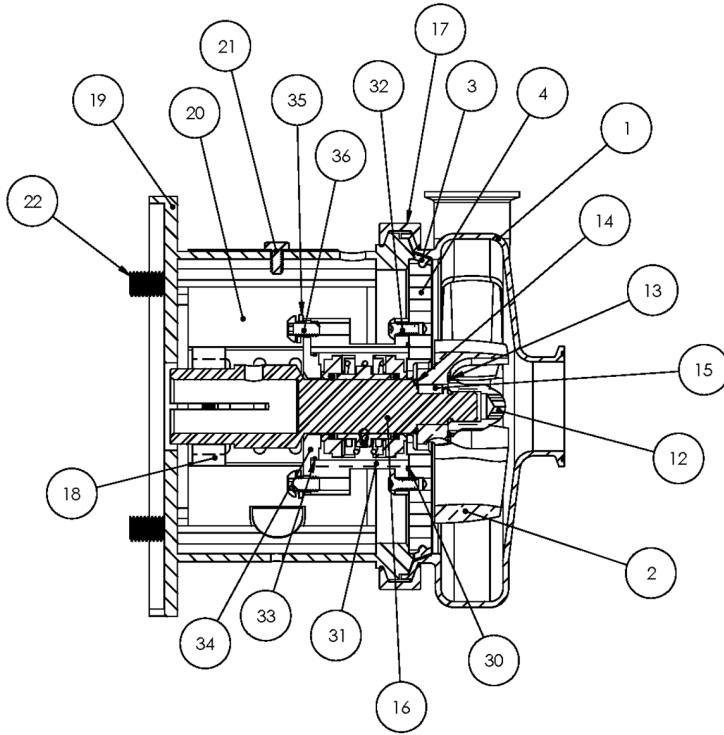

Exploded View

Optional Items Shown in ITALICS

Ref #	Component Item No.	Description	Qty Per
1	S318M-01D-E	CASING,3X1-1/2,TRI-CLMP C318/C+318	1
	<i>S318T-01C-E</i>	<i>***DO NOT USE SEE NOTE*** CASING,3X1-1/2,BVL SEAT</i>	1
	<i>S318MI-01C-E</i>	<i>CASING,3X1-1/2,CLMP GLASS BEAD C C+</i>	1
	<i>S318S-01C-E</i>	<i>CASING,3X1-1/2,NPT C318/C+318</i>	1
	<i>S318F-01C-E</i>	<i>CASING,3X1-1/2,FLNGD C318/C+318</i>	1
2	S218-02CP-316L	IMPELLER,+218/+318 C+ IC+	1
3	S328-90A-U	GASKET,218/328,CASING,BUNA C C+	1
	<i>S328-90A-E</i>	<i>GASKET,218/328,CASING,EPDM C C+</i>	1
	<i>S328-90A-V</i>	<i>GASKET,218/328,CASING,VIT C C+</i>	1
4	328E-11B-316	BACKPLATE,E,218/328 C C+	1
6	328E-80-1A	SEAL,218/328,3218,CARBON C C+	2
7	S328-80-2-U	O-RING,218/328,SEAL,BUNA C C+	2
	<i>S328-80-2-E</i>	<i>O-RING,218/328,SEAL,EPDM,2-222 C C+</i>	2
	<i>S328-80-2-V</i>	<i>O-RING,218/328,SEAL,VIT C C+</i>	2
8	328E-80-3P	CUP,E,218/318/328/428 C C+	2
9	328E-80-4A	SPRING,E,218/318/328/428 C C+	1
10	328E-23-316L	COLLAR,E,218/328/428,DRIVE C C+	1
11	SC1103A-SS	SCREW,SET,1/4-20X1/4 E BALANCED	2
12	S328-91C-316L	NUT,+218/+328/+3218,IMP C+ DB	1
13	S328-25A-U	GASKET,218/328,IMP NUT,BUNA C C+	1
	<i>S328-25A-E</i>	<i>GASKET,218/328,IMP NUT,EPDM C C+</i>	1
	<i>S328-25A-V</i>	<i>GASKET,218/328,IMP NUT,VIT C C+</i>	1
14	S328-25B-U	GASKET,218/328,IMP,BACK,BUNA C C+	1
	<i>S328-25B-E</i>	<i>GASKET,218/328,IMP,BACK,EPDM C C+</i>	1
	<i>S328-25B-V</i>	<i>GASKET,218/328,IMP,BACK,VIT C C+</i>	1
15	S328-95C-316L	KEY,IMP,218/318/328 C+	1
16	C328E-160TP-06	STUBSHAFT,160 IEC,METRIC C+218/328	1

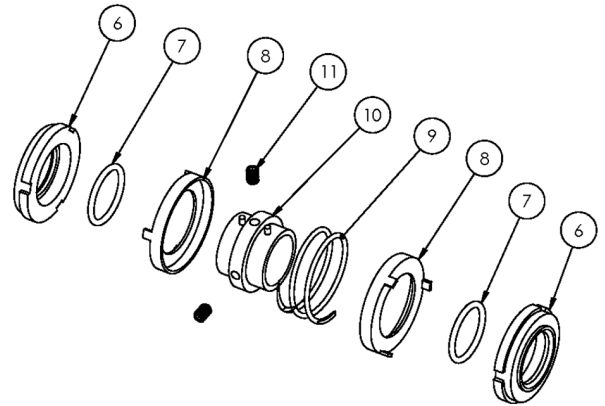
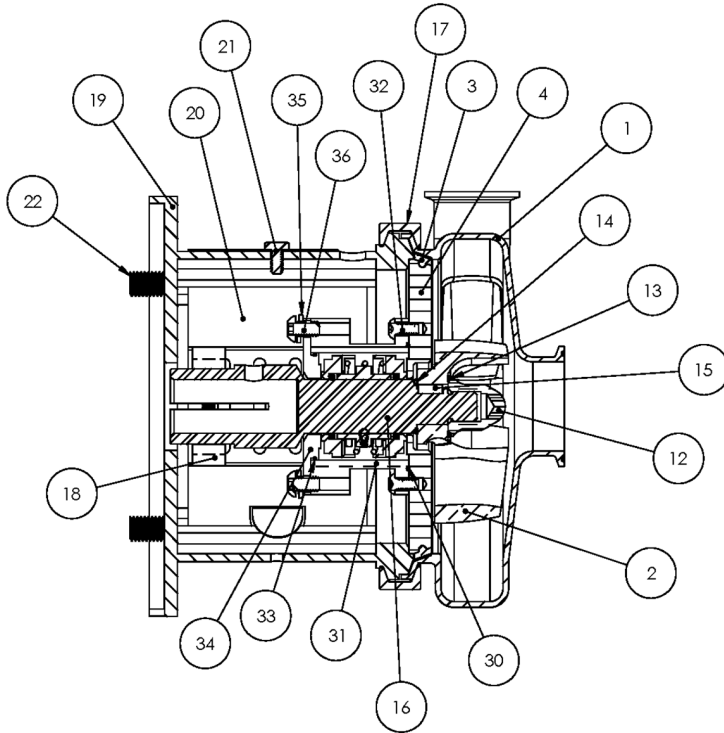

Exploded View

Optional Items Shown in ITALICS

Ref #	Component Item No.	Description	Qty Per
17	S328-75AR-S	CLAMP,218/328,CASING C C+	1
18	SX18000816	COLLAR,160,IEC,SHAFT,MTRIC	1
19	328D160T-71C-B5	ADAPTER,160 IEC B5 FRAME,SS C218/C328/C+218/C+328	1
20	C328-25T-131-S	GUARD,SEAL,218/328/428,SS C C+ CB+ 250TC	1
21	GX5079600	CAPSCRW,HX,1/4-20X1/2,18-8SS HX HD	1
22	GX5518170	CAPSCRW,HX,M18-2.5X70MM,18-8SS HX HD	4
30	17-153-U	O-RING,218,STUFF BX,BUNA C	1
	<i>17-153-E</i>	<i>O-RING,218,STUFF BX,EPDM C C+</i>	<i>1</i>
	<i>17-153-V</i>	<i>O-RING,218,STUFF BX,VIT C C+</i>	<i>1</i>
31	328E-83B-316	STUFFING BOX,E,218/328 C C+	1
32	SC1308H-SS	CAPSCRW,BH,5/16-18 X1/2,18-8SS BUTTON HD	4
33	17-274-V	O-RING,218,FOLLOWER,VIT C C+	1
	<i>17-274-E</i>	<i>O-RING,218,FOLLOWER,EPDM C C+</i>	<i>1</i>
	<i>17-274-U</i>	<i>O-RING,218,FOLLOWER,BUNA C C+</i>	<i>1</i>
34	328E-17-316	FOLLOWER,E,218/328,+218/328 C C+	1
35	LWA-1300-SS	WASHER,LOCK,5/16,18-8SS	4
36	SC1308E-SS	CAPSCRW,BH,5/16-18X3/4,18-8SS BUTTON HD	4
37	GX5518010	WASHER,LOCK,M18,18-8SS	4
38	GX5518015	WASHER,FLAT,M18,18-8SS	8
39	GX5518000	NUT,HEX,M18-2.5,18-8SS HEX NUT	4

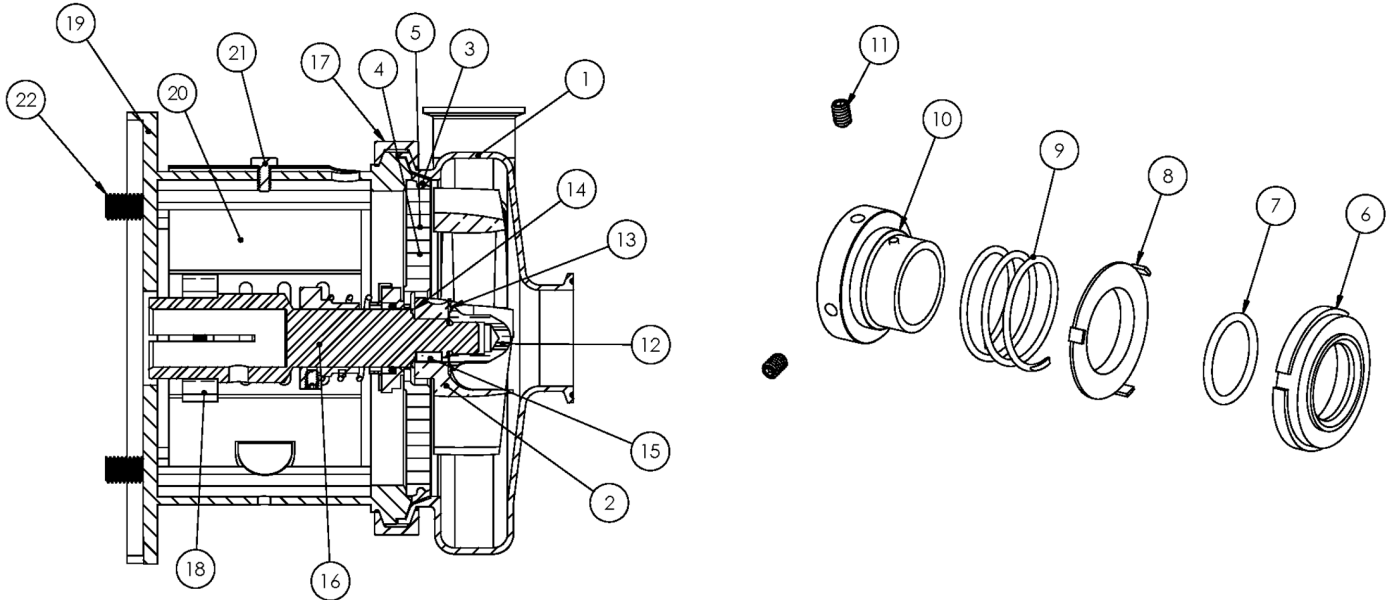

Exploded View

Optional Items Shown in ITALICS

Ref #	Component Item No.	Description	Qty Per
1	S328M-01C	CASING,3X2,TRI-CLMP C328/C+328	1
	<i>S328T-01C</i>	<i>CASING,3X2,BVL SEAT C328/C+328</i>	1
	<i>S328MI-01C</i>	<i>CASING,3X2,CLMP GLASS BEAD C328/C+328</i>	1
	<i>S328S-01C</i>	<i>CASING,3X2,FEMALE NPT C328/C+328</i>	1
	<i>S328F-01D</i>	<i>CASING,3X2,FLNGD C328/C+328</i>	1
2	S328-02CP-316L	IMPELLER,+328/+428 C+ IC+	1
3	S328-90A-U	GASKET,218/328,CASING,BUNA C C+	1
	<i>S328-90A-E</i>	<i>GASKET,218/328,CASING,EPDM C C+</i>	1
	<i>S328-90A-V</i>	<i>GASKET,218/328,CASING,VIT C C+</i>	1
4	328D-11-316	BACKPLATE,D,218/328,+218/+328 C C+	1
5	216D-11-1-S	PIN,BACKPLT,114/216/328 C C+	2
6	328E-80-1A	SEAL,218/328,3218,CARBON C C+	1
7	S328-80-2-U	O-RING,218/328,SEAL,BUNA C C+	1
	<i>S328-80-2-E</i>	<i>O-RING,218/328,SEAL,EPDM,2-222 C C+</i>	1
	<i>S328-80-2-V</i>	<i>O-RING,218/328,SEAL,VIT C C+</i>	1
8	328D-80-3P	CUP,D,218/318/328/428 C C+	1
9	328D-80-4	SPRING,D,218/328/428,+3218 C C+ DB	1
10	SP328D-23P-S	COLLAR,D,218/328/+3218,DRIVE C C+	1
11	SC1105A-SS	SCREW,SET,DRV COLLR,1/4-20X3/8 -SS	2
12	S328-91C-316L	NUT,+218/+328/+3218,IMP C+ DB	1
13	S328-25A-U	GASKET,218/328,IMP NUT,BUNA C C+	1
	<i>S328-25A-E</i>	<i>GASKET,218/328,IMP NUT,EPDM C C+</i>	1
	<i>S328-25A-V</i>	<i>GASKET,218/328,IMP NUT,VIT C C+</i>	1
14	S328-25B-U	GASKET,218/328,IMP,BACK,BUNA C C+	1
	<i>S328-25B-E</i>	<i>GASKET,218/328,IMP, BACK,EPDM C C+</i>	1
	<i>S328-25B-V</i>	<i>GASKET,218/328,IMP,BACK,VIT C C+</i>	1
15	S328-95C-316L	KEY,IMP,218/318/328 C+	1

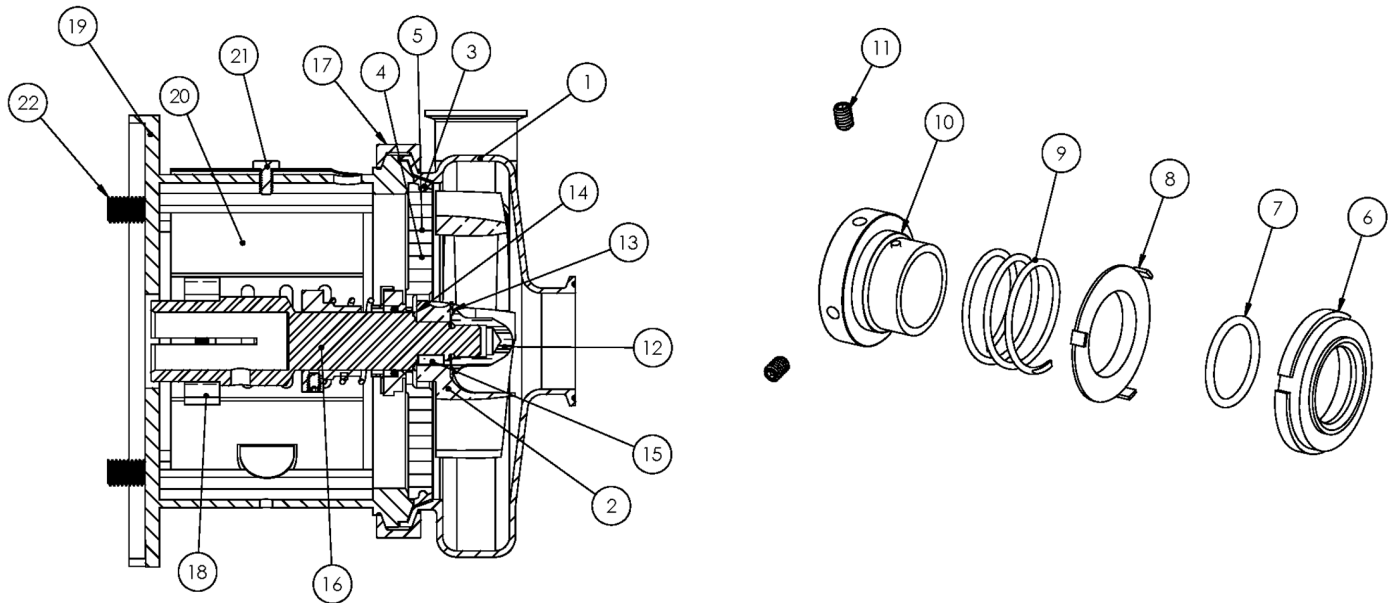

Exploded View

Optional Items Shown in ITALICS

Ref #	Component Item No.	Description	Qty Per
16	C328E-14TP-06	STUBSHAFT,140TC C+218/328	1
17	S328-75AR-S	CLAMP,218/328,CASING C C+	1
18	SX18000013	COLLAR,56C/140TC,SHAFT L SEE ITEM NOTES	1
19	328D14T-71C-SS	ADAPTER,140TC FRAME,SS C218/C328/C+218/C+328	1
20	C328-14T-131-S	GUARD,SEAL,218/328,SS C C+ CB+	1
21	GX5079600	CAPSCRW,HX,1/4-20X1/2,18-8SS HX HD	1
22	GX5077100	CAPSCRW,HX,3/8-16X1,18-8SS HX HD	4

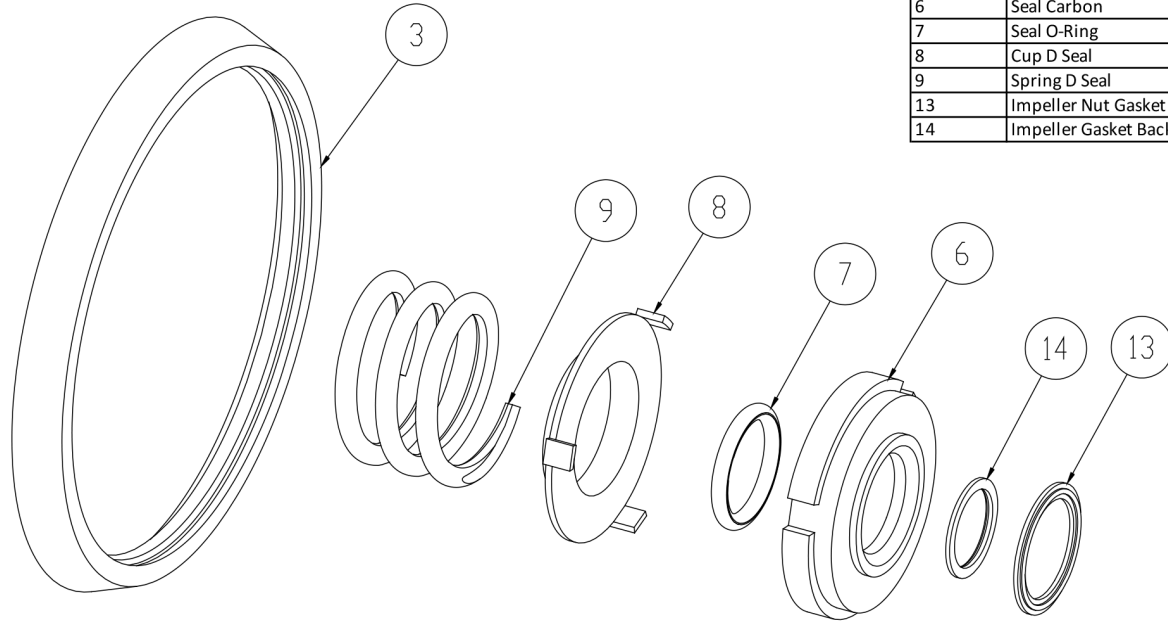

3	Casing Gasket
6	Seal Carbon
7	Seal O-Ring
8	Cup D Seal
9	Spring D Seal
13	Impeller Nut Gasket
14	Impeller Gasket Back

Seal Kit D

Optional Items Shown in ITALICS

Ref #	Component Item No.	Description	Qty Per
1	C+KIT/D-328-B	KIT,328,D SEAL,BUNA C+	1
	<i>C+KIT/D-328-E</i>	<i>KIT,328,D SEAL,EPDM C+</i>	<i>1</i>
	<i>C+KIT/D-328-V</i>	<i>KIT,328,D SEAL,VIT C+</i>	<i>1</i>

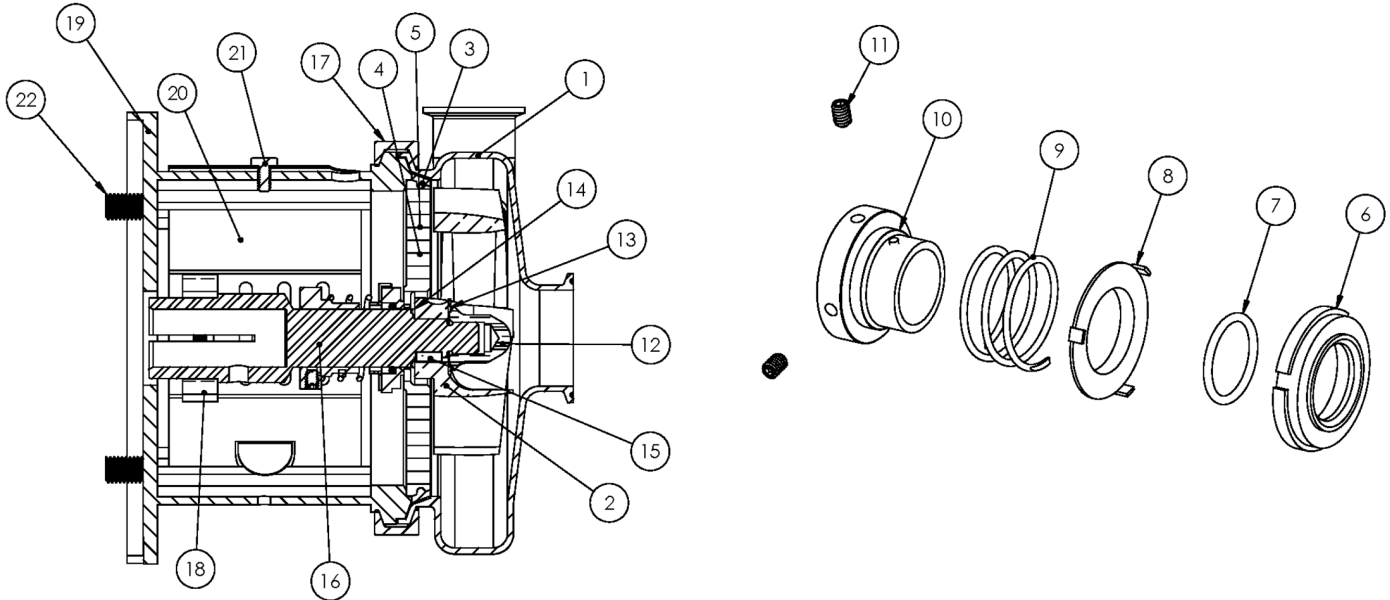

Exploded View

Optional Items Shown in ITALICS

Ref #	Component Item No.	Description	Qty Per
1	S328M-01C	CASING,3X2,TRI-CLMP C328/C+328	1
	<i>S328T-01C</i>	<i>CASING,3X2,BVL SEAT C328/C+328</i>	1
	<i>S328MI-01C</i>	<i>CASING,3X2,CLMP GLASS BEAD C328/C+328</i>	1
	<i>S328S-01C</i>	<i>CASING,3X2,FEMALE NPT C328/C+328</i>	1
	<i>S328F-01D</i>	<i>CASING,3X2,FLNGD C328/C+328</i>	1
2	S328-02CP-316L	IMPELLER,+328/+428 C+ IC+	1
3	S328-90A-U	GASKET,218/328,CASING,BUNA C C+	1
	<i>S328-90A-E</i>	<i>GASKET,218/328,CASING,EPDM C C+</i>	1
	<i>S328-90A-V</i>	<i>GASKET,218/328,CASING,VIT C C+</i>	1
4	328D-11-316	BACKPLATE,D,218/328,+218/+328 C C+	1
5	216D-11-1-S	PIN,BACKPLT,114/216/328 C C+	2
6	328E-80-1A	SEAL,218/328,3218,CARBON C C+	1
7	S328-80-2-U	O-RING,218/328,SEAL,BUNA C C+	1
	<i>S328-80-2-E</i>	<i>O-RING,218/328,SEAL,EPDM,2-222 C C+</i>	1
	<i>S328-80-2-V</i>	<i>O-RING,218/328,SEAL,VIT C C+</i>	1
8	328D-80-3P	CUP,D,218/318/328/428 C C+	1
9	328D-80-4	SPRING,D,218/328/428,+3218 C C+ DB	1
10	SP328D-23P-S	COLLAR,D,218/328/+3218,DRIVE C C+	1
11	SC1105A-SS	SCREW,SET,DRV COLLR,1/4-20X3/8 -SS	2
12	S328-91C-316L	NUT,+218/+328/+3218,IMP C+ DB	1
13	S328-25A-U	GASKET,218/328,IMP NUT,BUNA C C+	1
	<i>S328-25A-E</i>	<i>GASKET,218/328,IMP NUT,EPDM C C+</i>	1
	<i>S328-25A-V</i>	<i>GASKET,218/328,IMP NUT,VIT C C+</i>	1
14	S328-25B-U	GASKET,218/328,IMP,BACK,BUNA C C+	1
	<i>S328-25B-E</i>	<i>GASKET,218/328,IMP,BACK,EPDM C C+</i>	1
	<i>S328-25B-V</i>	<i>GASKET,218/328,IMP,BACK,VIT C C+</i>	1
15	S328-95C-316L	KEY,IMP,218/318/328 C+	1

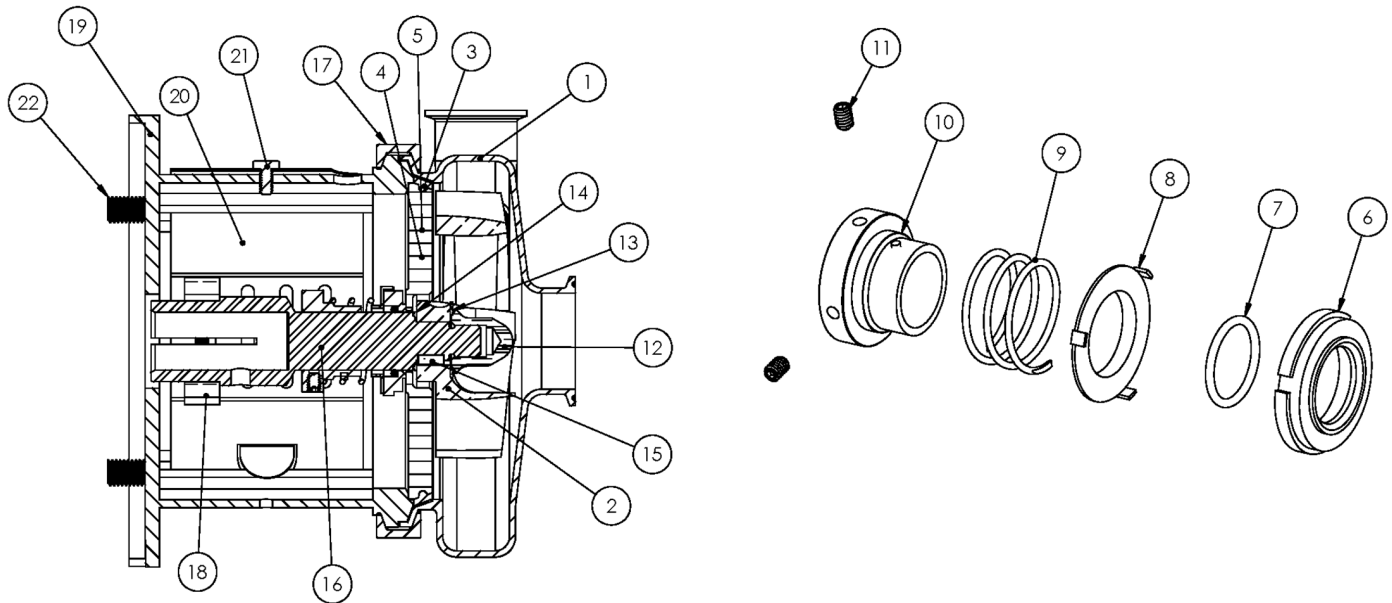

Exploded View

Optional Items Shown in ITALICS

Ref #	Component Item No.	Description	Qty Per
16	C328E-18TP-06	STUBSHAFT,180TC C+218/328	1
17	S328-75AR-S	CLAMP,218/328,CASING C C+	1
18	SX18000014	COLLAR,180TC,SHAFT LC	1
19	328D18T-71C-SS	ADAPTER,180TC FRAME,SS C218/C328/C+218/C+328	1
20	C328-18T-131-S	GUARD,SEAL,21/318/328/428,SS C C+ IC+ 180TC	1
21	GX5079600	CAPSCRW,HX,1/4-20X1/2,18-8SS HX HD	1
22	SC1710H-SS	CAPSCRW,HX,1/2-13X1,18-8SS HX HD	4

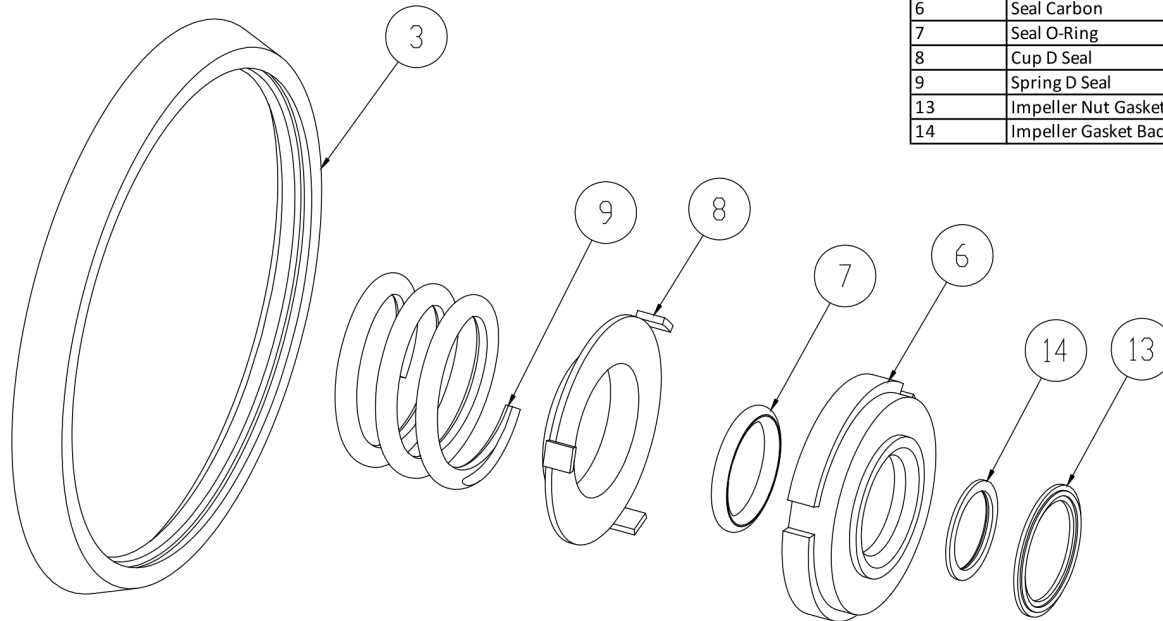

3	Casing Gasket
6	Seal Carbon
7	Seal O-Ring
8	Cup D Seal
9	Spring D Seal
13	Impeller Nut Gasket
14	Impeller Gasket Back

Seal Kit D

Optional Items Shown in ITALICS

Ref #	Component Item No.	Description	Qty Per
1	C+KIT/D-328-B	KIT,328,D SEAL,BUNA C+	1
	<i>C+KIT/D-328-E</i>	<i>KIT,328,D SEAL,EPDM C+</i>	<i>1</i>
	<i>C+KIT/D-328-V</i>	<i>KIT,328,D SEAL,VIT C+</i>	<i>1</i>

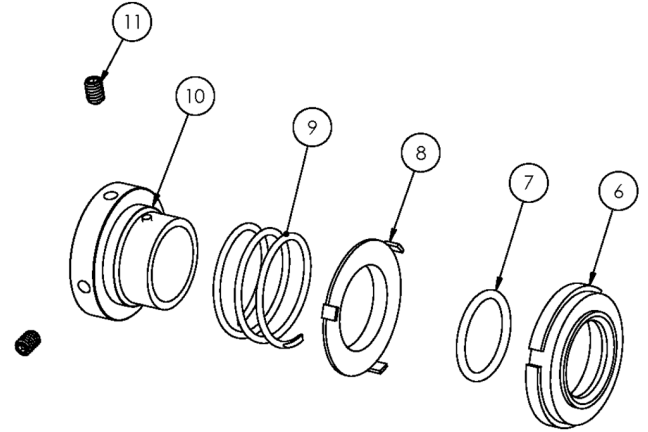
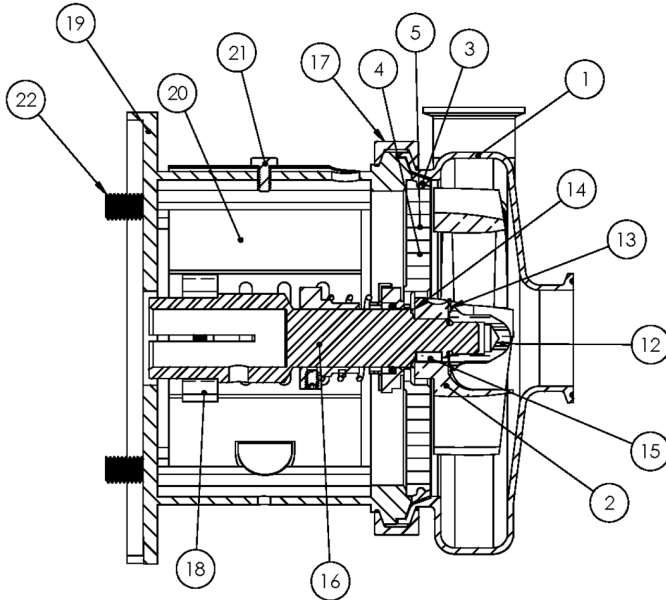

Exploded View

Optional Items Shown in ITALICS

Ref #	Component Item No.	Description	Qty Per
1	S328M-01C	CASING,3X2,TRI-CLMP C328/C+328	1
	<i>S328T-01C</i>	<i>CASING,3X2,BVL SEAT C328/C+328</i>	1
	<i>S328MI-01C</i>	<i>CASING,3X2,CLMP GLASS BEAD C328/C+328</i>	1
	<i>S328S-01C</i>	<i>CASING,3X2,FEMALE NPT C328/C+328</i>	1
	<i>S328F-01D</i>	<i>CASING,3X2,FLNGD C328/C+328</i>	1
2	S328-02CP-316L	IMPELLER,+328/+428 C+ IC+	1
3	S328-90A-U	GASKET,218/328,CASING,BUNA C C+	1
	<i>S328-90A-E</i>	<i>GASKET,218/328,CASING,EPDM C C+</i>	1
	<i>S328-90A-V</i>	<i>GASKET,218/328,CASING,VIT C C+</i>	1
4	328D-11-316	BACKPLATE,D,218/328,+218/+328 C C+	1
5	216D-11-1-S	PIN,BACKPLT,114/216/328 C C+	2
6	328E-80-1A	SEAL,218/328,3218,CARBON C C+	1
7	S328-80-2-U	O-RING,218/328,SEAL,BUNA C C+	1
	<i>S328-80-2-E</i>	<i>O-RING,218/328,SEAL,EPDM,2-222 C C+</i>	1
	<i>S328-80-2-V</i>	<i>O-RING,218/328,SEAL,VIT C C+</i>	1
8	328D-80-3P	CUP,D,218/318/328/428 C C+	1
9	328D-80-4	SPRING,D,218/328/428,+3218 C C+ DB	1
10	SP328D-23P-S	COLLAR,D,218/328/+3218,DRIVE C C+	1
11	SC1105A-SS	SCREW,SET,DRV COLLR,1/4-20X3/8 -SS	2
12	S328-91C-316L	NUT,+218/+328/+3218,IMP C+ DB	1
13	S328-25A-U	GASKET,218/328,IMP NUT,BUNA C C+	1
	<i>S328-25A-E</i>	<i>GASKET,218/328,IMP NUT,EPDM C C+</i>	1
	<i>S328-25A-V</i>	<i>GASKET,218/328,IMP NUT,VIT C C+</i>	1
14	S328-25B-U	GASKET,218/328,IMP,BACK,BUNA C C+	1
	<i>S328-25B-E</i>	<i>GASKET,218/328,IMP, BACK,EPDM C C+</i>	1
	<i>S328-25B-V</i>	<i>GASKET,218/328,IMP,BACK,VIT C C+</i>	1
15	S328-95C-316L	KEY,IMP,218/318/328 C+	1

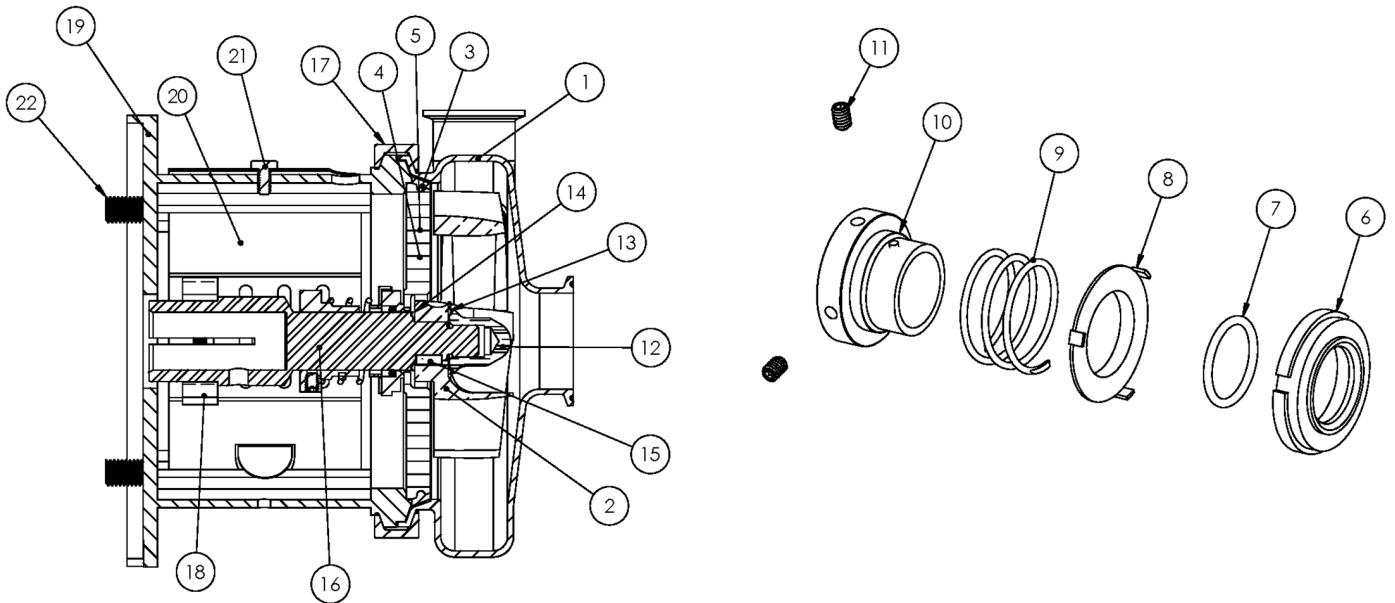

Exploded View

Optional Items Shown in ITALICS

Ref #	Component Item No.	Description	Qty Per
16	C328E-21TP-06	STUBSHAFT,210TC C+218/328	1
17	S328-75AR-S	CLAMP,218/328,CASING C C+	1
18	SX18000015	COLLAR,210TC,SHAFT LC	1
19	328D21T-71C-SS	ADAPTER,210TC FRAME,SS C218/C328/C+218/C+328	1
20	C328-21T-131-S	GUARD,SEAL,218/318/328/428,SS C C+ CB+ 210TC	1
21	GX5079600	CAPSCRW,HX,1/4-20X1/2,18-8SS HX HD	1
22	SC1710H-SS	CAPSCRW,HX,1/2-13X1,18-8SS HX HD	4

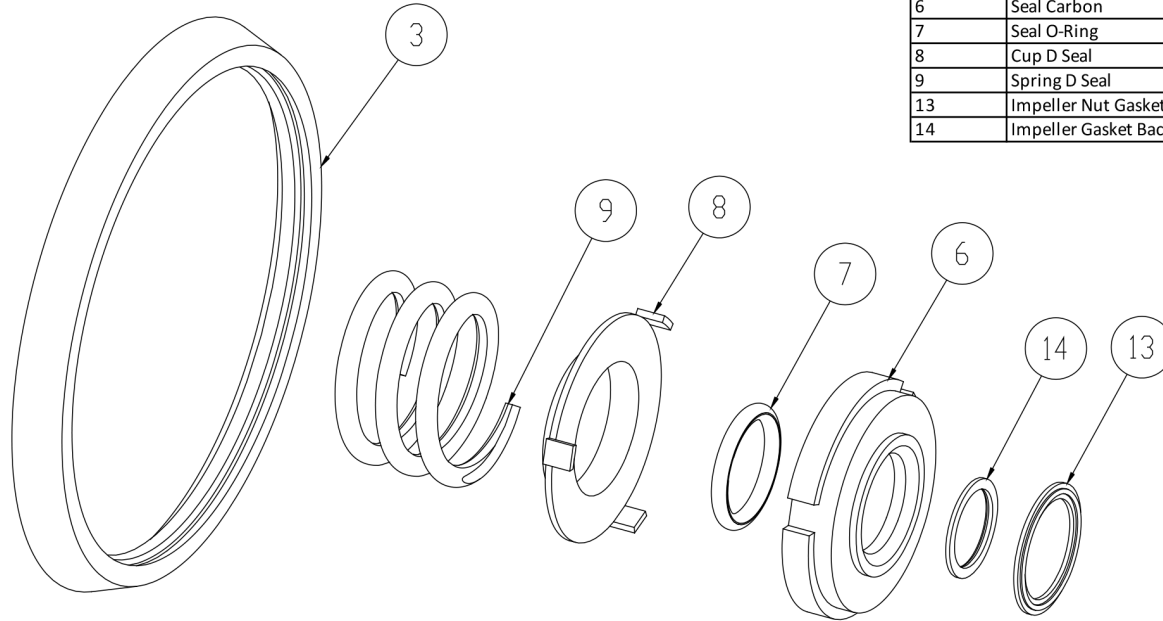

3	Casing Gasket
6	Seal Carbon
7	Seal O-Ring
8	Cup D Seal
9	Spring D Seal
13	Impeller Nut Gasket
14	Impeller Gasket Back

Seal Kit D

Optional Items Shown in ITALICS

Ref #	Component Item No.	Description	Qty Per
1	C+KIT/D-328-B	KIT,328,D SEAL,BUNA C+	1
	<i>C+KIT/D-328-E</i>	<i>KIT,328,D SEAL,EPDM C+</i>	<i>1</i>
	<i>C+KIT/D-328-V</i>	<i>KIT,328,D SEAL,VIT C+</i>	<i>1</i>



Exploded View

Optional Items Shown in ITALICS

Ref #	Component Item No.	Description	Qty Per
1	S328M-01C	CASING,3X2,TRI-CLMP C328/C+328	1
	<i>S328T-01C</i>	<i>CASING,3X2,BVL SEAT C328/C+328</i>	1
	<i>S328MI-01C</i>	<i>CASING,3X2,CLMP GLASS BEAD C328/C+328</i>	1
	<i>S328S-01C</i>	<i>CASING,3X2,FEMALE NPT C328/C+328</i>	1
	<i>S328F-01D</i>	<i>CASING,3X2,FLNGD C328/C+328</i>	1
2	S328-02CP-316L	IMPELLER,+328/+428 C+ IC+	1
3	S328-90A-U	GASKET,218/328,CASING,BUNA C C+	1
	<i>S328-90A-E</i>	<i>GASKET,218/328,CASING,EPDM C C+</i>	1
	<i>S328-90A-V</i>	<i>GASKET,218/328,CASING,VIT C C+</i>	1
4	328D-11-316	BACKPLATE,D,218/328,+218/+328 C C+	1
5	216D-11-1-S	PIN,BACKPLT,114/216/328 C C+	2
6	328E-80-1A	SEAL,218/328,3218,CARBON C C+	1
7	S328-80-2-U	O-RING,218/328,SEAL,BUNA C C+	1
	<i>S328-80-2-E</i>	<i>O-RING,218/328,SEAL,EPDM,2-222 C C+</i>	1
	<i>S328-80-2-V</i>	<i>O-RING,218/328,SEAL,VIT C C+</i>	1
8	328D-80-3P	CUP,D,218/318/328/428 C C+	1
9	328D-80-4	SPRING,D,218/328/428,+3218 C C+ DB	1
10	SP328D-23P-S	COLLAR,D,218/328/+3218,DRIVE C C+	1
11	SC1105A-SS	SCREW,SET,DRV COLLR,1/4-20X3/8 -SS	2
12	S328-91C-316L	NUT,+218/+328/+3218,IMP C+ DB	1
13	S328-25A-U	GASKET,218/328,IMP NUT,BUNA C C+	1
	<i>S328-25A-E</i>	<i>GASKET,218/328,IMP NUT,EPDM C C+</i>	1
	<i>S328-25A-V</i>	<i>GASKET,218/328,IMP NUT,VIT C C+</i>	1
14	S328-25B-U	GASKET,218/328,IMP,BACK,BUNA C C+	1
	<i>S328-25B-E</i>	<i>GASKET,218/328,IMP,BACK,EPDM C C+</i>	1
	<i>S328-25B-V</i>	<i>GASKET,218/328,IMP,BACK,VIT C C+</i>	1
15	S328-95C-316L	KEY,IMP,218/318/328 C+	1

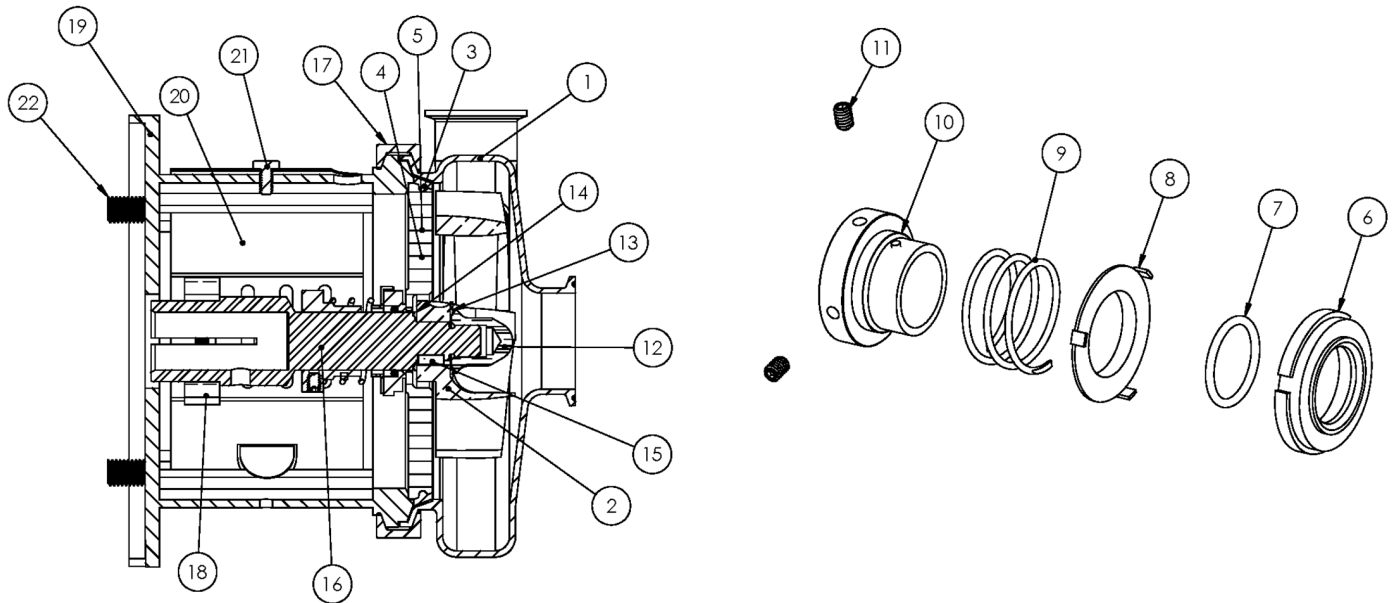

Exploded View

Optional Items Shown in ITALICS

Ref #	Component Item No.	Description	Qty Per
16	C328E-25TP-06	STUBSHAFT,250TC C+218/328	1
17	S328-75AR-S	CLAMP,218/328,CASING C C+	1
18	SX18000016	COLLAR,250TC/280TSC,SHAFT LC	1
19	328D25T-71C-SS	ADAPTER,250TC FRAME,SS C218/C328/C+218/C+328	1
20	C328-25T-131-S	GUARD,SEAL,218/328/428,SS C C+ CB+ 250TC	1
21	GX5079600	CAPSCRW,HX,1/4-20X1/2,18-8SS HX HD	1
22	SC1710H-SS	CAPSCRW,HX,1/2-13X1,18-8SS HX HD	4

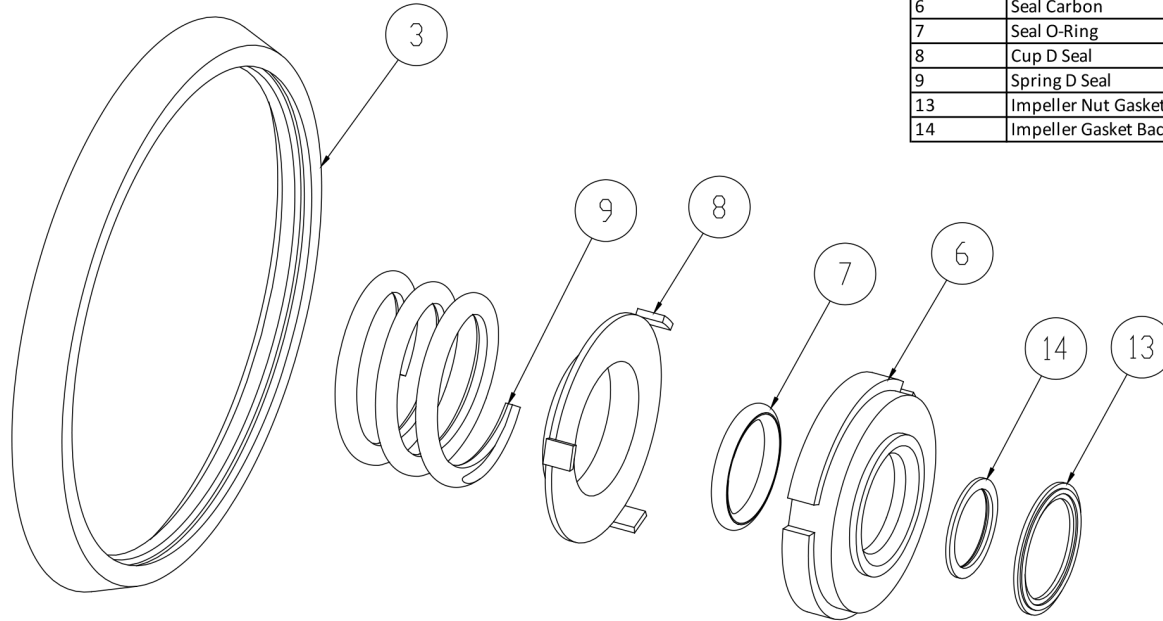

3	Casing Gasket
6	Seal Carbon
7	Seal O-Ring
8	Cup D Seal
9	Spring D Seal
13	Impeller Nut Gasket
14	Impeller Gasket Back

Seal Kit D

Optional Items Shown in ITALICS

Ref #	Component Item No.	Description	Qty Per
1	C+KIT/D-328-B	KIT,328,D SEAL,BUNA C+	1
	<i>C+KIT/D-328-E</i>	<i>KIT,328,D SEAL,EPDM C+</i>	<i>1</i>
	<i>C+KIT/D-328-V</i>	<i>KIT,328,D SEAL,VIT C+</i>	<i>1</i>

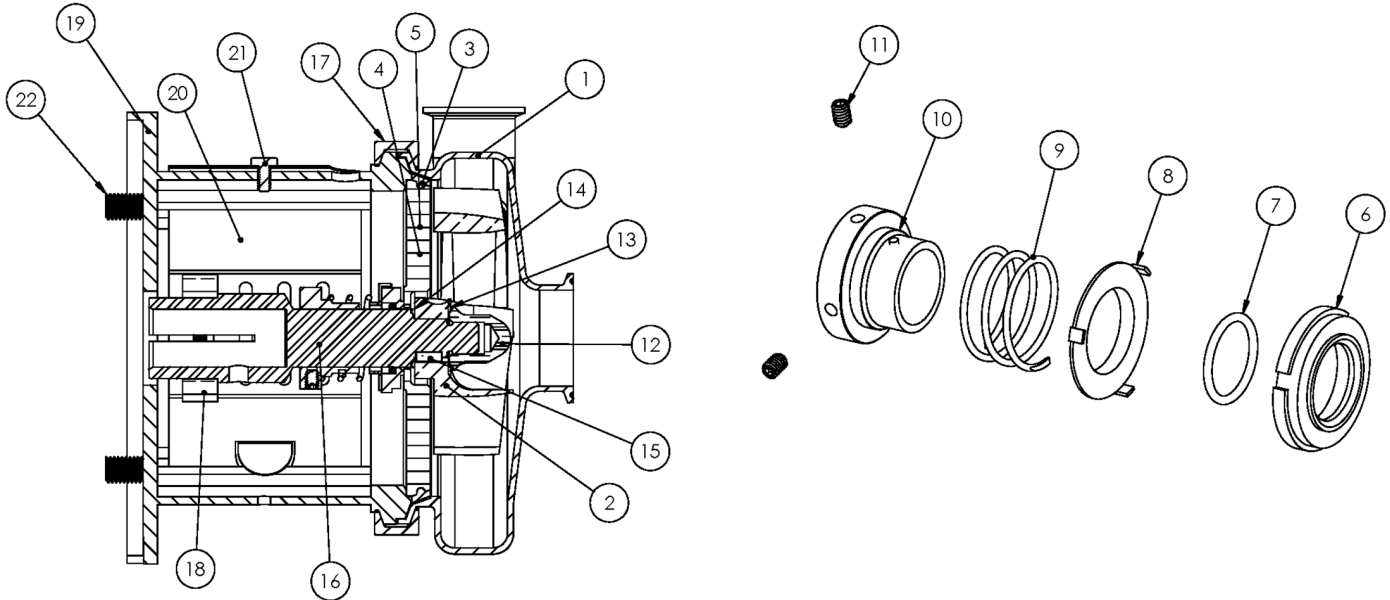

Exploded View

Optional Items Shown in ITALICS

Ref #	Component Item No.	Description	Qty Per
1	S328M-01C	CASING,3X2,TRI-CLMP C328/C+328	1
	<i>S328T-01C</i>	<i>CASING,3X2,BVL SEAT C328/C+328</i>	1
	<i>S328MI-01C</i>	<i>CASING,3X2,CLMP GLASS BEAD C328/C+328</i>	1
	<i>S328S-01C</i>	<i>CASING,3X2,FEMALE NPT C328/C+328</i>	1
	<i>S328F-01D</i>	<i>CASING,3X2,FLNGD C328/C+328</i>	1
2	S328-02CP-316L	IMPELLER,+328/+428 C+ IC+	1
3	S328-90A-U	GASKET,218/328,CASING,BUNA C C+	1
	<i>S328-90A-E</i>	<i>GASKET,218/328,CASING,EPDM C C+</i>	1
	<i>S328-90A-V</i>	<i>GASKET,218/328,CASING,VIT C C+</i>	1
4	328D-11-316	BACKPLATE,D,218/328,+218/+328 C C+	1
5	216D-11-1-S	PIN,BACKPLT,114/216/328 C C+	2
6	328E-80-1A	SEAL,218/328,3218,CARBON C C+	1
7	S328-80-2-U	O-RING,218/328,SEAL,BUNA C C+	1
	<i>S328-80-2-E</i>	<i>O-RING,218/328,SEAL,EPDM,2-222 C C+</i>	1
	<i>S328-80-2-V</i>	<i>O-RING,218/328,SEAL,VIT C C+</i>	1
8	328D-80-3P	CUP,D,218/318/328/428 C C+	1
9	328D-80-4	SPRING,D,218/328/428,+3218 C C+ DB	1
10	SP328D-23P-S	COLLAR,D,218/328/+3218,DRIVE C C+	1
11	SC1105A-SS	SCREW,SET,DRV COLLR,1/4-20X3/8 -SS	2
12	S328-91C-316L	NUT,+218/+328/+3218,IMP C+ DB	1
13	S328-25A-U	GASKET,218/328,IMP NUT,BUNA C C+	1
	<i>S328-25A-E</i>	<i>GASKET,218/328,IMP NUT,EPDM C C+</i>	1
	<i>S328-25A-V</i>	<i>GASKET,218/328,IMP NUT,VIT C C+</i>	1
14	S328-25B-U	GASKET,218/328,IMP,BACK,BUNA C C+	1
	<i>S328-25B-E</i>	<i>GASKET,218/328,IMP, BACK,EPDM C C+</i>	1
	<i>S328-25B-V</i>	<i>GASKET,218/328,IMP,BACK,VIT C C+</i>	1
15	S328-95C-316L	KEY,IMP,218/318/328 C+	1

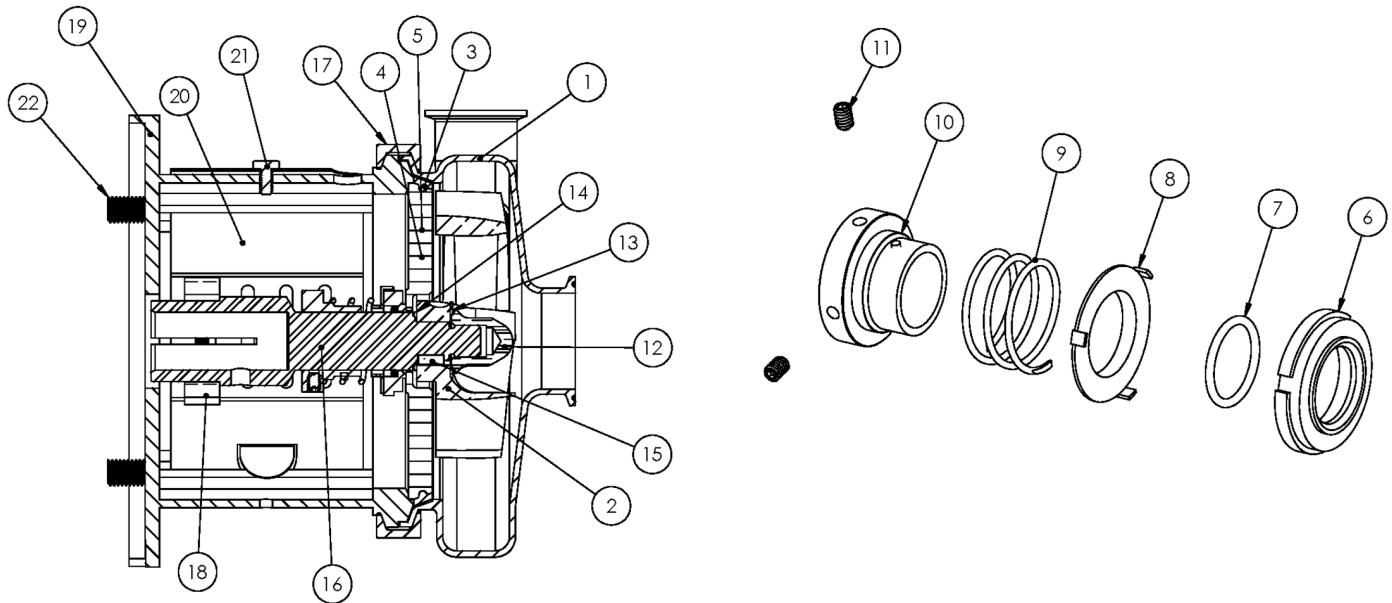

Exploded View

Optional Items Shown in ITALICS

Ref #	Component Item No.	Description	Qty Per
16	C328E-28TPC-06	STUBSHAFT,280TC C+218/328	1
17	S328-75AR-S	CLAMP,218/328,CASING C C+	1
18	SX18000027	COLLAR,280TC/320TSC,SHAFT LC	1
19	328D28T-71C-SS	ADAPTER,280TC/TSC FRAME,SS C218/C328/C+218/C+328	1
20	C328-28T-131-S	GUARD,SEAL,218/328/428/4410,SS C C+	1
21	GX5079600	CAPSCRW,HX,1/4-20X1/2,18-8SS HX HD	1
22	SC1710H-SS	CAPSCRW,HX,1/2-13X1,18-8SS HX HD	4

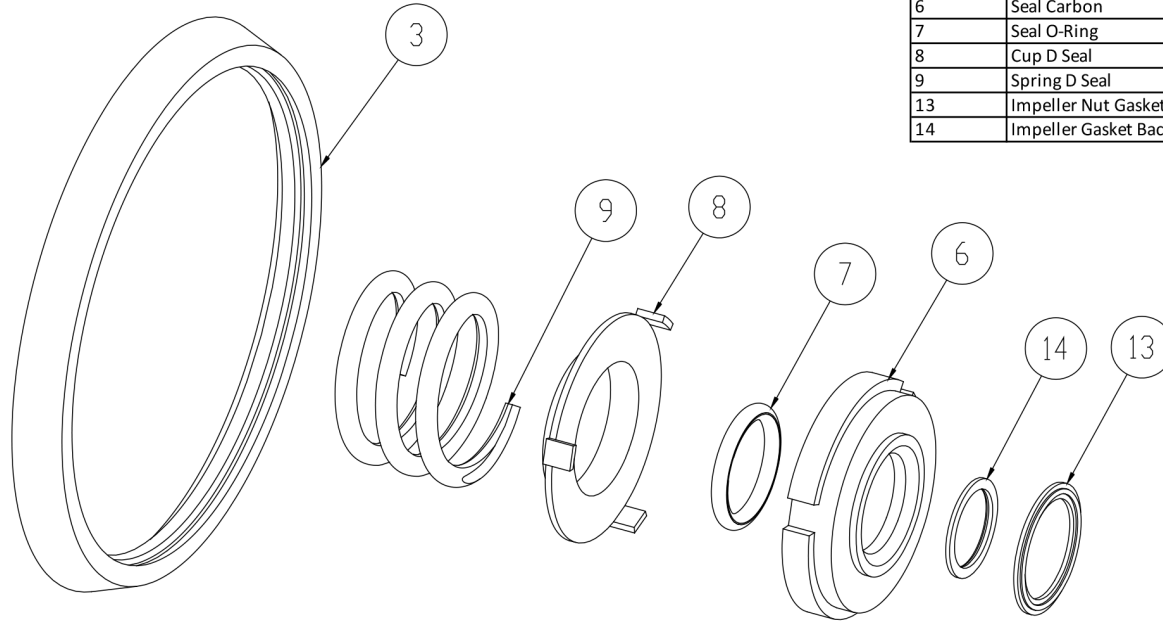

3	Casing Gasket
6	Seal Carbon
7	Seal O-Ring
8	Cup D Seal
9	Spring D Seal
13	Impeller Nut Gasket
14	Impeller Gasket Back

Seal Kit D

Optional Items Shown in ITALICS

Ref #	Component Item No.	Description	Qty Per
1	C+KIT/D-328-B	KIT,328,D SEAL,BUNA C+	1
	<i>C+KIT/D-328-E</i>	<i>KIT,328,D SEAL,EPDM C+</i>	<i>1</i>
	<i>C+KIT/D-328-V</i>	<i>KIT,328,D SEAL,VIT C+</i>	<i>1</i>

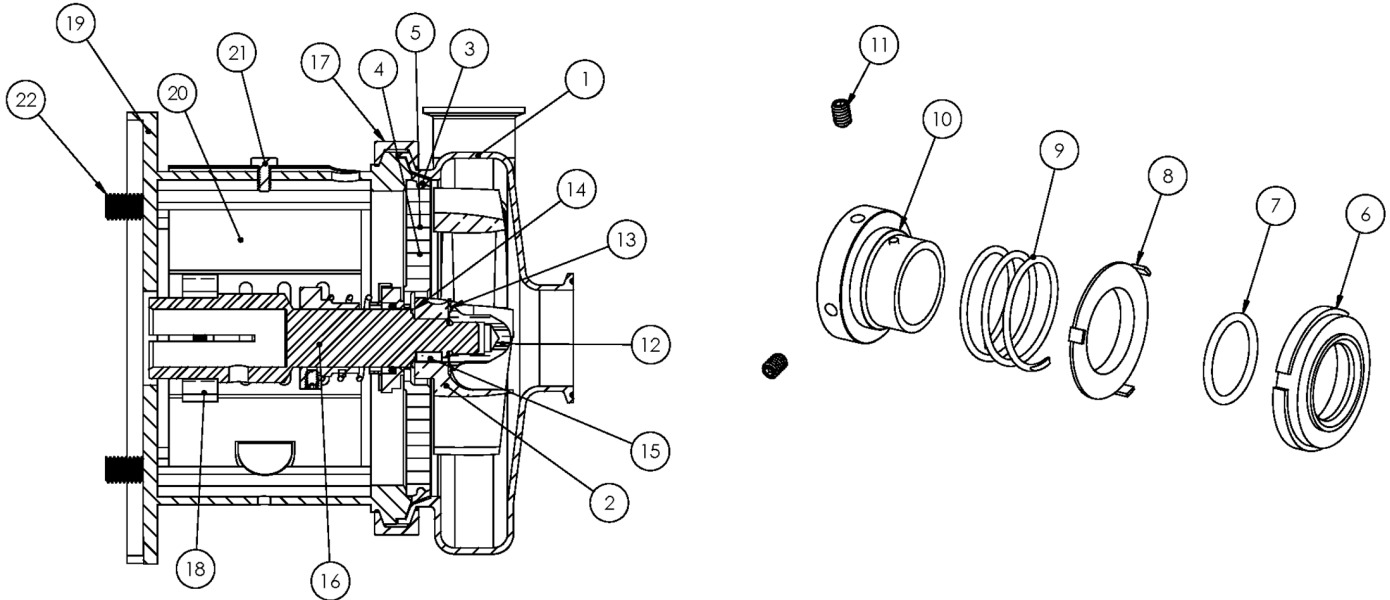

Exploded View

Optional Items Shown in ITALICS

Ref #	Component Item No.	Description	Qty Per
1	S328M-01C	CASING,3X2,TRI-CLMP C328/C+328	1
	<i>S328T-01C</i>	<i>CASING,3X2,BVL SEAT C328/C+328</i>	1
	<i>S328MI-01C</i>	<i>CASING,3X2,CLMP GLASS BEAD C328/C+328</i>	1
	<i>S328S-01C</i>	<i>CASING,3X2,FEMALE NPT C328/C+328</i>	1
	<i>S328F-01D</i>	<i>CASING,3X2,FLNGD C328/C+328</i>	1
2	S328-02CP-316L	IMPELLER,+328/+428 C+ IC+	1
3	S328-90A-U	GASKET,218/328,CASING,BUNA C C+	1
	<i>S328-90A-E</i>	<i>GASKET,218/328,CASING,EPDM C C+</i>	1
	<i>S328-90A-V</i>	<i>GASKET,218/328,CASING,VIT C C+</i>	1
4	328D-11-316	BACKPLATE,D,218/328,+218/+328 C C+	1
5	216D-11-1-S	PIN,BACKPLT,114/216/328 C C+	2
6	328E-80-1A	SEAL,218/328,3218,CARBON C C+	1
7	S328-80-2-U	O-RING,218/328,SEAL,BUNA C C+	1
	<i>S328-80-2-E</i>	<i>O-RING,218/328,SEAL,EPDM,2-222 C C+</i>	1
	<i>S328-80-2-V</i>	<i>O-RING,218/328,SEAL,VIT C C+</i>	1
8	328D-80-3P	CUP,D,218/318/328/428 C C+	1
9	328D-80-4	SPRING,D,218/328/428,+3218 C C+ DB	1
10	SP328D-23P-S	COLLAR,D,218/328/+3218,DRIVE C C+	1
11	SC1105A-SS	SCREW,SET,DRV COLLR,1/4-20X3/8 -SS	2
12	S328-91C-316L	NUT,+218/+328/+3218,IMP C+ DB	1
13	S328-25A-U	GASKET,218/328,IMP NUT,BUNA C C+	1
	<i>S328-25A-E</i>	<i>GASKET,218/328,IMP NUT,EPDM C C+</i>	1
	<i>S328-25A-V</i>	<i>GASKET,218/328,IMP NUT,VIT C C+</i>	1
14	S328-25B-U	GASKET,218/328,IMP,BACK,BUNA C C+	1
	<i>S328-25B-E</i>	<i>GASKET,218/328,IMP, BACK,EPDM C C+</i>	1
	<i>S328-25B-V</i>	<i>GASKET,218/328,IMP,BACK,VIT C C+</i>	1
15	S328-95C-316L	KEY,IMP,218/318/328 C+	1

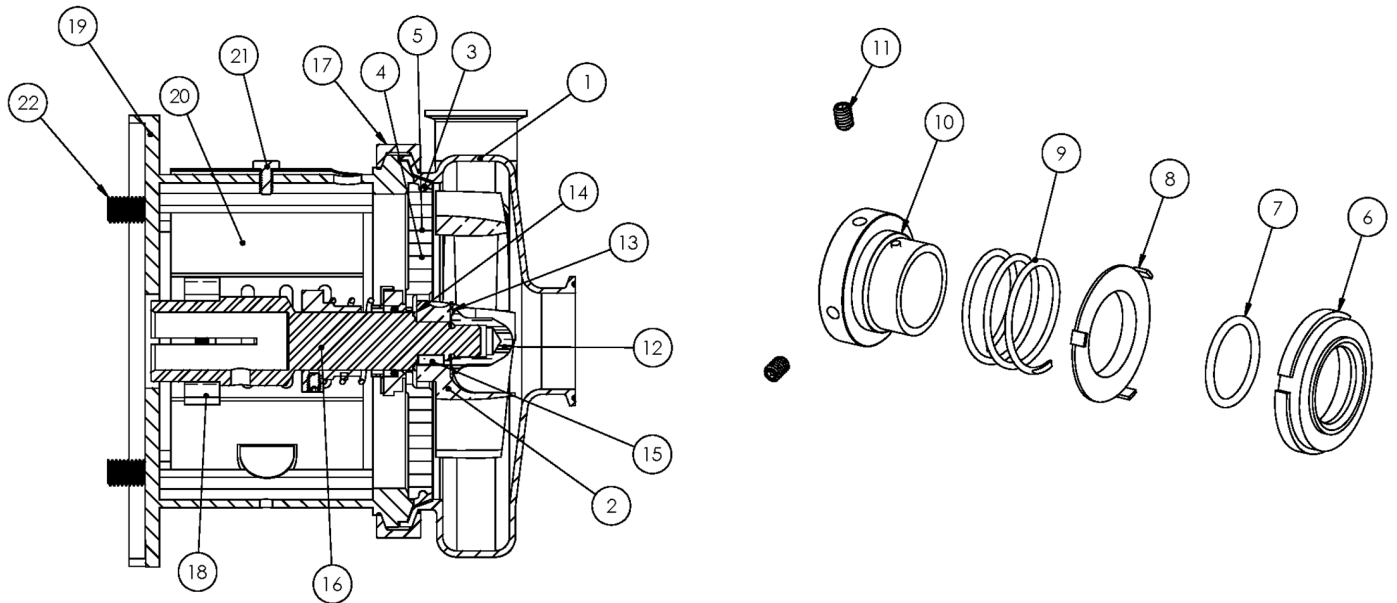

Exploded View

Optional Items Shown in ITALICS

Ref #	Component Item No.	Description	Qty Per
16	C328E-28TP-06	STUBSHAFT,280TSC C+218/328	1
17	S328-75AR-S	CLAMP,218/328,CASING C C+	1
18	SX18000035	COLLAR,250TC/280TSC,SHAFT LC	1
19	328D28T-71C-SS	ADAPTER,280TC/TSC FRAME,SS C218/C328/C+218/C+328	1
20	C328-28T-131-S	GUARD,SEAL,218/328/428/4410,SS C C+	1
21	GX5079600	CAPSCRW,HX,1/4-20X1/2,18-8SS HX HD	1
22	SC1710H-SS	CAPSCRW,HX,1/2-13X1,18-8SS HX HD	4

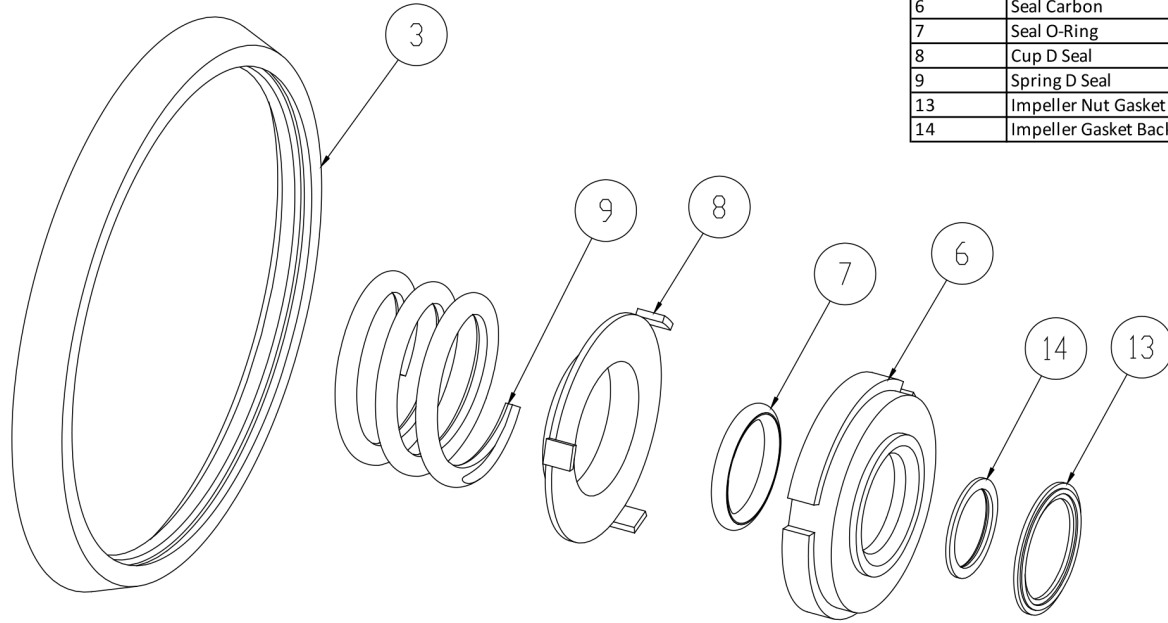

3	Casing Gasket
6	Seal Carbon
7	Seal O-Ring
8	Cup D Seal
9	Spring D Seal
13	Impeller Nut Gasket
14	Impeller Gasket Back

Seal Kit D

Optional Items Shown in ITALICS

Ref #	Component Item No.	Description	Qty Per
1	C+KIT/D-328-B	KIT,328,D SEAL,BUNA C+	1
	<i>C+KIT/D-328-E</i>	<i>KIT,328,D SEAL,EPDM C+</i>	<i>1</i>
	<i>C+KIT/D-328-V</i>	<i>KIT,328,D SEAL,VIT C+</i>	<i>1</i>

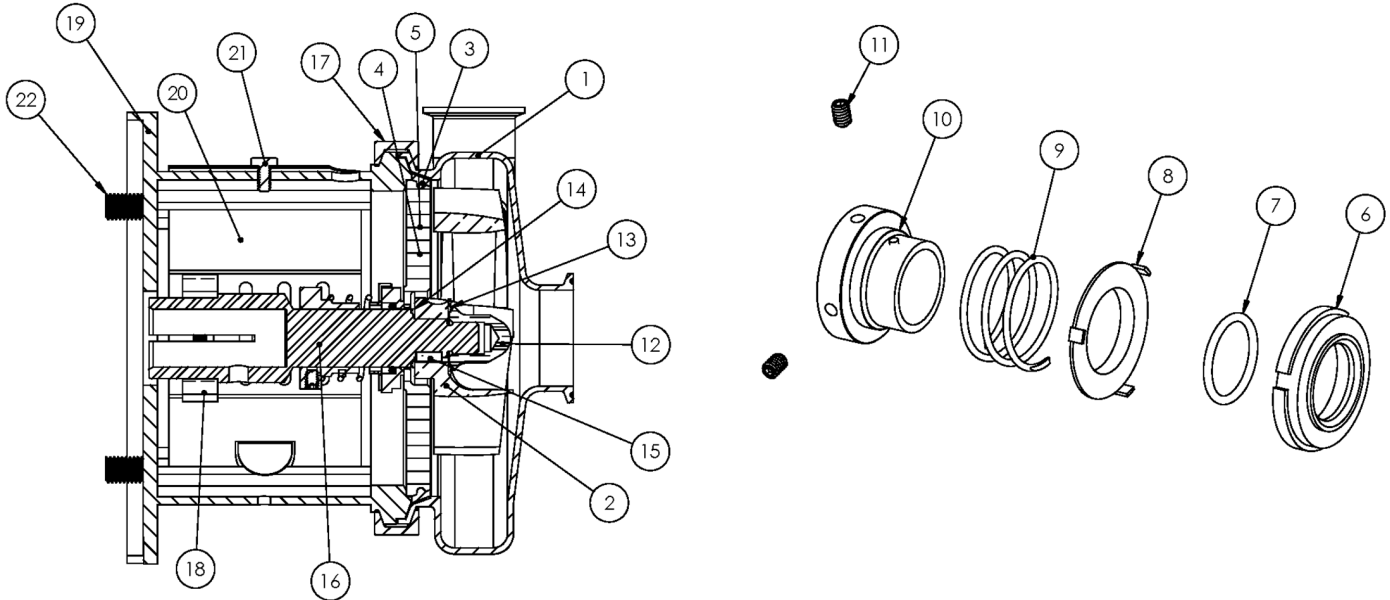

Exploded View

Optional Items Shown in ITALICS

Ref #	Component Item No.	Description	Qty Per
1	S328M-01C	CASING,3X2,TRI-CLMP C328/C+328	1
	<i>S328T-01C</i>	<i>CASING,3X2,BVL SEAT C328/C+328</i>	1
	<i>S328MI-01C</i>	<i>CASING,3X2,CLMP GLASS BEAD C328/C+328</i>	1
	<i>S328S-01C</i>	<i>CASING,3X2,FEMALE NPT C328/C+328</i>	1
	<i>S328F-01D</i>	<i>CASING,3X2,FLNGD C328/C+328</i>	1
2	S328-02CP-316L	IMPELLER,+328/+428 C+ IC+	1
3	S328-90A-U	GASKET,218/328,CASING,BUNA C C+	1
	<i>S328-90A-E</i>	<i>GASKET,218/328,CASING,EPDM C C+</i>	1
	<i>S328-90A-V</i>	<i>GASKET,218/328,CASING,VIT C C+</i>	1
4	328D-11-316	BACKPLATE,D,218/328,+218/+328 C C+	1
5	216D-11-1-S	PIN,BACKPLT,114/216/328 C C+	2
6	328E-80-1A	SEAL,218/328,3218,CARBON C C+	1
7	S328-80-2-U	O-RING,218/328,SEAL,BUNA C C+	1
	<i>S328-80-2-E</i>	<i>O-RING,218/328,SEAL,EPDM,2-222 C C+</i>	1
	<i>S328-80-2-V</i>	<i>O-RING,218/328,SEAL,VIT C C+</i>	1
8	328D-80-3P	CUP,D,218/318/328/428 C C+	1
9	328D-80-4	SPRING,D,218/328/428,+3218 C C+ DB	1
10	SP328D-23P-S	COLLAR,D,218/328/+3218,DRIVE C C+	1
11	SC1105A-SS	SCREW,SET,DRV COLLR,1/4-20X3/8 -SS	2
12	S328-91C-316L	NUT,+218/+328/+3218,IMP C+ DB	1
13	S328-25A-U	GASKET,218/328,IMP NUT,BUNA C C+	1
	<i>S328-25A-E</i>	<i>GASKET,218/328,IMP NUT,EPDM C C+</i>	1
	<i>S328-25A-V</i>	<i>GASKET,218/328,IMP NUT,VIT C C+</i>	1
14	S328-25B-U	GASKET,218/328,IMP,BACK,BUNA C C+	1
	<i>S328-25B-E</i>	<i>GASKET,218/328,IMP, BACK,EPDM C C+</i>	1
	<i>S328-25B-V</i>	<i>GASKET,218/328,IMP,BACK,VIT C C+</i>	1
15	S328-95C-316L	KEY,IMP,218/318/328 C+	1

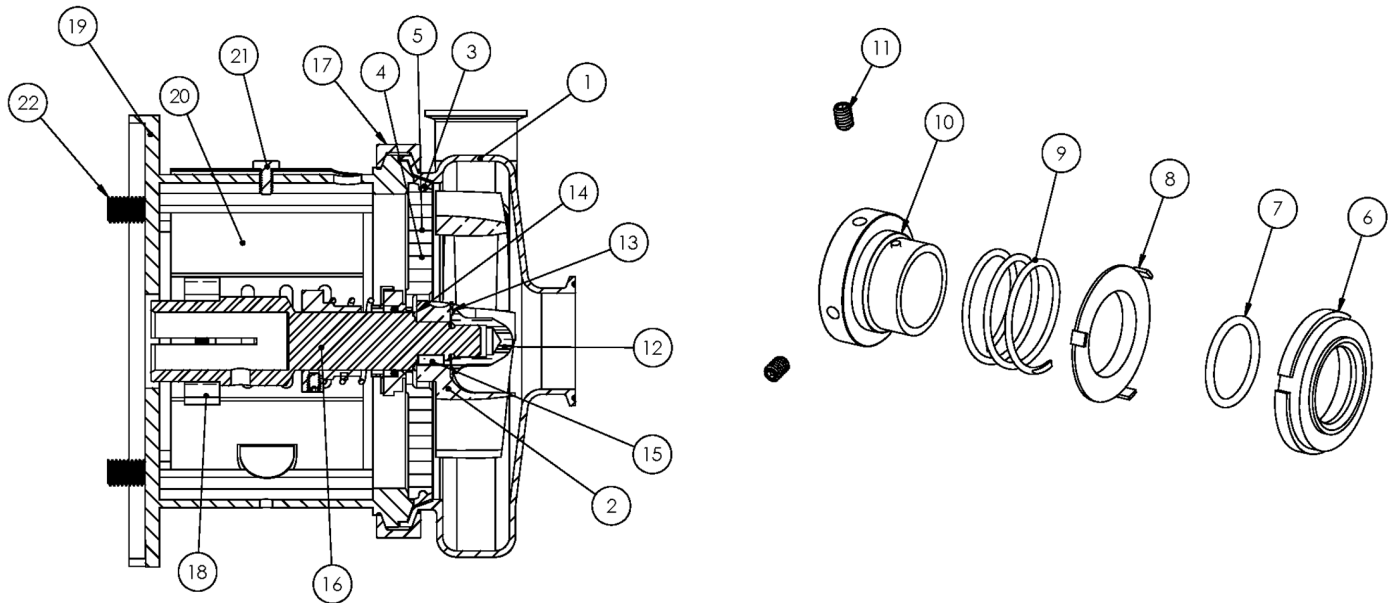

Exploded View

Optional Items Shown in ITALICS

Ref #	Component Item No.	Description	Qty Per
16	C328E-32CTP-06	STUBSHAFT,320TC C+218/328	1
17	S328-75AR-S	CLAMP,218/328,CASING C C+	1
18	SX18000028	COLLAR,320TC,SHAFT LCX	1
19	328D32T-71C-SS	ADAPTER,320TC FRAME,SS C218/C328/C+218/C+328	1
20	C328-28T-131-S	GUARD,SEAL,218/328/428/4410,SS C C+	1
21	GX5079600	CAPSCRW,HX,1/4-20X1/2,18-8SS HX HD	1
22	GX5076700	CAPSCRW,HX,5/8-11X1-1/2,18-8SS HX HD	4

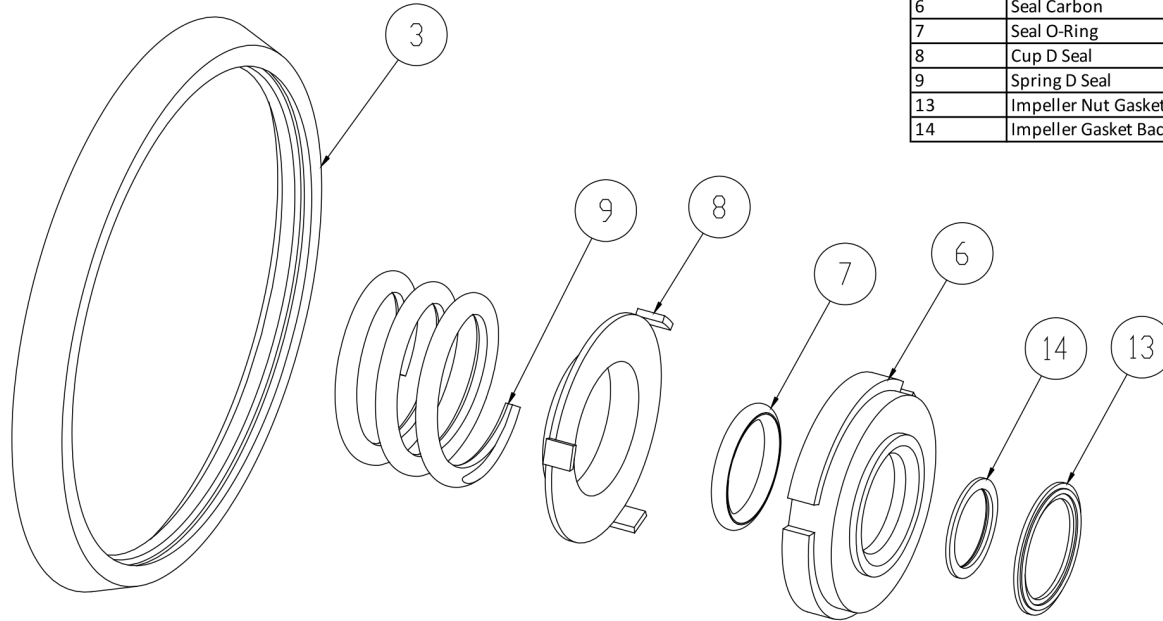

3	Casing Gasket
6	Seal Carbon
7	Seal O-Ring
8	Cup D Seal
9	Spring D Seal
13	Impeller Nut Gasket
14	Impeller Gasket Back

Seal Kit D

Optional Items Shown in ITALICS

Ref #	Component Item No.	Description	Qty Per
1	C+KIT/D-328-B	KIT,328,D SEAL,BUNA C+	1
	<i>C+KIT/D-328-E</i>	<i>KIT,328,D SEAL,EPDM C+</i>	<i>1</i>
	<i>C+KIT/D-328-V</i>	<i>KIT,328,D SEAL,VIT C+</i>	<i>1</i>

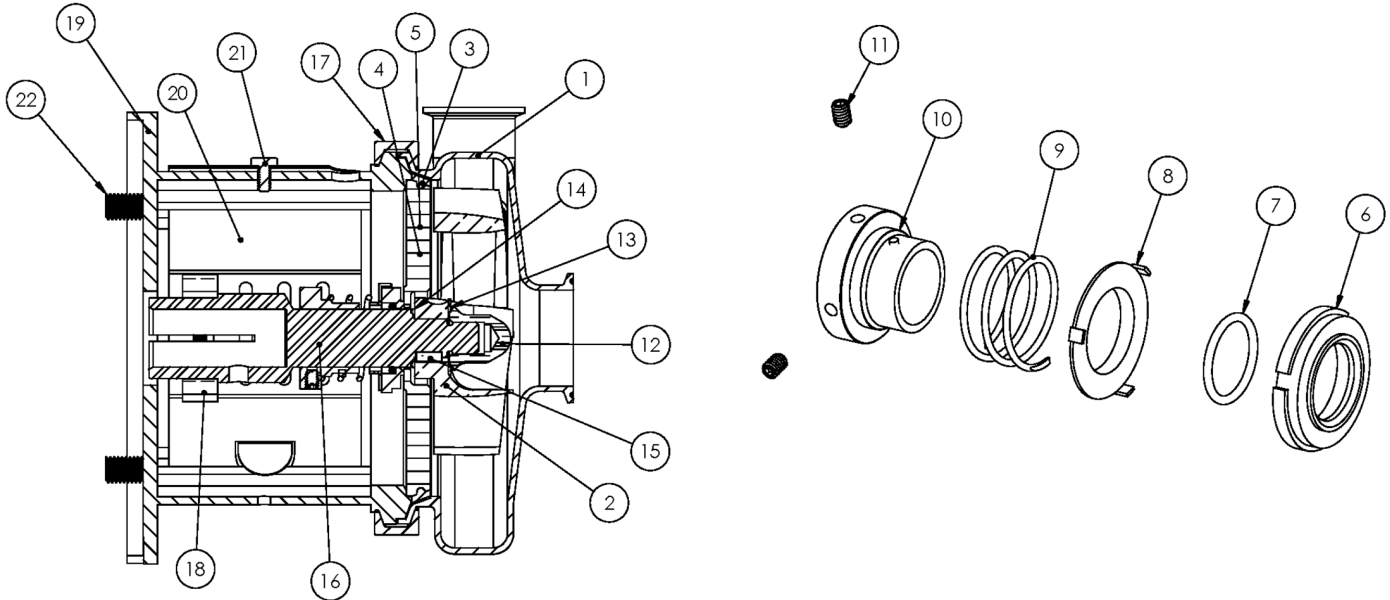

Exploded View

Optional Items Shown in ITALICS

Ref #	Component Item No.	Description	Qty Per
1	S328M-01C	CASING,3X2,TRI-CLMP C328/C+328	1
	<i>S328T-01C</i>	<i>CASING,3X2,BVL SEAT C328/C+328</i>	1
	<i>S328MI-01C</i>	<i>CASING,3X2,CLMP GLASS BEAD C328/C+328</i>	1
	<i>S328S-01C</i>	<i>CASING,3X2,FEMALE NPT C328/C+328</i>	1
	<i>S328F-01D</i>	<i>CASING,3X2,FLNGD C328/C+328</i>	1
2	S328-02CP-316L	IMPELLER,+328/+428 C+ IC+	1
3	S328-90A-U	GASKET,218/328,CASING,BUNA C C+	1
	<i>S328-90A-E</i>	<i>GASKET,218/328,CASING,EPDM C C+</i>	1
	<i>S328-90A-V</i>	<i>GASKET,218/328,CASING,VIT C C+</i>	1
4	328D-11-316	BACKPLATE,D,218/328,+218/+328 C C+	1
5	216D-11-1-S	PIN,BACKPLT,114/216/328 C C+	2
6	328E-80-1A	SEAL,218/328,3218,CARBON C C+	1
7	S328-80-2-U	O-RING,218/328,SEAL,BUNA C C+	1
	<i>S328-80-2-E</i>	<i>O-RING,218/328,SEAL,EPDM,2-222 C C+</i>	1
	<i>S328-80-2-V</i>	<i>O-RING,218/328,SEAL,VIT C C+</i>	1
8	328D-80-3P	CUP,D,218/318/328/428 C C+	1
9	328D-80-4	SPRING,D,218/328/428,+3218 C C+ DB	1
10	SP328D-23P-S	COLLAR,D,218/328/+3218,DRIVE C C+	1
11	SC1105A-SS	SCREW,SET,DRV COLLR,1/4-20X3/8 -SS	2
12	S328-91C-316L	NUT,+218/+328/+3218,IMP C+ DB	1
13	S328-25A-U	GASKET,218/328,IMP NUT,BUNA C C+	1
	<i>S328-25A-E</i>	<i>GASKET,218/328,IMP NUT,EPDM C C+</i>	1
	<i>S328-25A-V</i>	<i>GASKET,218/328,IMP NUT,VIT C C+</i>	1
14	S328-25B-U	GASKET,218/328,IMP,BACK,BUNA C C+	1
	<i>S328-25B-E</i>	<i>GASKET,218/328,IMP, BACK,EPDM C C+</i>	1
	<i>S328-25B-V</i>	<i>GASKET,218/328,IMP,BACK,VIT C C+</i>	1
15	S328-95C-316L	KEY,IMP,218/318/328 C+	1

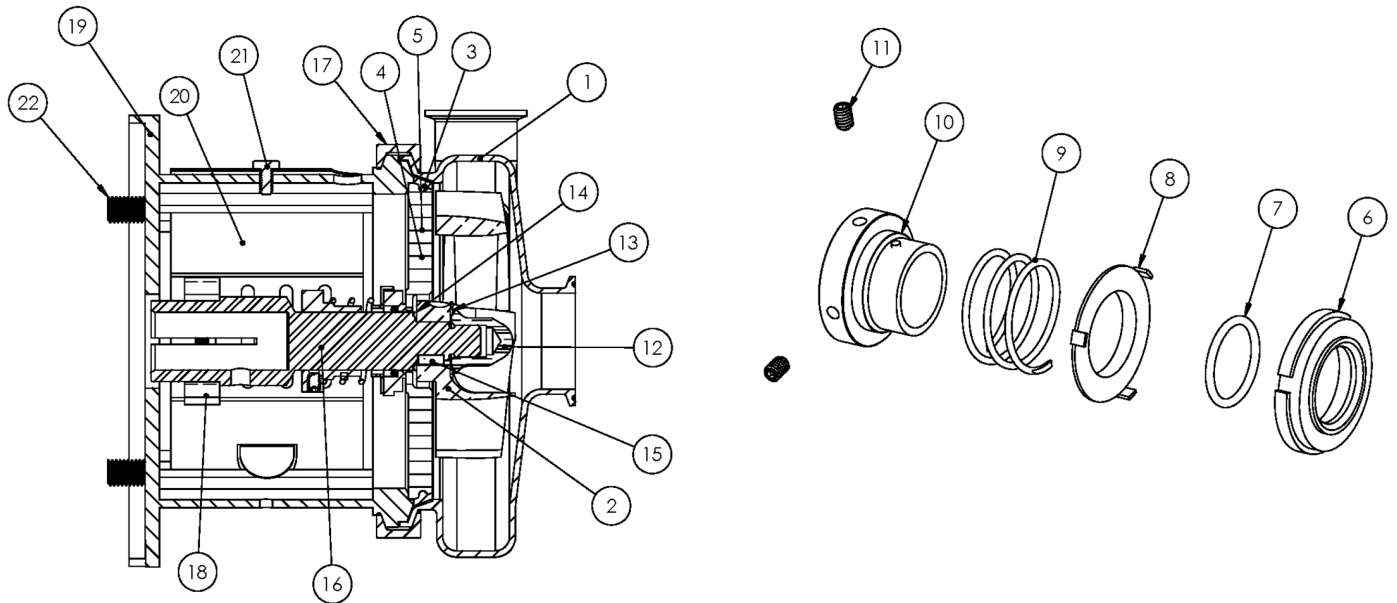

Exploded View

Optional Items Shown in ITALICS

Ref #	Component Item No.	Description	Qty Per
16	C328E-32TP-06	STUBSHAFT,320TSC C+218/328	1
17	S328-75AR-S	CLAMP,218/328,CASING C C+	1
18	SX18000027	COLLAR,280TC/320TSC,SHAFT LC	1
19	328D32TS-71C-SS	ADAPTER,320TSC FRAME,SS C218/C328/C+218/C+328	1
20	C328-28T-131-S	GUARD,SEAL,218/328/428/4410,SS C C+	1
21	GX5079600	CAPSCRW,HX,1/4-20X1/2,18-8SS HX HD	1
22	GX5076700	CAPSCRW,HX,5/8-11X1-1/2,18-8SS HX HD	4

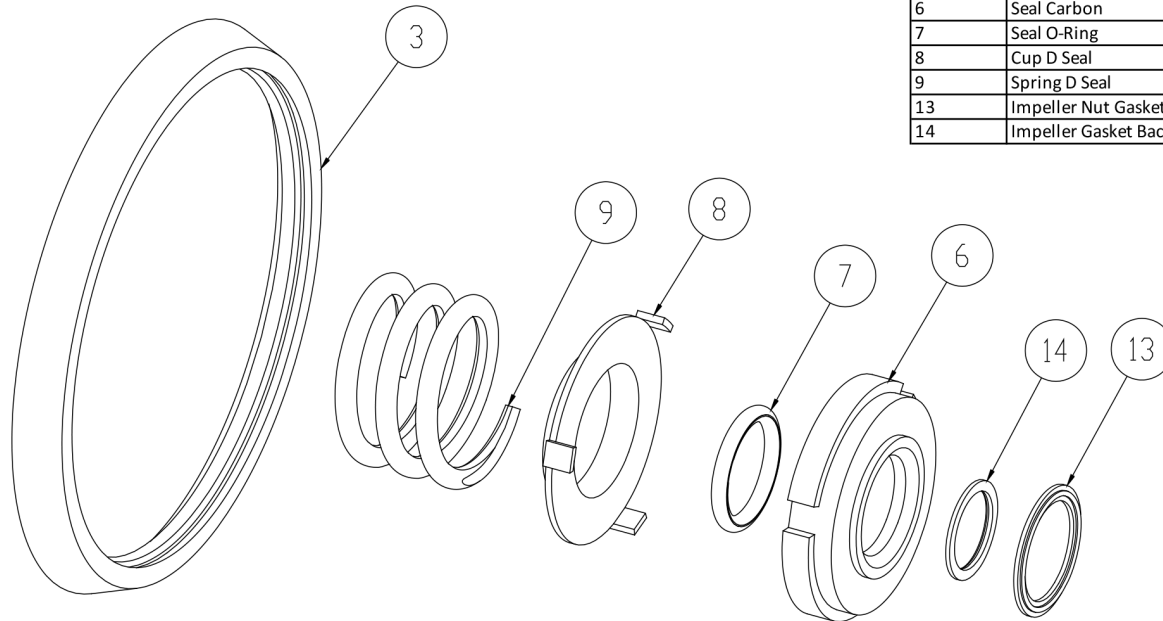

3	Casing Gasket
6	Seal Carbon
7	Seal O-Ring
8	Cup D Seal
9	Spring D Seal
13	Impeller Nut Gasket
14	Impeller Gasket Back

Seal Kit D

Optional Items Shown in ITALICS

Ref #	Component Item No.	Description	Qty Per
1	C+KIT/D-328-B	KIT,328,D SEAL,BUNA C+	1
	<i>C+KIT/D-328-E</i>	<i>KIT,328,D SEAL,EPDM C+</i>	<i>1</i>
	<i>C+KIT/D-328-V</i>	<i>KIT,328,D SEAL,VIT C+</i>	<i>1</i>

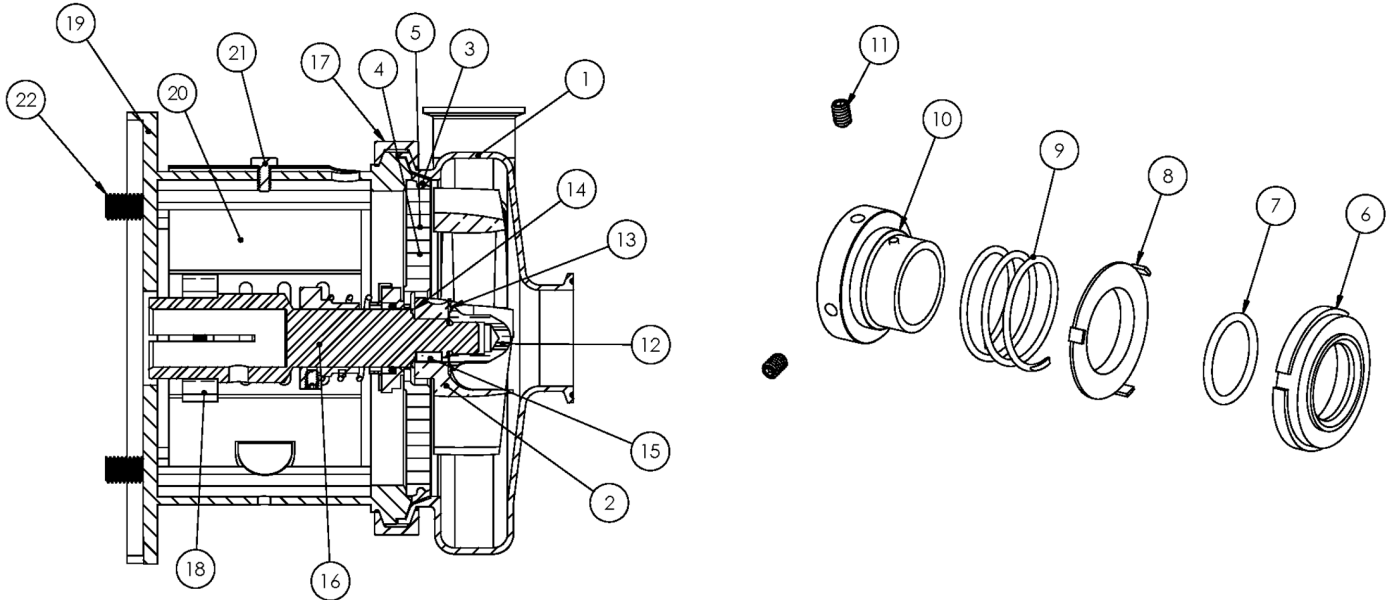

Exploded View

Optional Items Shown in ITALICS

Ref #	Component Item No.	Description	Qty Per
1	S328M-01C	CASING,3X2,TRI-CLMP C328/C+328	1
	<i>S328T-01C</i>	<i>CASING,3X2,BVL SEAT C328/C+328</i>	1
	<i>S328MI-01C</i>	<i>CASING,3X2,CLMP GLASS BEAD C328/C+328</i>	1
	<i>S328S-01C</i>	<i>CASING,3X2,FEMALE NPT C328/C+328</i>	1
	<i>S328F-01D</i>	<i>CASING,3X2,FLNGD C328/C+328</i>	1
2	S328-02CP-316L	IMPELLER,+328/+428 C+ IC+	1
3	S328-90A-U	GASKET,218/328,CASING,BUNA C C+	1
	<i>S328-90A-E</i>	<i>GASKET,218/328,CASING,EPDM C C+</i>	1
	<i>S328-90A-V</i>	<i>GASKET,218/328,CASING,VIT C C+</i>	1
4	328D-11-316	BACKPLATE,D,218/328,+218/+328 C C+	1
5	216D-11-1-S	PIN,BACKPLT,114/216/328 C C+	2
6	328E-80-1A	SEAL,218/328,3218,CARBON C C+	1
7	S328-80-2-U	O-RING,218/328,SEAL,BUNA C C+	1
	<i>S328-80-2-E</i>	<i>O-RING,218/328,SEAL,EPDM,2-222 C C+</i>	1
	<i>S328-80-2-V</i>	<i>O-RING,218/328,SEAL,VIT C C+</i>	1
8	328D-80-3P	CUP,D,218/318/328/428 C C+	1
9	328D-80-4	SPRING,D,218/328/428,+3218 C C+ DB	1
10	SP328D-23P-S	COLLAR,D,218/328/+3218,DRIVE C C+	1
11	SC1105A-SS	SCREW,SET,DRV COLLR,1/4-20X3/8 -SS	2
12	S328-91C-316L	NUT,+218/+328/+3218,IMP C+ DB	1
13	S328-25A-U	GASKET,218/328,IMP NUT,BUNA C C+	1
	<i>S328-25A-E</i>	<i>GASKET,218/328,IMP NUT,EPDM C C+</i>	1
	<i>S328-25A-V</i>	<i>GASKET,218/328,IMP NUT,VIT C C+</i>	1
14	S328-25B-U	GASKET,218/328,IMP,BACK,BUNA C C+	1
	<i>S328-25B-E</i>	<i>GASKET,218/328,IMP,BACK,EPDM C C+</i>	1
	<i>S328-25B-V</i>	<i>GASKET,218/328,IMP,BACK,VIT C C+</i>	1
15	S328-95C-316L	KEY,IMP,218/318/328 C+	1

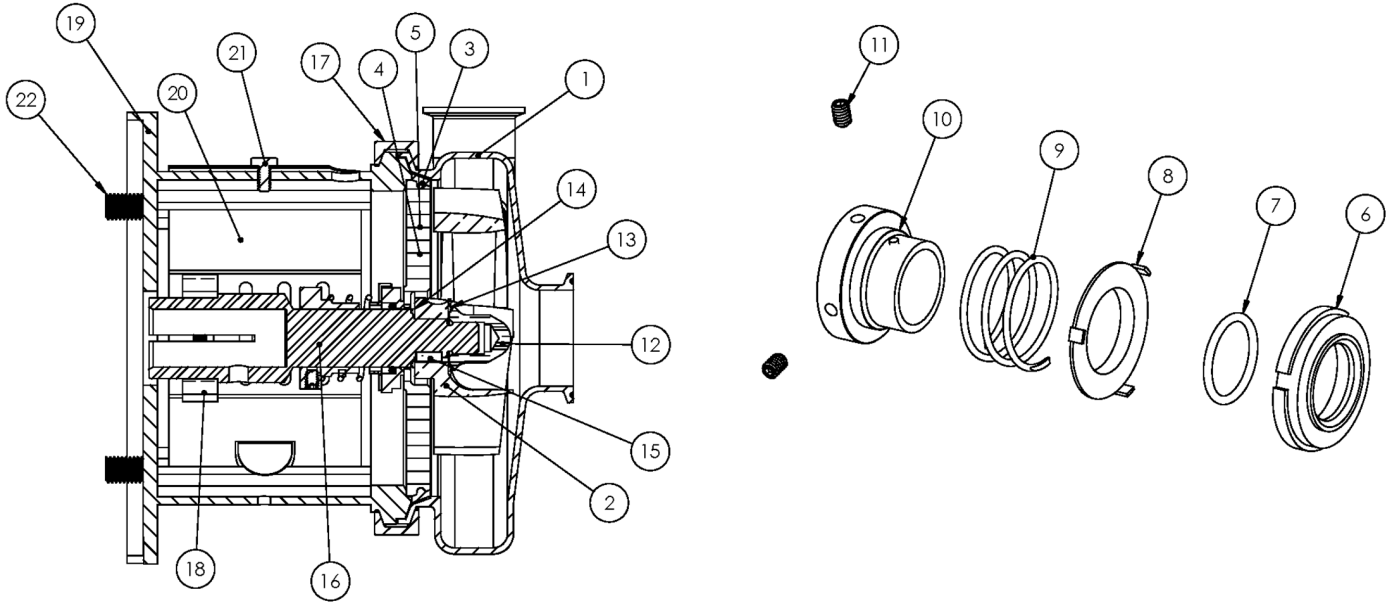

Exploded View

Optional Items Shown in ITALICS

Ref #	Component Item No.	Description	Qty Per
16	C328E-112P-06	STUBSHAFT,100/112 IEC,METRIC C+218/328	1
17	S328-75AR-S	CLAMP,218/328,CASING C C+	1
18	SX18000814	COLLAR,100/112 IEC,SHAFT,MTRIC	1
19	328D112-71C-B5	ADAPTER,100/112 IEC B5 FRAME C218/C328/C+218/C+328	1
20	C328-21T-131-S	GUARD,SEAL,218/318/328/428,SS C C+ CB+ 210TC	1
21	GX5079600	CAPSCRW,HX,1/4-20X1/2,18-8SS HX HD	1
22	GX5516145	CAPSCRW,HX,M14-2.0X55MM,18-8SS HX HD	4
37	GX5516010	WASHER,LOCK,M14,18-8SS	4
38	GX5516015	WASHER,FLAT,M14,18-8SS	8
39	GX5516000	NUT,HEX,M14-2.0,18-8SS HEX NUT	4

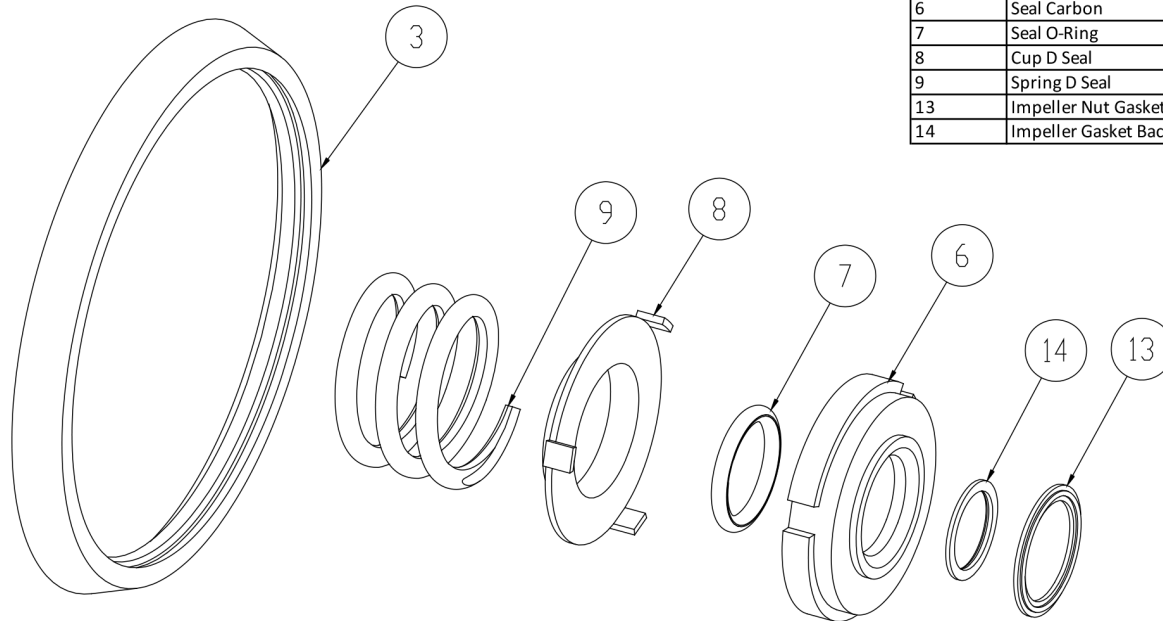

3	Casing Gasket
6	Seal Carbon
7	Seal O-Ring
8	Cup D Seal
9	Spring D Seal
13	Impeller Nut Gasket
14	Impeller Gasket Back

Seal Kit D

Optional Items Shown in ITALICS

Ref #	Component Item No.	Description	Qty Per
1	C+KIT/D-328-B	KIT,328,D SEAL,BUNA C+	1
	<i>C+KIT/D-328-E</i>	<i>KIT,328,D SEAL,EPDM C+</i>	<i>1</i>
	<i>C+KIT/D-328-V</i>	<i>KIT,328,D SEAL,VIT C+</i>	<i>1</i>

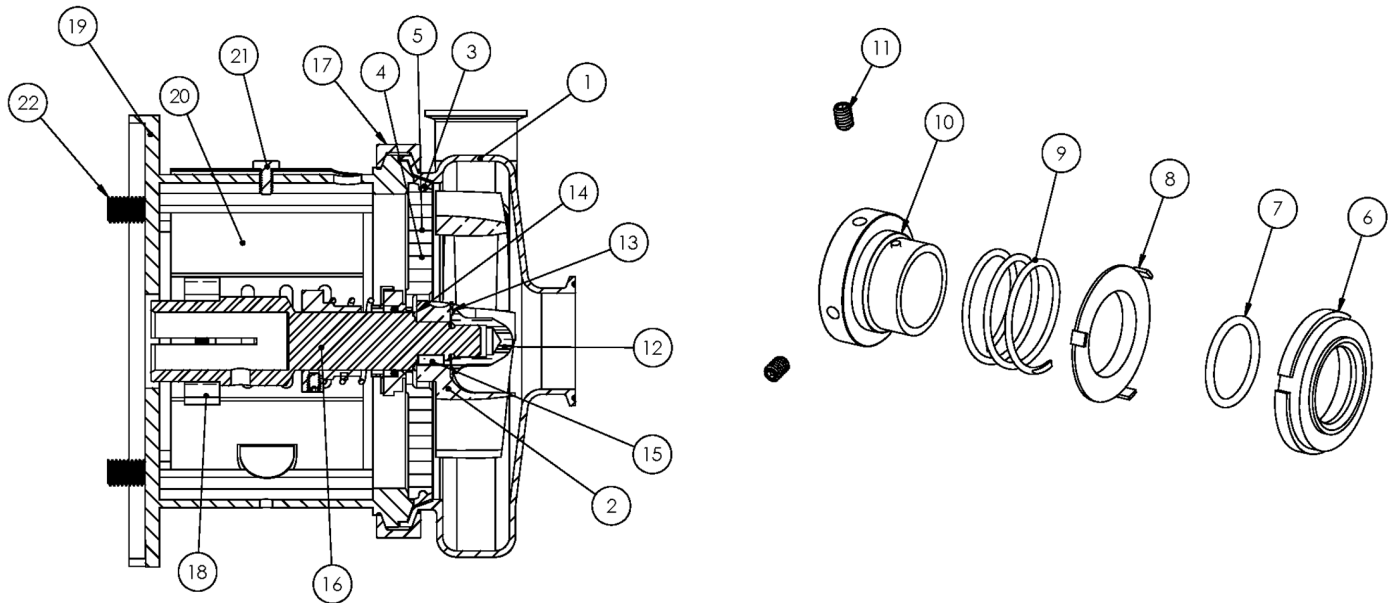

Exploded View

Optional Items Shown in ITALICS

Ref #	Component Item No.	Description	Qty Per
1	S328M-01C	CASING,3X2,TRI-CLMP C328/C+328	1
	<i>S328T-01C</i>	<i>CASING,3X2,BVL SEAT C328/C+328</i>	1
	<i>S328MI-01C</i>	<i>CASING,3X2,CLMP GLASS BEAD C328/C+328</i>	1
	<i>S328S-01C</i>	<i>CASING,3X2,FEMALE NPT C328/C+328</i>	1
	<i>S328F-01D</i>	<i>CASING,3X2,FLNGD C328/C+328</i>	1
2	S328-02CP-316L	IMPELLER,+328/+428 C+ IC+	1
3	S328-90A-U	GASKET,218/328,CASING,BUNA C C+	1
	<i>S328-90A-E</i>	<i>GASKET,218/328,CASING,EPDM C C+</i>	1
	<i>S328-90A-V</i>	<i>GASKET,218/328,CASING,VIT C C+</i>	1
4	328D-11-316	BACKPLATE,D,218/328,+218/+328 C C+	1
5	216D-11-1-S	PIN,BACKPLT,114/216/328 C C+	2
6	328E-80-1A	SEAL,218/328,3218,CARBON C C+	1
7	S328-80-2-U	O-RING,218/328,SEAL,BUNA C C+	1
	<i>S328-80-2-E</i>	<i>O-RING,218/328,SEAL,EPDM,2-222 C C+</i>	1
	<i>S328-80-2-V</i>	<i>O-RING,218/328,SEAL,VIT C C+</i>	1
8	328D-80-3P	CUP,D,218/318/328/428 C C+	1
9	328D-80-4	SPRING,D,218/328/428,+3218 C C+ DB	1
10	SP328D-23P-S	COLLAR,D,218/328/+3218,DRIVE C C+	1
11	SC1105A-SS	SCREW,SET,DRV COLLR,1/4-20X3/8 -SS	2
12	S328-91C-316L	NUT,+218/+328/+3218,IMP C+ DB	1
13	S328-25A-U	GASKET,218/328,IMP NUT,BUNA C C+	1
	<i>S328-25A-E</i>	<i>GASKET,218/328,IMP NUT,EPDM C C+</i>	1
	<i>S328-25A-V</i>	<i>GASKET,218/328,IMP NUT,VIT C C+</i>	1
14	S328-25B-U	GASKET,218/328,IMP,BACK,BUNA C C+	1
	<i>S328-25B-E</i>	<i>GASKET,218/328,IMP, BACK,EPDM C C+</i>	1
	<i>S328-25B-V</i>	<i>GASKET,218/328,IMP,BACK,VIT C C+</i>	1
15	S328-95C-316L	KEY,IMP,218/318/328 C+	1

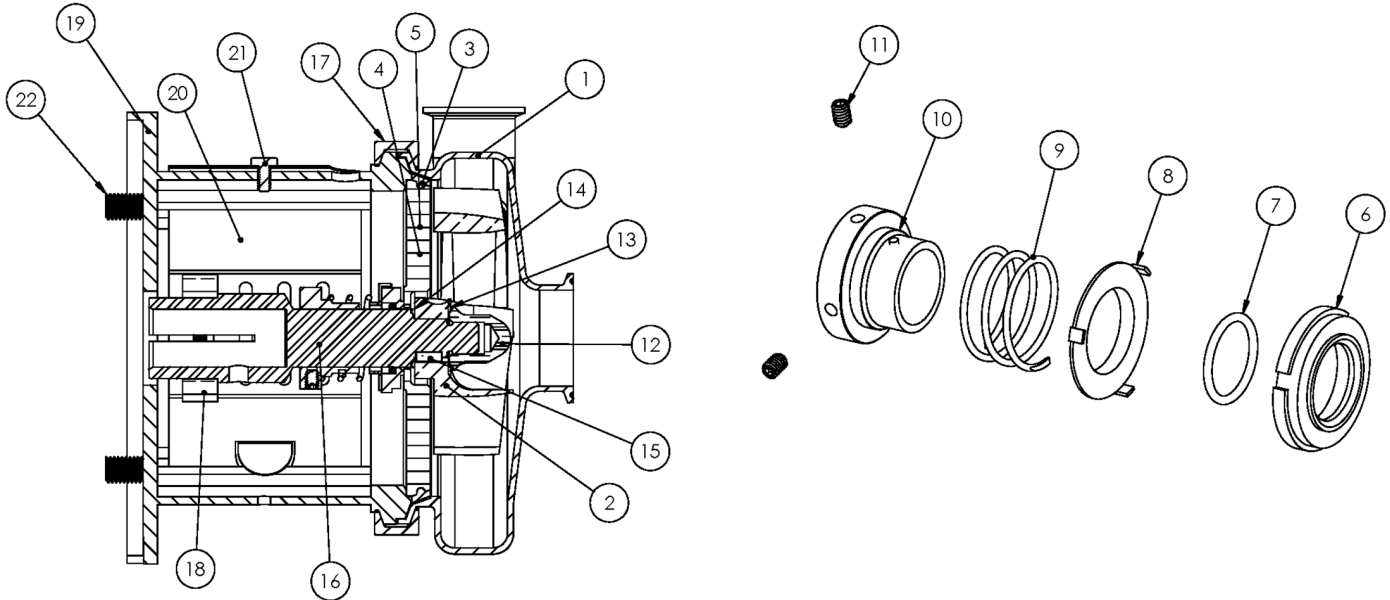

Exploded View

Optional Items Shown in ITALICS

Ref #	Component Item No.	Description	Qty Per
16	C328E-132P-06	STUBSHAFT,132 IEC,METRIC C+218/328	1
17	S328-75AR-S	CLAMP,218/328,CASING C C+	1
18	SX18000815	COLLAR,132 IEC,SHAFT,MTRIC	1
19	328D132T-71C-B5	ADAPTER,132 IEC B5 FRAME,SS C218/C328/C+218/C+328	1
20	C328-21T-131-S	GUARD,SEAL,218/318/328/428,SS C C+ CB+ 210TC	1
21	GX5079600	CAPSCRW,HX,1/4-20X1/2,18-8SS HX HD	1
22	GX5516150	CAPSCRW,HX,M14-2.0X60MM,18-8SS HX HD	4
37	GX5516010	WASHER,LOCK,M14,18-8SS	4
38	GX5516015	WASHER,FLAT,M14,18-8SS	8
39	GX5516000	NUT,HEX,M14-2.0,18-8SS HEX NUT	4

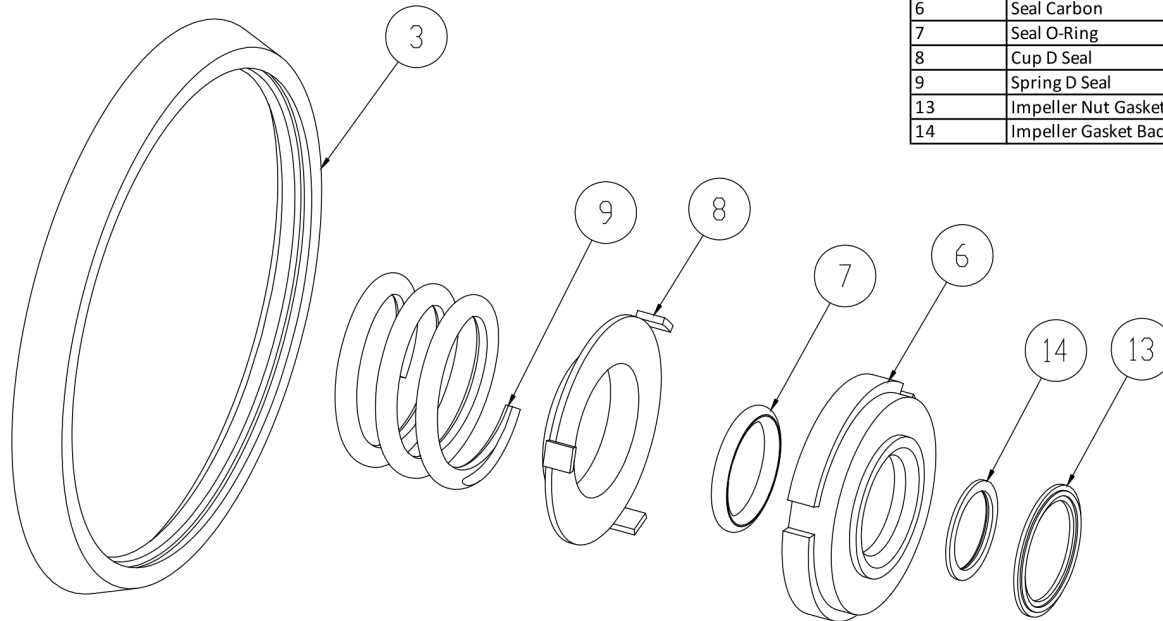

3	Casing Gasket
6	Seal Carbon
7	Seal O-Ring
8	Cup D Seal
9	Spring D Seal
13	Impeller Nut Gasket
14	Impeller Gasket Back

Seal Kit D

Optional Items Shown in ITALICS

Ref #	Component Item No.	Description	Qty Per
1	C+KIT/D-328-B	KIT,328,D SEAL,BUNA C+	1
	<i>C+KIT/D-328-E</i>	<i>KIT,328,D SEAL,EPDM C+</i>	<i>1</i>
	<i>C+KIT/D-328-V</i>	<i>KIT,328,D SEAL,VIT C+</i>	<i>1</i>

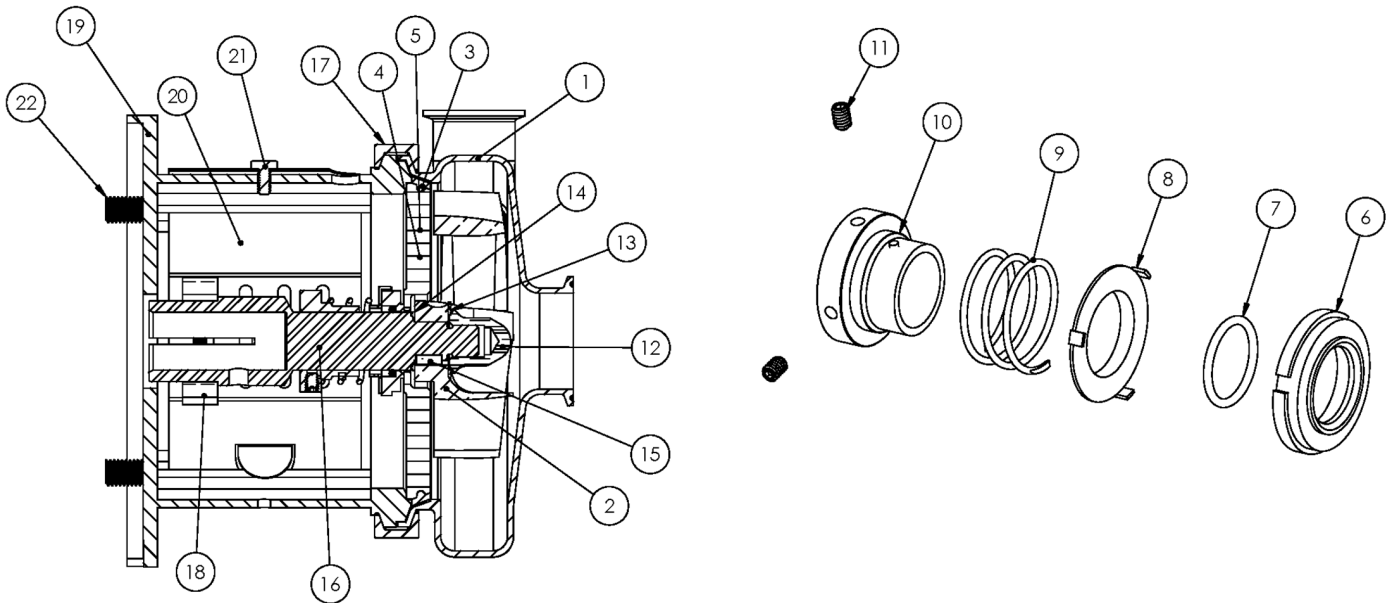

Exploded View

Optional Items Shown in ITALICS

Ref #	Component Item No.	Description	Qty Per
1	S328M-01C	CASING,3X2,TRI-CLMP C328/C+328	1
	<i>S328T-01C</i>	<i>CASING,3X2,BVL SEAT C328/C+328</i>	1
	<i>S328MI-01C</i>	<i>CASING,3X2,CLMP GLASS BEAD C328/C+328</i>	1
	<i>S328S-01C</i>	<i>CASING,3X2,FEMALE NPT C328/C+328</i>	1
	<i>S328F-01D</i>	<i>CASING,3X2,FLNGD C328/C+328</i>	1
2	S328-02CP-316L	IMPELLER,+328/+428 C+ IC+	1
3	S328-90A-U	GASKET,218/328,CASING,BUNA C C+	1
	<i>S328-90A-E</i>	<i>GASKET,218/328,CASING,EPDM C C+</i>	1
	<i>S328-90A-V</i>	<i>GASKET,218/328,CASING,VIT C C+</i>	1
4	328D-11-316	BACKPLATE,D,218/328,+218/+328 C C+	1
5	216D-11-1-S	PIN,BACKPLT,114/216/328 C C+	2
6	328E-80-1A	SEAL,218/328,3218,CARBON C C+	1
7	S328-80-2-U	O-RING,218/328,SEAL,BUNA C C+	1
	<i>S328-80-2-E</i>	<i>O-RING,218/328,SEAL,EPDM,2-222 C C+</i>	1
	<i>S328-80-2-V</i>	<i>O-RING,218/328,SEAL,VIT C C+</i>	1
8	328D-80-3P	CUP,D,218/318/328/428 C C+	1
9	328D-80-4	SPRING,D,218/328/428,+3218 C C+ DB	1
10	SP328D-23P-S	COLLAR,D,218/328/+3218,DRIVE C C+	1
11	SC1105A-SS	SCREW,SET,DRV COLLR,1/4-20X3/8 -SS	2
12	S328-91C-316L	NUT,+218/+328/+3218,IMP C+ DB	1
13	S328-25A-U	GASKET,218/328,IMP NUT,BUNA C C+	1
	<i>S328-25A-E</i>	<i>GASKET,218/328,IMP NUT,EPDM C C+</i>	1
	<i>S328-25A-V</i>	<i>GASKET,218/328,IMP NUT,VIT C C+</i>	1
14	S328-25B-U	GASKET,218/328,IMP,BACK,BUNA C C+	1
	<i>S328-25B-E</i>	<i>GASKET,218/328,IMP, BACK,EPDM C C+</i>	1
	<i>S328-25B-V</i>	<i>GASKET,218/328,IMP,BACK,VIT C C+</i>	1
15	S328-95C-316L	KEY,IMP,218/318/328 C+	1

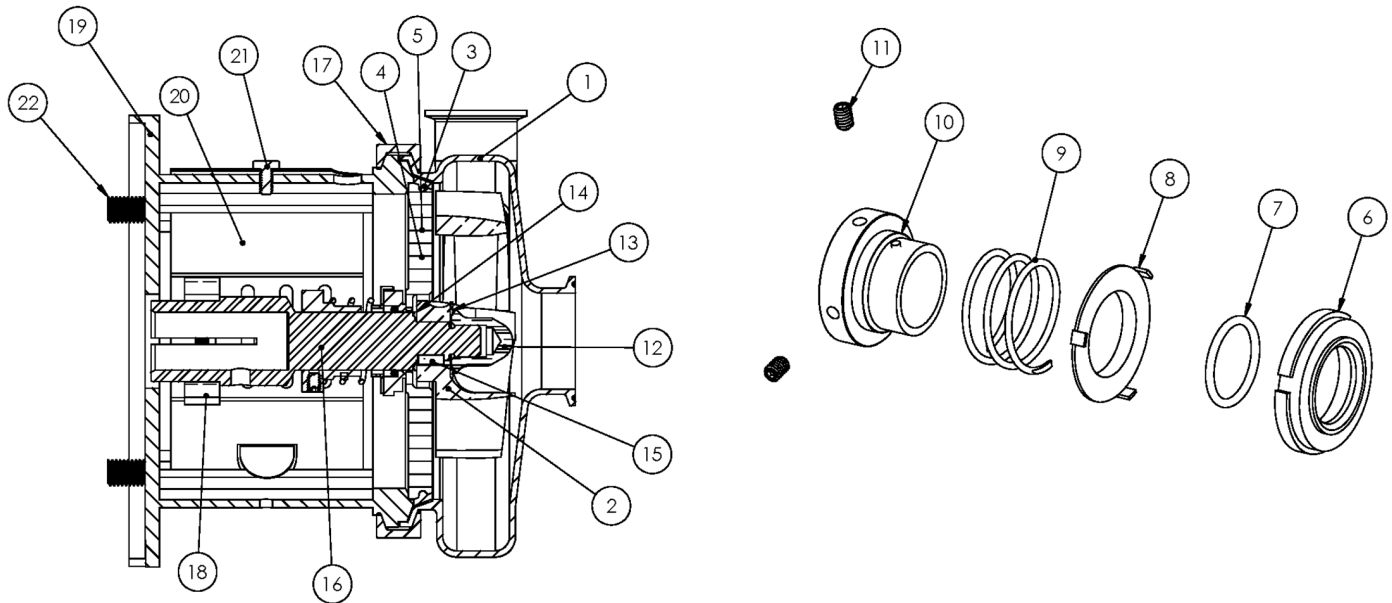

Exploded View

Optional Items Shown in ITALICS

Ref #	Component Item No.	Description	Qty Per
16	C328E-160TP-06	STUBSHAFT,160 IEC,METRIC C+218/328	1
17	S328-75AR-S	CLAMP,218/328,CASING C C+	1
18	SX18000816	COLLAR,160,IEC,SHAFT,MTRIC	1
19	328D160T-71C-B5	ADAPTER,160 IEC B5 FRAME,SS C218/C328/C+218/C+328	1
20	C328-25T-131-S	GUARD,SEAL,218/328/428,SS C C+ CB+ 250TC	1
21	GX5079600	CAPSCRW,HX,1/4-20X1/2,18-8SS HX HD	1
22	GX5518170	CAPSCRW,HX,M18-2.5X70MM,18-8SS HX HD	4
37	GX5518010	WASHER,LOCK,M18,18-8SS	4
38	GX5518015	WASHER,FLAT,M18,18-8SS	8
39	GX5518000	NUT,HEX,M18-2.5,18-8SS HEX NUT	4

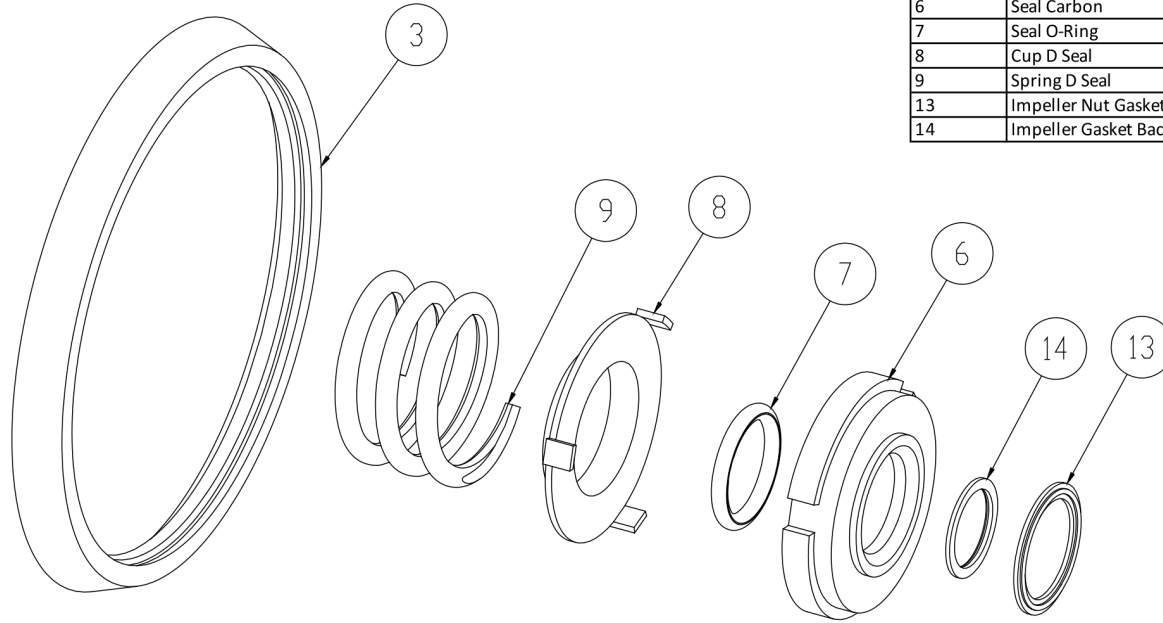

3	Casing Gasket
6	Seal Carbon
7	Seal O-Ring
8	Cup D Seal
9	Spring D Seal
13	Impeller Nut Gasket
14	Impeller Gasket Back

Seal Kit D

Optional Items Shown in ITALICS

Ref #	Component Item No.	Description	Qty Per
1	C+KIT/D-328-B	KIT,328,D SEAL,BUNA C+	1
	<i>C+KIT/D-328-E</i>	<i>KIT,328,D SEAL,EPDM C+</i>	<i>1</i>
	<i>C+KIT/D-328-V</i>	<i>KIT,328,D SEAL,VIT C+</i>	<i>1</i>



Exploded View

Optional Items Shown in ITALICS

Ref #	Component Item No.	Description	Qty Per
1	S328M-01C	CASING,3X2,TRI-CLMP C328/C+328	1
	<i>S328T-01C</i>	<i>CASING,3X2,BVL SEAT C328/C+328</i>	1
	<i>S328MI-01C</i>	<i>CASING,3X2,CLMP GLASS BEAD C328/C+328</i>	1
	<i>S328S-01C</i>	<i>CASING,3X2,FEMALE NPT C328/C+328</i>	1
	<i>S328F-01D</i>	<i>CASING,3X2,FLNGD C328/C+328</i>	1
2	S328-02CP-316L	IMPELLER,+328/+428 C+ IC+	1
3	S328-90A-U	GASKET,218/328,CASING,BUNA C C+	1
	<i>S328-90A-E</i>	<i>GASKET,218/328,CASING,EPDM C C+</i>	1
	<i>S328-90A-V</i>	<i>GASKET,218/328,CASING,VIT C C+</i>	1
4	328D-11-316	BACKPLATE,D,218/328,+218/+328 C C+	1
5	216D-11-1-S	PIN,BACKPLT,114/216/328 C C+	2
6	328E-80-1A	SEAL,218/328,3218,CARBON C C+	1
7	S328-80-2-U	O-RING,218/328,SEAL,BUNA C C+	1
	<i>S328-80-2-E</i>	<i>O-RING,218/328,SEAL,EPDM,2-222 C C+</i>	1
	<i>S328-80-2-V</i>	<i>O-RING,218/328,SEAL,VIT C C+</i>	1
8	328D-80-3P	CUP,D,218/318/328/428 C C+	1
9	328D-80-4	SPRING,D,218/328/428,+3218 C C+ DB	1
10	SP328D-23P-S	COLLAR,D,218/328/+3218,DRIVE C C+	1
11	SC1105A-SS	SCREW,SET,DRV COLLR,1/4-20X3/8 -SS	2
12	S328-91C-316L	NUT,+218/+328/+3218,IMP C+ DB	1
13	S328-25A-U	GASKET,218/328,IMP NUT,BUNA C C+	1
	<i>S328-25A-E</i>	<i>GASKET,218/328,IMP NUT,EPDM C C+</i>	1
	<i>S328-25A-V</i>	<i>GASKET,218/328,IMP NUT,VIT C C+</i>	1
14	S328-25B-U	GASKET,218/328,IMP,BACK,BUNA C C+	1
	<i>S328-25B-E</i>	<i>GASKET,218/328,IMP,BACK,EPDM C C+</i>	1
	<i>S328-25B-V</i>	<i>GASKET,218/328,IMP,BACK,VIT C C+</i>	1
15	S328-95C-316L	KEY,IMP,218/318/328 C+	1

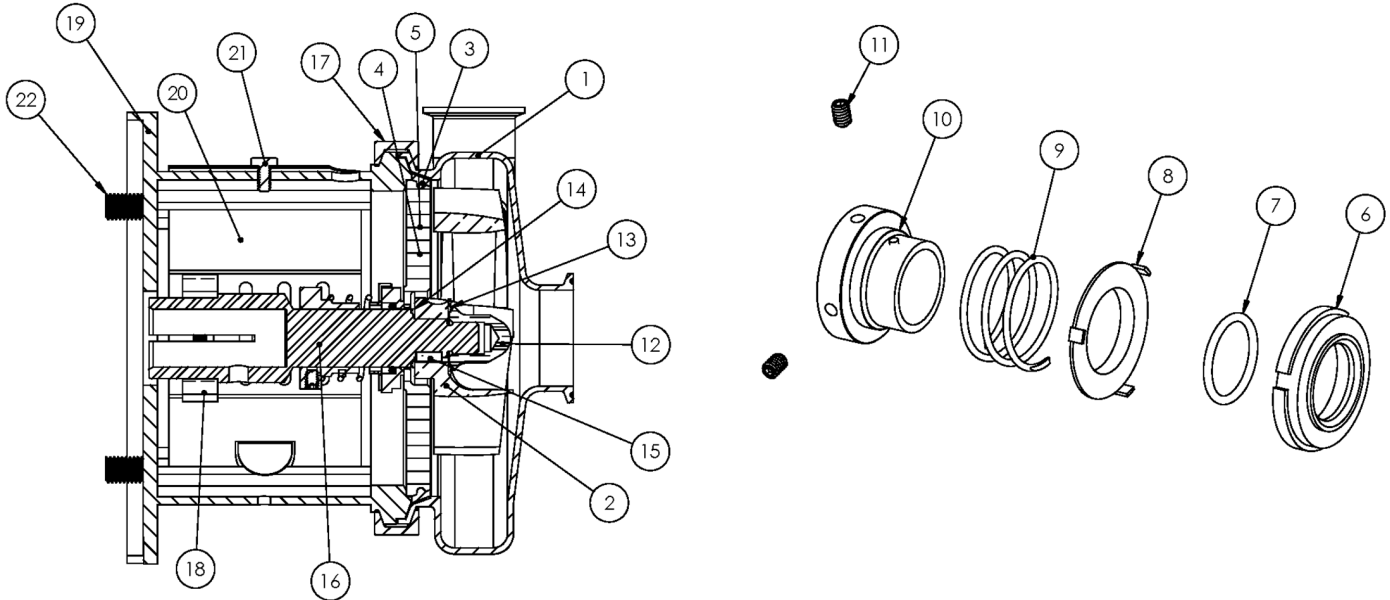

Exploded View

Optional Items Shown in ITALICS

Ref #	Component Item No.	Description	Qty Per
16	C328E-180TP-06	STUBSHAFT,180 IEC,METRIC C+218/328	1
17	S328-75AR-S	CLAMP,218/328,CASING C C+	1
18	SX18000827	COLLAR,180 IEC,SHAFT,MTRIC	1
19	328D180T-71C-B5	ADAPTER,180 IEC B5 FRAME,SS C218/C328/C+218/C+328	1
20	C328-28T-131-S	GUARD,SEAL,218/328/428/4410,SS C C+	1
21	GX5079600	CAPSCRW,HX,1/4-20X1/2,18-8SS HX HD	1
22	GX5518170	CAPSCRW,HX,M18-2.5X70MM,18-8SS HX HD	4
37	GX5518010	WASHER,LOCK,M18,18-8SS	4
38	GX5518015	WASHER,FLAT,M18,18-8SS	8
39	GX5518000	NUT,HEX,M18-2.5,18-8SS HEX NUT	4

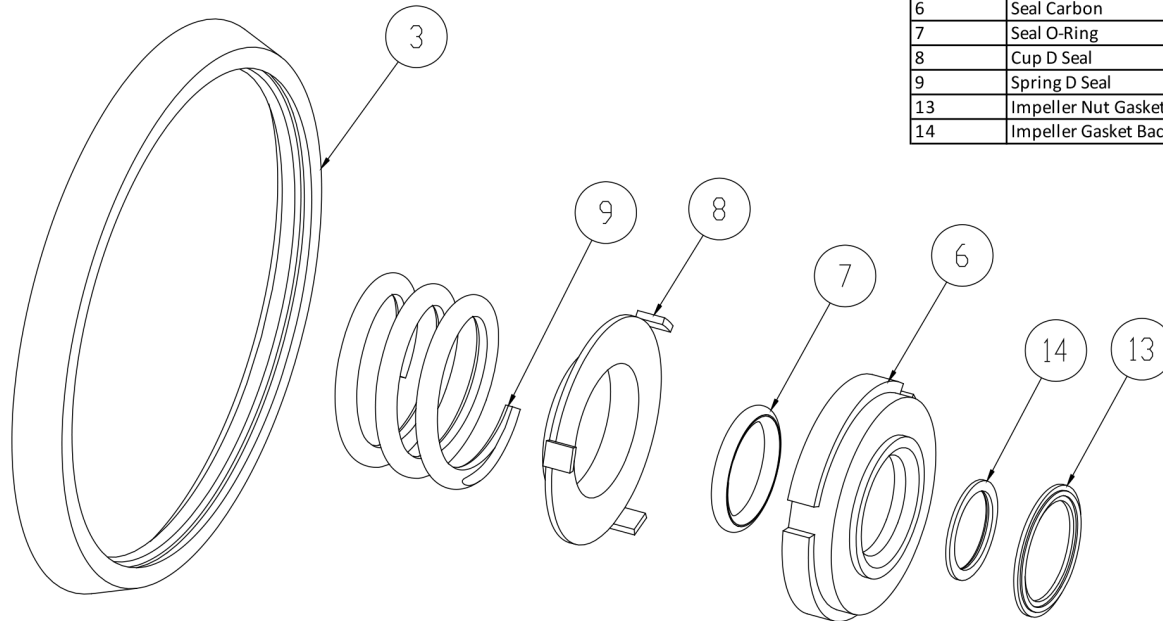

3	Casing Gasket
6	Seal Carbon
7	Seal O-Ring
8	Cup D Seal
9	Spring D Seal
13	Impeller Nut Gasket
14	Impeller Gasket Back

Seal Kit D

Optional Items Shown in ITALICS

Ref #	Component Item No.	Description	Qty Per
1	C+KIT/D-328-B	KIT,328,D SEAL,BUNA C+	1
	<i>C+KIT/D-328-E</i>	<i>KIT,328,D SEAL,EPDM C+</i>	<i>1</i>
	<i>C+KIT/D-328-V</i>	<i>KIT,328,D SEAL,VIT C+</i>	<i>1</i>

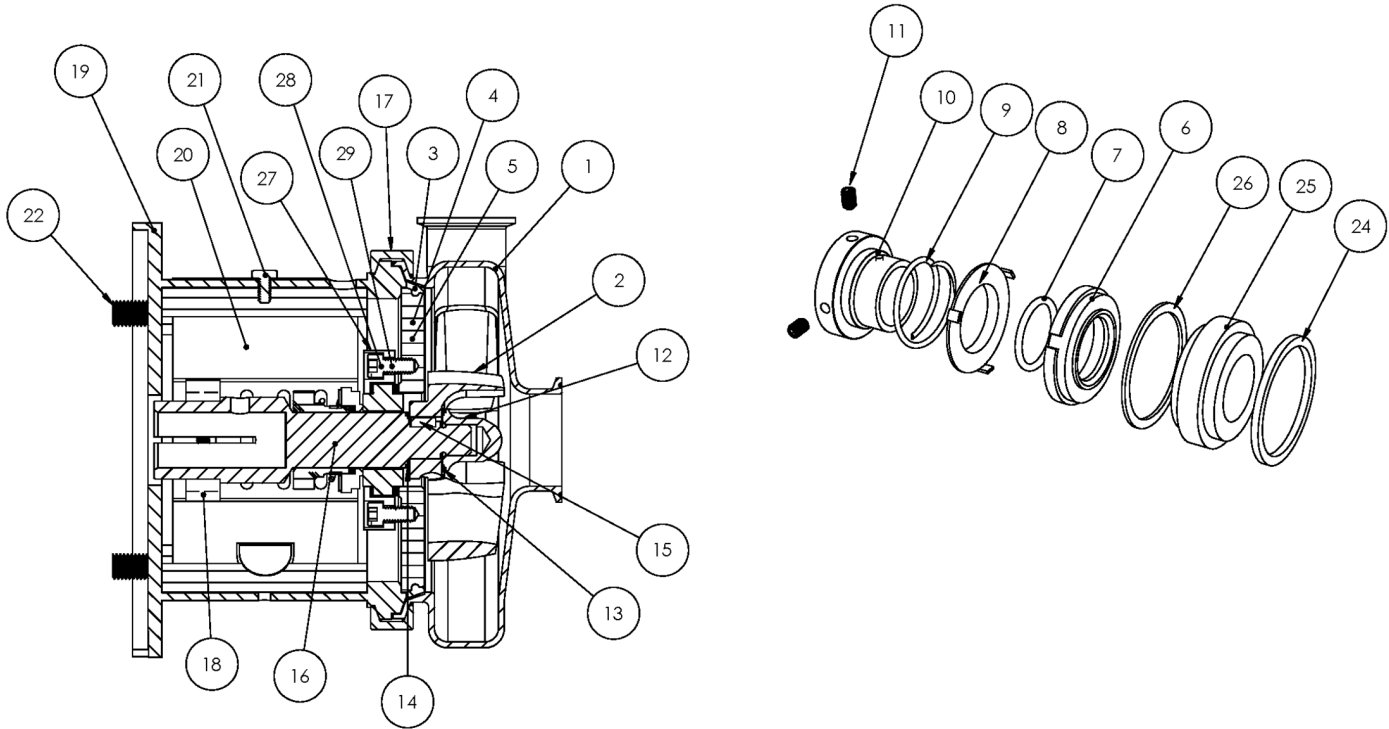

Exploded View

Optional Items Shown in ITALICS

Ref #	Component Item No.	Description	Qty Per
1	S328M-01C	CASING,3X2,TRI-CLMP C328/C+328	1
	<i>S328T-01C</i>	<i>CASING,3X2,BVL SEAT C328/C+328</i>	1
	<i>S328MI-01C</i>	<i>CASING,3X2,CLMP GLASS BEAD C328/C+328</i>	1
	<i>S328S-01C</i>	<i>CASING,3X2,FEMALE NPT C328/C+328</i>	1
	<i>S328F-01D</i>	<i>CASING,3X2,FLNGD C328/C+328</i>	1
2	S328-02CP-316L	IMPELLER,+328/+428 C+ IC+	1
3	S328-90A-U	GASKET,218/328,CASING,BUNA C C+	1
	<i>S328-90A-E</i>	<i>GASKET,218/328,CASING,EPDM C C+</i>	1
	<i>S328-90A-V</i>	<i>GASKET,218/328,CASING,VIT C C+</i>	1
4	SP328G-11-316L	BACKPLATE,DG,218/328 C C+	1
5	216D-11-1-S	PIN,BACKPLT,114/216/328 C C+	2
6	328E-80-1A	SEAL,218/328,3218,CARBON C C+	1
	<i>328E-80-1SC</i>	<i>SEAL,328,RTRY,SILC CARB C C+</i>	1
7	S328-80-2-U	O-RING,218/328,SEAL,BUNA C C+	1
	<i>S328-80-2-E</i>	<i>O-RING,218/328,SEAL,EPDM,2-222 C C+</i>	1
	<i>S328-80-2-V</i>	<i>O-RING,218/328,SEAL,VIT C C+</i>	1
8	328D-80-3P	CUP,D,218/318/328/428 C C+	1
9	328D-80-4	SPRING,D,218/328/428,+3218 C C+ DB	1
10	SP328D-23P-S	COLLAR,D,218/328/+3218,DRIVE C C+	1
11	SC1105A-SS	SCREW,SET,DRV COLLR,1/4-20X3/8 -SS	2
12	S328-91C-316L	NUT,+218/+328/+3218,IMP C+ DB	1
13	S328-25A-U	GASKET,218/328,IMP NUT,BUNA C C+	1
	<i>S328-25A-E</i>	<i>GASKET,218/328,IMP NUT,EPDM C C+</i>	1
	<i>S328-25A-V</i>	<i>GASKET,218/328,IMP NUT,VIT C C+</i>	1
14	S328-25B-U	GASKET,218/328,IMP,BACK,BUNA C C+	1
	<i>S328-25B-E</i>	<i>GASKET,218/328,IMP, BACK,EPDM C C+</i>	1
	<i>S328-25B-V</i>	<i>GASKET,218/328,IMP,BACK,VIT C C+</i>	1



Exploded View

Optional Items Shown in ITALICS

Ref #	Component Item No.	Description	Qty Per
15	S328-95C-316L	KEY,IMP,218/318/328 C+	1
16	C328E-14TP-06	STUBSHAFT,140TC C+218/328	1
17	S328-75AR-S	CLAMP,218/328,CASING C C+	1
18	SX18000013	COLLAR,56C/140TC,SHAFT L SEE ITEM NOTES	1
19	328D14T-71C-SS	ADAPTER,140TC FRAME,SS C218/C328/C+218/C+328	1
20	C328-14T-131-S	GUARD,SEAL,218/328,SS C C+ CB+	1
21	GX5079600	CAPSCRW,HX,1/4-20X1/2,18-8SS HX HD	1
22	GX5077100	CAPSCRW,HX,3/8-16X1,18-8SS HX HD	4
24	SP328G-80-12AG	GASKET,218/328,DG,THK,PTFE C C+	1
25	SP328G-80-11SC	SEAT,218/328,DG,SEAL,SILC CARB C C+	1
	<i>SP328G-80-11TC</i>	<i>SEAT,328,DG,SEAL,TUNG CARB C C+</i>	<i>1</i>
	<i>SP328G-80-11CER</i>	<i>SEAT,328,DG,SEAL,CERAMIC C C+</i>	<i>1</i>
26	SP328G-80-12G	GASKET,218/328,DG,THN,PTFE C C+	1
27	SP328G-17-316L	RING,218/328,GLAND,DG C C+	1
28	SC1310H-SS	CAPSCRW,HX,5/16-18X1-1/8,18-8S HX HD	4
29	LWA-1300-SS	WASHER,LOCK,5/16,18-8SS	4

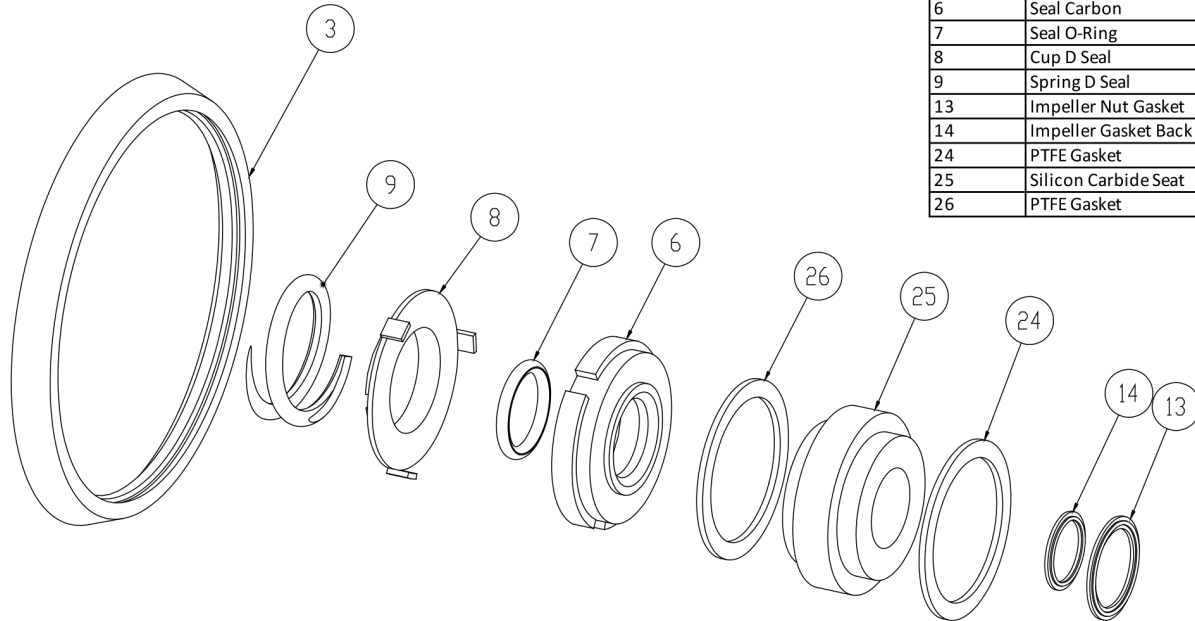

3	Casing Gasket
6	Seal Carbon
7	Seal O-Ring
8	Cup D Seal
9	Spring D Seal
13	Impeller Nut Gasket
14	Impeller Gasket Back
24	PTFE Gasket
25	Silicon Carbide Seat
26	PTFE Gasket

Seal Kit DG

Optional Items Shown in ITALICS

Ref #	Component Item No.	Description	Qty Per
1	C+KIT/DG-328-B	KIT,328,DG SEAL,BUNA C+	1
	<i>C+KIT/DG-328-E</i>	<i>KIT,328,DG SEAL,EPDM C+</i>	<i>1</i>
	<i>C+KIT/DG-328-V</i>	<i>KIT,328,DG SEAL,VIT C+</i>	<i>1</i>



Exploded View

Optional Items Shown in ITALICS

Ref #	Component Item No.	Description	Qty Per
1	S328M-01C	CASING,3X2,TRI-CLMP C328/C+328	1
	<i>S328T-01C</i>	<i>CASING,3X2,BVL SEAT C328/C+328</i>	1
	<i>S328MI-01C</i>	<i>CASING,3X2,CLMP GLASS BEAD C328/C+328</i>	1
	<i>S328S-01C</i>	<i>CASING,3X2,FEMALE NPT C328/C+328</i>	1
	<i>S328F-01D</i>	<i>CASING,3X2,FLNGD C328/C+328</i>	1
2	S328-02CP-316L	IMPELLER,+328/+428 C+ IC+	1
3	S328-90A-U	GASKET,218/328,CASING,BUNA C C+	1
	<i>S328-90A-E</i>	<i>GASKET,218/328,CASING,EPDM C C+</i>	1
	<i>S328-90A-V</i>	<i>GASKET,218/328,CASING,VIT C C+</i>	1
4	SP328G-11-316L	BACKPLATE,DG,218/328 C C+	1
5	216D-11-1-S	PIN,BACKPLT,114/216/328 C C+	2
6	328E-80-1A	SEAL,218/328,3218,CARBON C C+	1
	<i>328E-80-1SC</i>	<i>SEAL,328,RTRY,SILC CARB C C+</i>	1
7	S328-80-2-U	O-RING,218/328,SEAL,BUNA C C+	1
	<i>S328-80-2-E</i>	<i>O-RING,218/328,SEAL,EPDM,2-222 C C+</i>	1
	<i>S328-80-2-V</i>	<i>O-RING,218/328,SEAL,VIT C C+</i>	1
8	328D-80-3P	CUP,D,218/318/328/428 C C+	1
9	328D-80-4	SPRING,D,218/328/428,+3218 C C+ DB	1
10	SP328D-23P-S	COLLAR,D,218/328/+3218,DRIVE C C+	1
11	SC1105A-SS	SCREW,SET,DRV COLLR,1/4-20X3/8 -SS	2
12	S328-91C-316L	NUT,+218/+328/+3218,IMP C+ DB	1
13	S328-25A-U	GASKET,218/328,IMP NUT,BUNA C C+	1
	<i>S328-25A-E</i>	<i>GASKET,218/328,IMP NUT,EPDM C C+</i>	1
	<i>S328-25A-V</i>	<i>GASKET,218/328,IMP NUT,VIT C C+</i>	1
14	S328-25B-U	GASKET,218/328,IMP,BACK,BUNA C C+	1
	<i>S328-25B-E</i>	<i>GASKET,218/328,IMP, BACK,EPDM C C+</i>	1
	<i>S328-25B-V</i>	<i>GASKET,218/328,IMP,BACK,VIT C C+</i>	1



Exploded View

Optional Items Shown in ITALICS

Ref #	Component Item No.	Description	Qty Per
15	S328-95C-316L	KEY,IMP,218/318/328 C+	1
16	C328E-18TP-06	STUBSHAFT,180TC C+218/328	1
17	S328-75AR-S	CLAMP,218/328,CASING C C+	1
18	SX18000014	COLLAR,180TC,SHAFT LC	1
19	328D18T-71C-SS	ADAPTER,180TC FRAME,SS C218/C328/C+218/C+328	1
20	C328-18T-131-S	GUARD,SEAL,21/318/328/428,SS C C+ IC+ 180TC	1
21	GX5079600	CAPSCRW,HX,1/4-20X1/2,18-8SS HX HD	1
22	SC1710H-SS	CAPSCRW,HX,1/2-13X1,18-8SS HX HD	4
24	SP328G-80-12AG	GASKET,218/328,DG,THK,PTFE C C+	1
25	SP328G-80-11SC	SEAT,218/328,DG,SEAL,SILC CARB C C+	1
	<i>SP328G-80-11TC</i>	<i>SEAT,328,DG,SEAL,TUNG CARB C C+</i>	<i>1</i>
	<i>SP328G-80-11CER</i>	<i>SEAT,328,DG,SEAL,CERAMIC C C+</i>	<i>1</i>
26	SP328G-80-12G	GASKET,218/328,DG,THN,PTFE C C+	1
27	SP328G-17-316L	RING,218/328,GLAND,DG C C+	1
28	SC1310H-SS	CAPSCRW,HX,5/16-18X1-1/8,18-8S HX HD	4
29	LWA-1300-SS	WASHER,LOCK,5/16,18-8SS	4

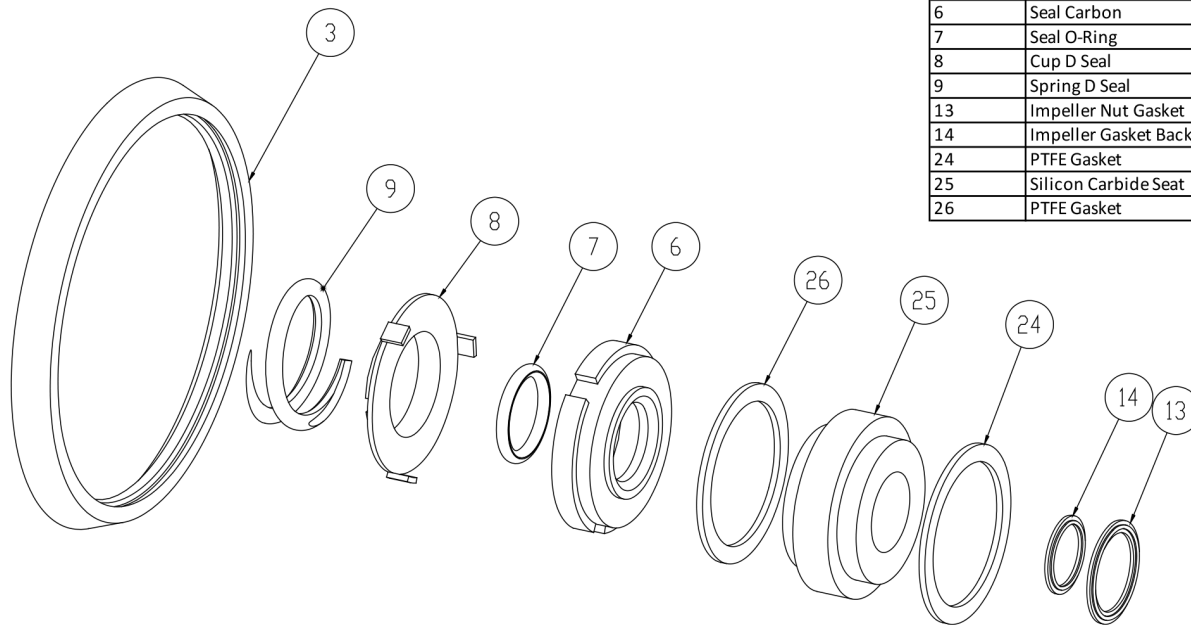

3	Casing Gasket
6	Seal Carbon
7	Seal O-Ring
8	Cup D Seal
9	Spring D Seal
13	Impeller Nut Gasket
14	Impeller Gasket Back
24	PTFE Gasket
25	Silicon Carbide Seat
26	PTFE Gasket

Seal Kit DG

Optional Items Shown in ITALICS

Ref #	Component Item No.	Description	Qty Per
1	C+KIT/DG-328-B	KIT,328,DG SEAL,BUNA C+	1
	<i>C+KIT/DG-328-E</i>	<i>KIT,328,DG SEAL,EPDM C+</i>	<i>1</i>
	<i>C+KIT/DG-328-V</i>	<i>KIT,328,DG SEAL,VIT C+</i>	<i>1</i>



Exploded View

Optional Items Shown in ITALICS

Ref #	Component Item No.	Description	Qty Per
1	S328M-01C	CASING,3X2,TRI-CLMP C328/C+328	1
	<i>S328T-01C</i>	<i>CASING,3X2,BVL SEAT C328/C+328</i>	1
	<i>S328MI-01C</i>	<i>CASING,3X2,CLMP GLASS BEAD C328/C+328</i>	1
	<i>S328S-01C</i>	<i>CASING,3X2,FEMALE NPT C328/C+328</i>	1
	<i>S328F-01D</i>	<i>CASING,3X2,FLNGD C328/C+328</i>	1
2	S328-02CP-316L	IMPELLER,+328/+428 C+ IC+	1
3	S328-90A-U	GASKET,218/328,CASING,BUNA C C+	1
	<i>S328-90A-E</i>	<i>GASKET,218/328,CASING,EPDM C C+</i>	1
	<i>S328-90A-V</i>	<i>GASKET,218/328,CASING,VIT C C+</i>	1
4	SP328G-11-316L	BACKPLATE,DG,218/328 C C+	1
5	216D-11-1-S	PIN,BACKPLT,114/216/328 C C+	2
6	328E-80-1A	SEAL,218/328,3218,CARBON C C+	1
	<i>328E-80-1SC</i>	<i>SEAL,328,RTRY,SILC CARB C C+</i>	1
7	S328-80-2-U	O-RING,218/328,SEAL,BUNA C C+	1
	<i>S328-80-2-E</i>	<i>O-RING,218/328,SEAL,EPDM,2-222 C C+</i>	1
	<i>S328-80-2-V</i>	<i>O-RING,218/328,SEAL,VIT C C+</i>	1
8	328D-80-3P	CUP,D,218/318/328/428 C C+	1
9	328D-80-4	SPRING,D,218/328/428,+3218 C C+ DB	1
10	SP328D-23P-S	COLLAR,D,218/328/+3218,DRIVE C C+	1
11	SC1105A-SS	SCREW,SET,DRV COLLR,1/4-20X3/8 -SS	2
12	S328-91C-316L	NUT,+218/+328/+3218,IMP C+ DB	1
13	S328-25A-U	GASKET,218/328,IMP NUT,BUNA C C+	1
	<i>S328-25A-E</i>	<i>GASKET,218/328,IMP NUT,EPDM C C+</i>	1
	<i>S328-25A-V</i>	<i>GASKET,218/328,IMP NUT,VIT C C+</i>	1
14	S328-25B-U	GASKET,218/328,IMP,BACK,BUNA C C+	1
	<i>S328-25B-E</i>	<i>GASKET,218/328,IMP, BACK,EPDM C C+</i>	1
	<i>S328-25B-V</i>	<i>GASKET,218/328,IMP,BACK,VIT C C+</i>	1



Exploded View

Optional Items Shown in ITALICS

Ref #	Component Item No.	Description	Qty Per
15	S328-95C-316L	KEY,IMP,218/318/328 C+	1
16	C328E-21TP-06	STUBSHAFT,210TC C+218/328	1
17	S328-75AR-S	CLAMP,218/328,CASING C C+	1
18	SX18000015	COLLAR,210TC,SHAFT LC	1
19	328D21T-71C-SS	ADAPTER,210TC FRAME,SS C218/C328/C+218/C+328	1
20	C328-21T-131-S	GUARD,SEAL,218/318/328/428,SS C C+ CB+ 210TC	1
21	GX5079600	CAPSCRW,HX,1/4-20X1/2,18-8SS HX HD	1
22	SC1710H-SS	CAPSCRW,HX,1/2-13X1,18-8SS HX HD	4
24	SP328G-80-12AG	GASKET,218/328,DG,THK,PTFE C C+	1
25	SP328G-80-11SC	SEAT,218/328,DG,SEAL,SILC CARB C C+	1
	<i>SP328G-80-11TC</i>	<i>SEAT,328,DG,SEAL,TUNG CARB C C+</i>	<i>1</i>
	<i>SP328G-80-11CER</i>	<i>SEAT,328,DG,SEAL,CERAMIC C C+</i>	<i>1</i>
26	SP328G-80-12G	GASKET,218/328,DG,THN,PTFE C C+	1
27	SP328G-17-316L	RING,218/328,GLAND,DG C C+	1
28	SC1310H-SS	CAPSCRW,HX,5/16-18X1-1/8,18-8S HX HD	4
29	LWA-1300-SS	WASHER,LOCK,5/16,18-8SS	4

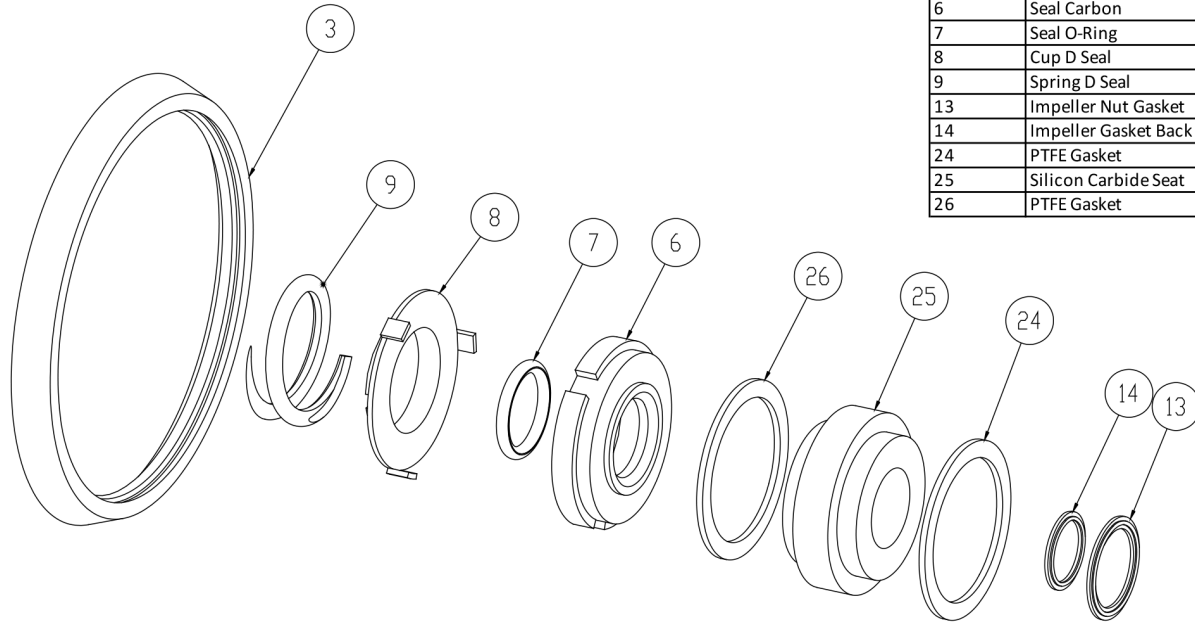

3	Casing Gasket
6	Seal Carbon
7	Seal O-Ring
8	Cup D Seal
9	Spring D Seal
13	Impeller Nut Gasket
14	Impeller Gasket Back
24	PTFE Gasket
25	Silicon Carbide Seat
26	PTFE Gasket

Seal Kit DG

Optional Items Shown in ITALICS

Ref #	Component Item No.	Description	Qty Per
1	C+KIT/DG-328-B	KIT,328,DG SEAL,BUNA C+	1
	<i>C+KIT/DG-328-E</i>	<i>KIT,328,DG SEAL,EPDM C+</i>	<i>1</i>
	<i>C+KIT/DG-328-V</i>	<i>KIT,328,DG SEAL,VIT C+</i>	<i>1</i>



Exploded View

Optional Items Shown in ITALICS

Ref #	Component Item No.	Description	Qty Per
1	S328M-01C	CASING,3X2,TRI-CLMP C328/C+328	1
	<i>S328T-01C</i>	<i>CASING,3X2,BVL SEAT C328/C+328</i>	1
	<i>S328MI-01C</i>	<i>CASING,3X2,CLMP GLASS BEAD C328/C+328</i>	1
	<i>S328S-01C</i>	<i>CASING,3X2,FEMALE NPT C328/C+328</i>	1
	<i>S328F-01D</i>	<i>CASING,3X2,FLNGD C328/C+328</i>	1
2	S328-02CP-316L	IMPELLER,+328/+428 C+ IC+	1
3	S328-90A-U	GASKET,218/328,CASING,BUNA C C+	1
	<i>S328-90A-E</i>	<i>GASKET,218/328,CASING,EPDM C C+</i>	1
	<i>S328-90A-V</i>	<i>GASKET,218/328,CASING,VIT C C+</i>	1
4	SP328G-11-316L	BACKPLATE,DG,218/328 C C+	1
5	216D-11-1-S	PIN,BACKPLT,114/216/328 C C+	2
6	328E-80-1A	SEAL,218/328,3218,CARBON C C+	1
	<i>328E-80-1SC</i>	<i>SEAL,328,RTRY,SILC CARB C C+</i>	1
7	S328-80-2-U	O-RING,218/328,SEAL,BUNA C C+	1
	<i>S328-80-2-E</i>	<i>O-RING,218/328,SEAL,EPDM,2-222 C C+</i>	1
	<i>S328-80-2-V</i>	<i>O-RING,218/328,SEAL,VIT C C+</i>	1
8	328D-80-3P	CUP,D,218/318/328/428 C C+	1
9	328D-80-4	SPRING,D,218/328/428,+3218 C C+ DB	1
10	SP328D-23P-S	COLLAR,D,218/328/+3218,DRIVE C C+	1
11	SC1105A-SS	SCREW,SET,DRV COLLR,1/4-20X3/8 -SS	2
12	S328-91C-316L	NUT,+218/+328/+3218,IMP C+ DB	1
13	S328-25A-U	GASKET,218/328,IMP NUT,BUNA C C+	1
	<i>S328-25A-E</i>	<i>GASKET,218/328,IMP NUT,EPDM C C+</i>	1
	<i>S328-25A-V</i>	<i>GASKET,218/328,IMP NUT,VIT C C+</i>	1
14	S328-25B-U	GASKET,218/328,IMP,BACK,BUNA C C+	1
	<i>S328-25B-E</i>	<i>GASKET,218/328,IMP, BACK,EPDM C C+</i>	1
	<i>S328-25B-V</i>	<i>GASKET,218/328,IMP,BACK,VIT C C+</i>	1



Exploded View

Optional Items Shown in ITALICS

Ref #	Component Item No.	Description	Qty Per
15	S328-95C-316L	KEY,IMP,218/318/328 C+	1
16	C328E-25TP-06	STUBSHAFT,250TC C+218/328	1
17	S328-75AR-S	CLAMP,218/328,CASING C C+	1
18	SX18000016	COLLAR,250TC/280TSC,SHAFT LC	1
19	328D25T-71C-SS	ADAPTER,250TC FRAME,SS C218/C328/C+218/C+328	1
20	C328-25T-131-S	GUARD,SEAL,218/328/428,SS C C+ CB+ 250TC	1
21	GX5079600	CAPSCRW,HX,1/4-20X1/2,18-8SS HX HD	1
22	SC1710H-SS	CAPSCRW,HX,1/2-13X1,18-8SS HX HD	4
24	SP328G-80-12AG	GASKET,218/328,DG,THK,PTFE C C+	1
25	SP328G-80-11SC	SEAT,218/328,DG,SEAL,SILC CARB C C+	1
	<i>SP328G-80-11TC</i>	<i>SEAT,328,DG,SEAL,TUNG CARB C C+</i>	<i>1</i>
	<i>SP328G-80-11CER</i>	<i>SEAT,328,DG,SEAL,CERAMIC C C+</i>	<i>1</i>
26	SP328G-80-12G	GASKET,218/328,DG,THN,PTFE C C+	1
27	SP328G-17-316L	RING,218/328,GLAND,DG C C+	1
28	SC1310H-SS	CAPSCRW,HX,5/16-18X1-1/8,18-8S HX HD	4
29	LWA-1300-SS	WASHER,LOCK,5/16,18-8SS	4

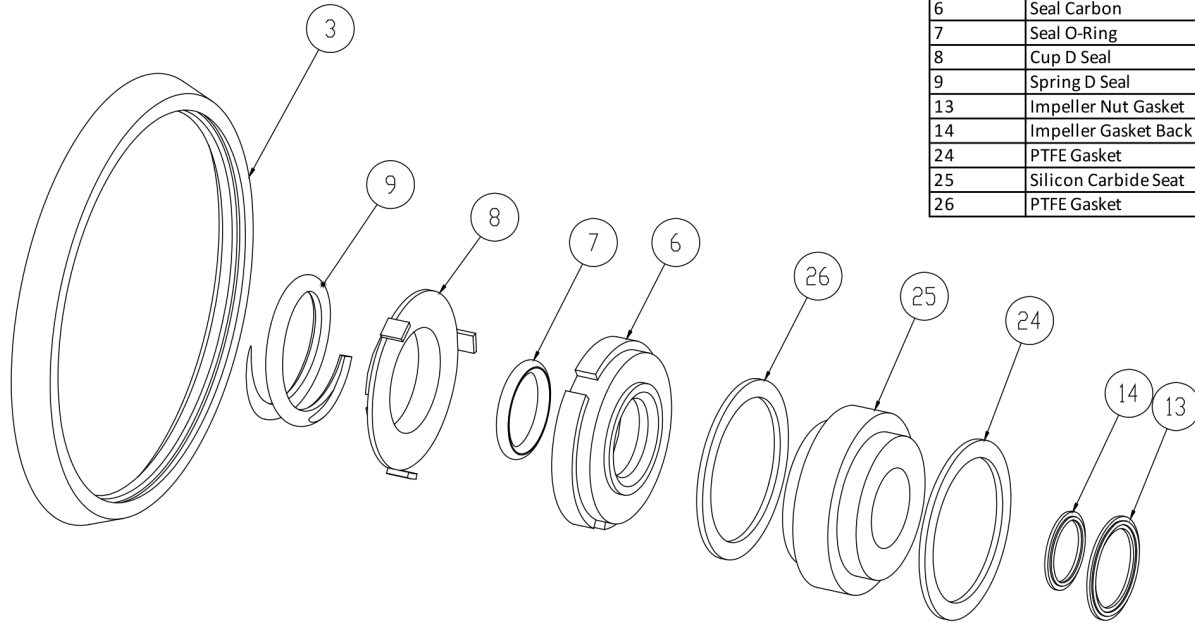

3	Casing Gasket
6	Seal Carbon
7	Seal O-Ring
8	Cup D Seal
9	Spring D Seal
13	Impeller Nut Gasket
14	Impeller Gasket Back
24	PTFE Gasket
25	Silicon Carbide Seat
26	PTFE Gasket

Seal Kit DG

Optional Items Shown in ITALICS

Ref #	Component Item No.	Description	Qty Per
1	C+KIT/DG-328-B	KIT,328,DG SEAL,BUNA C+	1
	<i>C+KIT/DG-328-E</i>	<i>KIT,328,DG SEAL,EPDM C+</i>	<i>1</i>
	<i>C+KIT/DG-328-V</i>	<i>KIT,328,DG SEAL,VIT C+</i>	<i>1</i>



Exploded View

Optional Items Shown in ITALICS

Ref #	Component Item No.	Description	Qty Per
1	S328M-01C	CASING,3X2,TRI-CLMP C328/C+328	1
	<i>S328T-01C</i>	<i>CASING,3X2,BVL SEAT C328/C+328</i>	1
	<i>S328MI-01C</i>	<i>CASING,3X2,CLMP GLASS BEAD C328/C+328</i>	1
	<i>S328S-01C</i>	<i>CASING,3X2,FEMALE NPT C328/C+328</i>	1
	<i>S328F-01D</i>	<i>CASING,3X2,FLNGD C328/C+328</i>	1
2	S328-02CP-316L	IMPELLER,+328/+428 C+ IC+	1
3	S328-90A-U	GASKET,218/328,CASING,BUNA C C+	1
	<i>S328-90A-E</i>	<i>GASKET,218/328,CASING,EPDM C C+</i>	1
	<i>S328-90A-V</i>	<i>GASKET,218/328,CASING,VIT C C+</i>	1
4	SP328G-11-316L	BACKPLATE,DG,218/328 C C+	1
5	216D-11-1-S	PIN,BACKPLT,114/216/328 C C+	2
6	328E-80-1A	SEAL,218/328,3218,CARBON C C+	1
	<i>328E-80-1SC</i>	<i>SEAL,328,RTRY,SILC CARB C C+</i>	1
7	S328-80-2-U	O-RING,218/328,SEAL,BUNA C C+	1
	<i>S328-80-2-E</i>	<i>O-RING,218/328,SEAL,EPDM,2-222 C C+</i>	1
	<i>S328-80-2-V</i>	<i>O-RING,218/328,SEAL,VIT C C+</i>	1
8	328D-80-3P	CUP,D,218/318/328/428 C C+	1
9	328D-80-4	SPRING,D,218/328/428,+3218 C C+ DB	1
10	SP328D-23P-S	COLLAR,D,218/328/+3218,DRIVE C C+	1
11	SC1105A-SS	SCREW,SET,DRV COLLR,1/4-20X3/8 -SS	2
12	S328-91C-316L	NUT,+218/+328/+3218,IMP C+ DB	1
13	S328-25A-U	GASKET,218/328,IMP NUT,BUNA C C+	1
	<i>S328-25A-E</i>	<i>GASKET,218/328,IMP NUT,EPDM C C+</i>	1
	<i>S328-25A-V</i>	<i>GASKET,218/328,IMP NUT,VIT C C+</i>	1
14	S328-25B-U	GASKET,218/328,IMP,BACK,BUNA C C+	1
	<i>S328-25B-E</i>	<i>GASKET,218/328,IMP, BACK,EPDM C C+</i>	1
	<i>S328-25B-V</i>	<i>GASKET,218/328,IMP,BACK,VIT C C+</i>	1



Exploded View

Optional Items Shown in ITALICS

Ref #	Component Item No.	Description	Qty Per
15	S328-95C-316L	KEY,IMP,218/318/328 C+	1
16	C328E-28TPC-06	STUBSHAFT,280TC C+218/328	1
17	S328-75AR-S	CLAMP,218/328,CASING C C+	1
18	SX18000027	COLLAR,280TC/320TSC,SHAFT LC	1
19	328D28T-71C-SS	ADAPTER,280TC/TSC FRAME,SS C218/C328/C+218/C+328	1
20	C328-28T-131-S	GUARD,SEAL,218/328/428/4410,SS C C+	1
21	GX5079600	CAPSCRW,HX,1/4-20X1/2,18-8SS HX HD	1
22	SC1710H-SS	CAPSCRW,HX,1/2-13X1,18-8SS HX HD	4
24	SP328G-80-12AG	GASKET,218/328,DG,THK,PTFE C C+	1
25	SP328G-80-11SC	SEAT,218/328,DG,SEAL,SILC CARB C C+	1
	<i>SP328G-80-11TC</i>	<i>SEAT,328,DG,SEAL,TUNG CARB C C+</i>	<i>1</i>
	<i>SP328G-80-11CER</i>	<i>SEAT,328,DG,SEAL,CERAMIC C C+</i>	<i>1</i>
26	SP328G-80-12G	GASKET,218/328,DG,THN,PTFE C C+	1
27	SP328G-17-316L	RING,218/328,GLAND,DG C C+	1
28	SC1310H-SS	CAPSCRW,HX,5/16-18X1-1/8,18-8S HX HD	4
29	LWA-1300-SS	WASHER,LOCK,5/16,18-8SS	4

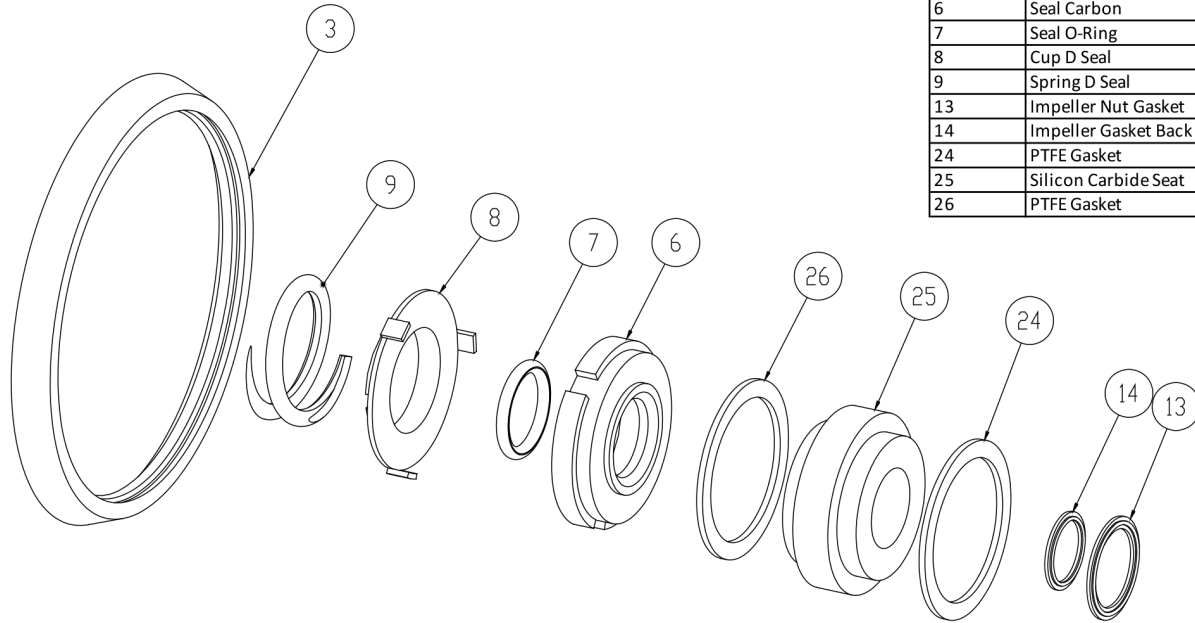

3	Casing Gasket
6	Seal Carbon
7	Seal O-Ring
8	Cup D Seal
9	Spring D Seal
13	Impeller Nut Gasket
14	Impeller Gasket Back
24	PTFE Gasket
25	Silicon Carbide Seat
26	PTFE Gasket

Seal Kit DG

Optional Items Shown in ITALICS

Ref #	Component Item No.	Description	Qty Per
1	C+KIT/DG-328-B	KIT,328,DG SEAL,BUNA C+	1
	<i>C+KIT/DG-328-E</i>	<i>KIT,328,DG SEAL,EPDM C+</i>	<i>1</i>
	<i>C+KIT/DG-328-V</i>	<i>KIT,328,DG SEAL,VIT C+</i>	<i>1</i>

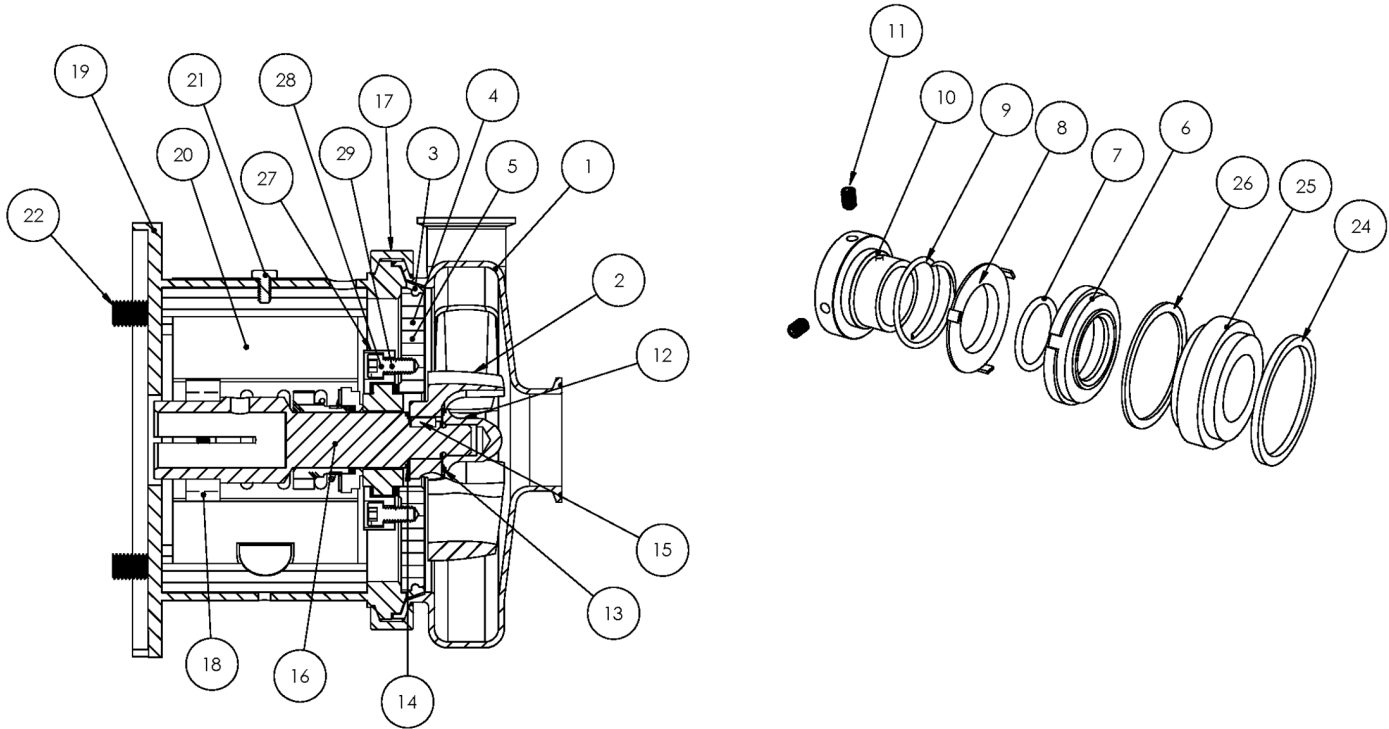

Exploded View

Optional Items Shown in ITALICS

Ref #	Component Item No.	Description	Qty Per
1	S328M-01C	CASING,3X2,TRI-CLMP C328/C+328	1
	<i>S328T-01C</i>	<i>CASING,3X2,BVL SEAT C328/C+328</i>	1
	<i>S328MI-01C</i>	<i>CASING,3X2,CLMP GLASS BEAD C328/C+328</i>	1
	<i>S328S-01C</i>	<i>CASING,3X2,FEMALE NPT C328/C+328</i>	1
	<i>S328F-01D</i>	<i>CASING,3X2,FLNGD C328/C+328</i>	1
2	S328-02CP-316L	IMPELLER,+328/+428 C+ IC+	1
3	S328-90A-U	GASKET,218/328,CASING,BUNA C C+	1
	<i>S328-90A-E</i>	<i>GASKET,218/328,CASING,EPDM C C+</i>	1
	<i>S328-90A-V</i>	<i>GASKET,218/328,CASING,VIT C C+</i>	1
4	SP328G-11-316L	BACKPLATE,DG,218/328 C C+	1
5	216D-11-1-S	PIN,BACKPLT,114/216/328 C C+	2
6	328E-80-1A	SEAL,218/328,3218,CARBON C C+	1
	<i>328E-80-1SC</i>	<i>SEAL,328,RTRY,SILC CARB C C+</i>	1
7	S328-80-2-U	O-RING,218/328,SEAL,BUNA C C+	1
	<i>S328-80-2-E</i>	<i>O-RING,218/328,SEAL,EPDM,2-222 C C+</i>	1
	<i>S328-80-2-V</i>	<i>O-RING,218/328,SEAL,VIT C C+</i>	1
8	328D-80-3P	CUP,D,218/318/328/428 C C+	1
9	328D-80-4	SPRING,D,218/328/428,+3218 C C+ DB	1
10	SP328D-23P-S	COLLAR,D,218/328/+3218,DRIVE C C+	1
11	SC1105A-SS	SCREW,SET,DRV COLLR,1/4-20X3/8 -SS	2
12	S328-91C-316L	NUT,+218/+328/+3218,IMP C+ DB	1
13	S328-25A-U	GASKET,218/328,IMP NUT,BUNA C C+	1
	<i>S328-25A-E</i>	<i>GASKET,218/328,IMP NUT,EPDM C C+</i>	1
	<i>S328-25A-V</i>	<i>GASKET,218/328,IMP NUT,VIT C C+</i>	1
14	S328-25B-U	GASKET,218/328,IMP,BACK,BUNA C C+	1
	<i>S328-25B-E</i>	<i>GASKET,218/328,IMP, BACK,EPDM C C+</i>	1
	<i>S328-25B-V</i>	<i>GASKET,218/328,IMP,BACK,VIT C C+</i>	1



Exploded View

Optional Items Shown in ITALICS

Ref #	Component Item No.	Description	Qty Per
15	S328-95C-316L	KEY,IMP,218/318/328 C+	1
16	C328E-28TP-06	STUBSHAFT,280TSC C+218/328	1
17	S328-75AR-S	CLAMP,218/328,CASING C C+	1
18	SX18000035	COLLAR,250TC/280TSC,SHAFT LC	1
19	328D28T-71C-SS	ADAPTER,280TC/TSC FRAME,SS C218/C328/C+218/C+328	1
20	C328-28T-131-S	GUARD,SEAL,218/328/428/4410,SS C C+	1
21	GX5079600	CAPSCRW,HX,1/4-20X1/2,18-8SS HX HD	1
22	SC1710H-SS	CAPSCRW,HX,1/2-13X1,18-8SS HX HD	4
24	SP328G-80-12AG	GASKET,218/328,DG,THK,PTFE C C+	1
25	SP328G-80-11SC	SEAT,218/328,DG,SEAL,SILC CARB C C+	1
	<i>SP328G-80-11TC</i>	<i>SEAT,328,DG,SEAL,TUNG CARB C C+</i>	<i>1</i>
	<i>SP328G-80-11CER</i>	<i>SEAT,328,DG,SEAL,CERAMIC C C+</i>	<i>1</i>
26	SP328G-80-12G	GASKET,218/328,DG,THN,PTFE C C+	1
27	SP328G-17-316L	RING,218/328,GLAND,DG C C+	1
28	SC1310H-SS	CAPSCRW,HX,5/16-18X1-1/8,18-8S HX HD	4
29	LWA-1300-SS	WASHER,LOCK,5/16,18-8SS	4

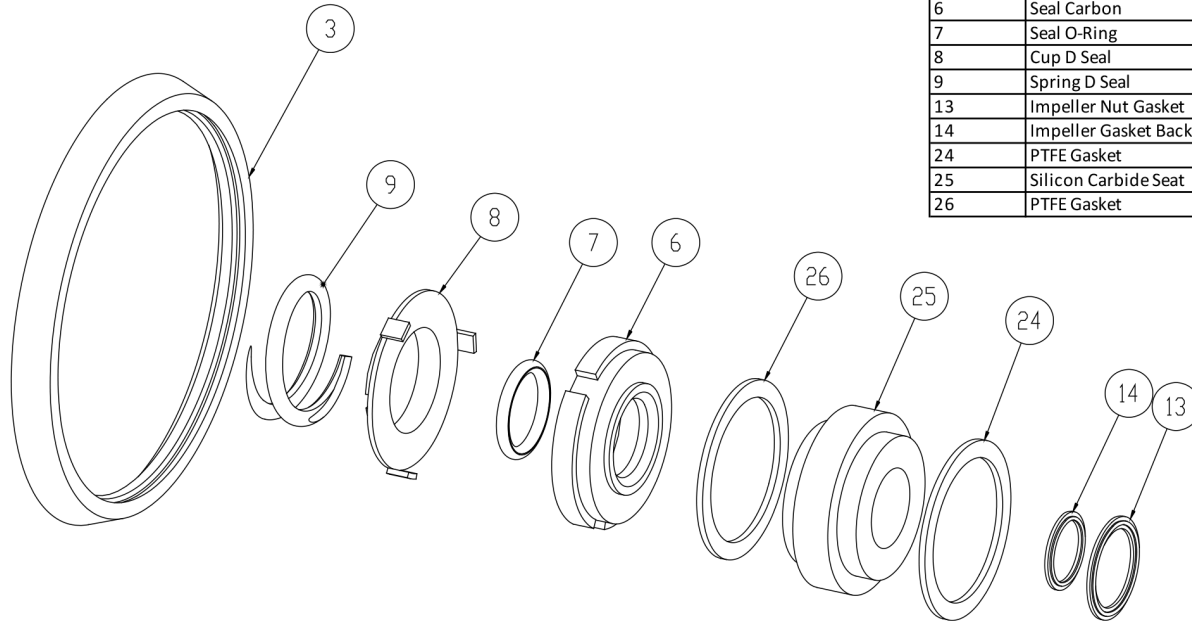

3	Casing Gasket
6	Seal Carbon
7	Seal O-Ring
8	Cup D Seal
9	Spring D Seal
13	Impeller Nut Gasket
14	Impeller Gasket Back
24	PTFE Gasket
25	Silicon Carbide Seat
26	PTFE Gasket

Seal Kit DG

Optional Items Shown in ITALICS

Ref #	Component Item No.	Description	Qty Per
1	C+KIT/DG-328-B	KIT,328,DG SEAL,BUNA C+	1
	<i>C+KIT/DG-328-E</i>	<i>KIT,328,DG SEAL,EPDM C+</i>	<i>1</i>
	<i>C+KIT/DG-328-V</i>	<i>KIT,328,DG SEAL,VIT C+</i>	<i>1</i>



Exploded View

Optional Items Shown in ITALICS

Ref #	Component Item No.	Description	Qty Per
1	S328M-01C	CASING,3X2,TRI-CLMP C328/C+328	1
	<i>S328T-01C</i>	<i>CASING,3X2,BVL SEAT C328/C+328</i>	1
	<i>S328MI-01C</i>	<i>CASING,3X2,CLMP GLASS BEAD C328/C+328</i>	1
	<i>S328S-01C</i>	<i>CASING,3X2,FEMALE NPT C328/C+328</i>	1
	<i>S328F-01D</i>	<i>CASING,3X2,FLNGD C328/C+328</i>	1
2	S328-02CP-316L	IMPELLER,+328/+428 C+ IC+	1
3	S328-90A-U	GASKET,218/328,CASING,BUNA C C+	1
	<i>S328-90A-E</i>	<i>GASKET,218/328,CASING,EPDM C C+</i>	1
	<i>S328-90A-V</i>	<i>GASKET,218/328,CASING,VIT C C+</i>	1
4	SP328G-11-316L	BACKPLATE,DG,218/328 C C+	1
5	216D-11-1-S	PIN,BACKPLT,114/216/328 C C+	2
6	328E-80-1A	SEAL,218/328,3218,CARBON C C+	1
	<i>328E-80-1SC</i>	<i>SEAL,328,RTRY,SILC CARB C C+</i>	1
7	S328-80-2-U	O-RING,218/328,SEAL,BUNA C C+	1
	<i>S328-80-2-E</i>	<i>O-RING,218/328,SEAL,EPDM,2-222 C C+</i>	1
	<i>S328-80-2-V</i>	<i>O-RING,218/328,SEAL,VIT C C+</i>	1
8	328D-80-3P	CUP,D,218/318/328/428 C C+	1
9	328D-80-4	SPRING,D,218/328/428,+3218 C C+ DB	1
10	SP328D-23P-S	COLLAR,D,218/328/+3218,DRIVE C C+	1
11	SC1105A-SS	SCREW,SET,DRV COLLR,1/4-20X3/8 -SS	2
12	S328-91C-316L	NUT,+218/+328/+3218,IMP C+ DB	1
13	S328-25A-U	GASKET,218/328,IMP NUT,BUNA C C+	1
	<i>S328-25A-E</i>	<i>GASKET,218/328,IMP NUT,EPDM C C+</i>	1
	<i>S328-25A-V</i>	<i>GASKET,218/328,IMP NUT,VIT C C+</i>	1
14	S328-25B-U	GASKET,218/328,IMP,BACK,BUNA C C+	1
	<i>S328-25B-E</i>	<i>GASKET,218/328,IMP, BACK,EPDM C C+</i>	1
	<i>S328-25B-V</i>	<i>GASKET,218/328,IMP,BACK,VIT C C+</i>	1



Exploded View

Optional Items Shown in ITALICS

Ref #	Component Item No.	Description	Qty Per
15	S328-95C-316L	KEY,IMP,218/318/328 C+	1
16	C328E-32CTP-06	STUBSHAFT,320TC C+218/328	1
17	S328-75AR-S	CLAMP,218/328,CASING C C+	1
18	SX18000028	COLLAR,320TC,SHAFT LCX	1
19	328D32T-71C-SS	ADAPTER,320TC FRAME,SS C218/C328/C+218/C+328	1
20	C328-28T-131-S	GUARD,SEAL,218/328/428/4410,SS C C+	1
21	GX5079600	CAPSCRW,HX,1/4-20X1/2,18-8SS HX HD	1
22	GX5076700	CAPSCRW,HX,5/8-11X1-1/2,18-8SS HX HD	4
24	SP328G-80-12AG	GASKET,218/328,DG,THK,PTFE C C+	1
25	SP328G-80-11SC	SEAT,218/328,DG,SEAL,SILC CARB C C+	1
	<i>SP328G-80-11TC</i>	<i>SEAT,328,DG,SEAL,TUNG CARB C C+</i>	<i>1</i>
	<i>SP328G-80-11CER</i>	<i>SEAT,328,DG,SEAL,CERAMIC C C+</i>	<i>1</i>
26	SP328G-80-12G	GASKET,218/328,DG,THN,PTFE C C+	1
27	SP328G-17-316L	RING,218/328,GLAND,DG C C+	1
28	SC1310H-SS	CAPSCRW,HX,5/16-18X1-1/8,18-8S HX HD	4
29	LWA-1300-SS	WASHER,LOCK,5/16,18-8SS	4

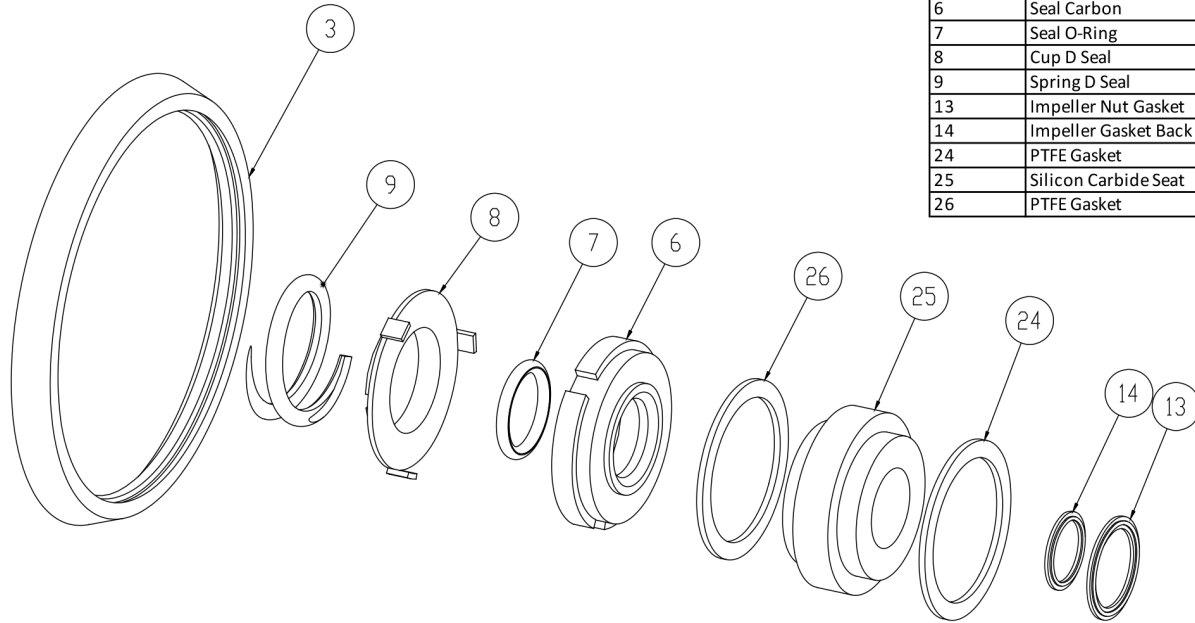

3	Casing Gasket
6	Seal Carbon
7	Seal O-Ring
8	Cup D Seal
9	Spring D Seal
13	Impeller Nut Gasket
14	Impeller Gasket Back
24	PTFE Gasket
25	Silicon Carbide Seat
26	PTFE Gasket

Seal Kit DG

Optional Items Shown in ITALICS

Ref #	Component Item No.	Description	Qty Per
1	C+KIT/DG-328-B	KIT,328,DG SEAL,BUNA C+	1
	<i>C+KIT/DG-328-E</i>	<i>KIT,328,DG SEAL,EPDM C+</i>	<i>1</i>
	<i>C+KIT/DG-328-V</i>	<i>KIT,328,DG SEAL,VIT C+</i>	<i>1</i>

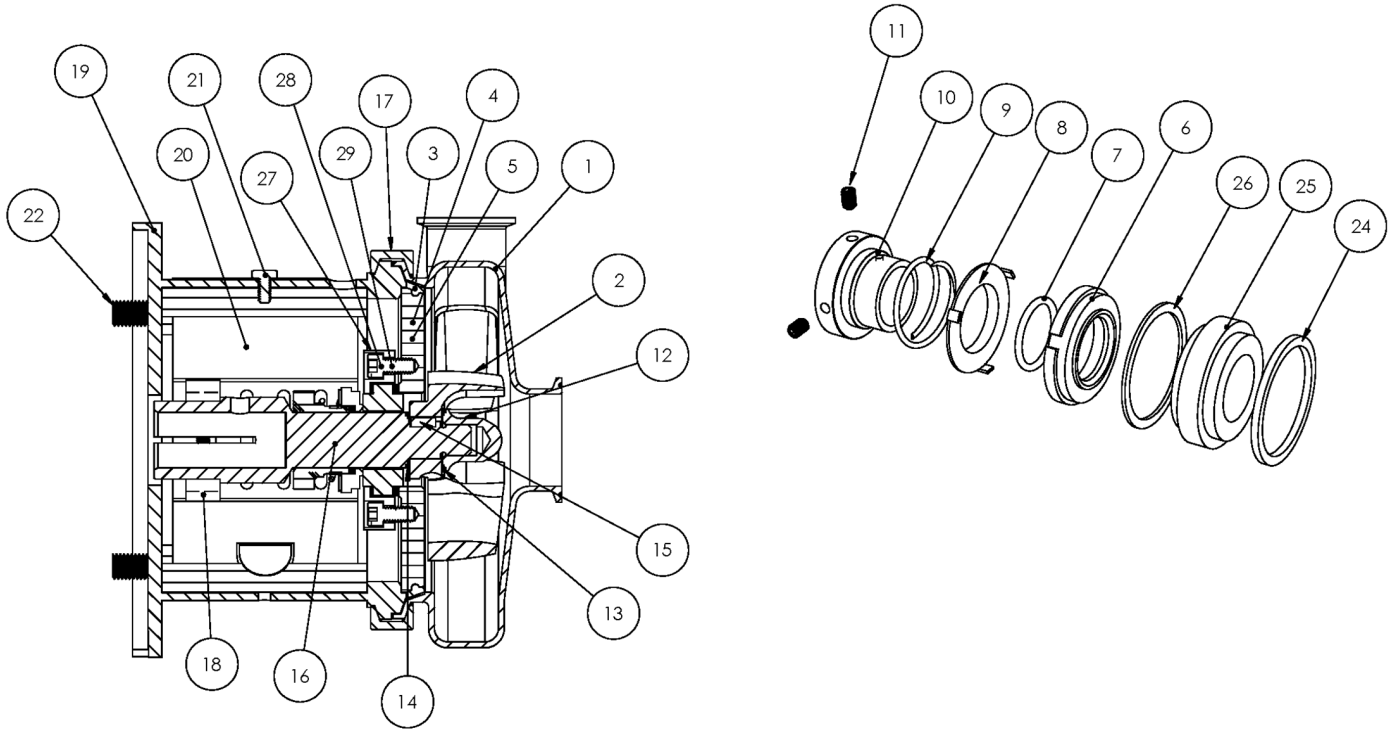

Exploded View

Optional Items Shown in ITALICS

Ref #	Component Item No.	Description	Qty Per
1	S328M-01C	CASING,3X2,TRI-CLMP C328/C+328	1
	<i>S328T-01C</i>	<i>CASING,3X2,BVL SEAT C328/C+328</i>	1
	<i>S328MI-01C</i>	<i>CASING,3X2,CLMP GLASS BEAD C328/C+328</i>	1
	<i>S328S-01C</i>	<i>CASING,3X2,FEMALE NPT C328/C+328</i>	1
	<i>S328F-01D</i>	<i>CASING,3X2,FLNGD C328/C+328</i>	1
2	S328-02CP-316L	IMPELLER,+328/+428 C+ IC+	1
3	S328-90A-U	GASKET,218/328,CASING,BUNA C C+	1
	<i>S328-90A-E</i>	<i>GASKET,218/328,CASING,EPDM C C+</i>	1
	<i>S328-90A-V</i>	<i>GASKET,218/328,CASING,VIT C C+</i>	1
4	SP328G-11-316L	BACKPLATE,DG,218/328 C C+	1
5	216D-11-1-S	PIN,BACKPLT,114/216/328 C C+	2
6	328E-80-1A	SEAL,218/328,3218,CARBON C C+	1
	<i>328E-80-1SC</i>	<i>SEAL,328,RTRY,SILC CARB C C+</i>	1
7	S328-80-2-U	O-RING,218/328,SEAL,BUNA C C+	1
	<i>S328-80-2-E</i>	<i>O-RING,218/328,SEAL,EPDM,2-222 C C+</i>	1
	<i>S328-80-2-V</i>	<i>O-RING,218/328,SEAL,VIT C C+</i>	1
8	328D-80-3P	CUP,D,218/318/328/428 C C+	1
9	328D-80-4	SPRING,D,218/328/428,+3218 C C+ DB	1
10	SP328D-23P-S	COLLAR,D,218/328/+3218,DRIVE C C+	1
11	SC1105A-SS	SCREW,SET,DRV COLLR,1/4-20X3/8 -SS	2
12	S328-91C-316L	NUT,+218/+328/+3218,IMP C+ DB	1
13	S328-25A-U	GASKET,218/328,IMP NUT,BUNA C C+	1
	<i>S328-25A-E</i>	<i>GASKET,218/328,IMP NUT,EPDM C C+</i>	1
	<i>S328-25A-V</i>	<i>GASKET,218/328,IMP NUT,VIT C C+</i>	1
14	S328-25B-U	GASKET,218/328,IMP,BACK,BUNA C C+	1
	<i>S328-25B-E</i>	<i>GASKET,218/328,IMP, BACK,EPDM C C+</i>	1
	<i>S328-25B-V</i>	<i>GASKET,218/328,IMP,BACK,VIT C C+</i>	1



Exploded View

Optional Items Shown in ITALICS

Ref #	Component Item No.	Description	Qty Per
15	S328-95C-316L	KEY,IMP,218/318/328 C+	1
16	C328E-32TP-06	STUBSHAFT,320TSC C+218/328	1
17	S328-75AR-S	CLAMP,218/328,CASING C C+	1
18	SX18000027	COLLAR,280TC/320TSC,SHAFT LC	1
19	328D32TS-71C-SS	ADAPTER,320TSC FRAME,SS C218/C328/C+218/C+328	1
20	C328-28T-131-S	GUARD,SEAL,218/328/428/4410,SS C C+	1
21	GX5079600	CAPSCRW,HX,1/4-20X1/2,18-8SS HX HD	1
22	GX5076700	CAPSCRW,HX,5/8-11X1-1/2,18-8SS HX HD	4
24	SP328G-80-12AG	GASKET,218/328,DG,THK,PTFE C C+	1
25	SP328G-80-11SC	SEAT,218/328,DG,SEAL,SILC CARB C C+	1
	<i>SP328G-80-11TC</i>	<i>SEAT,328,DG,SEAL,TUNG CARB C C+</i>	<i>1</i>
	<i>SP328G-80-11CER</i>	<i>SEAT,328,DG,SEAL,CERAMIC C C+</i>	<i>1</i>
26	SP328G-80-12G	GASKET,218/328,DG,THN,PTFE C C+	1
27	SP328G-17-316L	RING,218/328,GLAND,DG C C+	1
28	SC1310H-SS	CAPSCRW,HX,5/16-18X1-1/8,18-8S HX HD	4
29	LWA-1300-SS	WASHER,LOCK,5/16,18-8SS	4

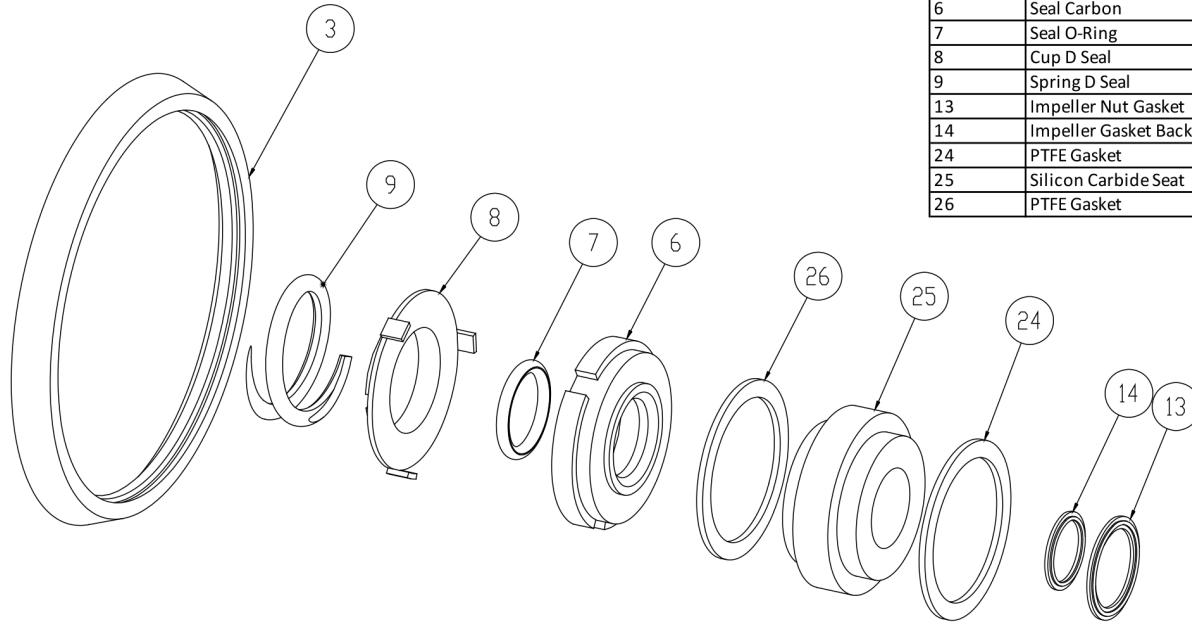

3	Casing Gasket
6	Seal Carbon
7	Seal O-Ring
8	Cup D Seal
9	Spring D Seal
13	Impeller Nut Gasket
14	Impeller Gasket Back
24	PTFE Gasket
25	Silicon Carbide Seat
26	PTFE Gasket

Seal Kit DG

Optional Items Shown in ITALICS

Ref #	Component Item No.	Description	Qty Per
1	C+KIT/DG-328-B	KIT,328,DG SEAL,BUNA C+	1
	<i>C+KIT/DG-328-E</i>	<i>KIT,328,DG SEAL,EPDM C+</i>	<i>1</i>
	<i>C+KIT/DG-328-V</i>	<i>KIT,328,DG SEAL,VIT C+</i>	<i>1</i>

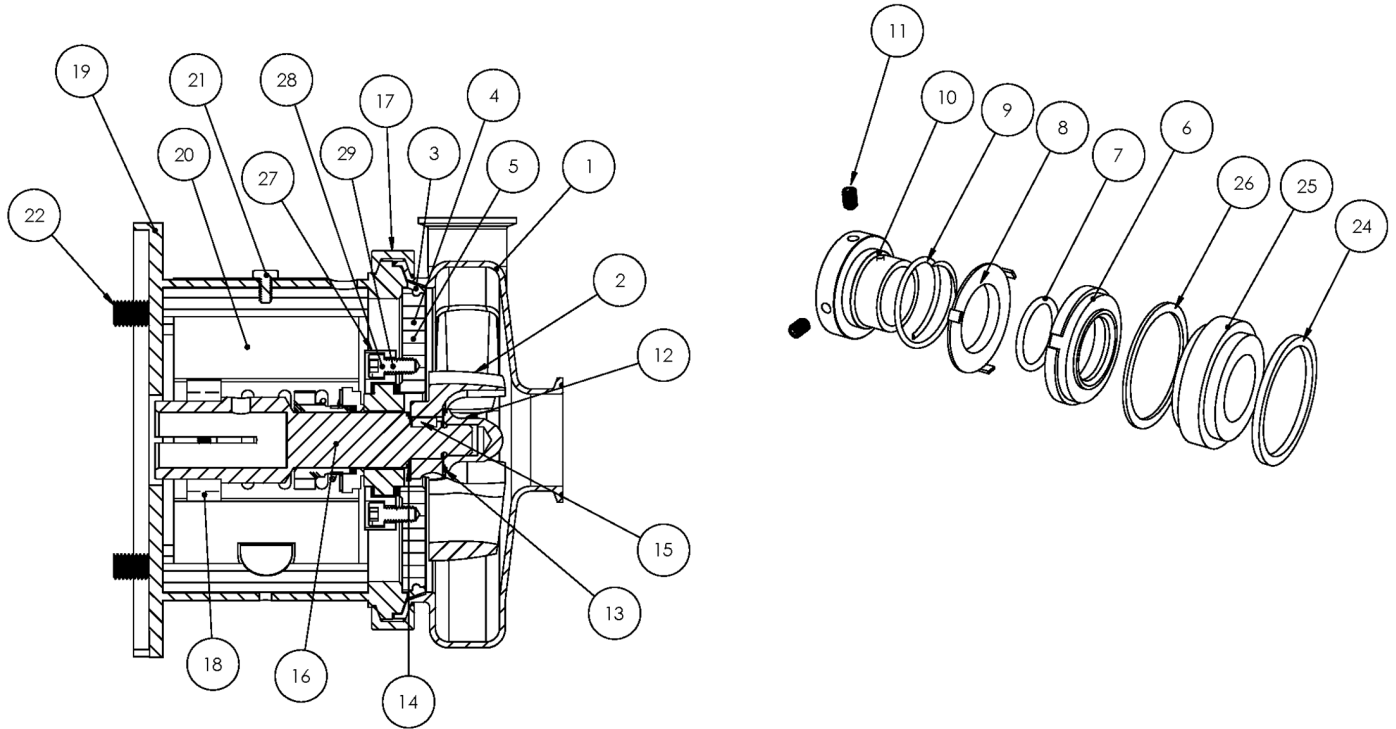

Exploded View

Optional Items Shown in ITALICS

Ref #	Component Item No.	Description	Qty Per
1	S328M-01C	CASING,3X2,TRI-CLMP C328/C+328	1
	<i>S328T-01C</i>	<i>CASING,3X2,BVL SEAT C328/C+328</i>	1
	<i>S328MI-01C</i>	<i>CASING,3X2,CLMP GLASS BEAD C328/C+328</i>	1
	<i>S328S-01C</i>	<i>CASING,3X2,FEMALE NPT C328/C+328</i>	1
	<i>S328F-01D</i>	<i>CASING,3X2,FLNGD C328/C+328</i>	1
2	S328-02CP-316L	IMPELLER,+328/+428 C+ IC+	1
3	S328-90A-U	GASKET,218/328,CASING,BUNA C C+	1
	<i>S328-90A-E</i>	<i>GASKET,218/328,CASING,EPDM C C+</i>	1
	<i>S328-90A-V</i>	<i>GASKET,218/328,CASING,VIT C C+</i>	1
4	SP328G-11-316L	BACKPLATE,DG,218/328 C C+	1
5	216D-11-1-S	PIN,BACKPLT,114/216/328 C C+	2
6	328E-80-1A	SEAL,218/328,3218,CARBON C C+	1
	<i>328E-80-1SC</i>	<i>SEAL,328,RTRY,SILC CARB C C+</i>	1
7	S328-80-2-U	O-RING,218/328,SEAL,BUNA C C+	1
	<i>S328-80-2-E</i>	<i>O-RING,218/328,SEAL,EPDM,2-222 C C+</i>	1
	<i>S328-80-2-V</i>	<i>O-RING,218/328,SEAL,VIT C C+</i>	1
8	328D-80-3P	CUP,D,218/318/328/428 C C+	1
9	328D-80-4	SPRING,D,218/328/428,+3218 C C+ DB	1
10	SP328D-23P-S	COLLAR,D,218/328/+3218,DRIVE C C+	1
11	SC1105A-SS	SCREW,SET,DRV COLLR,1/4-20X3/8 -SS	2
12	S328-91C-316L	NUT,+218/+328/+3218,IMP C+ DB	1
13	S328-25A-U	GASKET,218/328,IMP NUT,BUNA C C+	1
	<i>S328-25A-E</i>	<i>GASKET,218/328,IMP NUT,EPDM C C+</i>	1
	<i>S328-25A-V</i>	<i>GASKET,218/328,IMP NUT,VIT C C+</i>	1
14	S328-25B-U	GASKET,218/328,IMP,BACK,BUNA C C+	1
	<i>S328-25B-E</i>	<i>GASKET,218/328,IMP, BACK,EPDM C C+</i>	1
	<i>S328-25B-V</i>	<i>GASKET,218/328,IMP,BACK,VIT C C+</i>	1



Exploded View

Optional Items Shown in ITALICS

Ref #	Component Item No.	Description	Qty Per
15	S328-95C-316L	KEY,IMP,218/318/328 C+	1
16	C328E-112P-06	STUBSHAFT,100/112 IEC,METRIC C+218/328	1
17	S328-75AR-S	CLAMP,218/328,CASING C C+	1
18	SX18000814	COLLAR,100/112 IEC,SHAFT,MTRIC	1
19	328D112-71C-B5	ADAPTER,100/112 IEC B5 FRAME C218/C328/C+218/C+328	1
20	C328-21T-131-S	GUARD,SEAL,218/318/328/428,SS C C+ CB+ 210TC	1
21	GX5079600	CAPSCRW,HX,1/4-20X1/2,18-8SS HX HD	1
22	GX5516145	CAPSCRW,HX,M14-2.0X55MM,18-8SS HX HD	4
24	SP328G-80-12AG	GASKET,218/328,DG,THK,PTFE C C+	1
25	SP328G-80-11SC	SEAT,218/328,DG,SEAL,SILC CARB C C+	1
	<i>SP328G-80-11TC</i>	<i>SEAT,328,DG,SEAL,TUNG CARB C C+</i>	<i>1</i>
	<i>SP328G-80-11CER</i>	<i>SEAT,328,DG,SEAL,CERAMIC C C+</i>	<i>1</i>
26	SP328G-80-12G	GASKET,218/328,DG,THN,PTFE C C+	1
27	SP328G-17-316L	RING,218/328,GLAND,DG C C+	1
28	SC1310H-SS	CAPSCRW,HX,5/16-18X1-1/8,18-8S HX HD	4
29	LWA-1300-SS	WASHER,LOCK,5/16,18-8SS	4
37	GX5516010	WASHER,LOCK,M14,18-8SS	4
38	GX5516015	WASHER,FLAT,M14,18-8SS	8
39	GX5516000	NUT,HEX,M14-2.0,18-8SS HEX NUT	4

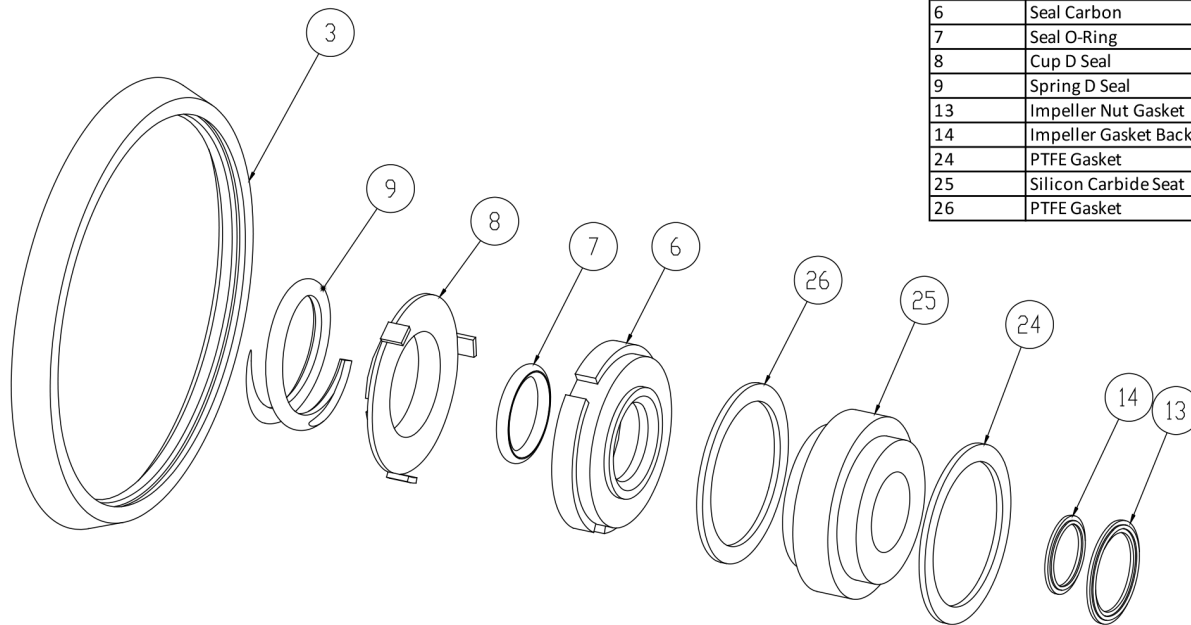

3	Casing Gasket
6	Seal Carbon
7	Seal O-Ring
8	Cup D Seal
9	Spring D Seal
13	Impeller Nut Gasket
14	Impeller Gasket Back
24	PTFE Gasket
25	Silicon Carbide Seat
26	PTFE Gasket

Seal Kit DG

Optional Items Shown in ITALICS

Ref #	Component Item No.	Description	Qty Per
1	C+KIT/DG-328-B	KIT,328,DG SEAL,BUNA C+	1
	<i>C+KIT/DG-328-E</i>	<i>KIT,328,DG SEAL,EPDM C+</i>	<i>1</i>
	<i>C+KIT/DG-328-V</i>	<i>KIT,328,DG SEAL,VIT C+</i>	<i>1</i>

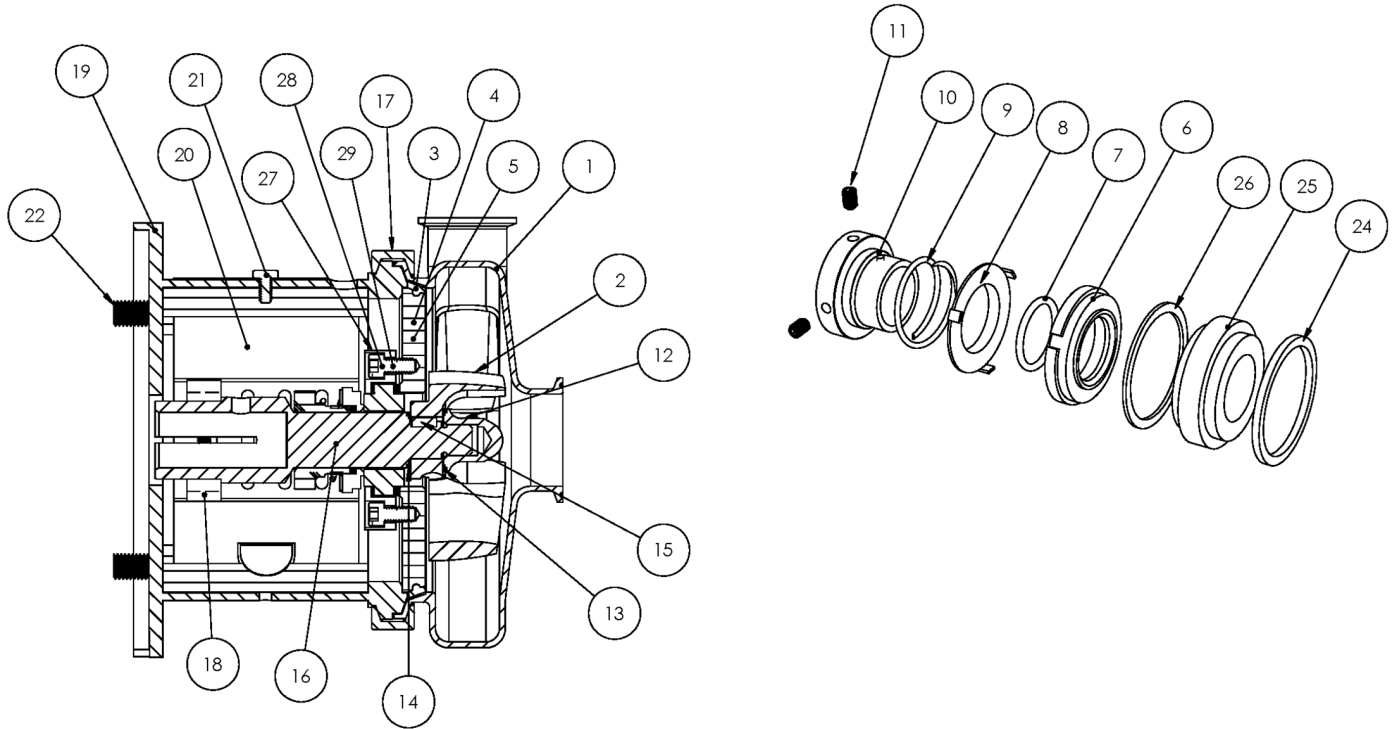

Exploded View

Optional Items Shown in ITALICS

Ref #	Component Item No.	Description	Qty Per
1	S328M-01C	CASING,3X2,TRI-CLMP C328/C+328	1
	<i>S328T-01C</i>	<i>CASING,3X2,BVL SEAT C328/C+328</i>	1
	<i>S328MI-01C</i>	<i>CASING,3X2,CLMP GLASS BEAD C328/C+328</i>	1
	<i>S328S-01C</i>	<i>CASING,3X2,FEMALE NPT C328/C+328</i>	1
	<i>S328F-01D</i>	<i>CASING,3X2,FLNGD C328/C+328</i>	1
2	S328-02CP-316L	IMPELLER,+328/+428 C+ IC+	1
3	S328-90A-U	GASKET,218/328,CASING,BUNA C C+	1
	<i>S328-90A-E</i>	<i>GASKET,218/328,CASING,EPDM C C+</i>	1
	<i>S328-90A-V</i>	<i>GASKET,218/328,CASING,VIT C C+</i>	1
4	SP328G-11-316L	BACKPLATE,DG,218/328 C C+	1
5	216D-11-1-S	PIN,BACKPLT,114/216/328 C C+	2
6	328E-80-1A	SEAL,218/328,3218,CARBON C C+	1
	<i>328E-80-1SC</i>	<i>SEAL,328,RTRY,SILC CARB C C+</i>	1
7	S328-80-2-U	O-RING,218/328,SEAL,BUNA C C+	1
	<i>S328-80-2-E</i>	<i>O-RING,218/328,SEAL,EPDM,2-222 C C+</i>	1
	<i>S328-80-2-V</i>	<i>O-RING,218/328,SEAL,VIT C C+</i>	1
8	328D-80-3P	CUP,D,218/318/328/428 C C+	1
9	328D-80-4	SPRING,D,218/328/428,+3218 C C+ DB	1
10	SP328D-23P-S	COLLAR,D,218/328/+3218,DRIVE C C+	1
11	SC1105A-SS	SCREW,SET,DRV COLLR,1/4-20X3/8 -SS	2
12	S328-91C-316L	NUT,+218/+328/+3218,IMP C+ DB	1
13	S328-25A-U	GASKET,218/328,IMP NUT,BUNA C C+	1
	<i>S328-25A-E</i>	<i>GASKET,218/328,IMP NUT,EPDM C C+</i>	1
	<i>S328-25A-V</i>	<i>GASKET,218/328,IMP NUT,VIT C C+</i>	1
14	S328-25B-U	GASKET,218/328,IMP,BACK,BUNA C C+	1
	<i>S328-25B-E</i>	<i>GASKET,218/328,IMP, BACK,EPDM C C+</i>	1
	<i>S328-25B-V</i>	<i>GASKET,218/328,IMP,BACK,VIT C C+</i>	1



Exploded View

Optional Items Shown in ITALICS

Ref #	Component Item No.	Description	Qty Per
15	S328-95C-316L	KEY,IMP,218/318/328 C+	1
16	C328E-132P-06	STUBSHAFT,132 IEC,METRIC C+218/328	1
17	S328-75AR-S	CLAMP,218/328,CASING C C+	1
18	SX18000815	COLLAR,132 IEC,SHAFT,MTRIC	1
19	328D132T-71C-B5	ADAPTER,132 IEC B5 FRAME,SS C218/C328/C+218/C+328	1
20	C328-21T-131-S	GUARD,SEAL,218/318/328/428,SS C C+ CB+ 210TC	1
21	GX5079600	CAPSCRW,HX,1/4-20X1/2,18-8SS HX HD	1
22	GX5516150	CAPSCRW,HX,M14-2.0X60MM,18-8SS HX HD	4
24	SP328G-80-12AG	GASKET,218/328,DG,THK,PTFE C C+	1
25	SP328G-80-11SC	SEAT,218/328,DG,SEAL,SILC CARB C C+	1
	<i>SP328G-80-11TC</i>	<i>SEAT,328,DG,SEAL,TUNG CARB C C+</i>	<i>1</i>
	<i>SP328G-80-11CER</i>	<i>SEAT,328,DG,SEAL,CERAMIC C C+</i>	<i>1</i>
26	SP328G-80-12G	GASKET,218/328,DG,THN,PTFE C C+	1
27	SP328G-17-316L	RING,218/328,GLAND,DG C C+	1
28	SC1310H-SS	CAPSCRW,HX,5/16-18X1-1/8,18-8S HX HD	4
29	LWA-1300-SS	WASHER,LOCK,5/16,18-8SS	4
37	GX5516010	WASHER,LOCK,M14,18-8SS	4
38	GX5516015	WASHER,FLAT,M14,18-8SS	8
39	GX5516000	NUT,HEX,M14-2.0,18-8SS HEX NUT	4

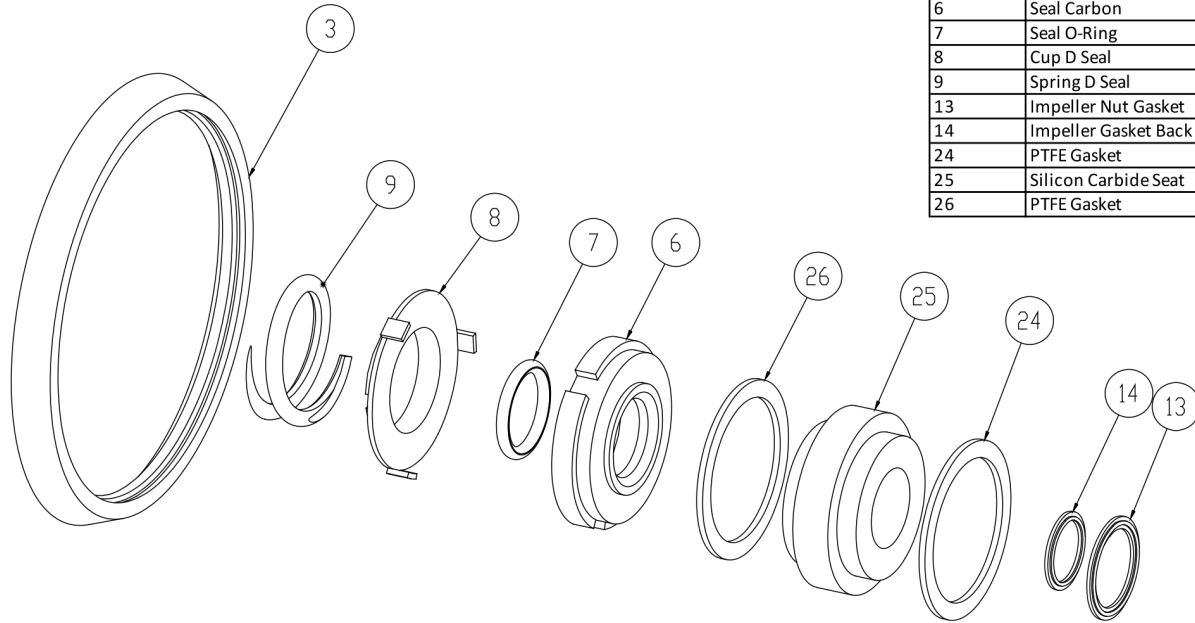

3	Casing Gasket
6	Seal Carbon
7	Seal O-Ring
8	Cup D Seal
9	Spring D Seal
13	Impeller Nut Gasket
14	Impeller Gasket Back
24	PTFE Gasket
25	Silicon Carbide Seat
26	PTFE Gasket

Seal Kit DG

Optional Items Shown in ITALICS

Ref #	Component Item No.	Description	Qty Per
1	C+KIT/DG-328-B	KIT,328,DG SEAL,BUNA C+	1
	<i>C+KIT/DG-328-E</i>	<i>KIT,328,DG SEAL,EPDM C+</i>	<i>1</i>
	<i>C+KIT/DG-328-V</i>	<i>KIT,328,DG SEAL,VIT C+</i>	<i>1</i>

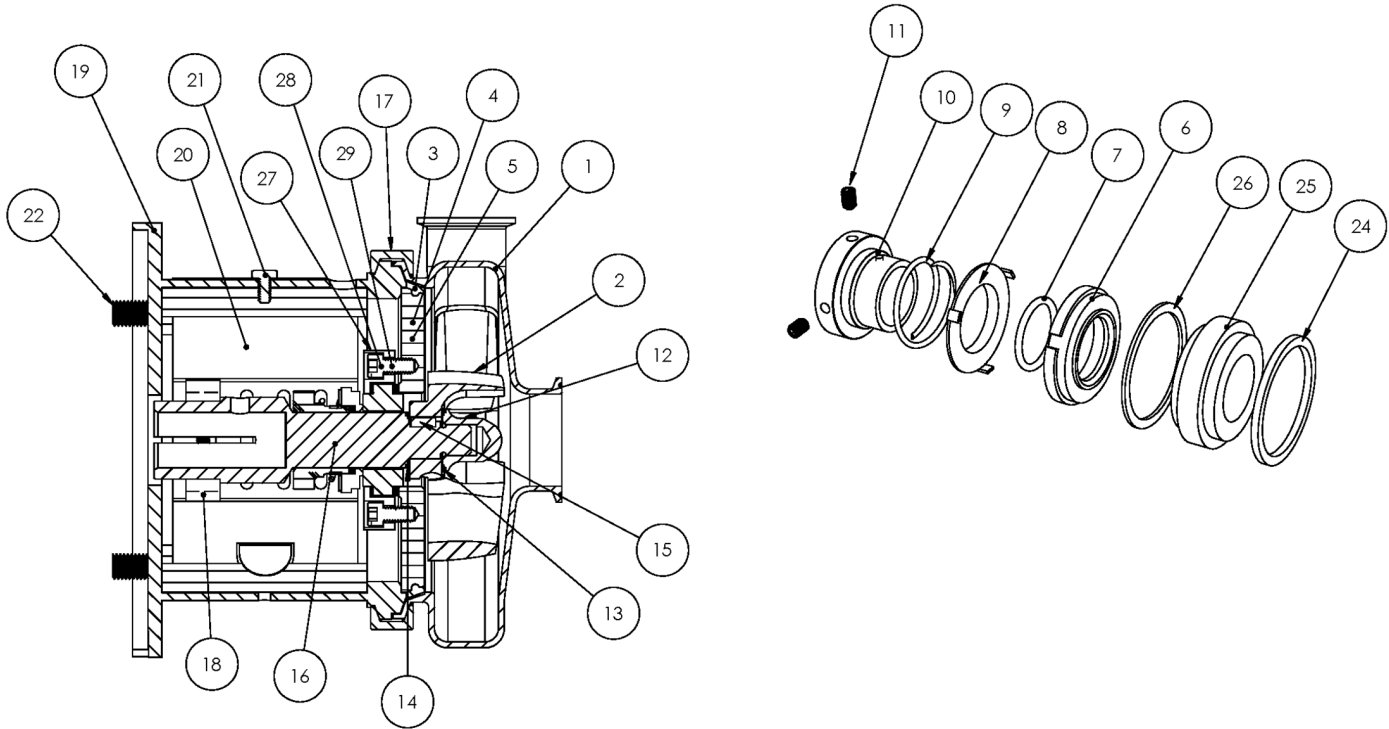

Exploded View

Optional Items Shown in ITALICS

Ref #	Component Item No.	Description	Qty Per
1	S328M-01C	CASING,3X2,TRI-CLMP C328/C+328	1
	<i>S328T-01C</i>	<i>CASING,3X2,BVL SEAT C328/C+328</i>	1
	<i>S328MI-01C</i>	<i>CASING,3X2,CLMP GLASS BEAD C328/C+328</i>	1
	<i>S328S-01C</i>	<i>CASING,3X2,FEMALE NPT C328/C+328</i>	1
	<i>S328F-01D</i>	<i>CASING,3X2,FLNGD C328/C+328</i>	1
2	S328-02CP-316L	IMPELLER,+328/+428 C+ IC+	1
3	S328-90A-U	GASKET,218/328,CASING,BUNA C C+	1
	<i>S328-90A-E</i>	<i>GASKET,218/328,CASING,EPDM C C+</i>	1
	<i>S328-90A-V</i>	<i>GASKET,218/328,CASING,VIT C C+</i>	1
4	SP328G-11-316L	BACKPLATE,DG,218/328 C C+	1
5	216D-11-1-S	PIN,BACKPLT,114/216/328 C C+	2
6	328E-80-1A	SEAL,218/328,3218,CARBON C C+	1
	<i>328E-80-1SC</i>	<i>SEAL,328,RTRY,SILC CARB C C+</i>	1
7	S328-80-2-U	O-RING,218/328,SEAL,BUNA C C+	1
	<i>S328-80-2-E</i>	<i>O-RING,218/328,SEAL,EPDM,2-222 C C+</i>	1
	<i>S328-80-2-V</i>	<i>O-RING,218/328,SEAL,VIT C C+</i>	1
8	328D-80-3P	CUP,D,218/318/328/428 C C+	1
9	328D-80-4	SPRING,D,218/328/428,+3218 C C+ DB	1
10	SP328D-23P-S	COLLAR,D,218/328/+3218,DRIVE C C+	1
11	SC1105A-SS	SCREW,SET,DRV COLLR,1/4-20X3/8 -SS	2
12	S328-91C-316L	NUT,+218/+328/+3218,IMP C+ DB	1
13	S328-25A-U	GASKET,218/328,IMP NUT,BUNA C C+	1
	<i>S328-25A-E</i>	<i>GASKET,218/328,IMP NUT,EPDM C C+</i>	1
	<i>S328-25A-V</i>	<i>GASKET,218/328,IMP NUT,VIT C C+</i>	1
14	S328-25B-U	GASKET,218/328,IMP,BACK,BUNA C C+	1
	<i>S328-25B-E</i>	<i>GASKET,218/328,IMP, BACK,EPDM C C+</i>	1
	<i>S328-25B-V</i>	<i>GASKET,218/328,IMP,BACK,VIT C C+</i>	1



Exploded View

Optional Items Shown in ITALICS

Ref #	Component Item No.	Description	Qty Per
15	S328-95C-316L	KEY,IMP,218/318/328 C+	1
16	C328E-160TP-06	STUBSHAFT,160 IEC,METRIC C+218/328	1
17	S328-75AR-S	CLAMP,218/328,CASING C C+	1
18	SX18000816	COLLAR,160,IEC,SHAFT,MTRIC	1
19	328D160T-71C-B5	ADAPTER,160 IEC B5 FRAME,SS C218/C328/C+218/C+328	1
20	C328-25T-131-S	GUARD,SEAL,218/328/428,SS C C+ CB+ 250TC	1
21	GX5079600	CAPSCRW,HX,1/4-20X1/2,18-8SS HX HD	1
22	GX5518170	CAPSCRW,HX,M18-2.5X70MM,18-8SS HX HD	4
24	SP328G-80-12AG	GASKET,218/328,DG,THK,PTFE C C+	1
25	SP328G-80-11SC	SEAT,218/328,DG,SEAL,SILC CARB C C+	1
	<i>SP328G-80-11TC</i>	<i>SEAT,328,DG,SEAL,TUNG CARB C C+</i>	<i>1</i>
	<i>SP328G-80-11CER</i>	<i>SEAT,328,DG,SEAL,CERAMIC C C+</i>	<i>1</i>
26	SP328G-80-12G	GASKET,218/328,DG,THN,PTFE C C+	1
27	SP328G-17-316L	RING,218/328,GLAND,DG C C+	1
28	SC1310H-SS	CAPSCRW,HX,5/16-18X1-1/8,18-8S HX HD	4
29	LWA-1300-SS	WASHER,LOCK,5/16,18-8SS	4
37	GX5518010	WASHER,LOCK,M18,18-8SS	4
38	GX5518015	WASHER,FLAT,M18,18-8SS	8
39	GX5518000	NUT,HEX,M18-2.5,18-8SS HEX NUT	4

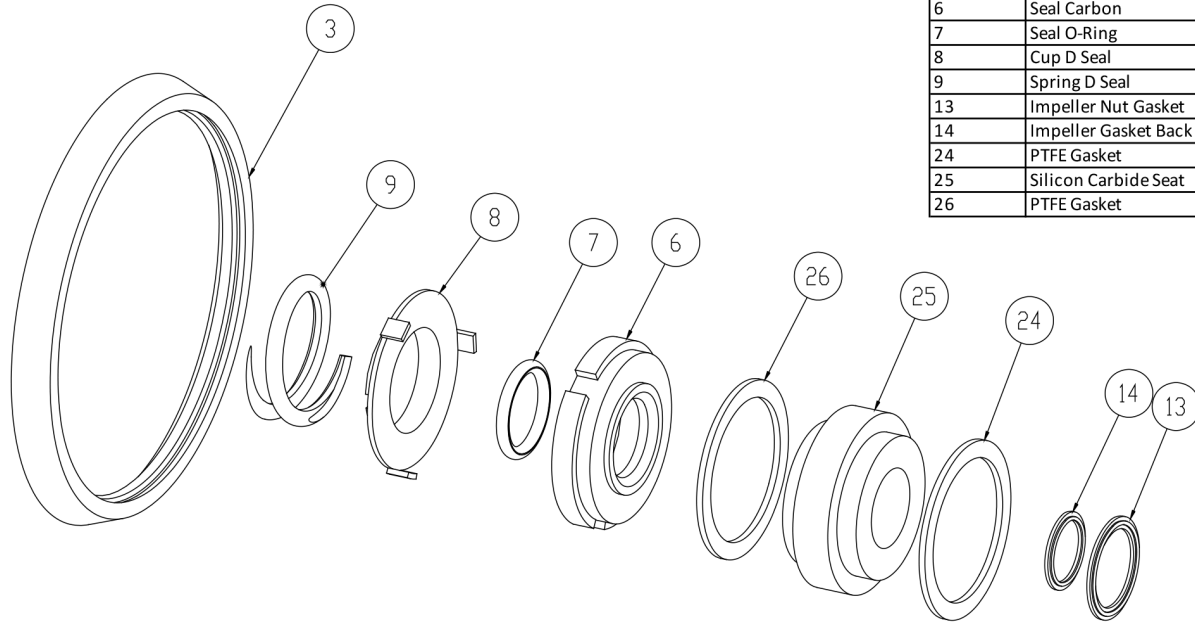

3	Casing Gasket
6	Seal Carbon
7	Seal O-Ring
8	Cup D Seal
9	Spring D Seal
13	Impeller Nut Gasket
14	Impeller Gasket Back
24	PTFE Gasket
25	Silicon Carbide Seat
26	PTFE Gasket

Seal Kit DG

Optional Items Shown in ITALICS

Ref #	Component Item No.	Description	Qty Per
1	C+KIT/DG-328-B	KIT,328,DG SEAL,BUNA C+	1
	<i>C+KIT/DG-328-E</i>	<i>KIT,328,DG SEAL,EPDM C+</i>	<i>1</i>
	<i>C+KIT/DG-328-V</i>	<i>KIT,328,DG SEAL,VIT C+</i>	<i>1</i>

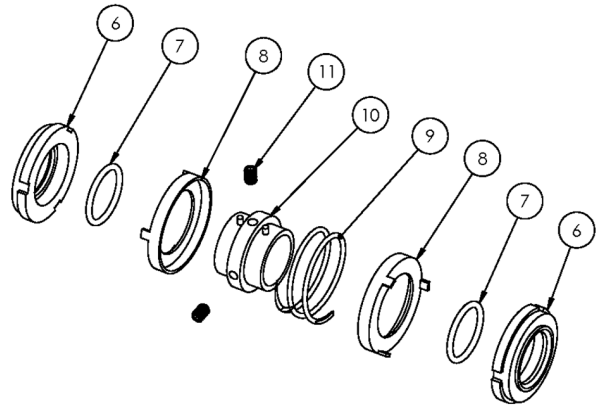
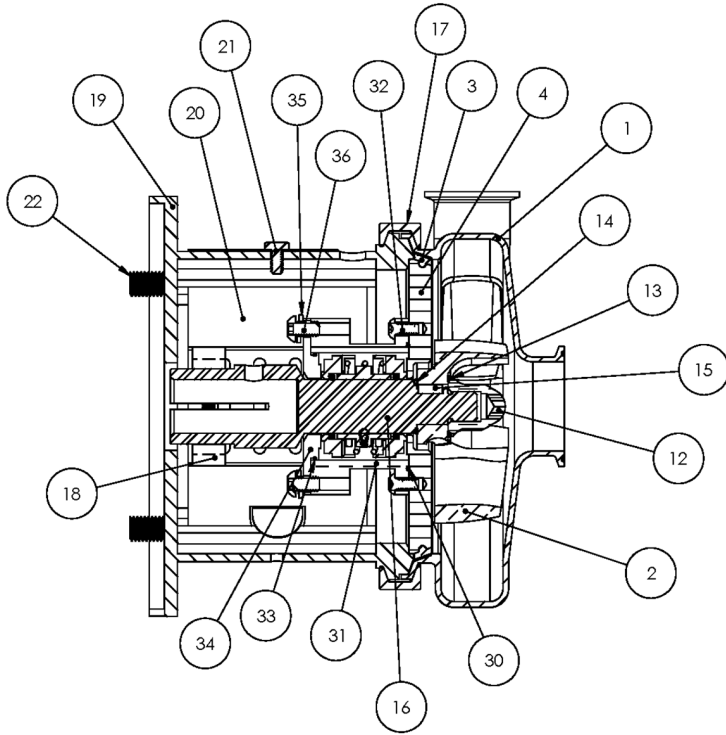

Exploded View

Optional Items Shown in ITALICS

Ref #	Component Item No.	Description	Qty Per
1	S328M-01C	CASING,3X2,TRI-CLMP C328/C+328	1
	<i>S328T-01C</i>	<i>CASING,3X2,BVL SEAT C328/C+328</i>	1
	<i>S328MI-01C</i>	<i>CASING,3X2,CLMP GLASS BEAD C328/C+328</i>	1
	<i>S328S-01C</i>	<i>CASING,3X2,FEMALE NPT C328/C+328</i>	1
	<i>S328F-01D</i>	<i>CASING,3X2,FLNGD C328/C+328</i>	1
2	S328-02CP-316L	IMPELLER,+328/+428 C+ IC+	1
3	S328-90A-U	GASKET,218/328,CASING,BUNA C C+	1
	<i>S328-90A-E</i>	<i>GASKET,218/328,CASING,EPDM C C+</i>	1
	<i>S328-90A-V</i>	<i>GASKET,218/328,CASING,VIT C C+</i>	1
4	328E-11B-316	BACKPLATE,E,218/328 C C+	1
6	328E-80-1A	SEAL,218/328,3218,CARBON C C+	2
7	S328-80-2-U	O-RING,218/328,SEAL,BUNA C C+	2
	<i>S328-80-2-E</i>	<i>O-RING,218/328,SEAL,EPDM,2-222 C C+</i>	2
	<i>S328-80-2-V</i>	<i>O-RING,218/328,SEAL,VIT C C+</i>	2
8	328E-80-3P	CUP,E,218/318/328/428 C C+	2
9	328E-80-4A	SPRING,E,218/318/328/428 C C+	1
10	328E-23-316L	COLLAR,E,218/328/428,DRIVE C C+	1
11	SC1103A-SS	SCREW,SET,1/4-20X1/4 E BALANCED	2
12	S328-91C-316L	NUT,+218/+328/+3218,IMP C+ DB	1
13	S328-25A-U	GASKET,218/328,IMP NUT,BUNA C C+	1
	<i>S328-25A-E</i>	<i>GASKET,218/328,IMP NUT,EPDM C C+</i>	1
	<i>S328-25A-V</i>	<i>GASKET,218/328,IMP NUT,VIT C C+</i>	1
14	S328-25B-U	GASKET,218/328,IMP,BACK,BUNA C C+	1
	<i>S328-25B-E</i>	<i>GASKET,218/328,IMP,BACK,EPDM C C+</i>	1
	<i>S328-25B-V</i>	<i>GASKET,218/328,IMP,BACK,VIT C C+</i>	1
15	S328-95C-316L	KEY,IMP,218/318/328 C+	1
16	C328E-14TP-06	STUBSHAFT,140TC C+218/328	1

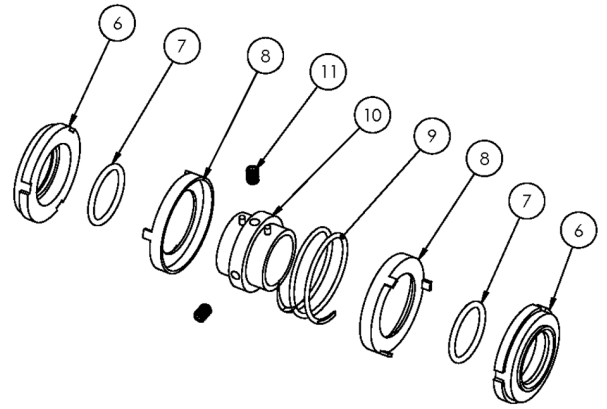
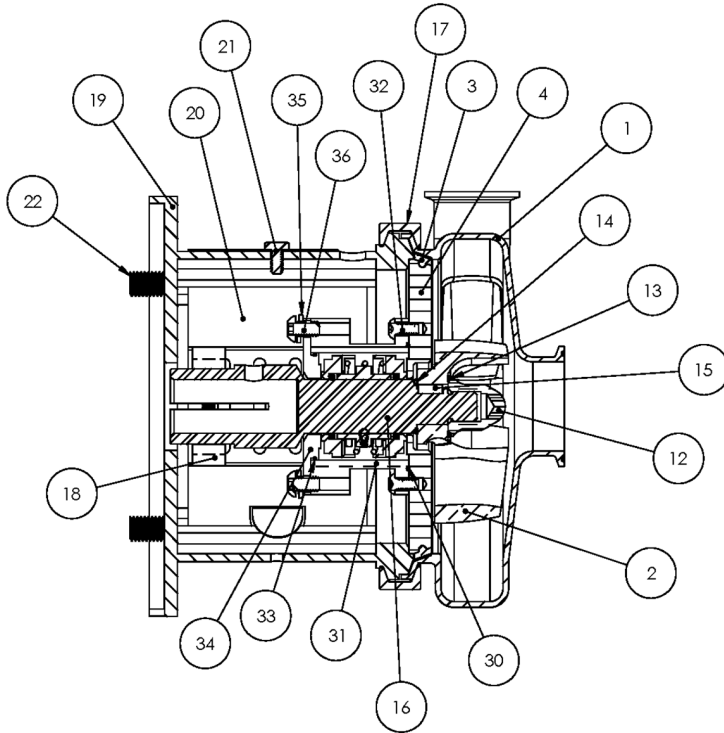

Exploded View

Optional Items Shown in ITALICS

Ref #	Component Item No.	Description	Qty Per
17	S328-75AR-S	CLAMP,218/328,CASING C C+	1
18	SX18000013	COLLAR,56C/140TC,SHAFT L SEE ITEM NOTES	1
19	328D14T-71C-SS	ADAPTER,140TC FRAME,SS C218/C328/C+218/C+328	1
20	C328-14T-131-S	GUARD,SEAL,218/328,SS C C+ CB+	1
21	GX5079600	CAPSCRW,HX,1/4-20X1/2,18-8SS HX HD	1
22	GX5077100	CAPSCRW,HX,3/8-16X1,18-8SS HX HD	4
30	17-153-U	O-RING,218,STUFF BX,BUNA C	1
	17-153-E	O-RING,218,STUFF BX,EPDM C C+	1
	17-153-V	O-RING,218,STUFF BX,VIT C C+	1
31	328E-83B-316	STUFFING BOX,E,218/328 C C+	1
32	SC1308H-SS	CAPSCRW,BH,5/16-18 X1/2,18-8SS BUTTON HD	4
33	17-274-U	O-RING,218,FOLLOWER,BUNA C C+	1
	17-274-E	O-RING,218,FOLLOWER,EPDM C C+	1
	17-274-V	O-RING,218,FOLLOWER,VIT C C+	1
34	328E-17-316	FOLLOWER,E,218/328,+218/328 C C+	1
35	LWA-1300-SS	WASHER,LOCK,5/16,18-8SS	4
36	SC1308E-SS	CAPSCRW,BH,5/16-18X3/4,18-8SS BUTTON HD	4

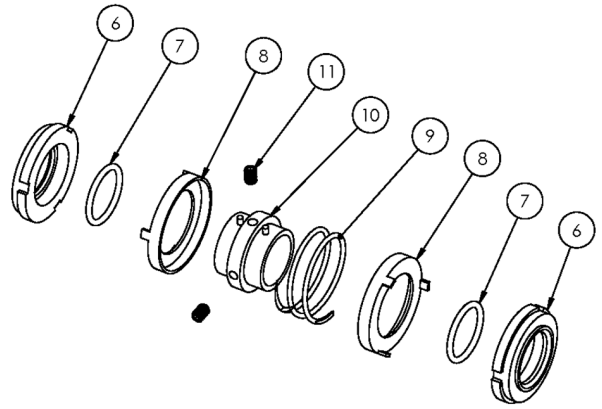
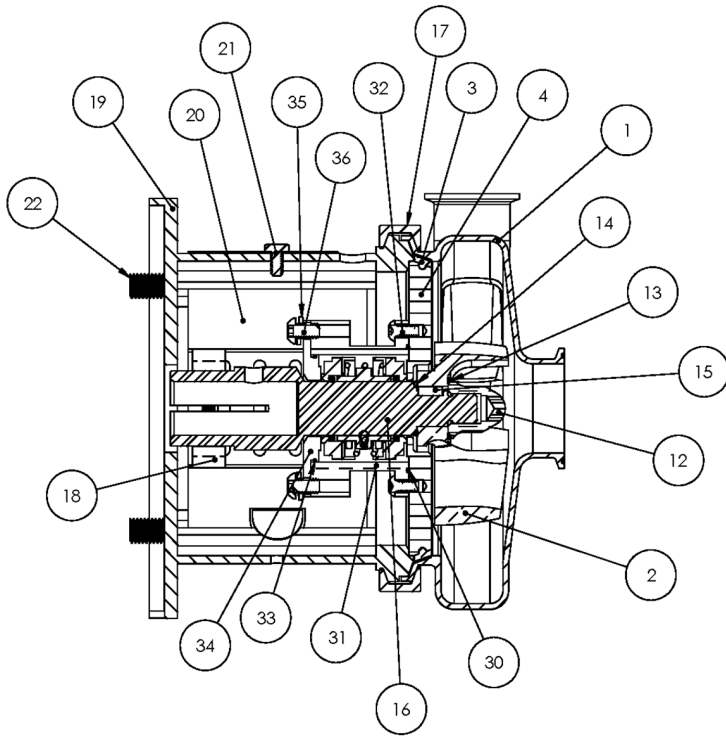

Exploded View

Optional Items Shown in ITALICS

Ref #	Component Item No.	Description	Qty Per
1	S328M-01C	CASING,3X2,TRI-CLMP C328/C+328	1
	<i>S328T-01C</i>	<i>CASING,3X2,BVL SEAT C328/C+328</i>	1
	<i>S328MI-01C</i>	<i>CASING,3X2,CLMP GLASS BEAD C328/C+328</i>	1
	<i>S328S-01C</i>	<i>CASING,3X2,FEMALE NPT C328/C+328</i>	1
	<i>S328F-01D</i>	<i>CASING,3X2,FLNGD C328/C+328</i>	1
2	S328-02CP-316L	IMPELLER,+328/+428 C+ IC+	1
3	S328-90A-U	GASKET,218/328,CASING,BUNA C C+	1
	<i>S328-90A-E</i>	<i>GASKET,218/328,CASING,EPDM C C+</i>	1
	<i>S328-90A-V</i>	<i>GASKET,218/328,CASING,VIT C C+</i>	1
4	328E-11B-316	BACKPLATE,E,218/328 C C+	1
6	328E-80-1A	SEAL,218/328,3218,CARBON C C+	2
7	S328-80-2-U	O-RING,218/328,SEAL,BUNA C C+	2
	<i>S328-80-2-E</i>	<i>O-RING,218/328,SEAL,EPDM,2-222 C C+</i>	2
	<i>S328-80-2-V</i>	<i>O-RING,218/328,SEAL,VIT C C+</i>	2
8	328E-80-3P	CUP,E,218/318/328/428 C C+	2
9	328E-80-4A	SPRING,E,218/318/328/428 C C+	1
10	328E-23-316L	COLLAR,E,218/328/428,DRIVE C C+	1
11	SC1103A-SS	SCREW,SET,1/4-20X1/4 E BALANCED	2
12	S328-91C-316L	NUT,+218/+328/+3218,IMP C+ DB	1
13	S328-25A-U	GASKET,218/328,IMP NUT,BUNA C C+	1
	<i>S328-25A-E</i>	<i>GASKET,218/328,IMP NUT,EPDM C C+</i>	1
	<i>S328-25A-V</i>	<i>GASKET,218/328,IMP NUT,VIT C C+</i>	1
14	S328-25B-U	GASKET,218/328,IMP,BACK,BUNA C C+	1
	<i>S328-25B-E</i>	<i>GASKET,218/328,IMP,BACK,EPDM C C+</i>	1
	<i>S328-25B-V</i>	<i>GASKET,218/328,IMP,BACK,VIT C C+</i>	1
15	S328-95C-316L	KEY,IMP,218/318/328 C+	1
16	C328E-18TP-06	STUBSHAFT,180TC C+218/328	1

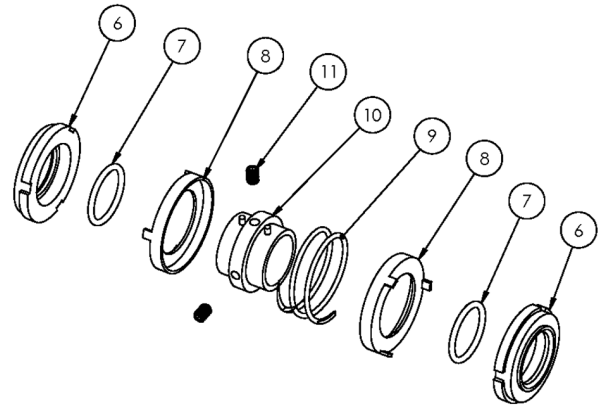
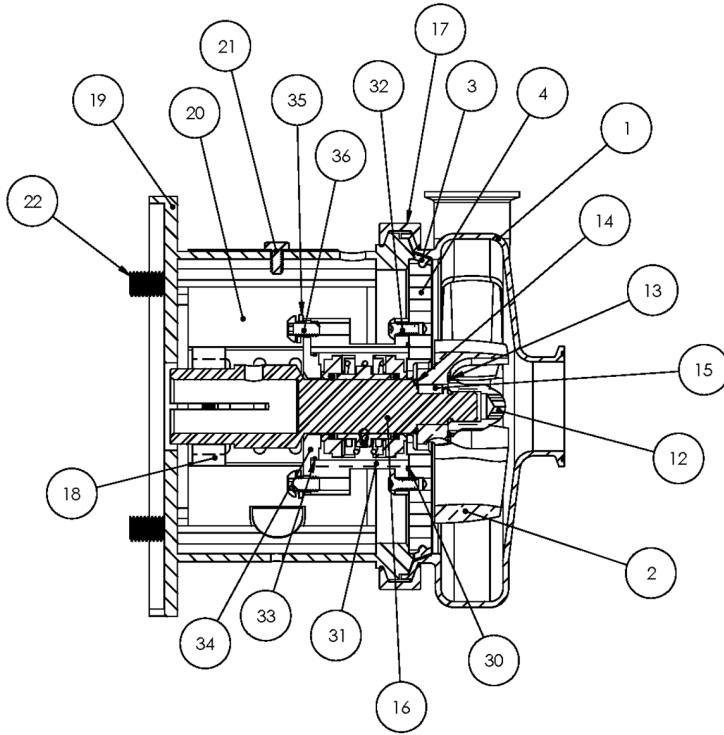

Exploded View

Optional Items Shown in ITALICS

Ref #	Component Item No.	Description	Qty Per
17	S328-75AR-S	CLAMP,218/328,CASING C C+	1
18	SX18000014	COLLAR,180TC,SHAFT LC	1
19	328D18T-71C-SS	ADAPTER,180TC FRAME,SS C218/C328/C+218/C+328	1
20	C328-18T-131-S	GUARD,SEAL,21/318/328/428,SS C C+ IC+ 180TC	1
21	GX5079600	CAPSCRW,HX,1/4-20X1/2,18-8SS HX HD	1
22	SC1710H-SS	CAPSCRW,HX,1/2-13X1,18-8SS HX HD	4
30	17-153-U	O-RING,218,STUFF BX,BUNA C	1
	17-153-E	<i>O-RING,218,STUFF BX,EPDM C C+</i>	<i>1</i>
	17-153-V	<i>O-RING,218,STUFF BX,VIT C C+</i>	<i>1</i>
31	328E-83B-316	STUFFING BOX,E,218/328 C C+	1
32	SC1308H-SS	CAPSCRW,BH,5/16-18 X1/2,18-8SS BUTTON HD	4
33	17-274-U	O-RING,218,FOLLOWER,BUNA C C+	1
	17-274-E	<i>O-RING,218,FOLLOWER,EPDM C C+</i>	<i>1</i>
	17-274-V	<i>O-RING,218,FOLLOWER,VIT C C+</i>	<i>1</i>
34	328E-17-316	FOLLOWER,E,218/328,+218/328 C C+	1
35	LWA-1300-SS	WASHER,LOCK,5/16,18-8SS	4
36	SC1308E-SS	CAPSCRW,BH,5/16-18X3/4,18-8SS BUTTON HD	4

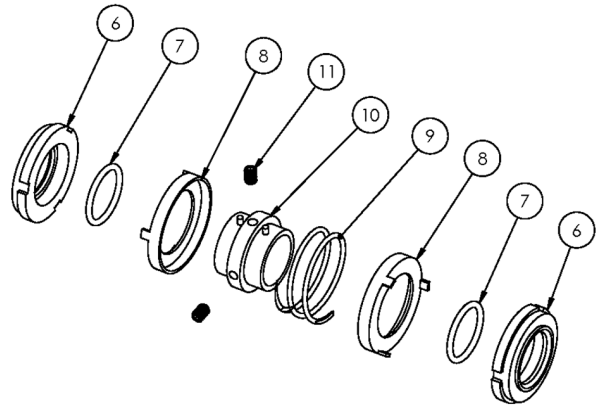

Exploded View

Optional Items Shown in ITALICS

Ref #	Component Item No.	Description	Qty Per
1	S328M-01C	CASING,3X2,TRI-CLMP C328/C+328	1
	<i>S328T-01C</i>	<i>CASING,3X2,BVL SEAT C328/C+328</i>	1
	<i>S328MI-01C</i>	<i>CASING,3X2,CLMP GLASS BEAD C328/C+328</i>	1
	<i>S328S-01C</i>	<i>CASING,3X2,FEMALE NPT C328/C+328</i>	1
	<i>S328F-01D</i>	<i>CASING,3X2,FLNGD C328/C+328</i>	1
2	S328-02CP-316L	IMPELLER,+328/+428 C+ IC+	1
3	S328-90A-U	GASKET,218/328,CASING,BUNA C C+	1
	<i>S328-90A-E</i>	<i>GASKET,218/328,CASING,EPDM C C+</i>	1
	<i>S328-90A-V</i>	<i>GASKET,218/328,CASING,VIT C C+</i>	1
4	328E-11B-316	BACKPLATE,E,218/328 C C+	1
6	328E-80-1A	SEAL,218/328,3218,CARBON C C+	2
7	S328-80-2-U	O-RING,218/328,SEAL,BUNA C C+	2
	<i>S328-80-2-E</i>	<i>O-RING,218/328,SEAL,EPDM,2-222 C C+</i>	2
	<i>S328-80-2-V</i>	<i>O-RING,218/328,SEAL,VIT C C+</i>	2
8	328E-80-3P	CUP,E,218/318/328/428 C C+	2
9	328E-80-4A	SPRING,E,218/318/328/428 C C+	1
10	328E-23-316L	COLLAR,E,218/328/428,DRIVE C C+	1
11	SC1103A-SS	SCREW,SET,1/4-20X1/4 E BALANCED	2
12	S328-91C-316L	NUT,+218/+328/+3218,IMP C+ DB	1
13	S328-25A-U	GASKET,218/328,IMP NUT,BUNA C C+	1
	<i>S328-25A-E</i>	<i>GASKET,218/328,IMP NUT,EPDM C C+</i>	1
	<i>S328-25A-V</i>	<i>GASKET,218/328,IMP NUT,VIT C C+</i>	1
14	S328-25B-U	GASKET,218/328,IMP,BACK,BUNA C C+	1
	<i>S328-25B-E</i>	<i>GASKET,218/328,IMP,BACK,EPDM C C+</i>	1
	<i>S328-25B-V</i>	<i>GASKET,218/328,IMP,BACK,VIT C C+</i>	1
15	S328-95C-316L	KEY,IMP,218/318/328 C+	1
16	C328E-21TP-06	STUBSHAFT,210TC C+218/328	1

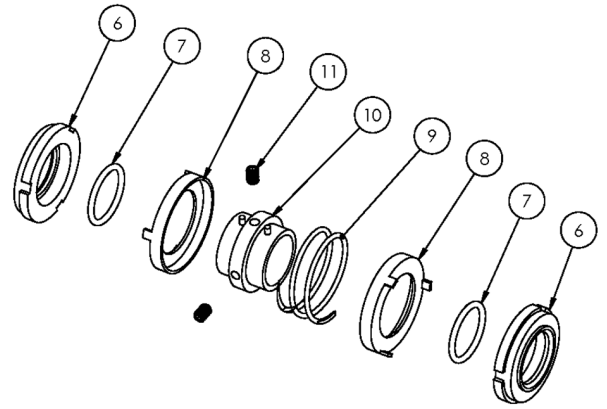
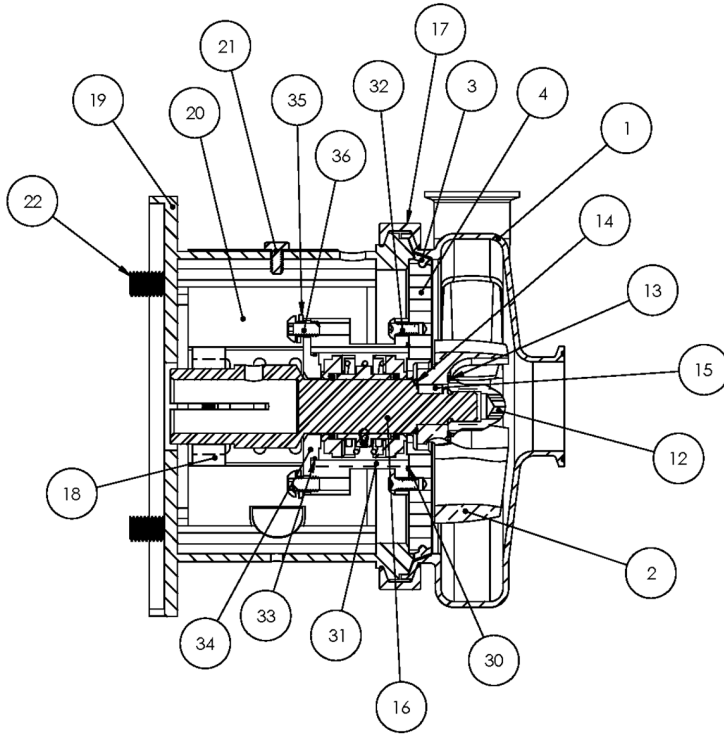

Exploded View

Optional Items Shown in ITALICS

Ref #	Component Item No.	Description	Qty Per
17	S328-75AR-S	CLAMP,218/328,CASING C C+	1
18	SX18000015	COLLAR,210TC,SHAFT LC	1
19	328D21T-71C-SS	ADAPTER,210TC FRAME,SS C218/C328/C+218/C+328	1
20	C328-21T-131-S	GUARD,SEAL,218/318/328/428,SS C C+ CB+ 210TC	1
21	GX5079600	CAPSCRW,HX,1/4-20X1/2,18-8SS HX HD	1
22	SC1710H-SS	CAPSCRW,HX,1/2-13X1,18-8SS HX HD	4
30	17-153-U	O-RING,218,STUFF BX,BUNA C	1
	17-153-E	O-RING,218,STUFF BX,EPDM C C+	1
	17-153-V	O-RING,218,STUFF BX,VIT C C+	1
31	328E-83B-316	STUFFING BOX,E,218/328 C C+	1
32	SC1308H-SS	CAPSCRW,BH,5/16-18 X1/2,18-8SS BUTTON HD	4
33	17-274-U	O-RING,218,FOLLOWER,BUNA C C+	1
	17-274-E	O-RING,218,FOLLOWER,EPDM C C+	1
	17-274-V	O-RING,218,FOLLOWER,VIT C C+	1
34	328E-17-316	FOLLOWER,E,218/328,+218/328 C C+	1
35	LWA-1300-SS	WASHER,LOCK,5/16,18-8SS	4
36	SC1308E-SS	CAPSCRW,BH,5/16-18X3/4,18-8SS BUTTON HD	4

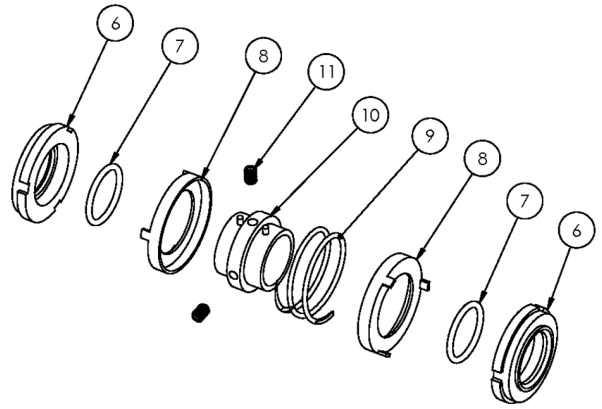

Exploded View

Optional Items Shown in ITALICS

Ref #	Component Item No.	Description	Qty Per
1	S328M-01C	CASING,3X2,TRI-CLMP C328/C+328	1
	<i>S328T-01C</i>	<i>CASING,3X2,BVL SEAT C328/C+328</i>	1
	<i>S328MI-01C</i>	<i>CASING,3X2,CLMP GLASS BEAD C328/C+328</i>	1
	<i>S328S-01C</i>	<i>CASING,3X2,FEMALE NPT C328/C+328</i>	1
	<i>S328F-01D</i>	<i>CASING,3X2,FLNGD C328/C+328</i>	1
2	S328-02CP-316L	IMPELLER,+328/+428 C+ IC+	1
3	S328-90A-U	GASKET,218/328,CASING,BUNA C C+	1
	<i>S328-90A-E</i>	<i>GASKET,218/328,CASING,EPDM C C+</i>	1
	<i>S328-90A-V</i>	<i>GASKET,218/328,CASING,VIT C C+</i>	1
4	328E-11B-316	BACKPLATE,E,218/328 C C+	1
6	328E-80-1A	SEAL,218/328,3218,CARBON C C+	2
7	S328-80-2-U	O-RING,218/328,SEAL,BUNA C C+	2
	<i>S328-80-2-E</i>	<i>O-RING,218/328,SEAL,EPDM,2-222 C C+</i>	2
	<i>S328-80-2-V</i>	<i>O-RING,218/328,SEAL,VIT C C+</i>	2
8	328E-80-3P	CUP,E,218/318/328/428 C C+	2
9	328E-80-4A	SPRING,E,218/318/328/428 C C+	1
10	328E-23-316L	COLLAR,E,218/328/428,DRIVE C C+	1
11	SC1103A-SS	SCREW,SET,1/4-20X1/4 E BALANCED	2
12	S328-91C-316L	NUT,+218/+328/+3218,IMP C+ DB	1
13	S328-25A-U	GASKET,218/328,IMP NUT,BUNA C C+	1
	<i>S328-25A-E</i>	<i>GASKET,218/328,IMP NUT,EPDM C C+</i>	1
	<i>S328-25A-V</i>	<i>GASKET,218/328,IMP NUT,VIT C C+</i>	1
14	S328-25B-U	GASKET,218/328,IMP,BACK,BUNA C C+	1
	<i>S328-25B-E</i>	<i>GASKET,218/328,IMP,BACK,EPDM C C+</i>	1
	<i>S328-25B-V</i>	<i>GASKET,218/328,IMP,BACK,VIT C C+</i>	1
15	S328-95C-316L	KEY,IMP,218/318/328 C+	1
16	C328E-25TP-06	STUBSHAFT,250TC C+218/328	1

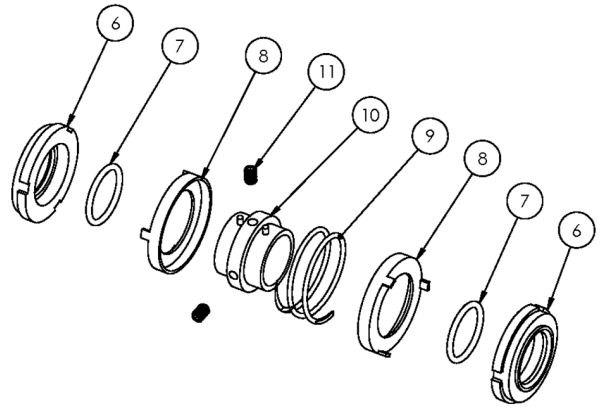

Exploded View

Optional Items Shown in ITALICS

Ref #	Component Item No.	Description	Qty Per
17	S328-75AR-S	CLAMP,218/328,CASING C C+	1
18	SX18000016	COLLAR,250TC/280TSC,SHAFT LC	1
19	328D25T-71C-SS	ADAPTER,250TC FRAME,SS C218/C328/C+218/C+328	1
20	C328-25T-131-S	GUARD,SEAL,218/328/428,SS C C+ CB+ 250TC	1
21	GX5079600	CAPSCRW,HX,1/4-20X1/2,18-8SS HX HD	1
22	SC1710H-SS	CAPSCRW,HX,1/2-13X1,18-8SS HX HD	4
30	17-153-U	O-RING,218,STUFF BX,BUNA C	1
	17-153-E	<i>O-RING,218,STUFF BX,EPDM C C+</i>	<i>1</i>
	17-153-V	<i>O-RING,218,STUFF BX,VIT C C+</i>	<i>1</i>
31	328E-83B-316	STUFFING BOX,E,218/328 C C+	1
32	SC1308H-SS	CAPSCRW,BH,5/16-18 X1/2,18-8SS BUTTON HD	4
33	17-274-U	O-RING,218,FOLLOWER,BUNA C C+	1
	17-274-E	<i>O-RING,218,FOLLOWER,EPDM C C+</i>	<i>1</i>
	17-274-V	<i>O-RING,218,FOLLOWER,VIT C C+</i>	<i>1</i>
34	328E-17-316	FOLLOWER,E,218/328,+218/328 C C+	1
35	LWA-1300-SS	WASHER,LOCK,5/16,18-8SS	4
36	SC1308E-SS	CAPSCRW,BH,5/16-18X3/4,18-8SS BUTTON HD	4

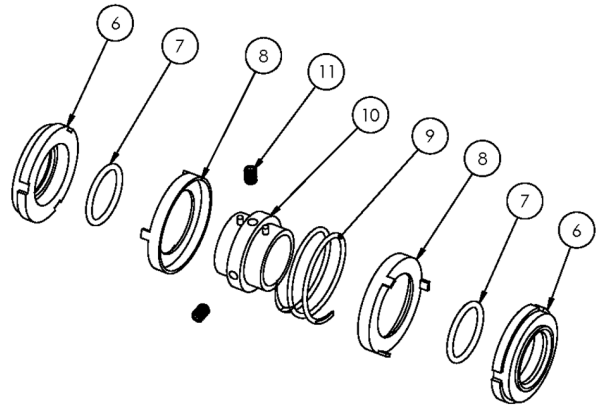
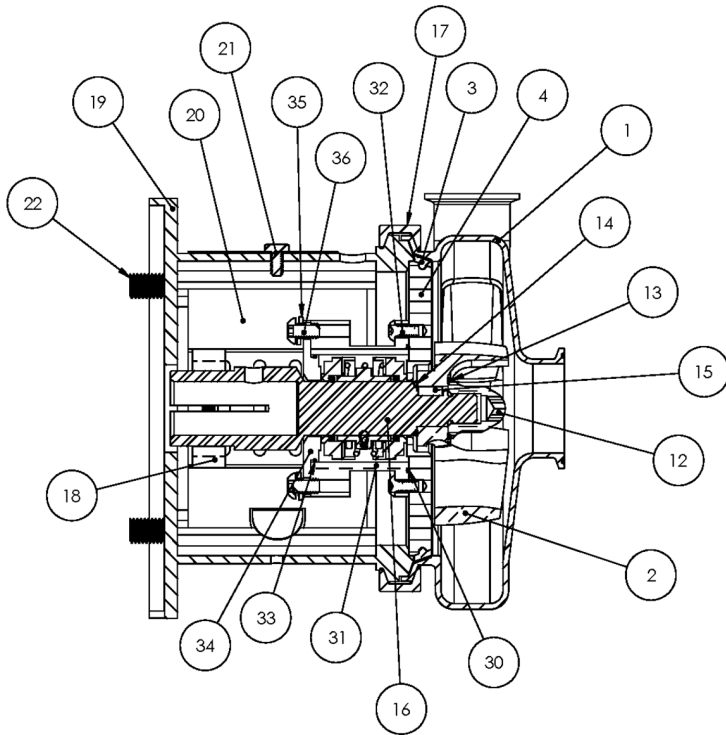

Exploded View

Optional Items Shown in ITALICS

Ref #	Component Item No.	Description	Qty Per
1	S328M-01C	CASING,3X2,TRI-CLMP C328/C+328	1
	<i>S328T-01C</i>	<i>CASING,3X2,BVL SEAT C328/C+328</i>	1
	<i>S328MI-01C</i>	<i>CASING,3X2,CLMP GLASS BEAD C328/C+328</i>	1
	<i>S328S-01C</i>	<i>CASING,3X2,FEMALE NPT C328/C+328</i>	1
	<i>S328F-01D</i>	<i>CASING,3X2,FLNGD C328/C+328</i>	1
2	S328-02CP-316L	IMPELLER,+328/+428 C+ C+	1
3	S328-90A-U	GASKET,218/328,CASING,BUNA C C+	1
	<i>S328-90A-E</i>	<i>GASKET,218/328,CASING,EPDM C C+</i>	1
	<i>S328-90A-V</i>	<i>GASKET,218/328,CASING,VIT C C+</i>	1
4	328E-11B-316	BACKPLATE,E,218/328 C C+	1
6	328E-80-1A	SEAL,218/328,3218,CARBON C C+	2
7	S328-80-2-U	O-RING,218/328,SEAL,BUNA C C+	2
	<i>S328-80-2-E</i>	<i>O-RING,218/328,SEAL,EPDM,2-222 C C+</i>	2
	<i>S328-80-2-V</i>	<i>O-RING,218/328,SEAL,VIT C C+</i>	2
8	328E-80-3P	CUP,E,218/318/328/428 C C+	2
9	328E-80-4A	SPRING,E,218/318/328/428 C C+	1
10	328E-23-316L	COLLAR,E,218/328/428,DRIVE C C+	1
11	SC1103A-SS	SCREW,SET,1/4-20X1/4 E BALANCED	2
12	S328-91C-316L	NUT,+218/+328/+3218,IMP C+ DB	1
13	S328-25A-U	GASKET,218/328,IMP NUT,BUNA C C+	1
	<i>S328-25A-E</i>	<i>GASKET,218/328,IMP NUT,EPDM C C+</i>	1
	<i>S328-25A-V</i>	<i>GASKET,218/328,IMP NUT,VIT C C+</i>	1
14	S328-25B-U	GASKET,218/328,IMP,BACK,BUNA C C+	1
	<i>S328-25B-E</i>	<i>GASKET,218/328,IMP,BACK,EPDM C C+</i>	1
	<i>S328-25B-V</i>	<i>GASKET,218/328,IMP,BACK,VIT C C+</i>	1
15	S328-95C-316L	KEY,IMP,218/318/328 C+	1
16	C328E-28TPC-06	STUBSHAFT,280TC C+218/328	1

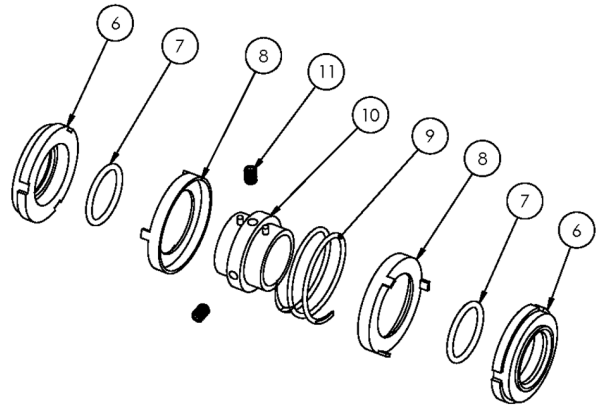

Exploded View

Optional Items Shown in ITALICS

Ref #	Component Item No.	Description	Qty Per
17	S328-75AR-S	CLAMP,218/328,CASING C C+	1
18	SX18000027	COLLAR,280TC/320TSC,SHAFT LC	1
19	328D28T-71C-SS	ADAPTER,280TC/TSC FRAME,SS C218/C328/C+218/C+328	1
20	C328-28T-131-S	GUARD,SEAL,218/328/428/4410,SS C C+	1
21	GX5079600	CAPSCRW,HX,1/4-20X1/2,18-8SS HX HD	1
22	SC1710H-SS	CAPSCRW,HX,1/2-13X1,18-8SS HX HD	4
30	17-153-U	O-RING,218,STUFF BX,BUNA C	1
	<i>17-153-E</i>	<i>O-RING,218,STUFF BX,EPDM C C+</i>	<i>1</i>
	<i>17-153-V</i>	<i>O-RING,218,STUFF BX,VIT C C+</i>	<i>1</i>
31	328E-83B-316	STUFFING BOX,E,218/328 C C+	1
32	SC1308H-SS	CAPSCRW,BH,5/16-18 X1/2,18-8SS BUTTON HD	4
33	17-274-U	O-RING,218,FOLLOWER,BUNA C C+	1
	<i>17-274-E</i>	<i>O-RING,218,FOLLOWER,EPDM C C+</i>	<i>1</i>
	<i>17-274-V</i>	<i>O-RING,218,FOLLOWER,VIT C C+</i>	<i>1</i>
34	328E-17-316	FOLLOWER,E,218/328,+218/328 C C+	1
35	LWA-1300-SS	WASHER,LOCK,5/16,18-8SS	4
36	SC1308E-SS	CAPSCRW,BH,5/16-18X3/4,18-8SS BUTTON HD	4

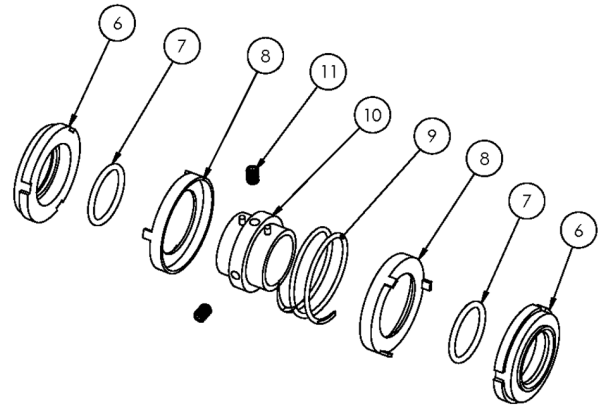

Exploded View

Optional Items Shown in ITALICS

Ref #	Component Item No.	Description	Qty Per
1	S328M-01C	CASING,3X2,TRI-CLMP C328/C+328	1
	<i>S328T-01C</i>	<i>CASING,3X2,BVL SEAT C328/C+328</i>	1
	<i>S328MI-01C</i>	<i>CASING,3X2,CLMP GLASS BEAD C328/C+328</i>	1
	<i>S328S-01C</i>	<i>CASING,3X2,FEMALE NPT C328/C+328</i>	1
	<i>S328F-01D</i>	<i>CASING,3X2,FLNGD C328/C+328</i>	1
2	S328-02CP-316L	IMPELLER,+328/+428 C+ IC+	1
3	S328-90A-U	GASKET,218/328,CASING,BUNA C C+	1
	<i>S328-90A-E</i>	<i>GASKET,218/328,CASING,EPDM C C+</i>	1
	<i>S328-90A-V</i>	<i>GASKET,218/328,CASING,VIT C C+</i>	1
4	328E-11B-316	BACKPLATE,E,218/328 C C+	1
6	328E-80-1A	SEAL,218/328,3218,CARBON C C+	2
7	S328-80-2-U	O-RING,218/328,SEAL,BUNA C C+	2
	<i>S328-80-2-E</i>	<i>O-RING,218/328,SEAL,EPDM,2-222 C C+</i>	2
	<i>S328-80-2-V</i>	<i>O-RING,218/328,SEAL,VIT C C+</i>	2
8	328E-80-3P	CUP,E,218/318/328/428 C C+	2
9	328E-80-4A	SPRING,E,218/318/328/428 C C+	1
10	328E-23-316L	COLLAR,E,218/328/428,DRIVE C C+	1
11	SC1103A-SS	SCREW,SET,1/4-20X1/4 E BALANCED	2
12	S328-91C-316L	NUT,+218/+328/+3218,IMP C+ DB	1
13	S328-25A-U	GASKET,218/328,IMP NUT,BUNA C C+	1
	<i>S328-25A-E</i>	<i>GASKET,218/328,IMP NUT,EPDM C C+</i>	1
	<i>S328-25A-V</i>	<i>GASKET,218/328,IMP NUT,VIT C C+</i>	1
14	S328-25B-U	GASKET,218/328,IMP,BACK,BUNA C C+	1
	<i>S328-25B-E</i>	<i>GASKET,218/328,IMP,BACK,EPDM C C+</i>	1
	<i>S328-25B-V</i>	<i>GASKET,218/328,IMP,BACK,VIT C C+</i>	1
15	S328-95C-316L	KEY,IMP,218/318/328 C+	1
16	C328E-28TP-06	STUBSHAFT,280TSC C+218/328	1

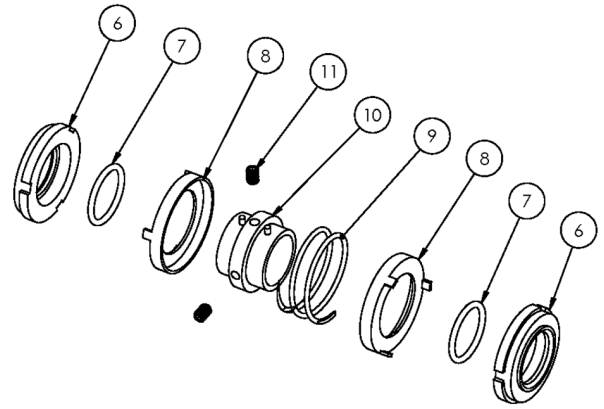

Exploded View

Optional Items Shown in ITALICS

Ref #	Component Item No.	Description	Qty Per
17	S328-75AR-S	CLAMP,218/328,CASING C C+	1
18	SX18000035	COLLAR,250TC/280TSC,SHAFT LC	1
19	328D28T-71C-SS	ADAPTER,280TC/TSC FRAME,SS C218/C328/C+218/C+328	1
20	C328-28T-131-S	GUARD,SEAL,218/328/428/4410,SS C C+	1
21	GX5079600	CAPSCRW,HX,1/4-20X1/2,18-8SS HX HD	1
22	SC1710H-SS	CAPSCRW,HX,1/2-13X1,18-8SS HX HD	4
30	17-153-U	O-RING,218,STUFF BX,BUNA C	1
	<i>17-153-E</i>	<i>O-RING,218,STUFF BX,EPDM C C+</i>	<i>1</i>
	<i>17-153-V</i>	<i>O-RING,218,STUFF BX,VIT C C+</i>	<i>1</i>
31	328E-83B-316	STUFFING BOX,E,218/328 C C+	1
32	SC1308H-SS	CAPSCRW,BH,5/16-18 X1/2,18-8SS BUTTON HD	4
33	17-274-U	O-RING,218,FOLLOWER,BUNA C C+	1
	<i>17-274-E</i>	<i>O-RING,218,FOLLOWER,EPDM C C+</i>	<i>1</i>
	<i>17-274-V</i>	<i>O-RING,218,FOLLOWER,VIT C C+</i>	<i>1</i>
34	328E-17-316	FOLLOWER,E,218/328,+218/328 C C+	1
35	LWA-1300-SS	WASHER,LOCK,5/16,18-8SS	4
36	SC1308E-SS	CAPSCRW,BH,5/16-18X3/4,18-8SS BUTTON HD	4

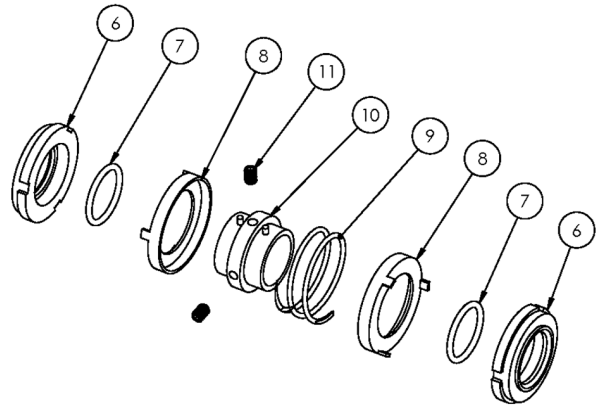

Exploded View

Optional Items Shown in ITALICS

Ref #	Component Item No.	Description	Qty Per
1	S328M-01C	CASING,3X2,TRI-CLMP C328/C+328	1
	<i>S328T-01C</i>	<i>CASING,3X2,BVL SEAT C328/C+328</i>	1
	<i>S328MI-01C</i>	<i>CASING,3X2,CLMP GLASS BEAD C328/C+328</i>	1
	<i>S328S-01C</i>	<i>CASING,3X2,FEMALE NPT C328/C+328</i>	1
	<i>S328F-01D</i>	<i>CASING,3X2,FLNGD C328/C+328</i>	1
2	S328-02CP-316L	IMPELLER,+328/+428 C+ IC+	1
3	S328-90A-U	GASKET,218/328,CASING,BUNA C C+	1
	<i>S328-90A-E</i>	<i>GASKET,218/328,CASING,EPDM C C+</i>	1
	<i>S328-90A-V</i>	<i>GASKET,218/328,CASING,VIT C C+</i>	1
4	328E-11B-316	BACKPLATE,E,218/328 C C+	1
6	328E-80-1A	SEAL,218/328,3218,CARBON C C+	2
7	S328-80-2-U	O-RING,218/328,SEAL,BUNA C C+	2
	<i>S328-80-2-E</i>	<i>O-RING,218/328,SEAL,EPDM,2-222 C C+</i>	2
	<i>S328-80-2-V</i>	<i>O-RING,218/328,SEAL,VIT C C+</i>	2
8	328E-80-3P	CUP,E,218/318/328/428 C C+	2
9	328E-80-4A	SPRING,E,218/318/328/428 C C+	1
10	328E-23-316L	COLLAR,E,218/328/428,DRIVE C C+	1
11	SC1103A-SS	SCREW,SET,1/4-20X1/4 E BALANCED	2
12	S328-91C-316L	NUT,+218/+328/+3218,IMP C+ DB	1
13	S328-25A-U	GASKET,218/328,IMP NUT,BUNA C C+	1
	<i>S328-25A-E</i>	<i>GASKET,218/328,IMP NUT,EPDM C C+</i>	1
	<i>S328-25A-V</i>	<i>GASKET,218/328,IMP NUT,VIT C C+</i>	1
14	S328-25B-U	GASKET,218/328,IMP,BACK,BUNA C C+	1
	<i>S328-25B-E</i>	<i>GASKET,218/328,IMP,BACK,EPDM C C+</i>	1
	<i>S328-25B-V</i>	<i>GASKET,218/328,IMP,BACK,VIT C C+</i>	1
15	S328-95C-316L	KEY,IMP,218/318/328 C+	1
16	C328E-32CTP-06	STUBSHAFT,320TC C+218/328	1

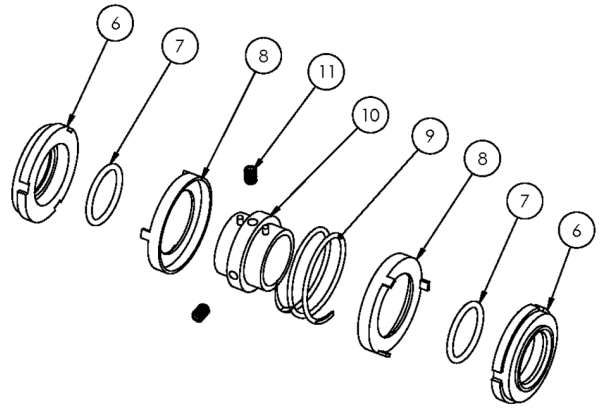

Exploded View

Optional Items Shown in ITALICS

Ref #	Component Item No.	Description	Qty Per
17	S328-75AR-S	CLAMP,218/328,CASING C C+	1
18	SX18000028	COLLAR,320TC,SHAFT LCX	1
19	328D32T-71C-SS	ADAPTER,320TC FRAME,SS C218/C328/C+218/C+328	1
20	C328-28T-131-S	GUARD,SEAL,218/328/428/4410,SS C C+	1
21	GX5079600	CAPSCRW,HX,1/4-20X1/2,18-8SS HX HD	1
22	GX5076700	CAPSCRW,HX,5/8-11X1-1/2,18-8SS HX HD	4
30	17-153-U	O-RING,218,STUFF BX,BUNA C	1
	17-153-E	<i>O-RING,218,STUFF BX,EPDM C C+</i>	<i>1</i>
	17-153-V	<i>O-RING,218,STUFF BX,VIT C C+</i>	<i>1</i>
31	328E-83B-316	STUFFING BOX,E,218/328 C C+	1
32	SC1308H-SS	CAPSCRW,BH,5/16-18 X1/2,18-8SS BUTTON HD	4
33	17-274-U	O-RING,218,FOLLOWER,BUNA C C+	1
	17-274-E	<i>O-RING,218,FOLLOWER,EPDM C C+</i>	<i>1</i>
	17-274-V	<i>O-RING,218,FOLLOWER,VIT C C+</i>	<i>1</i>
34	328E-17-316	FOLLOWER,E,218/328,+218/328 C C+	1
35	LWA-1300-SS	WASHER,LOCK,5/16,18-8SS	4
36	SC1308E-SS	CAPSCRW,BH,5/16-18X3/4,18-8SS BUTTON HD	4

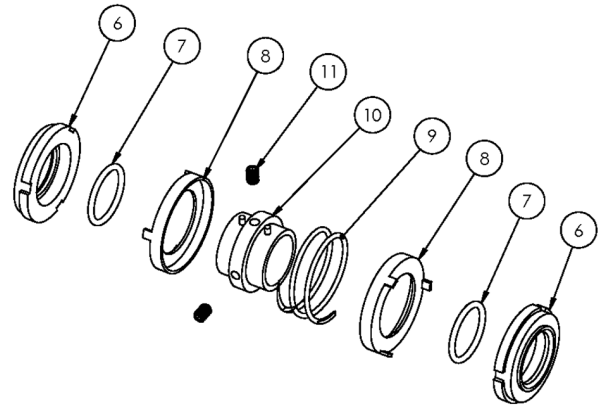

Exploded View

Optional Items Shown in ITALICS

Ref #	Component Item No.	Description	Qty Per
1	S328M-01C	CASING,3X2,TRI-CLMP C328/C+328	1
	<i>S328T-01C</i>	<i>CASING,3X2,BVL SEAT C328/C+328</i>	1
	<i>S328MI-01C</i>	<i>CASING,3X2,CLMP GLASS BEAD C328/C+328</i>	1
	<i>S328S-01C</i>	<i>CASING,3X2,FEMALE NPT C328/C+328</i>	1
	<i>S328F-01D</i>	<i>CASING,3X2,FLNGD C328/C+328</i>	1
2	S328-02CP-316L	IMPELLER,+328/+428 C+ IC+	1
3	S328-90A-U	GASKET,218/328,CASING,BUNA C C+	1
	<i>S328-90A-E</i>	<i>GASKET,218/328,CASING,EPDM C C+</i>	1
	<i>S328-90A-V</i>	<i>GASKET,218/328,CASING,VIT C C+</i>	1
4	328E-11B-316	BACKPLATE,E,218/328 C C+	1
6	328E-80-1A	SEAL,218/328,3218,CARBON C C+	2
7	S328-80-2-U	O-RING,218/328,SEAL,BUNA C C+	2
	<i>S328-80-2-E</i>	<i>O-RING,218/328,SEAL,EPDM,2-222 C C+</i>	2
	<i>S328-80-2-V</i>	<i>O-RING,218/328,SEAL,VIT C C+</i>	2
8	328E-80-3P	CUP,E,218/318/328/428 C C+	2
9	328E-80-4A	SPRING,E,218/318/328/428 C C+	1
10	328E-23-316L	COLLAR,E,218/328/428,DRIVE C C+	1
11	SC1103A-SS	SCREW,SET,1/4-20X1/4 E BALANCED	2
12	S328-91C-316L	NUT,+218/+328/+3218,IMP C+ DB	1
13	S328-25A-U	GASKET,218/328,IMP NUT,BUNA C C+	1
	<i>S328-25A-E</i>	<i>GASKET,218/328,IMP NUT,EPDM C C+</i>	1
	<i>S328-25A-V</i>	<i>GASKET,218/328,IMP NUT,VIT C C+</i>	1
14	S328-25B-U	GASKET,218/328,IMP,BACK,BUNA C C+	1
	<i>S328-25B-E</i>	<i>GASKET,218/328,IMP,BACK,EPDM C C+</i>	1
	<i>S328-25B-V</i>	<i>GASKET,218/328,IMP,BACK,VIT C C+</i>	1
15	S328-95C-316L	KEY,IMP,218/318/328 C+	1
16	C328E-32TP-06	STUBSHAFT,320TSC C+218/328	1

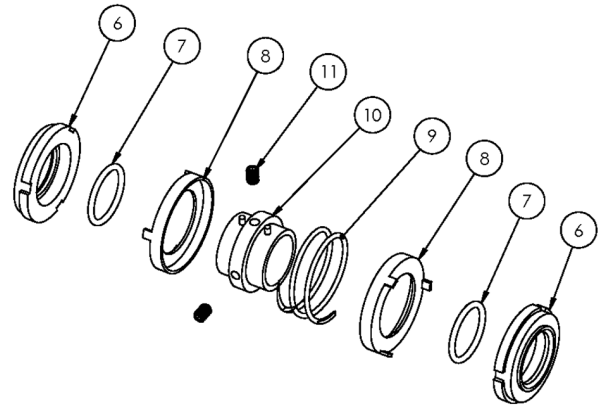
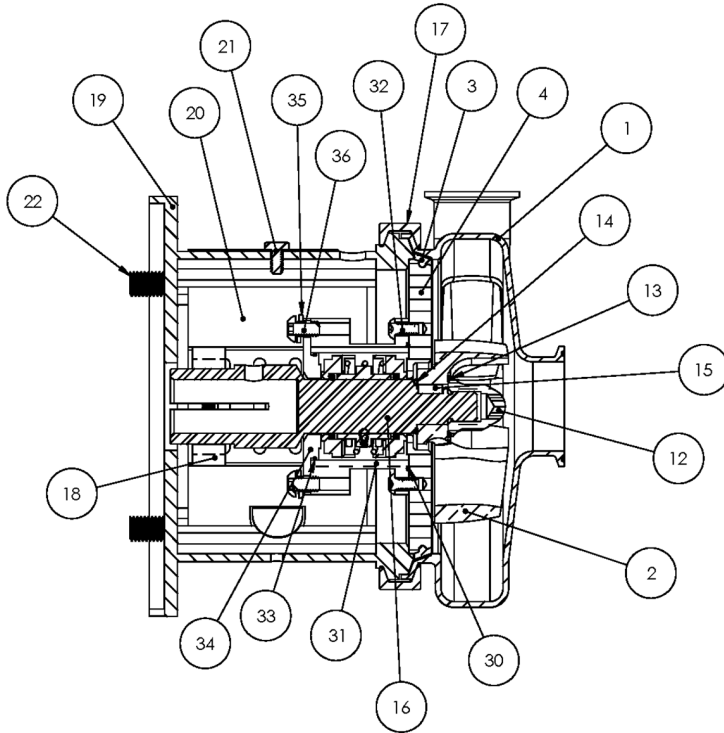

Exploded View

Optional Items Shown in ITALICS

Ref #	Component Item No.	Description	Qty Per
17	S328-75AR-S	CLAMP,218/328,CASING C C+	1
18	SX18000027	COLLAR,280TC/320TSC,SHAFT LC	1
19	328D32TS-71C-SS	ADAPTER,320TSC FRAME,SS C218/C328/C+218/C+328	1
20	C328-28T-131-S	GUARD,SEAL,218/328/428/4410,SS C C+	1
21	GX5079600	CAPSCRW,HX,1/4-20X1/2,18-8SS HX HD	1
22	GX5076700	CAPSCRW,HX,5/8-11X1-1/2,18-8SS HX HD	4
30	17-153-U	O-RING,218,STUFF BX,BUNA C	1
	17-153-E	<i>O-RING,218,STUFF BX,EPDM C C+</i>	<i>1</i>
	17-153-V	<i>O-RING,218,STUFF BX,VIT C C+</i>	<i>1</i>
31	328E-83B-316	STUFFING BOX,E,218/328 C C+	1
32	SC1308H-SS	CAPSCRW,BH,5/16-18 X1/2,18-8SS BUTTON HD	4
33	17-274-U	O-RING,218,FOLLOWER,BUNA C C+	1
	17-274-E	<i>O-RING,218,FOLLOWER,EPDM C C+</i>	<i>1</i>
	17-274-V	<i>O-RING,218,FOLLOWER,VIT C C+</i>	<i>1</i>
34	328E-17-316	FOLLOWER,E,218/328,+218/328 C C+	1
35	LWA-1300-SS	WASHER,LOCK,5/16,18-8SS	4
36	SC1308E-SS	CAPSCRW,BH,5/16-18X3/4,18-8SS BUTTON HD	4

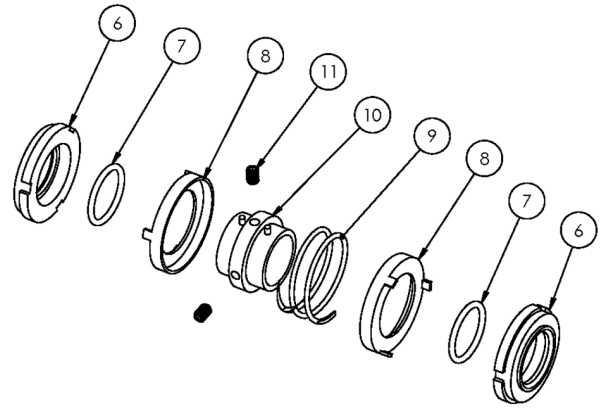

Exploded View

Optional Items Shown in ITALICS

Ref #	Component Item No.	Description	Qty Per
1	S328M-01C	CASING,3X2,TRI-CLMP C328/C+328	1
	<i>S328T-01C</i>	<i>CASING,3X2,BVL SEAT C328/C+328</i>	1
	<i>S328MI-01C</i>	<i>CASING,3X2,CLMP GLASS BEAD C328/C+328</i>	1
	<i>S328S-01C</i>	<i>CASING,3X2,FEMALE NPT C328/C+328</i>	1
	<i>S328F-01D</i>	<i>CASING,3X2,FLNGD C328/C+328</i>	1
2	S328-02CP-316L	IMPELLER,+328/+428 C+ IC+	1
3	S328-90A-U	GASKET,218/328,CASING,BUNA C C+	1
	<i>S328-90A-E</i>	<i>GASKET,218/328,CASING,EPDM C C+</i>	1
	<i>S328-90A-V</i>	<i>GASKET,218/328,CASING,VIT C C+</i>	1
4	328E-11B-316	BACKPLATE,E,218/328 C C+	1
6	328E-80-1A	SEAL,218/328,3218,CARBON C C+	2
7	S328-80-2-U	O-RING,218/328,SEAL,BUNA C C+	2
	<i>S328-80-2-E</i>	<i>O-RING,218/328,SEAL,EPDM,2-222 C C+</i>	2
	<i>S328-80-2-V</i>	<i>O-RING,218/328,SEAL,VIT C C+</i>	2
8	328E-80-3P	CUP,E,218/318/328/428 C C+	2
9	328E-80-4A	SPRING,E,218/318/328/428 C C+	1
10	328E-23-316L	COLLAR,E,218/328/428,DRIVE C C+	1
11	SC1103A-SS	SCREW,SET,1/4-20X1/4 E BALANCED	2
12	S328-91C-316L	NUT,+218/+328/+3218,IMP C+ DB	1
13	S328-25A-U	GASKET,218/328,IMP NUT,BUNA C C+	1
	<i>S328-25A-E</i>	<i>GASKET,218/328,IMP NUT,EPDM C C+</i>	1
	<i>S328-25A-V</i>	<i>GASKET,218/328,IMP NUT,VIT C C+</i>	1
14	S328-25B-U	GASKET,218/328,IMP,BACK,BUNA C C+	1
	<i>S328-25B-E</i>	<i>GASKET,218/328,IMP,BACK,EPDM C C+</i>	1
	<i>S328-25B-V</i>	<i>GASKET,218/328,IMP,BACK,VIT C C+</i>	1
15	S328-95C-316L	KEY,IMP,218/318/328 C+	1
16	C328E-112P-06	STUBSHAFT,100/112 IEC,METRIC C+218/328	1

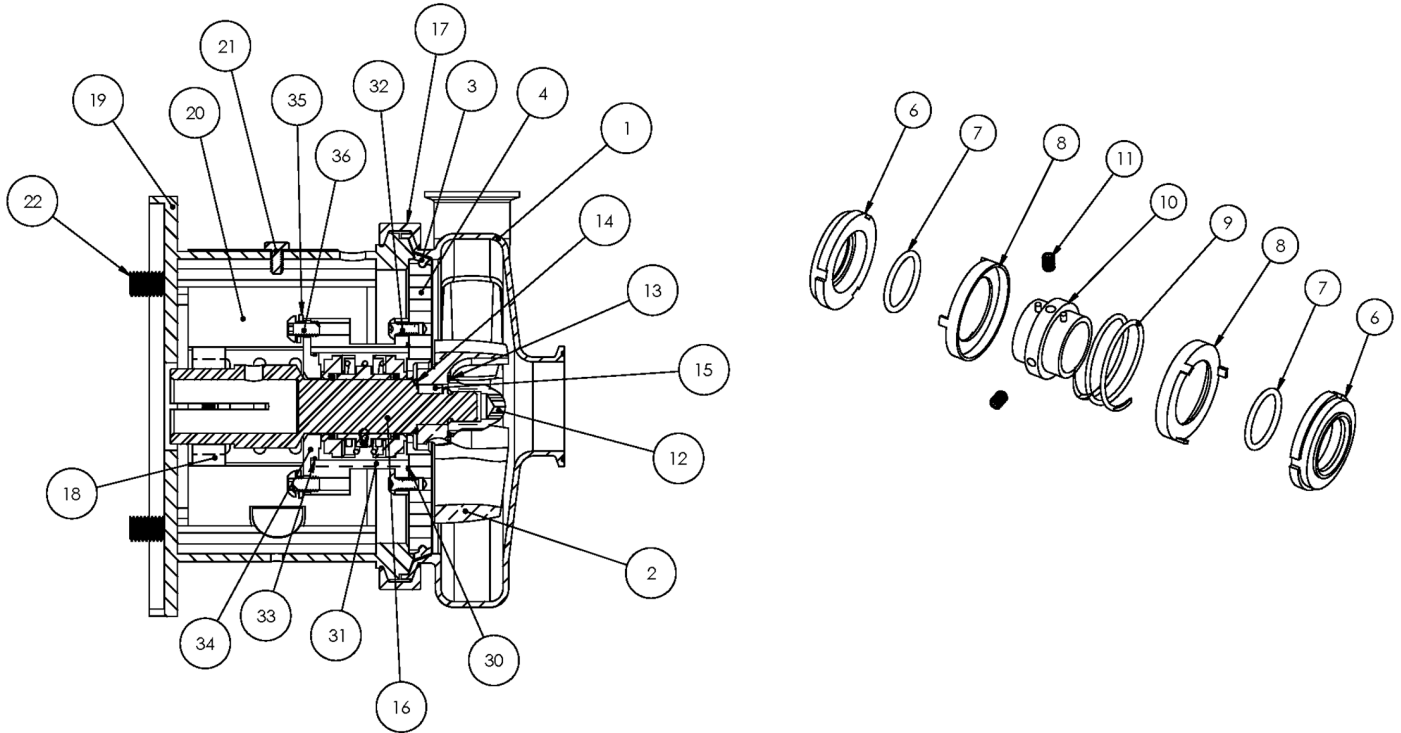

Exploded View

Optional Items Shown in ITALICS

Ref #	Component Item No.	Description	Qty Per
17	S328-75AR-S	CLAMP,218/328,CASING C C+	1
18	SX18000814	COLLAR,100/112 IEC,SHAFT,MTRIC	1
19	328D112-71C-B5	ADAPTER,100/112 IEC B5 FRAME C218/C328/C+218/C+328	1
20	C328-21T-131-S	GUARD,SEAL,218/318/328/428,SS C C+ CB+ 210TC	1
21	GX5079600	CAPSCRW,HX,1/4-20X1/2,18-8SS HX HD	1
22	GX5516145	CAPSCRW,HX,M14-2.0X55MM,18-8SS HX HD	4
30	17-153-U	O-RING,218,STUFF BX,BUNA C	1
	17-153-E	<i>O-RING,218,STUFF BX,EPDM C C+</i>	<i>1</i>
	17-153-V	<i>O-RING,218,STUFF BX,VIT C C+</i>	<i>1</i>
31	328E-83B-316	STUFFING BOX,E,218/328 C C+	1
32	SC1308H-SS	CAPSCRW,BH,5/16-18 X1/2,18-8SS BUTTON HD	4
33	17-274-U	O-RING,218,FOLLOWER,BUNA C C+	1
	17-274-E	<i>O-RING,218,FOLLOWER,EPDM C C+</i>	<i>1</i>
	17-274-V	<i>O-RING,218,FOLLOWER,VIT C C+</i>	<i>1</i>
34	328E-17-316	FOLLOWER,E,218/328,+218/328 C C+	1
35	LWA-1300-SS	WASHER,LOCK,5/16,18-8SS	4
36	SC1308E-SS	CAPSCRW,BH,5/16-18X3/4,18-8SS BUTTON HD	4
37	GX5516010	WASHER,LOCK,M14,18-8SS	4
38	GX5516015	WASHER,FLAT,M14,18-8SS	8
39	GX5516000	NUT,HEX,M14-2.0,18-8SS HEX NUT	4

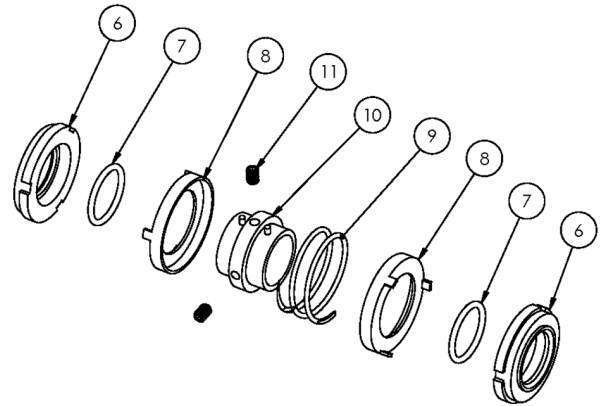
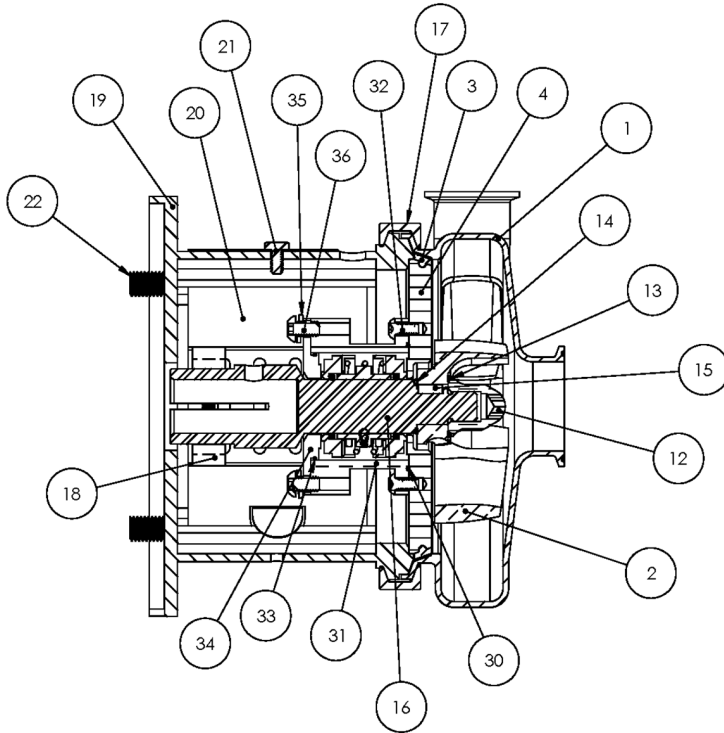

Exploded View

Optional Items Shown in ITALICS

Ref #	Component Item No.	Description	Qty Per
1	S328M-01C	CASING,3X2,TRI-CLMP C328/C+328	1
	<i>S328T-01C</i>	<i>CASING,3X2,BVL SEAT C328/C+328</i>	1
	<i>S328MI-01C</i>	<i>CASING,3X2,CLMP GLASS BEAD C328/C+328</i>	1
	<i>S328S-01C</i>	<i>CASING,3X2,FEMALE NPT C328/C+328</i>	1
	<i>S328F-01D</i>	<i>CASING,3X2,FLNGD C328/C+328</i>	1
2	S328-02CP-316L	IMPELLER,+328/+428 C+ IC+	1
3	S328-90A-U	GASKET,218/328,CASING,BUNA C C+	1
	<i>S328-90A-E</i>	<i>GASKET,218/328,CASING,EPDM C C+</i>	1
	<i>S328-90A-V</i>	<i>GASKET,218/328,CASING,VIT C C+</i>	1
4	328E-11B-316	BACKPLATE,E,218/328 C C+	1
6	328E-80-1A	SEAL,218/328,3218,CARBON C C+	2
7	S328-80-2-U	O-RING,218/328,SEAL,BUNA C C+	2
	<i>S328-80-2-E</i>	<i>O-RING,218/328,SEAL,EPDM,2-222 C C+</i>	2
	<i>S328-80-2-V</i>	<i>O-RING,218/328,SEAL,VIT C C+</i>	2
8	328E-80-3P	CUP,E,218/318/328/428 C C+	2
9	328E-80-4A	SPRING,E,218/318/328/428 C C+	1
10	328E-23-316L	COLLAR,E,218/328/428,DRIVE C C+	1
11	SC1103A-SS	SCREW,SET,1/4-20X1/4 E BALANCED	2
12	S328-91C-316L	NUT,+218/+328/+3218,IMP C+ DB	1
13	S328-25A-U	GASKET,218/328,IMP NUT,BUNA C C+	1
	<i>S328-25A-E</i>	<i>GASKET,218/328,IMP NUT,EPDM C C+</i>	1
	<i>S328-25A-V</i>	<i>GASKET,218/328,IMP NUT,VIT C C+</i>	1
14	S328-25B-U	GASKET,218/328,IMP,BACK,BUNA C C+	1
	<i>S328-25B-E</i>	<i>GASKET,218/328,IMP,BACK,EPDM C C+</i>	1
	<i>S328-25B-V</i>	<i>GASKET,218/328,IMP,BACK,VIT C C+</i>	1
15	S328-95C-316L	KEY,IMP,218/318/328 C+	1
16	C328E-132P-06	STUBSHAFT,132 IEC,METRIC C+218/328	1



Exploded View

Optional Items Shown in ITALICS

Ref #	Component Item No.	Description	Qty Per
17	S328-75AR-S	CLAMP,218/328,CASING C C+	1
18	SX18000815	COLLAR,132 IEC,SHAFT,MTRIC	1
19	328D132T-71C-B5	ADAPTER,132 IEC B5 FRAME,SS C218/C328/C+218/C+328	1
20	C328-21T-131-S	GUARD,SEAL,218/318/328/428,SS C C+ CB+ 210TC	1
21	GX5079600	CAPSCRW,HX,1/4-20X1/2,18-8SS HX HD	1
22	GX5516150	CAPSCRW,HX,M14-2.0X60MM,18-8SS HX HD	4
30	17-153-U	O-RING,218,STUFF BX,BUNA C	1
	<i>17-153-E</i>	<i>O-RING,218,STUFF BX,EPDM C C+</i>	<i>1</i>
	<i>17-153-V</i>	<i>O-RING,218,STUFF BX,VIT C C+</i>	<i>1</i>
31	328E-83B-316	STUFFING BOX,E,218/328 C C+	1
32	SC1308H-SS	CAPSCRW,BH,5/16-18 X1/2,18-8SS BUTTON HD	4
33	17-274-U	O-RING,218,FOLLOWER,BUNA C C+	1
	<i>17-274-E</i>	<i>O-RING,218,FOLLOWER,EPDM C C+</i>	<i>1</i>
	<i>17-274-V</i>	<i>O-RING,218,FOLLOWER,VIT C C+</i>	<i>1</i>
34	328E-17-316	FOLLOWER,E,218/328,+218/328 C C+	1
35	LWA-1300-SS	WASHER,LOCK,5/16,18-8SS	4
36	SC1308E-SS	CAPSCRW,BH,5/16-18X3/4,18-8SS BUTTON HD	4
37	GX5516010	WASHER,LOCK,M14,18-8SS	4
38	GX5516015	WASHER,FLAT,M14,18-8SS	8
39	GX5516000	NUT,HEX,M14-2.0,18-8SS HEX NUT	4

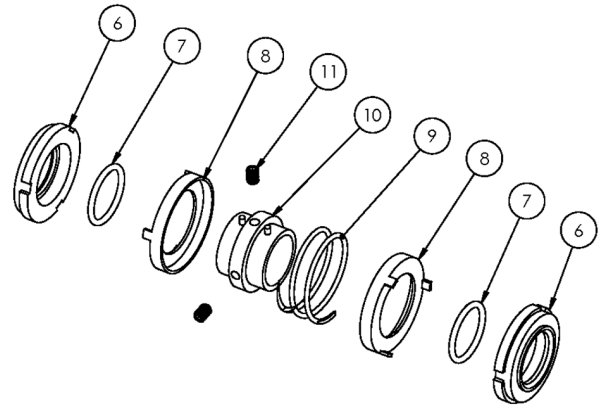
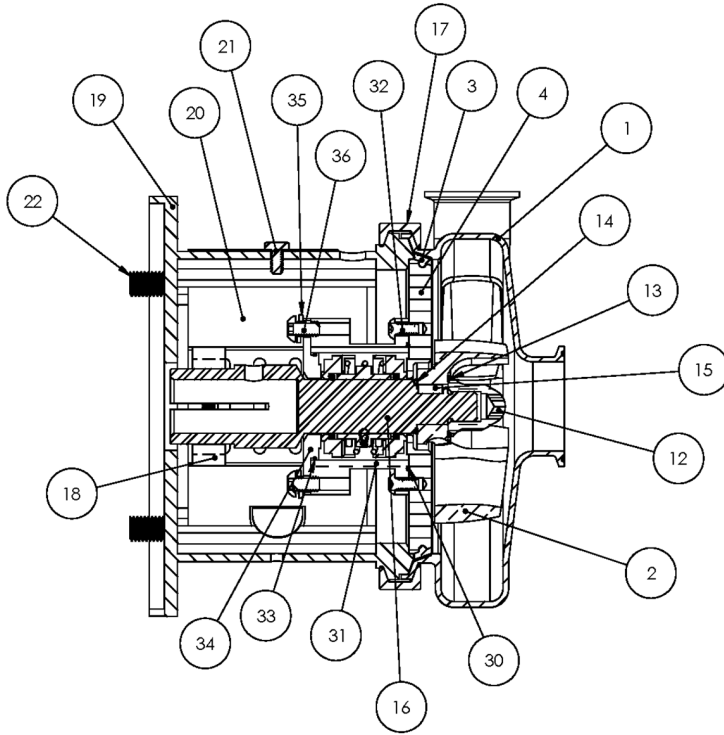

Exploded View

Optional Items Shown in ITALICS

Ref #	Component Item No.	Description	Qty Per
1	S328M-01C	CASING,3X2,TRI-CLMP C328/C+328	1
	<i>S328T-01C</i>	<i>CASING,3X2,BVL SEAT C328/C+328</i>	1
	<i>S328MI-01C</i>	<i>CASING,3X2,CLMP GLASS BEAD C328/C+328</i>	1
	<i>S328S-01C</i>	<i>CASING,3X2,FEMALE NPT C328/C+328</i>	1
	<i>S328F-01D</i>	<i>CASING,3X2,FLNGD C328/C+328</i>	1
2	S328-02CP-316L	IMPELLER,+328/+428 C+ IC+	1
3	S328-90A-U	GASKET,218/328,CASING,BUNA C C+	1
	<i>S328-90A-E</i>	<i>GASKET,218/328,CASING,EPDM C C+</i>	1
	<i>S328-90A-V</i>	<i>GASKET,218/328,CASING,VIT C C+</i>	1
4	328E-11B-316	BACKPLATE,E,218/328 C C+	1
6	328E-80-1A	SEAL,218/328,3218,CARBON C C+	2
7	S328-80-2-U	O-RING,218/328,SEAL,BUNA C C+	2
	<i>S328-80-2-E</i>	<i>O-RING,218/328,SEAL,EPDM,2-222 C C+</i>	2
	<i>S328-80-2-V</i>	<i>O-RING,218/328,SEAL,VIT C C+</i>	2
8	328E-80-3P	CUP,E,218/318/328/428 C C+	2
9	328E-80-4A	SPRING,E,218/318/328/428 C C+	1
10	328E-23-316L	COLLAR,E,218/328/428,DRIVE C C+	1
11	SC1103A-SS	SCREW,SET,1/4-20X1/4 E BALANCED	2
12	S328-91C-316L	NUT,+218/+328/+3218,IMP C+ DB	1
13	S328-25A-U	GASKET,218/328,IMP NUT,BUNA C C+	1
	<i>S328-25A-E</i>	<i>GASKET,218/328,IMP NUT,EPDM C C+</i>	1
	<i>S328-25A-V</i>	<i>GASKET,218/328,IMP NUT,VIT C C+</i>	1
14	S328-25B-U	GASKET,218/328,IMP,BACK,BUNA C C+	1
	<i>S328-25B-E</i>	<i>GASKET,218/328,IMP,BACK,EPDM C C+</i>	1
	<i>S328-25B-V</i>	<i>GASKET,218/328,IMP,BACK,VIT C C+</i>	1
15	S328-95C-316L	KEY,IMP,218/318/328 C+	1
16	C328E-160TP-06	STUBSHAFT,160 IEC,METRIC C+218/328	1

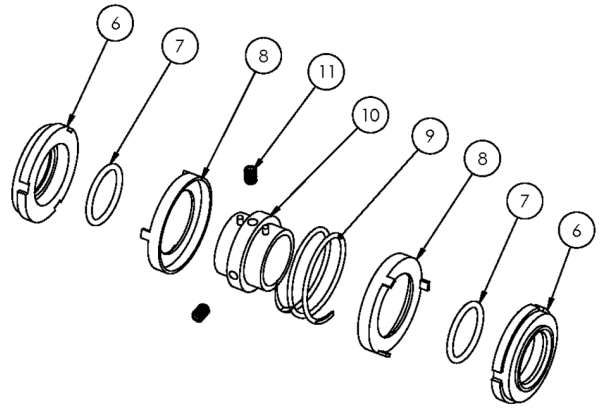

Exploded View

Optional Items Shown in ITALICS

Ref #	Component Item No.	Description	Qty Per
17	S328-75AR-S	CLAMP,218/328,CASING C C+	1
18	SX18000816	COLLAR,160,IEC,SHAFT,MTRIC	1
19	328D160T-71C-B5	ADAPTER,160 IEC B5 FRAME,SS C218/C328/C+218/C+328	1
20	C328-25T-131-S	GUARD,SEAL,218/328/428,SS C C+ CB+ 250TC	1
21	GX5079600	CAPSCRW,HX,1/4-20X1/2,18-8SS HX HD	1
22	GX5518170	CAPSCRW,HX,M18-2.5X70MM,18-8SS HX HD	4
30	17-153-U	O-RING,218,STUFF BX,BUNA C	1
	<i>17-153-E</i>	<i>O-RING,218,STUFF BX,EPDM C C+</i>	<i>1</i>
	<i>17-153-V</i>	<i>O-RING,218,STUFF BX,VIT C C+</i>	<i>1</i>
31	328E-83B-316	STUFFING BOX,E,218/328 C C+	1
32	SC1308H-SS	CAPSCRW,BH,5/16-18 X1/2,18-8SS BUTTON HD	4
33	17-274-U	O-RING,218,FOLLOWER,BUNA C C+	1
	<i>17-274-E</i>	<i>O-RING,218,FOLLOWER,EPDM C C+</i>	<i>1</i>
	<i>17-274-V</i>	<i>O-RING,218,FOLLOWER,VIT C C+</i>	<i>1</i>
34	328E-17-316	FOLLOWER,E,218/328,+218/328 C C+	1
35	LWA-1300-SS	WASHER,LOCK,5/16,18-8SS	4
36	SC1308E-SS	CAPSCRW,BH,5/16-18X3/4,18-8SS BUTTON HD	4
37	GX5518010	WASHER,LOCK,M18,18-8SS	4
38	GX5518015	WASHER,FLAT,M18,18-8SS	8
39	GX5518000	NUT,HEX,M18-2.5,18-8SS HEX NUT	4

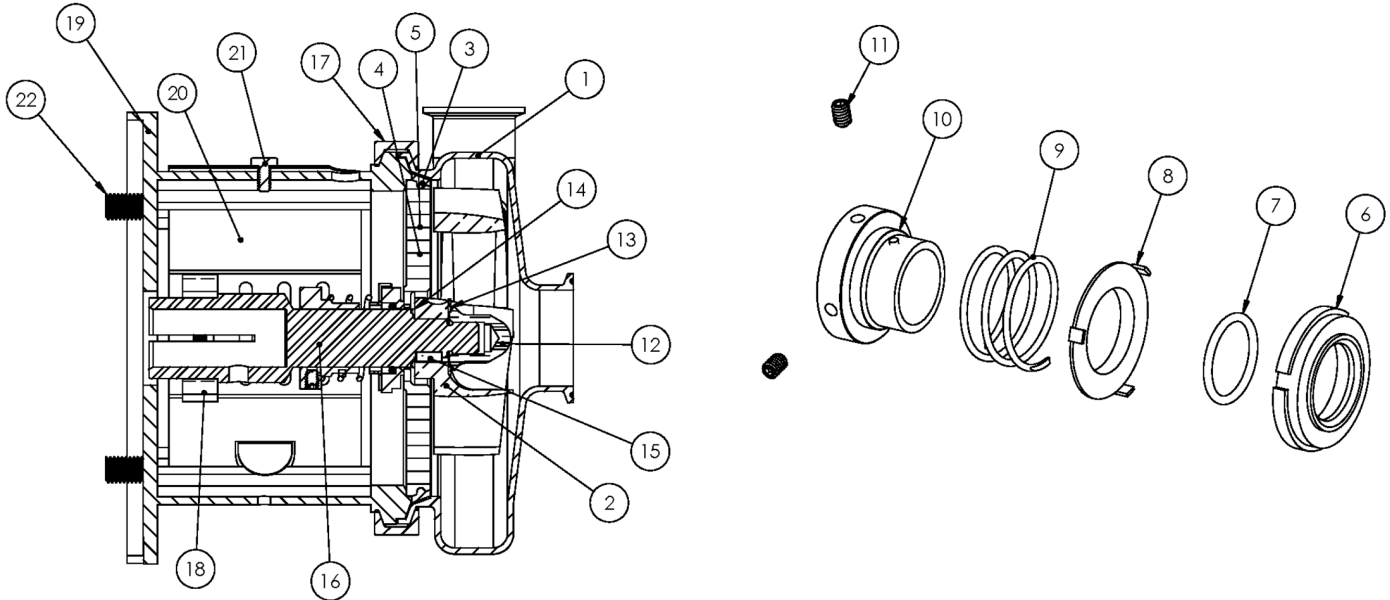

Exploded View

Optional Items Shown in ITALICS

Ref #	Component Item No.	Description	Qty Per
1	S428M-01C-E	CASING,4X2,TRI-CLMP C428/C+428	1
	<i>S428T-01C-E</i>	<i>CASING,4X2,BVL SEAT C428/C+428</i>	1
	<i>S428MI-01C-E</i>	<i>CASING,4X2,CLMP GLASS BEAD C428/C+428</i>	1
	<i>S428S-01C-E</i>	<i>CASING,4X2,NPT C428/C+428</i>	1
	<i>S428F-01D-E</i>	<i>CASING,4X2,FLNGD C428/C+428</i>	1
2	S328-02CP-316L	IMPELLER,+328/+428 C+ IC+	1
3	S328-90A-U	GASKET,218/328,CASING,BUNA C C+	1
	<i>S328-90A-E</i>	<i>GASKET,218/328,CASING,EPDM C C+</i>	1
	<i>S328-90A-V</i>	<i>GASKET,218/328,CASING,VIT C C+</i>	1
4	328D-11-316	BACKPLATE,D,218/328,+218/+328 C C+	1
5	216D-11-1-S	PIN,BACKPLT,114/216/328 C C+	2
6	328E-80-1A	SEAL,218/328,3218,CARBON C C+	1
7	S328-80-2-U	O-RING,218/328,SEAL,BUNA C C+	1
	<i>S328-80-2-E</i>	<i>O-RING,218/328,SEAL,EPDM,2-222 C C+</i>	1
	<i>S328-80-2-V</i>	<i>O-RING,218/328,SEAL,VIT C C+</i>	1
8	328D-80-3P	CUP,D,218/318/328/428 C C+	1
9	328D-80-4	SPRING,D,218/328/428,+3218 C C+ DB	1
10	SP328D-23P-S	COLLAR,D,218/328/+3218,DRIVE C C+	1
11	SC1105A-SS	SCREW,SET,DRV COLLR,1/4-20X3/8 -SS	2
12	S328-91C-316L	NUT,+218/+328/+3218,IMP C+ DB	1
13	S328-25A-U	GASKET,218/328,IMP NUT,BUNA C C+	1
	<i>S328-25A-E</i>	<i>GASKET,218/328,IMP NUT,EPDM C C+</i>	1
	<i>S328-25A-V</i>	<i>GASKET,218/328,IMP NUT,VIT C C+</i>	1
14	S328-25B-U	GASKET,218/328,IMP,BACK,BUNA C C+	1
	<i>S328-25B-E</i>	<i>GASKET,218/328,IMP, BACK,EPDM C C+</i>	1
	<i>S328-25B-V</i>	<i>GASKET,218/328,IMP,BACK,VIT C C+</i>	1
15	S328-95C-316L	KEY,IMP,218/318/328 C+	1

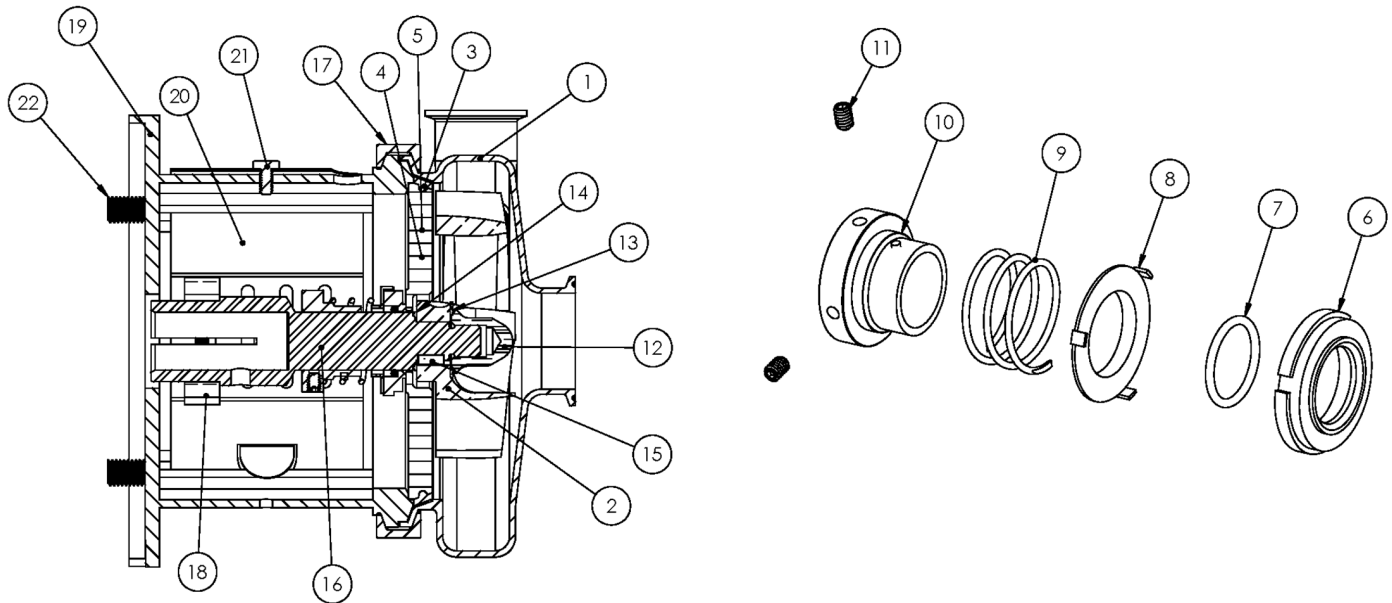

Exploded View

Optional Items Shown in ITALICS

Ref #	Component Item No.	Description	Qty Per
16	C328E-18TP-06	STUBSHAFT,180TC C+218/328	1
17	S328-75AR-S	CLAMP,218/328,CASING C C+	1
18	SX18000014	COLLAR,180TC,SHAFT LC	1
19	328D18T-71C-SS	ADAPTER,180TC FRAME,SS C218/C328/C+218/C+328	1
20	C328-18T-131-S	GUARD,SEAL,21/318/328/428,SS C C+ IC+ 180TC	1
21	GX5079600	CAPSCRW,HX,1/4-20X1/2,18-8SS HX HD	1
22	SC1710H-SS	CAPSCRW,HX,1/2-13X1,18-8SS HX HD	4

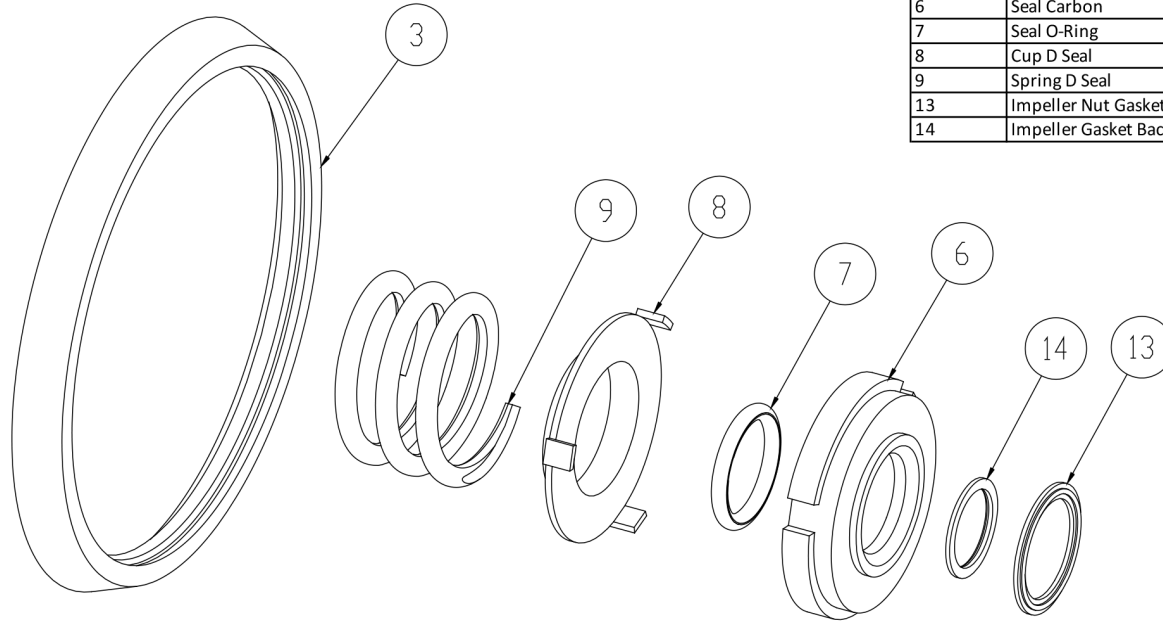

3	Casing Gasket
6	Seal Carbon
7	Seal O-Ring
8	Cup D Seal
9	Spring D Seal
13	Impeller Nut Gasket
14	Impeller Gasket Back

Seal Kit D

Optional Items Shown in ITALICS

Ref #	Component Item No.	Description	Qty Per
1	C+KIT/D-328-B	KIT,328,D SEAL,BUNA C+	1
	<i>C+KIT/D-328-E</i>	<i>KIT,328,D SEAL,EPDM C+</i>	<i>1</i>
	<i>C+KIT/D-328-V</i>	<i>KIT,328,D SEAL,VIT C+</i>	<i>1</i>

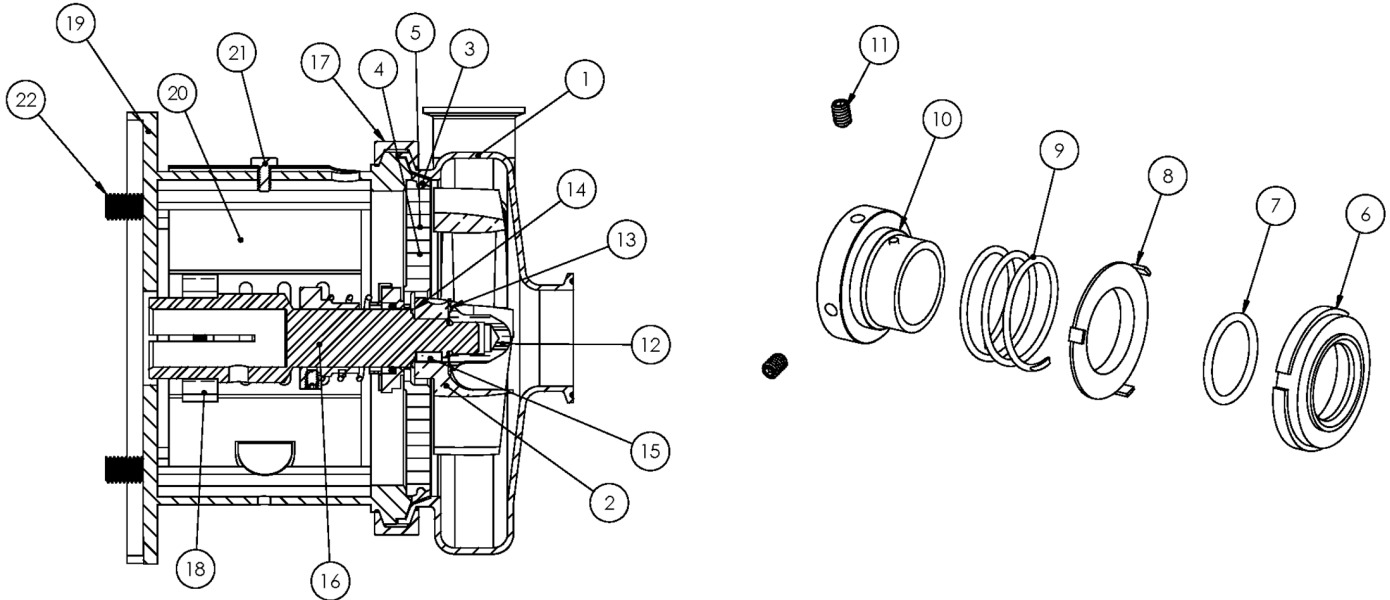

Exploded View

Optional Items Shown in ITALICS

Ref #	Component Item No.	Description	Qty Per
1	S428M-01C-E	CASING,4X2,TRI-CLMP C428/C+428	1
	<i>S428T-01C-E</i>	<i>CASING,4X2,BVL SEAT C428/C+428</i>	1
	<i>S428MI-01C-E</i>	<i>CASING,4X2,CLMP GLASS BEAD C428/C+428</i>	1
	<i>S428S-01C-E</i>	<i>CASING,4X2,NPT C428/C+428</i>	1
	<i>S428F-01D-E</i>	<i>CASING,4X2,FLNGD C428/C+428</i>	1
2	S328-02CP-316L	IMPELLER,+328/+428 C+ IC+	1
3	S328-90A-U	GASKET,218/328,CASING,BUNA C C+	1
	<i>S328-90A-E</i>	<i>GASKET,218/328,CASING,EPDM C C+</i>	1
	<i>S328-90A-V</i>	<i>GASKET,218/328,CASING,VIT C C+</i>	1
4	328D-11-316	BACKPLATE,D,218/328,+218/+328 C C+	1
5	216D-11-1-S	PIN,BACKPLT,114/216/328 C C+	2
6	328E-80-1A	SEAL,218/328,3218,CARBON C C+	1
7	S328-80-2-U	O-RING,218/328,SEAL,BUNA C C+	1
	<i>S328-80-2-E</i>	<i>O-RING,218/328,SEAL,EPDM,2-222 C C+</i>	1
	<i>S328-80-2-V</i>	<i>O-RING,218/328,SEAL,VIT C C+</i>	1
8	328D-80-3P	CUP,D,218/318/328/428 C C+	1
9	328D-80-4	SPRING,D,218/328/428,+3218 C C+ DB	1
10	SP328D-23P-S	COLLAR,D,218/328/+3218,DRIVE C C+	1
11	SC1105A-SS	SCREW,SET,DRV COLLR,1/4-20X3/8 -SS	2
12	S328-91C-316L	NUT,+218/+328/+3218,IMP C+ DB	1
13	S328-25A-U	GASKET,218/328,IMP NUT,BUNA C C+	1
	<i>S328-25A-E</i>	<i>GASKET,218/328,IMP NUT,EPDM C C+</i>	1
	<i>S328-25A-V</i>	<i>GASKET,218/328,IMP NUT,VIT C C+</i>	1
14	S328-25B-U	GASKET,218/328,IMP,BACK,BUNA C C+	1
	<i>S328-25B-E</i>	<i>GASKET,218/328,IMP, BACK,EPDM C C+</i>	1
	<i>S328-25B-V</i>	<i>GASKET,218/328,IMP,BACK,VIT C C+</i>	1
15	S328-95C-316L	KEY,IMP,218/318/328 C+	1

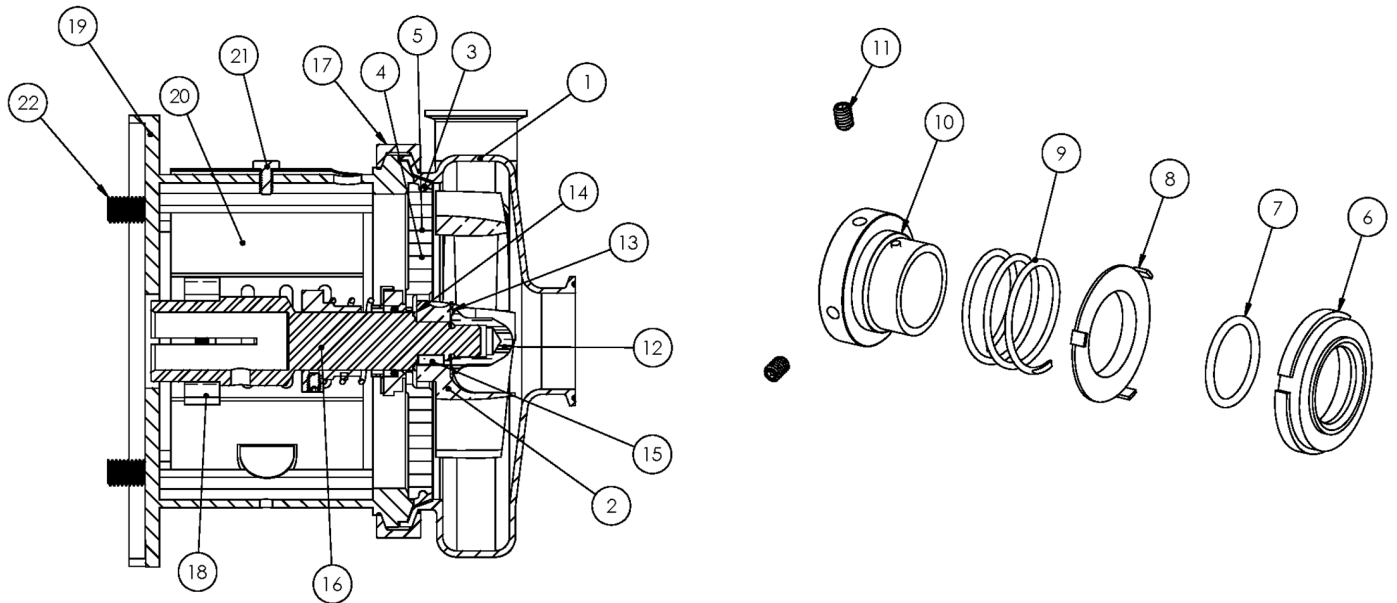

Exploded View

Optional Items Shown in ITALICS

Ref #	Component Item No.	Description	Qty Per
16	C328E-21TP-06	STUBSHAFT,210TC C+218/328	1
17	S328-75AR-S	CLAMP,218/328,CASING C C+	1
18	SX18000015	COLLAR,210TC,SHAFT LC	1
19	328D21T-71C-SS	ADAPTER,210TC FRAME,SS C218/C328/C+218/C+328	1
20	C328-21T-131-S	GUARD,SEAL,218/318/328/428,SS C C+ CB+ 210TC	1
21	GX5079600	CAPSCRW,HX,1/4-20X1/2,18-8SS HX HD	1
22	SC1710H-SS	CAPSCRW,HX,1/2-13X1,18-8SS HX HD	4

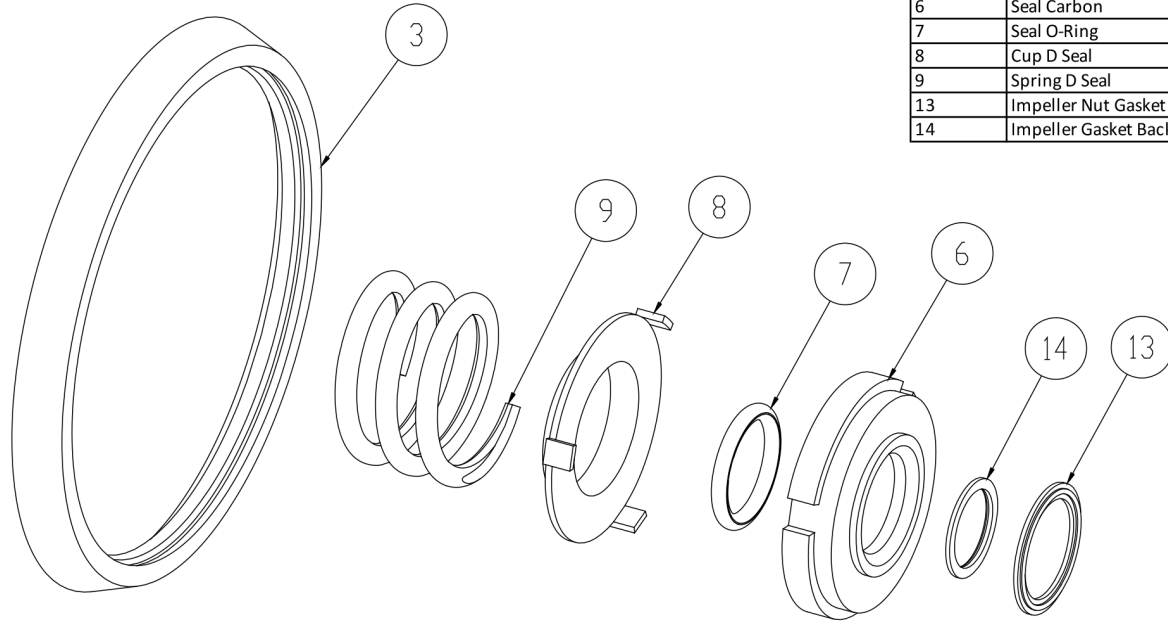

3	Casing Gasket
6	Seal Carbon
7	Seal O-Ring
8	Cup D Seal
9	Spring D Seal
13	Impeller Nut Gasket
14	Impeller Gasket Back

Seal Kit D

Optional Items Shown in ITALICS

Ref #	Component Item No.	Description	Qty Per
1	C+KIT/D-328-B	KIT,328,D SEAL,BUNA C+	1
	<i>C+KIT/D-328-E</i>	<i>KIT,328,D SEAL,EPDM C+</i>	<i>1</i>
	<i>C+KIT/D-328-V</i>	<i>KIT,328,D SEAL,VIT C+</i>	<i>1</i>

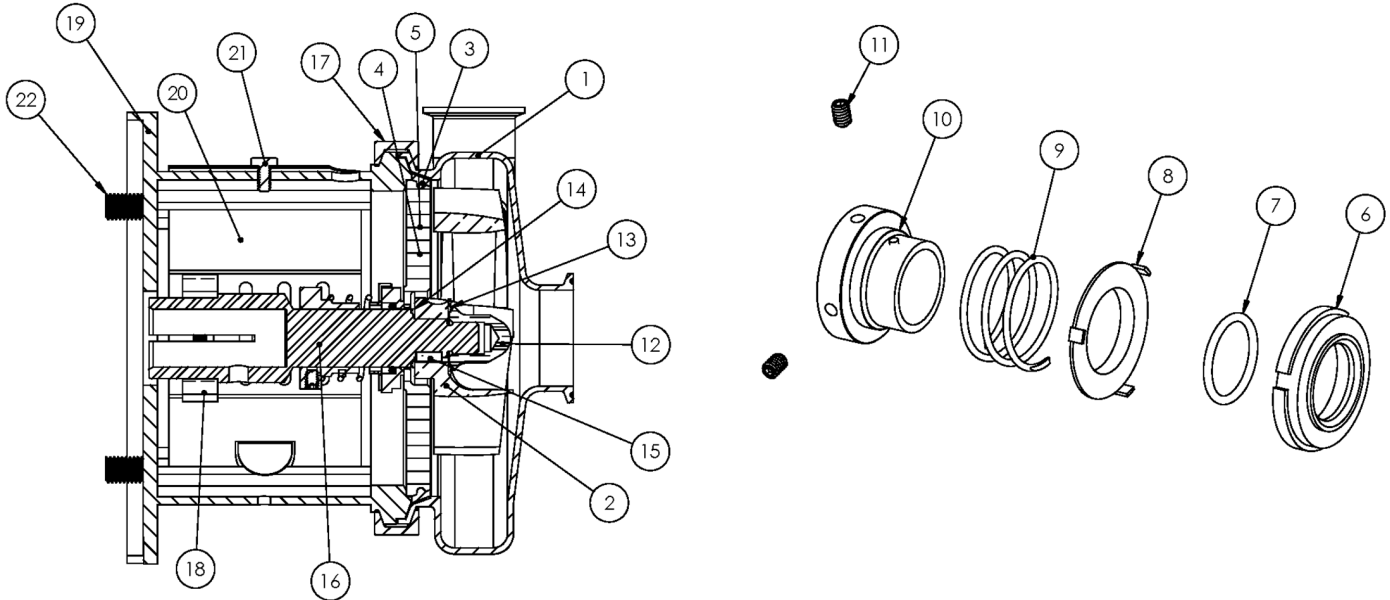

Exploded View

Optional Items Shown in ITALICS

Ref #	Component Item No.	Description	Qty Per
1	S428M-01C-E	CASING,4X2,TRI-CLMP C428/C+428	1
	<i>S428T-01C-E</i>	<i>CASING,4X2,BVL SEAT C428/C+428</i>	1
	<i>S428MI-01C-E</i>	<i>CASING,4X2,CLMP GLASS BEAD C428/C+428</i>	1
	<i>S428S-01C-E</i>	<i>CASING,4X2,NPT C428/C+428</i>	1
	<i>S428F-01D-E</i>	<i>CASING,4X2,FLNGD C428/C+428</i>	1
2	S328-02CP-316L	IMPELLER,+328/+428 C+ IC+	1
3	S328-90A-U	GASKET,218/328,CASING,BUNA C C+	1
	<i>S328-90A-E</i>	<i>GASKET,218/328,CASING,EPDM C C+</i>	1
	<i>S328-90A-V</i>	<i>GASKET,218/328,CASING,VIT C C+</i>	1
4	328D-11-316	BACKPLATE,D,218/328,+218/+328 C C+	1
5	216D-11-1-S	PIN,BACKPLT,114/216/328 C C+	2
6	328E-80-1A	SEAL,218/328,3218,CARBON C C+	1
7	S328-80-2-U	O-RING,218/328,SEAL,BUNA C C+	1
	<i>S328-80-2-E</i>	<i>O-RING,218/328,SEAL,EPDM,2-222 C C+</i>	1
	<i>S328-80-2-V</i>	<i>O-RING,218/328,SEAL,VIT C C+</i>	1
8	328D-80-3P	CUP,D,218/318/328/428 C C+	1
9	328D-80-4	SPRING,D,218/328/428,+3218 C C+ DB	1
10	SP328D-23P-S	COLLAR,D,218/328/+3218,DRIVE C C+	1
11	SC1105A-SS	SCREW,SET,DRV COLLR,1/4-20X3/8 -SS	2
12	S328-91C-316L	NUT,+218/+328/+3218,IMP C+ DB	1
13	S328-25A-U	GASKET,218/328,IMP NUT,BUNA C C+	1
	<i>S328-25A-E</i>	<i>GASKET,218/328,IMP NUT,EPDM C C+</i>	1
	<i>S328-25A-V</i>	<i>GASKET,218/328,IMP NUT,VIT C C+</i>	1
14	S328-25B-U	GASKET,218/328,IMP,BACK,BUNA C C+	1
	<i>S328-25B-E</i>	<i>GASKET,218/328,IMP,BACK,EPDM C C+</i>	1
	<i>S328-25B-V</i>	<i>GASKET,218/328,IMP,BACK,VIT C C+</i>	1
15	S328-95C-316L	KEY,IMP,218/318/328 C+	1

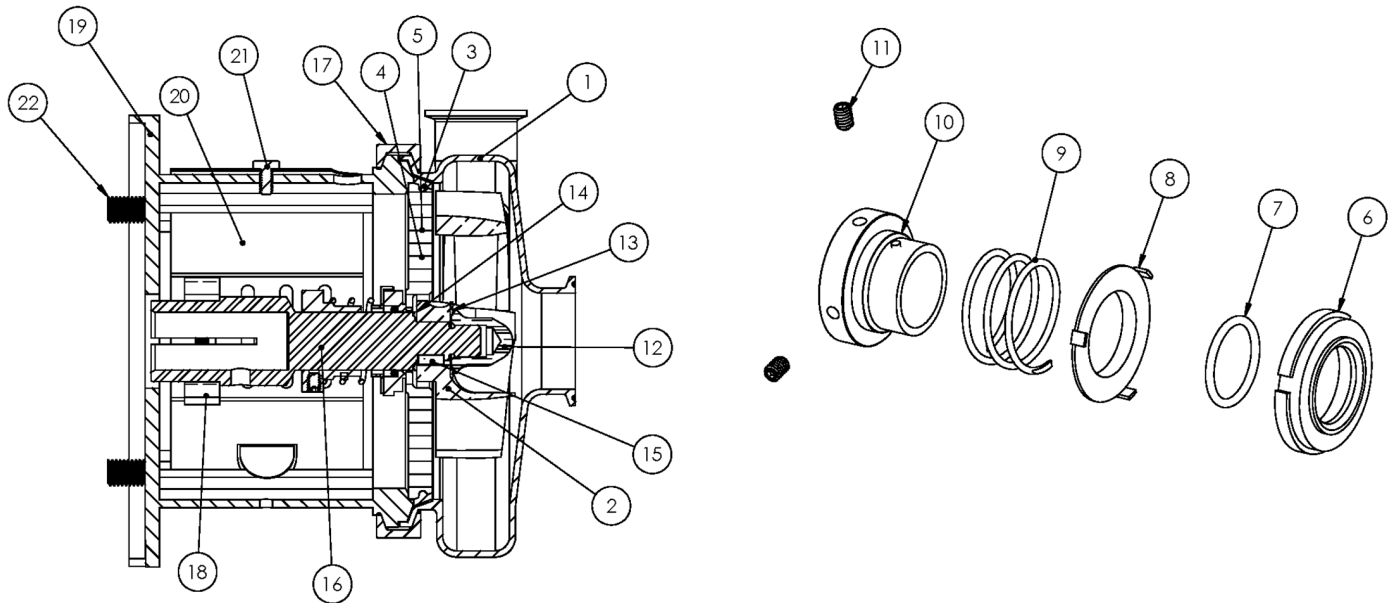

Exploded View

Optional Items Shown in ITALICS

Ref #	Component Item No.	Description	Qty Per
16	C328E-25TP-06	STUBSHAFT,250TC C+218/328	1
17	S328-75AR-S	CLAMP,218/328,CASING C C+	1
18	SX18000016	COLLAR,250TC/280TSC,SHAFT LC	1
19	328D25T-71C-SS	ADAPTER,250TC FRAME,SS C218/C328/C+218/C+328	1
20	C328-25T-131-S	GUARD,SEAL,218/328/428,SS C C+ CB+ 250TC	1
21	GX5079600	CAPSCRW,HX,1/4-20X1/2,18-8SS HX HD	1
22	SC1710H-SS	CAPSCRW,HX,1/2-13X1,18-8SS HX HD	4

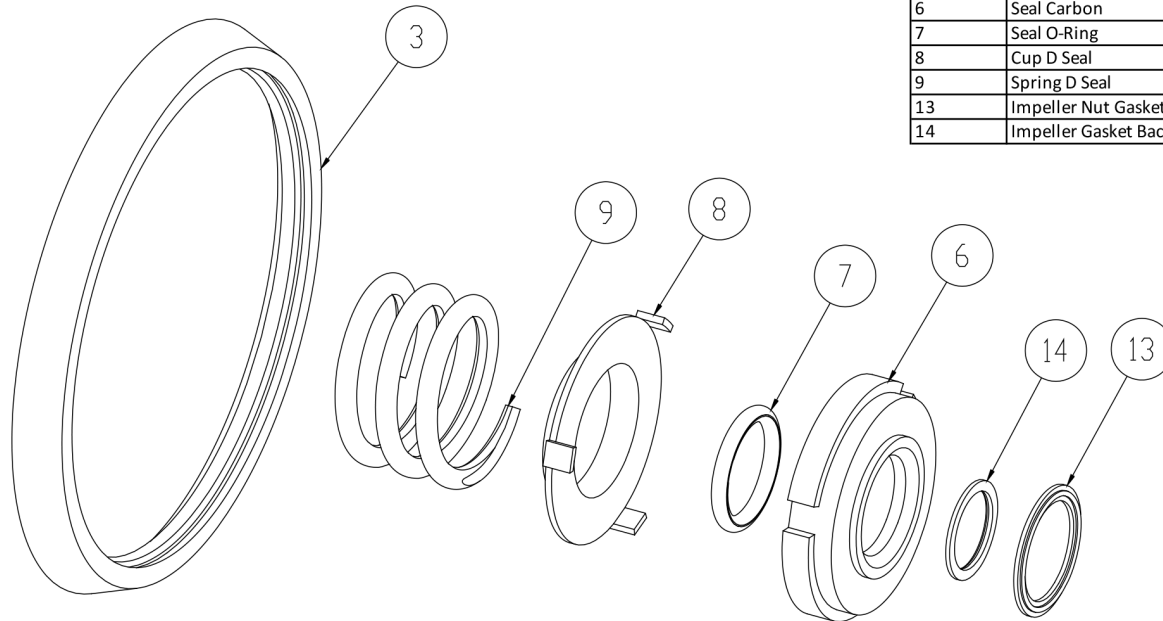

3	Casing Gasket
6	Seal Carbon
7	Seal O-Ring
8	Cup D Seal
9	Spring D Seal
13	Impeller Nut Gasket
14	Impeller Gasket Back

Seal Kit D

Optional Items Shown in ITALICS

Ref #	Component Item No.	Description	Qty Per
1	C+KIT/D-328-B	KIT,328,D SEAL,BUNA C+	1
	<i>C+KIT/D-328-E</i>	<i>KIT,328,D SEAL,EPDM C+</i>	<i>1</i>
	<i>C+KIT/D-328-V</i>	<i>KIT,328,D SEAL,VIT C+</i>	<i>1</i>

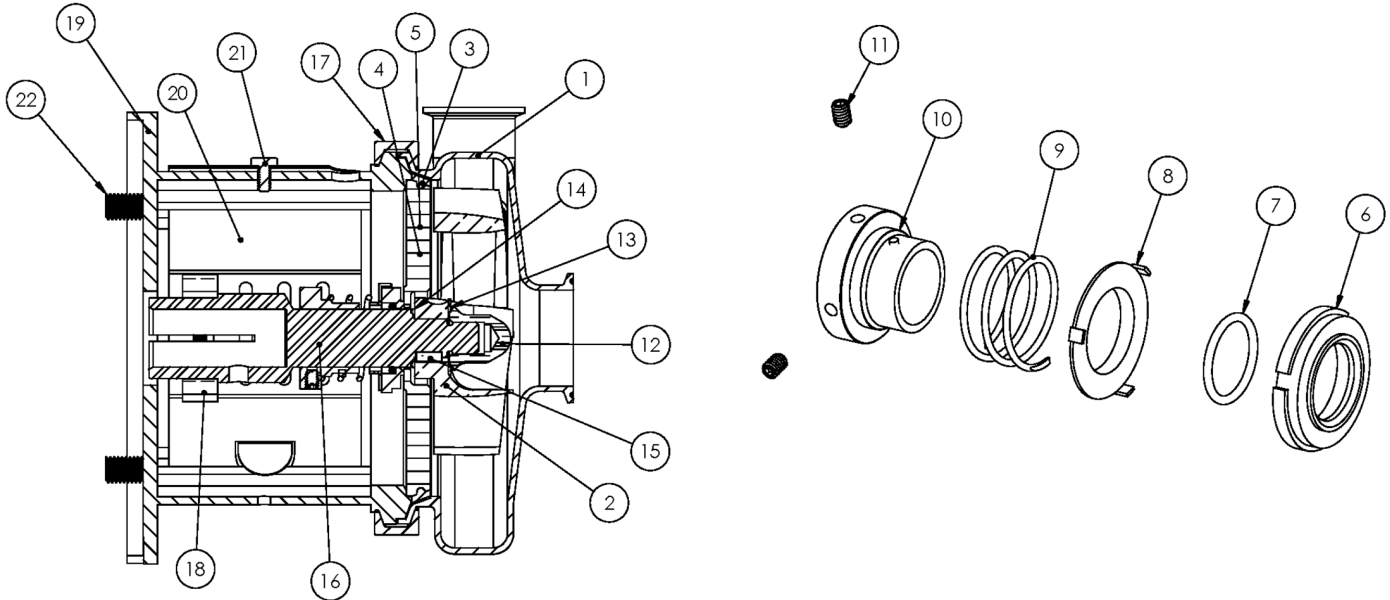

Exploded View

Optional Items Shown in ITALICS

Ref #	Component Item No.	Description	Qty Per
1	S428M-01C-E	CASING,4X2,TRI-CLMP C428/C+428	1
	<i>S428T-01C-E</i>	<i>CASING,4X2,BVL SEAT C428/C+428</i>	1
	<i>S428MI-01C-E</i>	<i>CASING,4X2,CLMP GLASS BEAD C428/C+428</i>	1
	<i>S428S-01C-E</i>	<i>CASING,4X2,NPT C428/C+428</i>	1
	<i>S428F-01D-E</i>	<i>CASING,4X2,FLNGD C428/C+428</i>	1
2	S328-02CP-316L	IMPELLER,+328/+428 C+ IC+	1
3	S328-90A-U	GASKET,218/328,CASING,BUNA C C+	1
	<i>S328-90A-E</i>	<i>GASKET,218/328,CASING,EPDM C C+</i>	1
	<i>S328-90A-V</i>	<i>GASKET,218/328,CASING,VIT C C+</i>	1
4	328D-11-316	BACKPLATE,D,218/328,+218/+328 C C+	1
5	216D-11-1-S	PIN,BACKPLT,114/216/328 C C+	2
6	328E-80-1A	SEAL,218/328,3218,CARBON C C+	1
7	S328-80-2-U	O-RING,218/328,SEAL,BUNA C C+	1
	<i>S328-80-2-E</i>	<i>O-RING,218/328,SEAL,EPDM,2-222 C C+</i>	1
	<i>S328-80-2-V</i>	<i>O-RING,218/328,SEAL,VIT C C+</i>	1
8	328D-80-3P	CUP,D,218/318/328/428 C C+	1
9	328D-80-4	SPRING,D,218/328/428,+3218 C C+ DB	1
10	SP328D-23P-S	COLLAR,D,218/328/+3218,DRIVE C C+	1
11	SC1105A-SS	SCREW,SET,DRV COLLR,1/4-20X3/8 -SS	2
12	S328-91C-316L	NUT,+218/+328/+3218,IMP C+ DB	1
13	S328-25A-U	GASKET,218/328,IMP NUT,BUNA C C+	1
	<i>S328-25A-E</i>	<i>GASKET,218/328,IMP NUT,EPDM C C+</i>	1
	<i>S328-25A-V</i>	<i>GASKET,218/328,IMP NUT,VIT C C+</i>	1
14	S328-25B-U	GASKET,218/328,IMP,BACK,BUNA C C+	1
	<i>S328-25B-E</i>	<i>GASKET,218/328,IMP,BACK,EPDM C C+</i>	1
	<i>S328-25B-V</i>	<i>GASKET,218/328,IMP,BACK,VIT C C+</i>	1
15	S328-95C-316L	KEY,IMP,218/318/328 C+	1

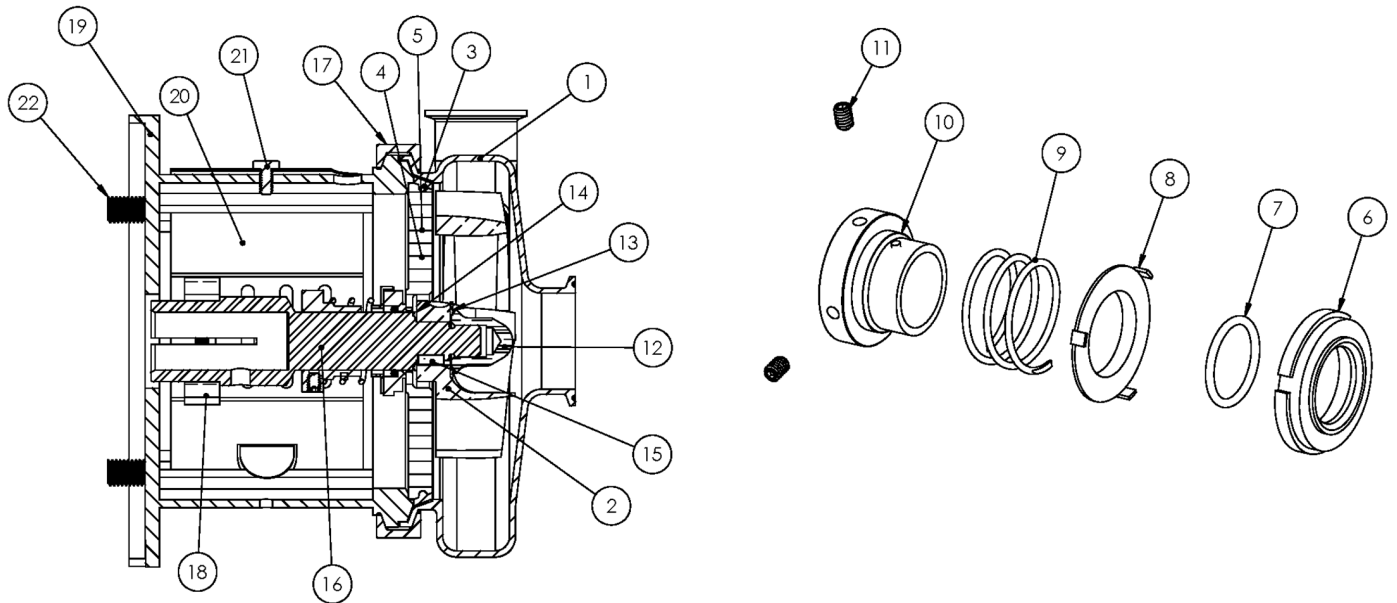

Exploded View

Optional Items Shown in ITALICS

Ref #	Component Item No.	Description	Qty Per
16	C328E-28TPC-06	STUBSHAFT,280TC C+218/328	1
17	S328-75AR-S	CLAMP,218/328,CASING C C+	1
18	SX18000027	COLLAR,280TC/320TSC,SHAFT LC	1
19	328D28T-71C-SS	ADAPTER,280TC/TSC FRAME,SS C218/C328/C+218/C+328	1
20	C328-28T-131-S	GUARD,SEAL,218/328/428/4410,SS C C+	1
21	GX5079600	CAPSCRW,HX,1/4-20X1/2,18-8SS HX HD	1
22	SC1710H-SS	CAPSCRW,HX,1/2-13X1,18-8SS HX HD	4

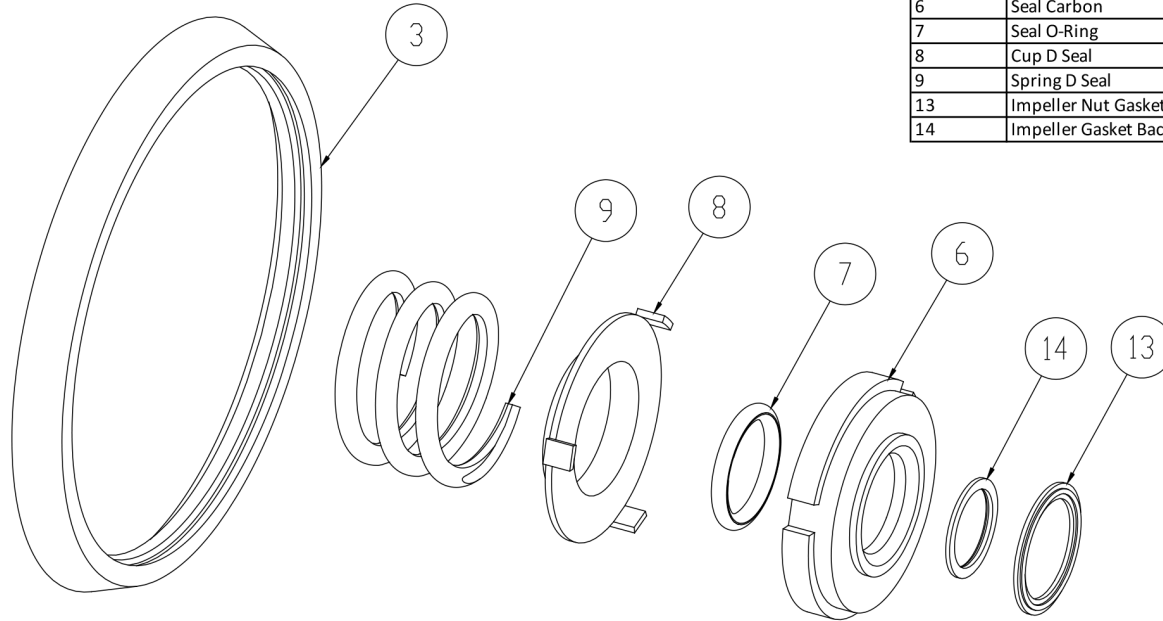

3	Casing Gasket
6	Seal Carbon
7	Seal O-Ring
8	Cup D Seal
9	Spring D Seal
13	Impeller Nut Gasket
14	Impeller Gasket Back

Seal Kit D

Optional Items Shown in ITALICS

Ref #	Component Item No.	Description	Qty Per
1	C+KIT/D-328-B	KIT,328,D SEAL,BUNA C+	1
	<i>C+KIT/D-328-E</i>	<i>KIT,328,D SEAL,EPDM C+</i>	<i>1</i>
	<i>C+KIT/D-328-V</i>	<i>KIT,328,D SEAL,VIT C+</i>	<i>1</i>



Exploded View

Optional Items Shown in ITALICS

Ref #	Component Item No.	Description	Qty Per
1	S428M-01C-E	CASING,4X2,TRI-CLMP C428/C+428	1
	<i>S428T-01C-E</i>	<i>CASING,4X2,BVL SEAT C428/C+428</i>	1
	<i>S428MI-01C-E</i>	<i>CASING,4X2,CLMP GLASS BEAD C428/C+428</i>	1
	<i>S428S-01C-E</i>	<i>CASING,4X2,NPT C428/C+428</i>	1
	<i>S428F-01D-E</i>	<i>CASING,4X2,FLNGD C428/C+428</i>	1
2	S328-02CP-316L	IMPELLER,+328/+428 C+ IC+	1
3	S328-90A-U	GASKET,218/328,CASING,BUNA C C+	1
	<i>S328-90A-E</i>	<i>GASKET,218/328,CASING,EPDM C C+</i>	1
	<i>S328-90A-V</i>	<i>GASKET,218/328,CASING,VIT C C+</i>	1
4	328D-11-316	BACKPLATE,D,218/328,+218/+328 C C+	1
5	216D-11-1-S	PIN,BACKPLT,114/216/328 C C+	2
6	328E-80-1A	SEAL,218/328,3218,CARBON C C+	1
7	S328-80-2-U	O-RING,218/328,SEAL,BUNA C C+	1
	<i>S328-80-2-E</i>	<i>O-RING,218/328,SEAL,EPDM,2-222 C C+</i>	1
	<i>S328-80-2-V</i>	<i>O-RING,218/328,SEAL,VIT C C+</i>	1
8	328D-80-3P	CUP,D,218/318/328/428 C C+	1
9	328D-80-4	SPRING,D,218/328/428,+3218 C C+ DB	1
10	SP328D-23P-S	COLLAR,D,218/328/+3218,DRIVE C C+	1
11	SC1105A-SS	SCREW,SET,DRV COLLR,1/4-20X3/8 -SS	2
12	S328-91C-316L	NUT,+218/+328/+3218,IMP C+ DB	1
13	S328-25A-U	GASKET,218/328,IMP NUT,BUNA C C+	1
	<i>S328-25A-E</i>	<i>GASKET,218/328,IMP NUT,EPDM C C+</i>	1
	<i>S328-25A-V</i>	<i>GASKET,218/328,IMP NUT,VIT C C+</i>	1
14	S328-25B-U	GASKET,218/328,IMP,BACK,BUNA C C+	1
	<i>S328-25B-E</i>	<i>GASKET,218/328,IMP, BACK,EPDM C C+</i>	1
	<i>S328-25B-V</i>	<i>GASKET,218/328,IMP,BACK,VIT C C+</i>	1
15	S328-95C-316L	KEY,IMP,218/318/328 C+	1

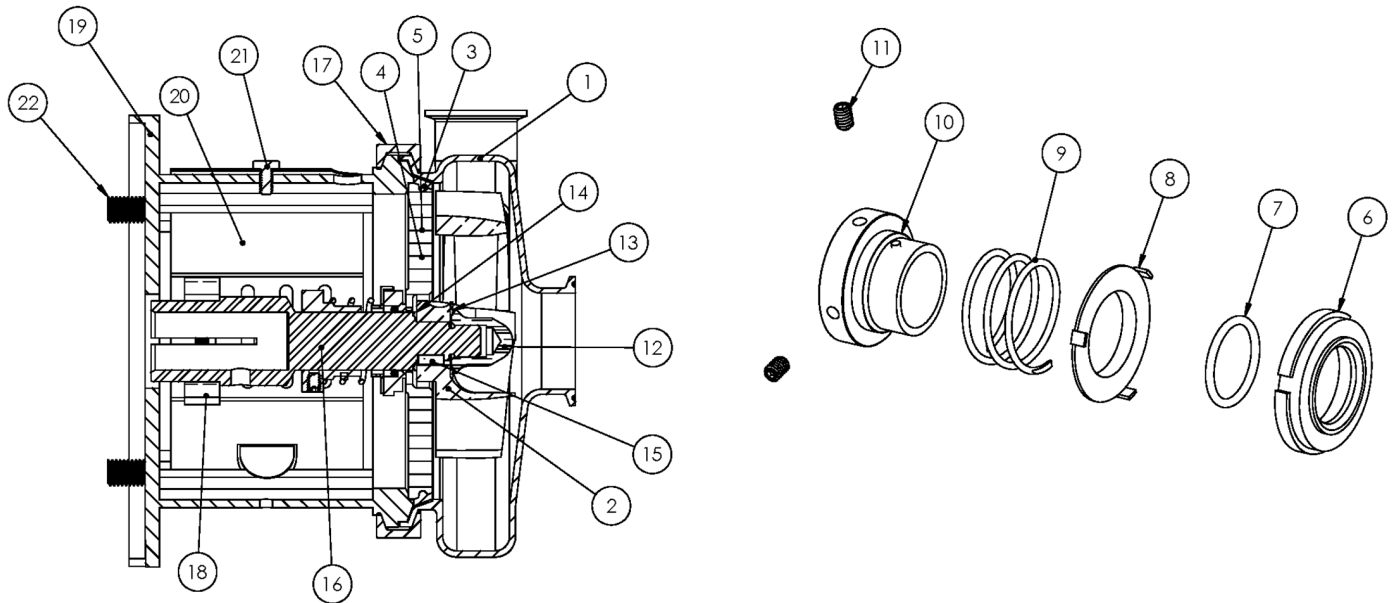

Exploded View

Optional Items Shown in ITALICS

Ref #	Component Item No.	Description	Qty Per
16	C328E-28TP-06	STUBSHAFT,280TSC C+218/328	1
17	S328-75AR-S	CLAMP,218/328,CASING C C+	1
18	SX18000035	COLLAR,250TC/280TSC,SHAFT LC	1
19	328D28T-71C-SS	ADAPTER,280TC/TSC FRAME,SS C218/C328/C+218/C+328	1
20	C328-28T-131-S	GUARD,SEAL,218/328/428/4410,SS C C+	1
21	GX5079600	CAPSCRW,HX,1/4-20X1/2,18-8SS HX HD	1
22	SC1710H-SS	CAPSCRW,HX,1/2-13X1,18-8SS HX HD	4

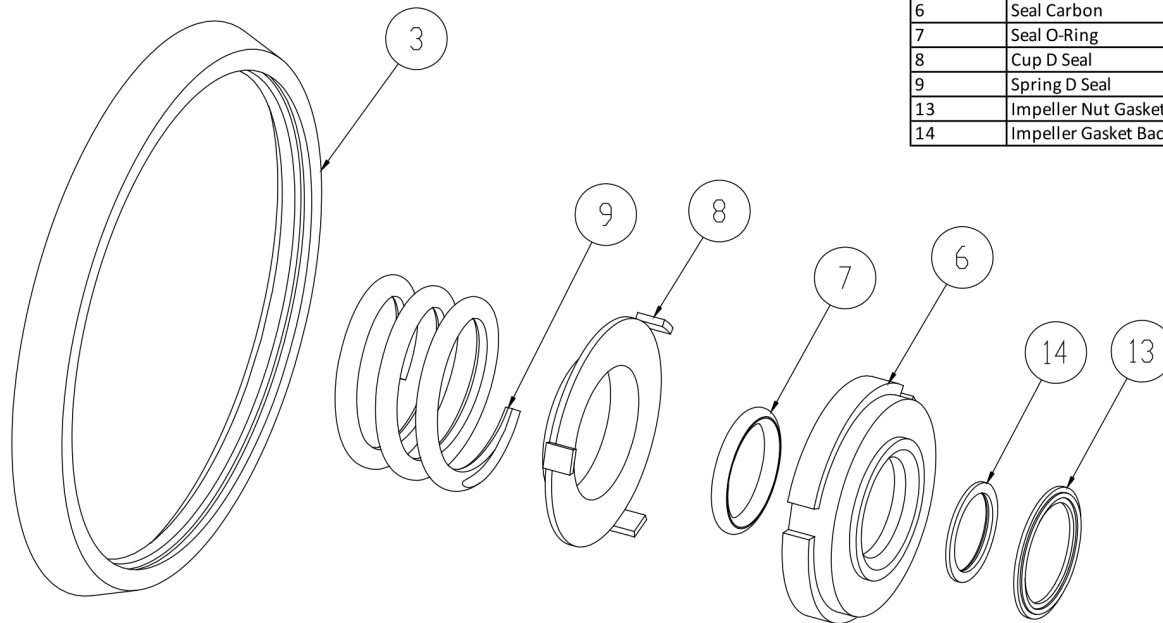

3	Casing Gasket
6	Seal Carbon
7	Seal O-Ring
8	Cup D Seal
9	Spring D Seal
13	Impeller Nut Gasket
14	Impeller Gasket Back

Seal Kit D

Optional Items Shown in ITALICS

Ref #	Component Item No.	Description	Qty Per
1	C+KIT/D-328-B	KIT,328,D SEAL,BUNA C+	1
	<i>C+KIT/D-328-E</i>	<i>KIT,328,D SEAL,EPDM C+</i>	<i>1</i>
	<i>C+KIT/D-328-V</i>	<i>KIT,328,D SEAL,VIT C+</i>	<i>1</i>

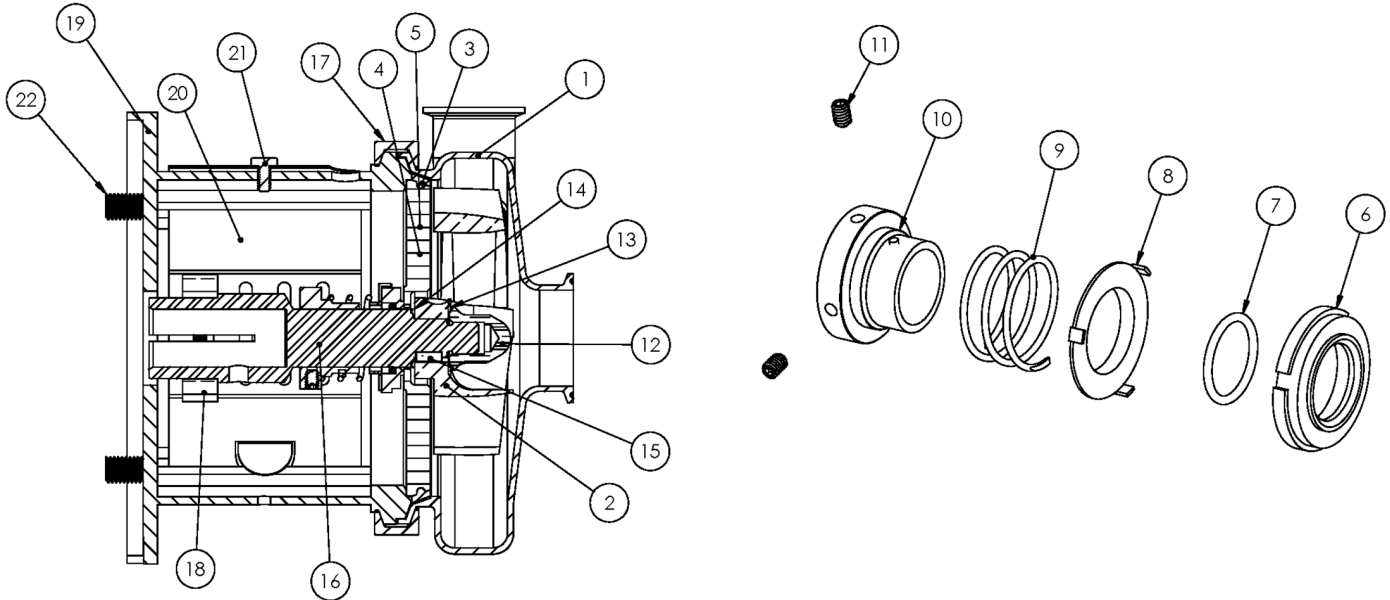

Exploded View

Optional Items Shown in ITALICS

Ref #	Component Item No.	Description	Qty Per
1	S428M-01C-E	CASING,4X2,TRI-CLMP C428/C+428	1
	<i>S428T-01C-E</i>	<i>CASING,4X2,BVL SEAT C428/C+428</i>	1
	<i>S428MI-01C-E</i>	<i>CASING,4X2,CLMP GLASS BEAD C428/C+428</i>	1
	<i>S428S-01C-E</i>	<i>CASING,4X2,NPT C428/C+428</i>	1
	<i>S428F-01D-E</i>	<i>CASING,4X2,FLNGD C428/C+428</i>	1
2	S328-02CP-316L	IMPELLER,+328/+428 C+ IC+	1
3	S328-90A-U	GASKET,218/328,CASING,BUNA C C+	1
	<i>S328-90A-E</i>	<i>GASKET,218/328,CASING,EPDM C C+</i>	1
	<i>S328-90A-V</i>	<i>GASKET,218/328,CASING,VIT C C+</i>	1
4	328D-11-316	BACKPLATE,D,218/328,+218/+328 C C+	1
5	216D-11-1-S	PIN,BACKPLT,114/216/328 C C+	2
6	328E-80-1A	SEAL,218/328,3218,CARBON C C+	1
7	S328-80-2-U	O-RING,218/328,SEAL,BUNA C C+	1
	<i>S328-80-2-E</i>	<i>O-RING,218/328,SEAL,EPDM,2-222 C C+</i>	1
	<i>S328-80-2-V</i>	<i>O-RING,218/328,SEAL,VIT C C+</i>	1
8	328D-80-3P	CUP,D,218/318/328/428 C C+	1
9	328D-80-4	SPRING,D,218/328/428,+3218 C C+ DB	1
10	SP328D-23P-S	COLLAR,D,218/328/+3218,DRIVE C C+	1
11	SC1105A-SS	SCREW,SET,DRV COLLR,1/4-20X3/8 -SS	2
12	S328-91C-316L	NUT,+218/+328/+3218,IMP C+ DB	1
13	S328-25A-U	GASKET,218/328,IMP NUT,BUNA C C+	1
	<i>S328-25A-E</i>	<i>GASKET,218/328,IMP NUT,EPDM C C+</i>	1
	<i>S328-25A-V</i>	<i>GASKET,218/328,IMP NUT,VIT C C+</i>	1
14	S328-25B-U	GASKET,218/328,IMP,BACK,BUNA C C+	1
	<i>S328-25B-E</i>	<i>GASKET,218/328,IMP, BACK,EPDM C C+</i>	1
	<i>S328-25B-V</i>	<i>GASKET,218/328,IMP,BACK,VIT C C+</i>	1
15	S328-95C-316L	KEY,IMP,218/318/328 C+	1

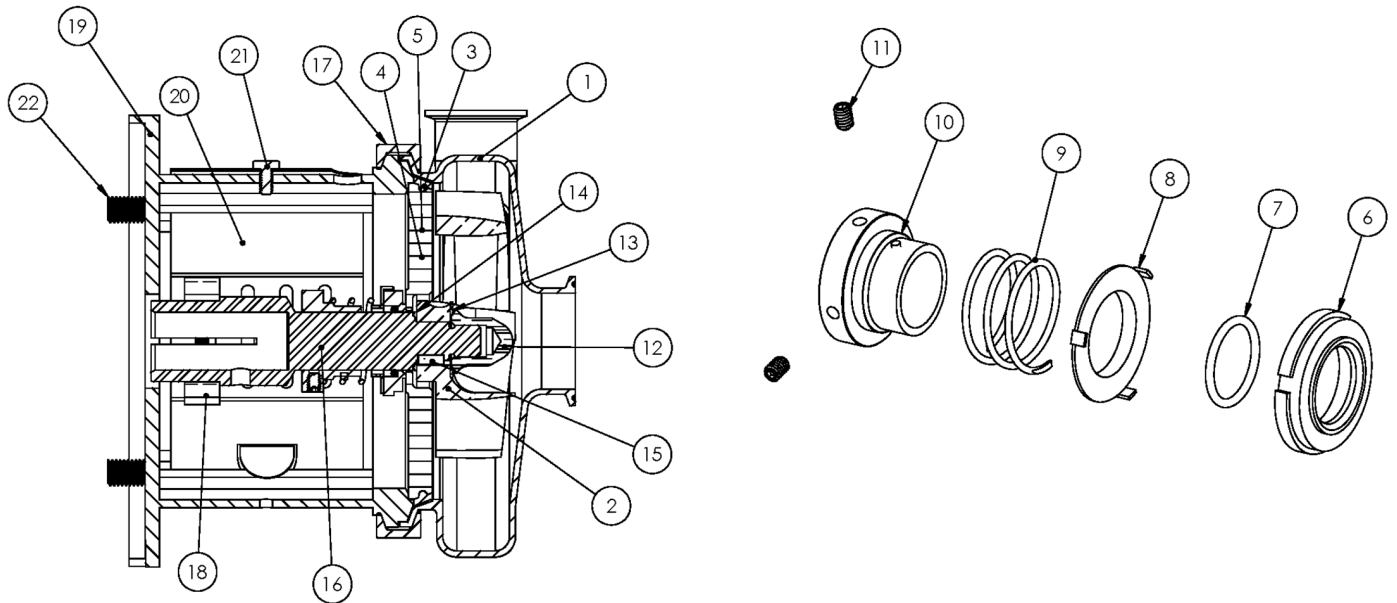

Exploded View

Optional Items Shown in ITALICS

Ref #	Component Item No.	Description	Qty Per
16	C328E-32CTP-06	STUBSHAFT,320TC C+218/328	1
17	S328-75AR-S	CLAMP,218/328,CASING C C+	1
18	SX18000028	COLLAR,320TC,SHAFT LCX	1
19	328D32T-71C-SS	ADAPTER,320TC FRAME,SS C218/C328/C+218/C+328	1
20	C328-28T-131-S	GUARD,SEAL,218/328/428/4410,SS C C+	1
21	GX5079600	CAPSCRW,HX,1/4-20X1/2,18-8SS HX HD	1
22	GX5076700	CAPSCRW,HX,5/8-11X1-1/2,18-8SS HX HD	4

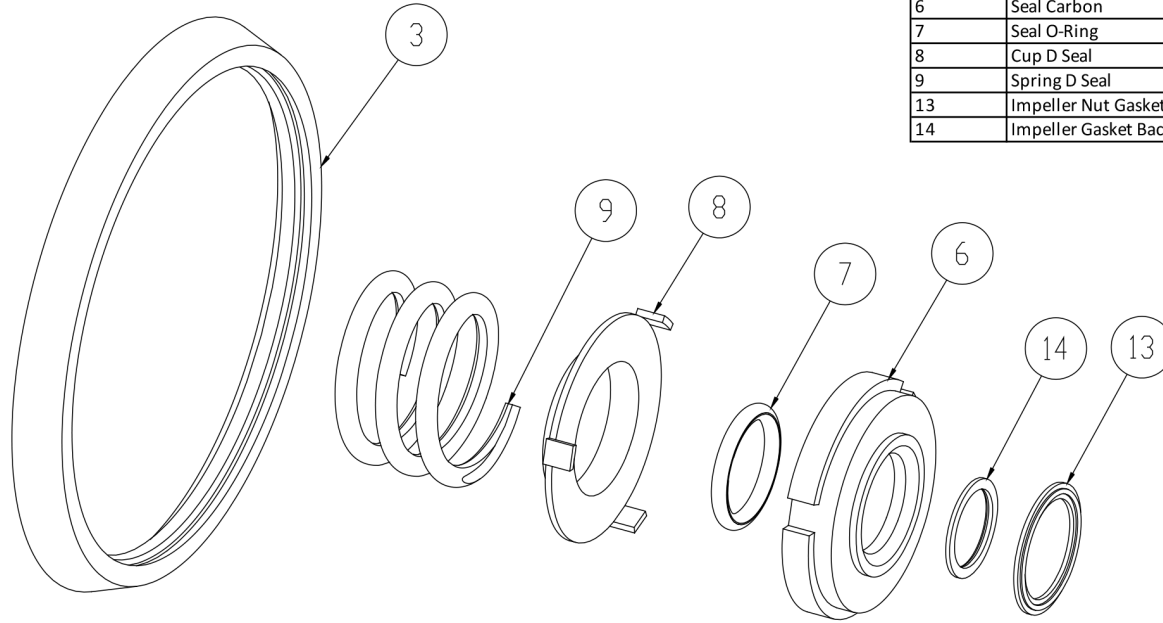

3	Casing Gasket
6	Seal Carbon
7	Seal O-Ring
8	Cup D Seal
9	Spring D Seal
13	Impeller Nut Gasket
14	Impeller Gasket Back

Seal Kit D

Optional Items Shown in ITALICS

Ref #	Component Item No.	Description	Qty Per
1	C+KIT/D-328-B	KIT,328,D SEAL,BUNA C+	1
	<i>C+KIT/D-328-E</i>	<i>KIT,328,D SEAL,EPDM C+</i>	<i>1</i>
	<i>C+KIT/D-328-V</i>	<i>KIT,328,D SEAL,VIT C+</i>	<i>1</i>

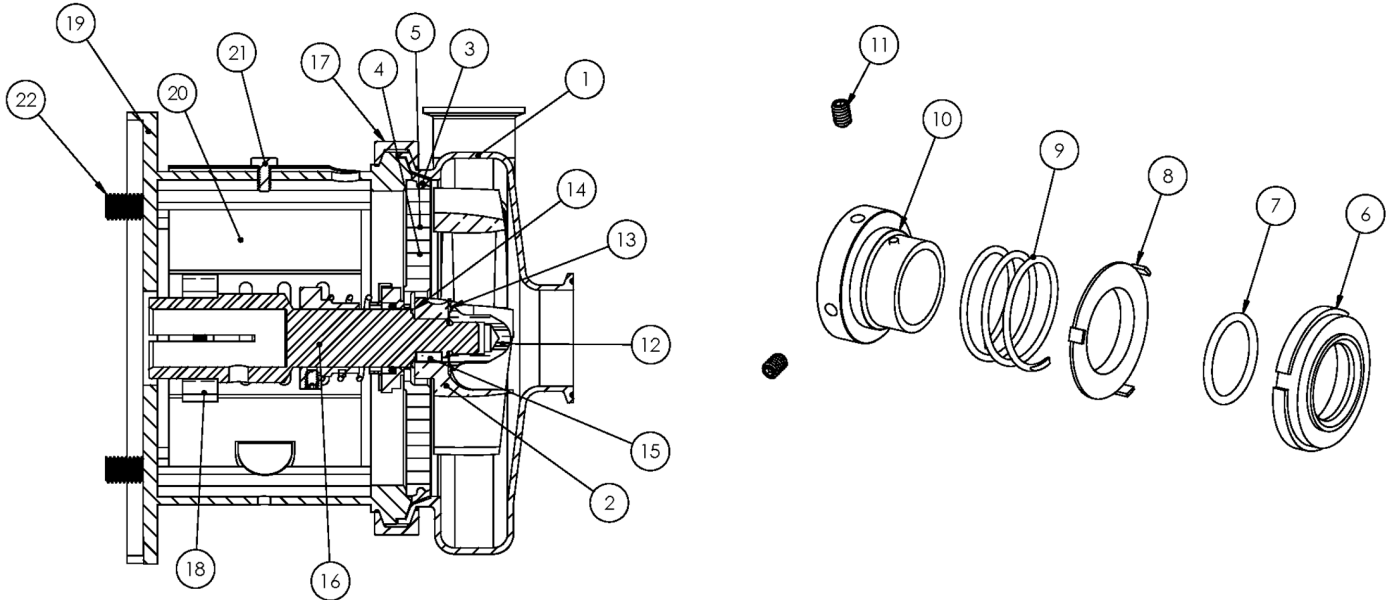

Exploded View

Optional Items Shown in ITALICS

Ref #	Component Item No.	Description	Qty Per
1	S428M-01C-E	CASING,4X2,TRI-CLMP C428/C+428	1
	<i>S428T-01C-E</i>	<i>CASING,4X2,BVL SEAT C428/C+428</i>	1
	<i>S428MI-01C-E</i>	<i>CASING,4X2,CLMP GLASS BEAD C428/C+428</i>	1
	<i>S428S-01C-E</i>	<i>CASING,4X2,NPT C428/C+428</i>	1
	<i>S428F-01D-E</i>	<i>CASING,4X2,FLNGD C428/C+428</i>	1
2	S328-02CP-316L	IMPELLER,+328/+428 C+ IC+	1
3	S328-90A-U	GASKET,218/328,CASING,BUNA C C+	1
	<i>S328-90A-E</i>	<i>GASKET,218/328,CASING,EPDM C C+</i>	1
	<i>S328-90A-V</i>	<i>GASKET,218/328,CASING,VIT C C+</i>	1
4	328D-11-316	BACKPLATE,D,218/328,+218/+328 C C+	1
5	216D-11-1-S	PIN,BACKPLT,114/216/328 C C+	2
6	328E-80-1A	SEAL,218/328,3218,CARBON C C+	1
7	S328-80-2-U	O-RING,218/328,SEAL,BUNA C C+	1
	<i>S328-80-2-E</i>	<i>O-RING,218/328,SEAL,EPDM,2-222 C C+</i>	1
	<i>S328-80-2-V</i>	<i>O-RING,218/328,SEAL,VIT C C+</i>	1
8	328D-80-3P	CUP,D,218/318/328/428 C C+	1
9	328D-80-4	SPRING,D,218/328/428,+3218 C C+ DB	1
10	SP328D-23P-S	COLLAR,D,218/328/+3218,DRIVE C C+	1
11	SC1105A-SS	SCREW,SET,DRV COLLR,1/4-20X3/8 -SS	2
12	S328-91C-316L	NUT,+218/+328/+3218,IMP C+ DB	1
13	S328-25A-U	GASKET,218/328,IMP NUT,BUNA C C+	1
	<i>S328-25A-E</i>	<i>GASKET,218/328,IMP NUT,EPDM C C+</i>	1
	<i>S328-25A-V</i>	<i>GASKET,218/328,IMP NUT,VIT C C+</i>	1
14	S328-25B-U	GASKET,218/328,IMP,BACK,BUNA C C+	1
	<i>S328-25B-E</i>	<i>GASKET,218/328,IMP,BACK,EPDM C C+</i>	1
	<i>S328-25B-V</i>	<i>GASKET,218/328,IMP,BACK,VIT C C+</i>	1
15	S328-95C-316L	KEY,IMP,218/318/328 C+	1

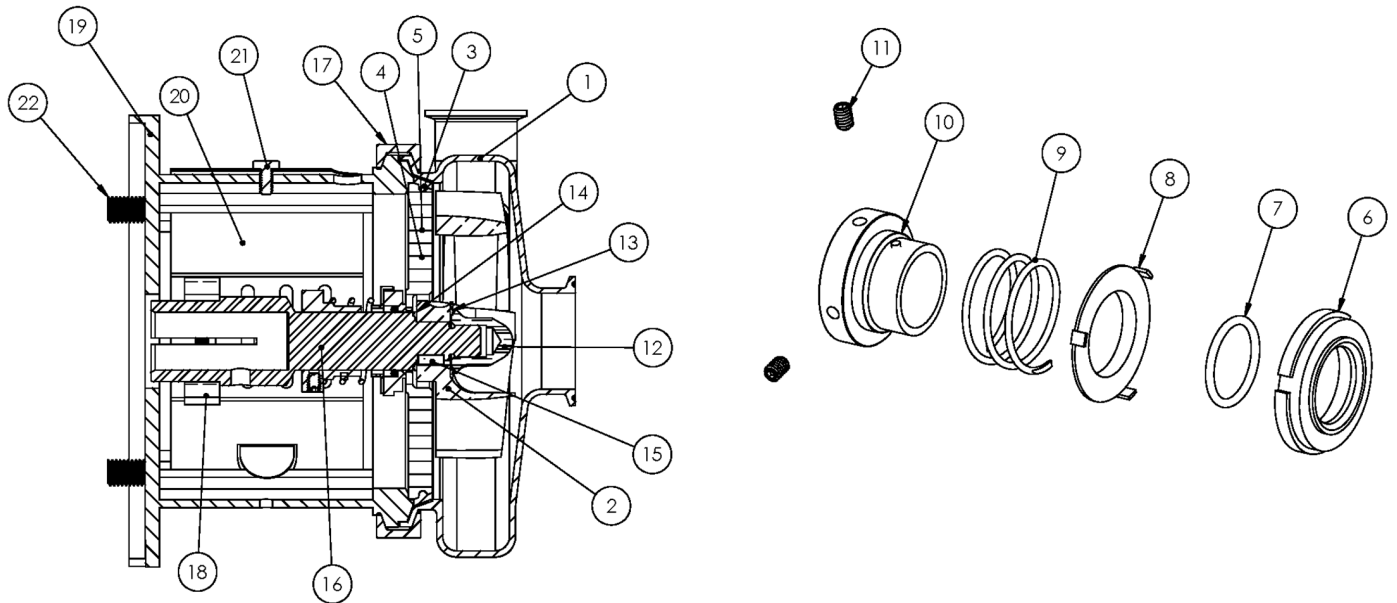

Exploded View

Optional Items Shown in ITALICS

Ref #	Component Item No.	Description	Qty Per
16	C328E-32TP-06	STUBSHAFT,320TSC C+218/328	1
17	S328-75AR-S	CLAMP,218/328,CASING C C+	1
18	SX18000027	COLLAR,280TC/320TSC,SHAFT LC	1
19	328D32TS-71C-SS	ADAPTER,320TSC FRAME,SS C218/C328/C+218/C+328	1
20	C328-28T-131-S	GUARD,SEAL,218/328/428/4410,SS C C+	1
21	GX5079600	CAPSCRW,HX,1/4-20X1/2,18-8SS HX HD	1
22	GX5076700	CAPSCRW,HX,5/8-11X1-1/2,18-8SS HX HD	4

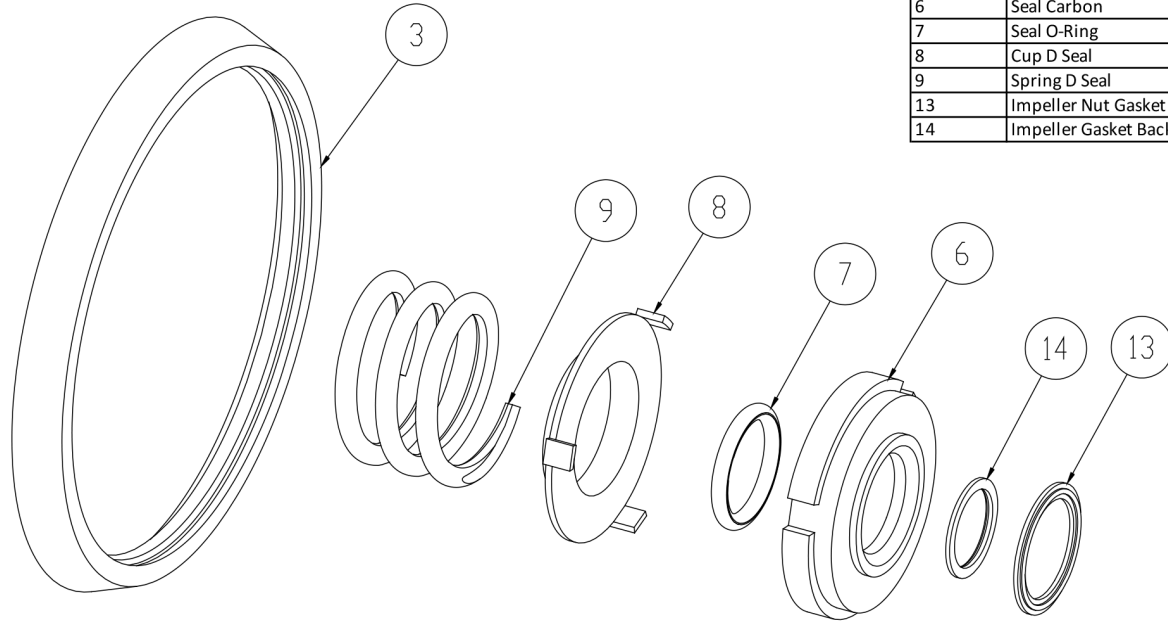

3	Casing Gasket
6	Seal Carbon
7	Seal O-Ring
8	Cup D Seal
9	Spring D Seal
13	Impeller Nut Gasket
14	Impeller Gasket Back

Seal Kit D

Optional Items Shown in ITALICS

Ref #	Component Item No.	Description	Qty Per
1	C+KIT/D-328-B	KIT,328,D SEAL,BUNA C+	1
	<i>C+KIT/D-328-E</i>	<i>KIT,328,D SEAL,EPDM C+</i>	<i>1</i>
	<i>C+KIT/D-328-V</i>	<i>KIT,328,D SEAL,VIT C+</i>	<i>1</i>

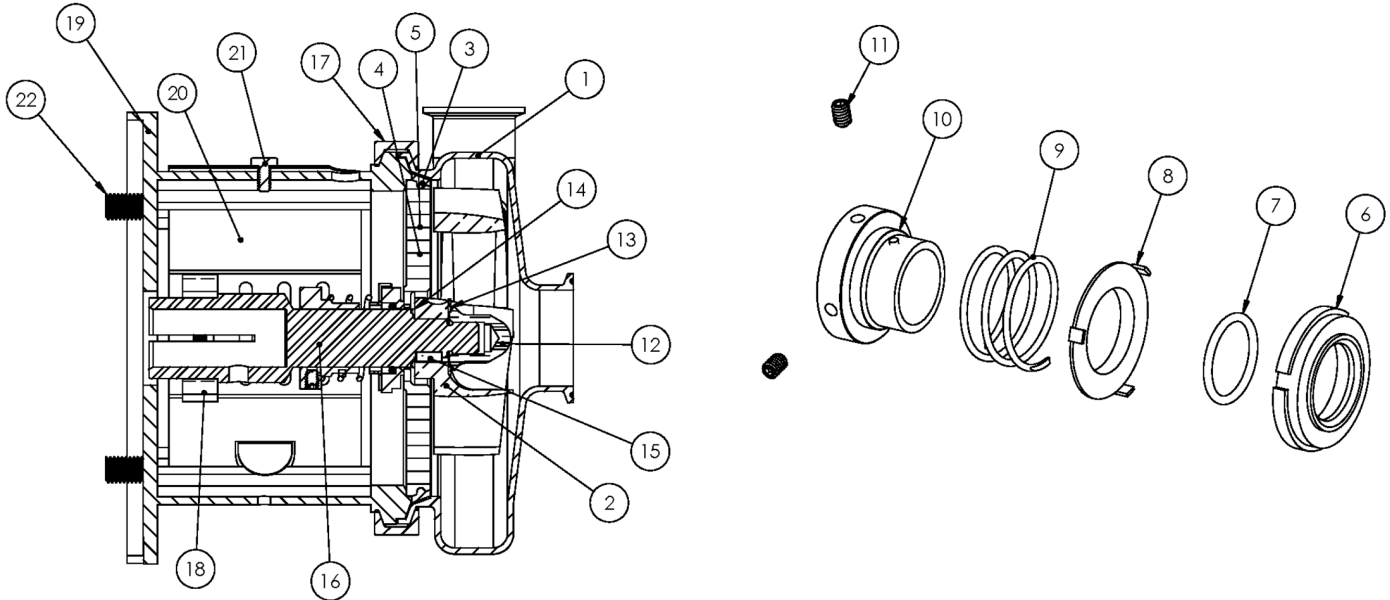

Exploded View

Optional Items Shown in ITALICS

Ref #	Component Item No.	Description	Qty Per
1	S428M-01C-E	CASING,4X2,TRI-CLMP C428/C+428	1
	<i>S428T-01C-E</i>	<i>CASING,4X2,BVL SEAT C428/C+428</i>	1
	<i>S428MI-01C-E</i>	<i>CASING,4X2,CLMP GLASS BEAD C428/C+428</i>	1
	<i>S428S-01C-E</i>	<i>CASING,4X2,NPT C428/C+428</i>	1
	<i>S428F-01D-E</i>	<i>CASING,4X2,FLNGD C428/C+428</i>	1
2	S328-02CP-316L	IMPELLER,+328/+428 C+ IC+	1
3	S328-90A-U	GASKET,218/328,CASING,BUNA C C+	1
	<i>S328-90A-E</i>	<i>GASKET,218/328,CASING,EPDM C C+</i>	1
	<i>S328-90A-V</i>	<i>GASKET,218/328,CASING,VIT C C+</i>	1
4	328D-11-316	BACKPLATE,D,218/328,+218/+328 C C+	1
5	216D-11-1-S	PIN,BACKPLT,114/216/328 C C+	2
6	328E-80-1A	SEAL,218/328,3218,CARBON C C+	1
7	S328-80-2-U	O-RING,218/328,SEAL,BUNA C C+	1
	<i>S328-80-2-E</i>	<i>O-RING,218/328,SEAL,EPDM,2-222 C C+</i>	1
	<i>S328-80-2-V</i>	<i>O-RING,218/328,SEAL,VIT C C+</i>	1
8	328D-80-3P	CUP,D,218/318/328/428 C C+	1
9	328D-80-4	SPRING,D,218/328/428,+3218 C C+ DB	1
10	SP328D-23P-S	COLLAR,D,218/328/+3218,DRIVE C C+	1
11	SC1105A-SS	SCREW,SET,DRV COLLR,1/4-20X3/8 -SS	2
12	S328-91C-316L	NUT,+218/+328/+3218,IMP C+ DB	1
13	S328-25A-U	GASKET,218/328,IMP NUT,BUNA C C+	1
	<i>S328-25A-E</i>	<i>GASKET,218/328,IMP NUT,EPDM C C+</i>	1
	<i>S328-25A-V</i>	<i>GASKET,218/328,IMP NUT,VIT C C+</i>	1
14	S328-25B-U	GASKET,218/328,IMP,BACK,BUNA C C+	1
	<i>S328-25B-E</i>	<i>GASKET,218/328,IMP,BACK,EPDM C C+</i>	1
	<i>S328-25B-V</i>	<i>GASKET,218/328,IMP,BACK,VIT C C+</i>	1
15	S328-95C-316L	KEY,IMP,218/318/328 C+	1

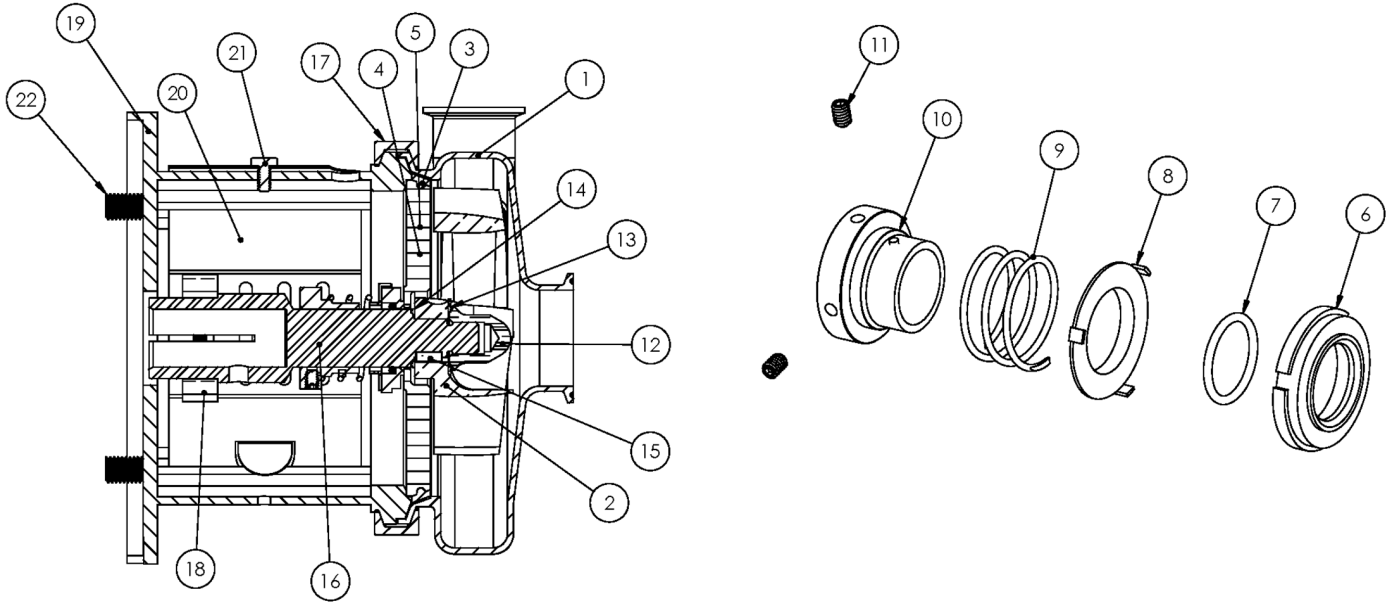

Exploded View

Optional Items Shown in ITALICS

Ref #	Component Item No.	Description	Qty Per
16	C328E-112P-06	STUBSHAFT,100/112 IEC,METRIC C+218/328	1
17	S328-75AR-S	CLAMP,218/328,CASING C C+	1
18	SX18000814	COLLAR,100/112 IEC,SHAFT,MTRIC	1
19	328D112-71C-B5	ADAPTER,100/112 IEC B5 FRAME C218/C328/C+218/C+328	1
20	C328-21T-131-S	GUARD,SEAL,218/318/328/428,SS C C+ CB+ 210TC	1
21	GX5079600	CAPSCRW,HX,1/4-20X1/2,18-8SS HX HD	1
22	GX5516145	CAPSCRW,HX,M14-2.0X55MM,18-8SS HX HD	4
37	GX5516010	WASHER,LOCK,M14,18-8SS	4
38	GX5516015	WASHER,FLAT,M14,18-8SS	8
39	GX5516000	NUT,HEX,M14-2.0,18-8SS HEX NUT	4

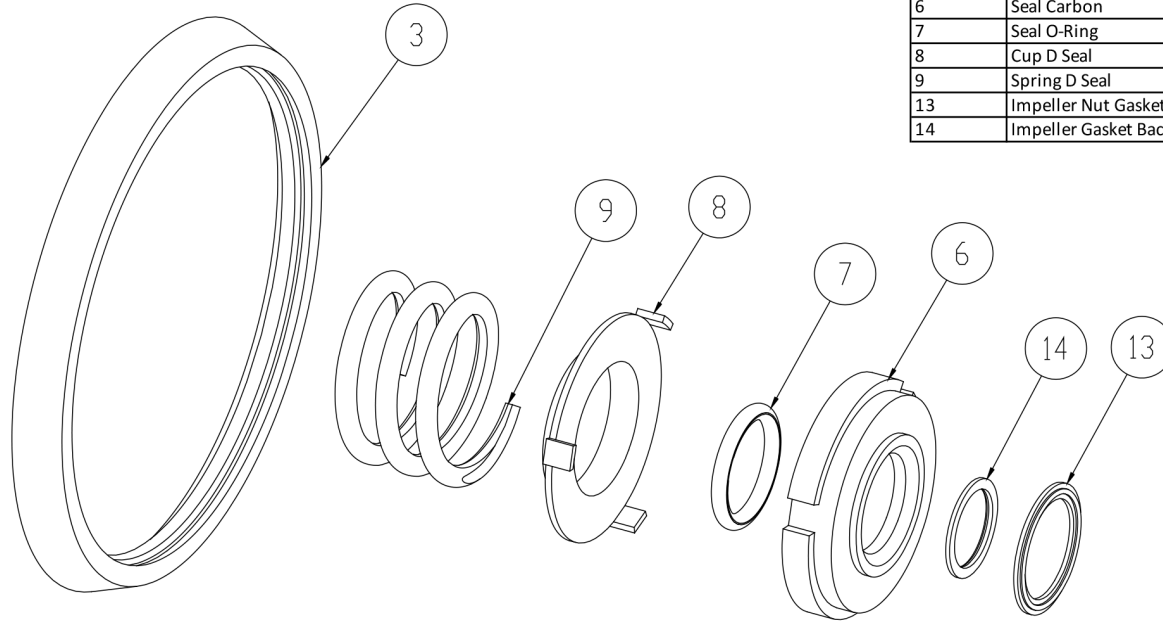

3	Casing Gasket
6	Seal Carbon
7	Seal O-Ring
8	Cup D Seal
9	Spring D Seal
13	Impeller Nut Gasket
14	Impeller Gasket Back

Seal Kit D

Optional Items Shown in ITALICS

Ref #	Component Item No.	Description	Qty Per
1	C+KIT/D-328-B	KIT,328,D SEAL,BUNA C+	1
	<i>C+KIT/D-328-E</i>	<i>KIT,328,D SEAL,EPDM C+</i>	<i>1</i>
	<i>C+KIT/D-328-V</i>	<i>KIT,328,D SEAL,VIT C+</i>	<i>1</i>

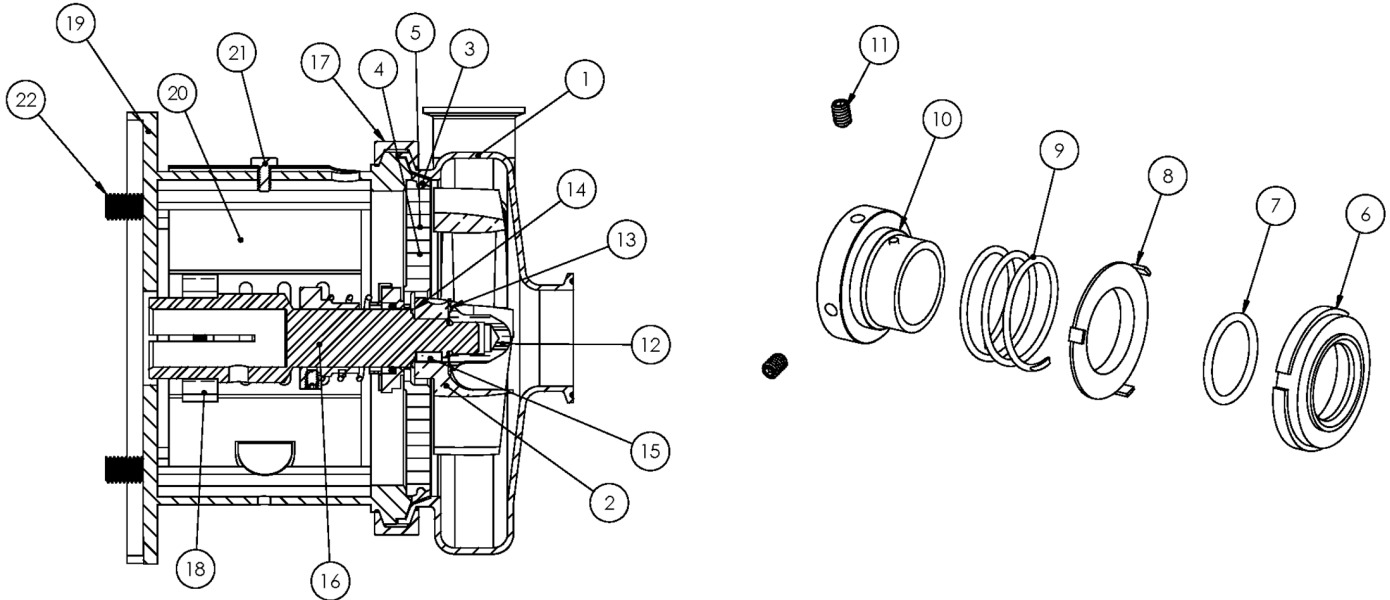

Exploded View

Optional Items Shown in ITALICS

Ref #	Component Item No.	Description	Qty Per
1	S428M-01C-E	CASING,4X2,TRI-CLMP C428/C+428	1
	<i>S428T-01C-E</i>	<i>CASING,4X2,BVL SEAT C428/C+428</i>	1
	<i>S428MI-01C-E</i>	<i>CASING,4X2,CLMP GLASS BEAD C428/C+428</i>	1
	<i>S428S-01C-E</i>	<i>CASING,4X2,NPT C428/C+428</i>	1
	<i>S428F-01D-E</i>	<i>CASING,4X2,FLNGD C428/C+428</i>	1
2	S328-02CP-316L	IMPELLER,+328/+428 C+ IC+	1
3	S328-90A-U	GASKET,218/328,CASING,BUNA C C+	1
	<i>S328-90A-E</i>	<i>GASKET,218/328,CASING,EPDM C C+</i>	1
	<i>S328-90A-V</i>	<i>GASKET,218/328,CASING,VIT C C+</i>	1
4	328D-11-316	BACKPLATE,D,218/328,+218/+328 C C+	1
5	216D-11-1-S	PIN,BACKPLT,114/216/328 C C+	2
6	328E-80-1A	SEAL,218/328,3218,CARBON C C+	1
7	S328-80-2-U	O-RING,218/328,SEAL,BUNA C C+	1
	<i>S328-80-2-E</i>	<i>O-RING,218/328,SEAL,EPDM,2-222 C C+</i>	1
	<i>S328-80-2-V</i>	<i>O-RING,218/328,SEAL,VIT C C+</i>	1
8	328D-80-3P	CUP,D,218/318/328/428 C C+	1
9	328D-80-4	SPRING,D,218/328/428,+3218 C C+ DB	1
10	SP328D-23P-S	COLLAR,D,218/328/+3218,DRIVE C C+	1
11	SC1105A-SS	SCREW,SET,DRV COLLR,1/4-20X3/8 -SS	2
12	S328-91C-316L	NUT,+218/+328/+3218,IMP C+ DB	1
13	S328-25A-U	GASKET,218/328,IMP NUT,BUNA C C+	1
	<i>S328-25A-E</i>	<i>GASKET,218/328,IMP NUT,EPDM C C+</i>	1
	<i>S328-25A-V</i>	<i>GASKET,218/328,IMP NUT,VIT C C+</i>	1
14	S328-25B-U	GASKET,218/328,IMP,BACK,BUNA C C+	1
	<i>S328-25B-E</i>	<i>GASKET,218/328,IMP, BACK,EPDM C C+</i>	1
	<i>S328-25B-V</i>	<i>GASKET,218/328,IMP,BACK,VIT C C+</i>	1
15	S328-95C-316L	KEY,IMP,218/318/328 C+	1

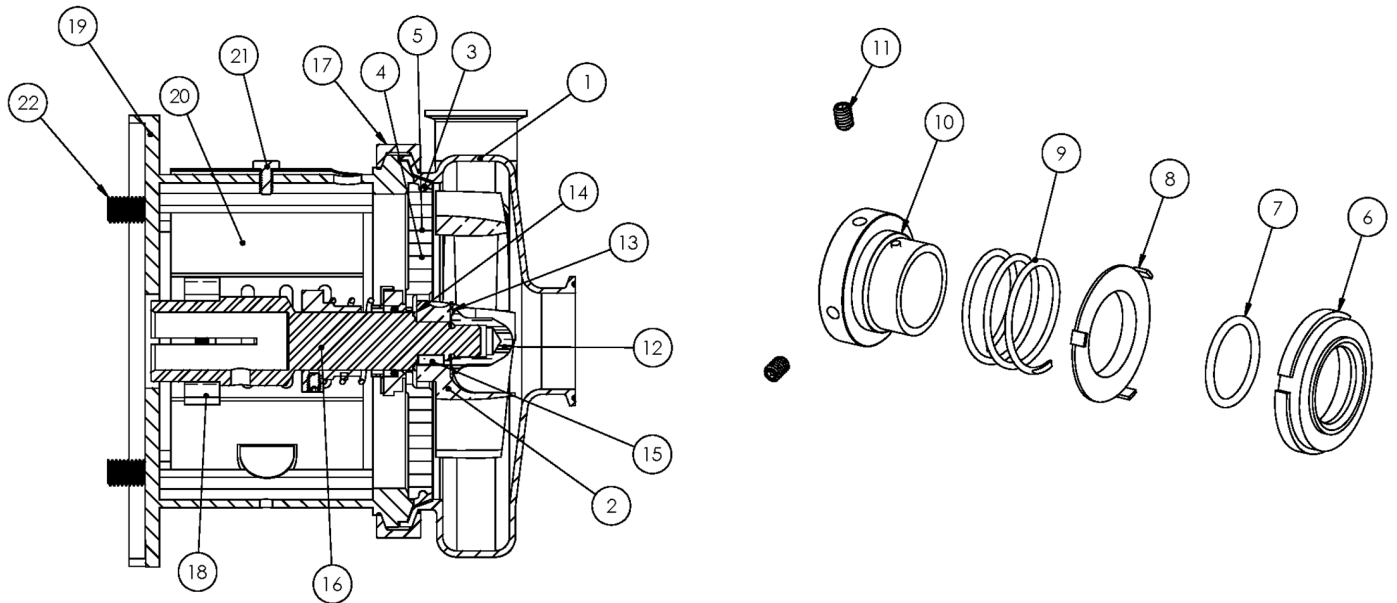

Exploded View

Optional Items Shown in ITALICS

Ref #	Component Item No.	Description	Qty Per
16	C328E-132P-06	STUBSHAFT,132 IEC,METRIC C+218/328	1
17	S328-75AR-S	CLAMP,218/328,CASING C C+	1
18	SX18000815	COLLAR,132 IEC,SHAFT,MTRIC	1
19	328D132T-71C-B5	ADAPTER,132 IEC B5 FRAME,SS C218/C328/C+218/C+328	1
20	C328-21T-131-S	GUARD,SEAL,218/318/328/428,SS C C+ CB+ 210TC	1
21	GX5079600	CAPSCRW,HX,1/4-20X1/2,18-8SS HX HD	1
22	GX5516150	CAPSCRW,HX,M14-2.0X60MM,18-8SS HX HD	4
37	GX5516010	WASHER,LOCK,M14,18-8SS	4
38	GX5516015	WASHER,FLAT,M14,18-8SS	8
39	GX5516000	NUT,HEX,M14-2.0,18-8SS HEX NUT	4

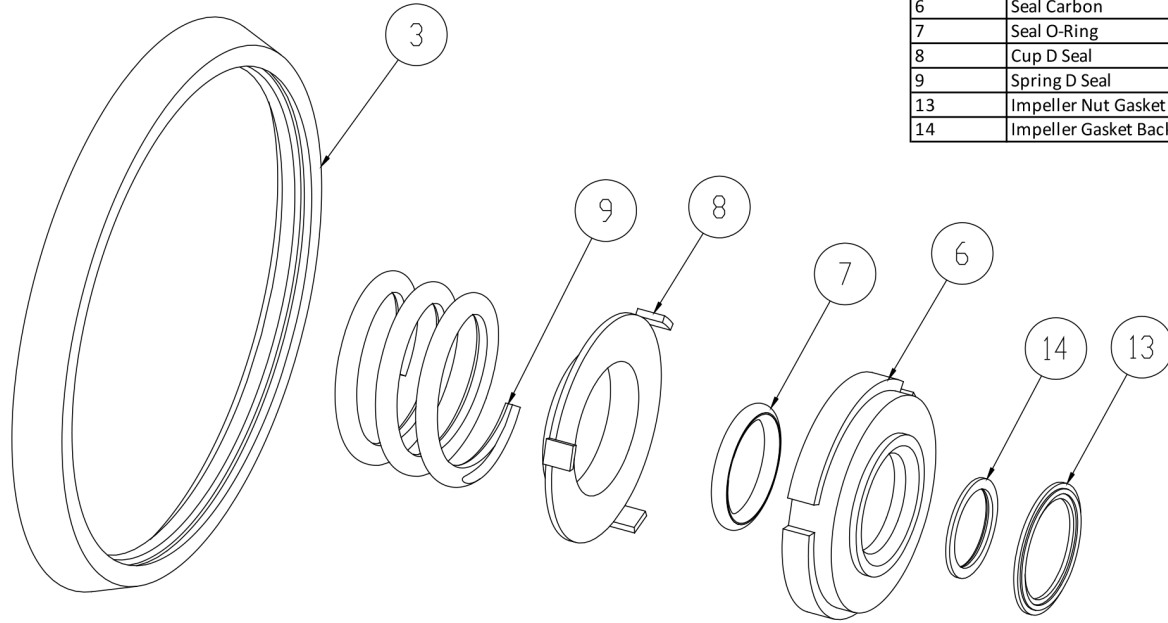

3	Casing Gasket
6	Seal Carbon
7	Seal O-Ring
8	Cup D Seal
9	Spring D Seal
13	Impeller Nut Gasket
14	Impeller Gasket Back

Seal Kit D

Optional Items Shown in ITALICS

Ref #	Component Item No.	Description	Qty Per
1	C+KIT/D-328-B	KIT,328,D SEAL,BUNA C+	1
	<i>C+KIT/D-328-E</i>	<i>KIT,328,D SEAL,EPDM C+</i>	<i>1</i>
	<i>C+KIT/D-328-V</i>	<i>KIT,328,D SEAL,VIT C+</i>	<i>1</i>

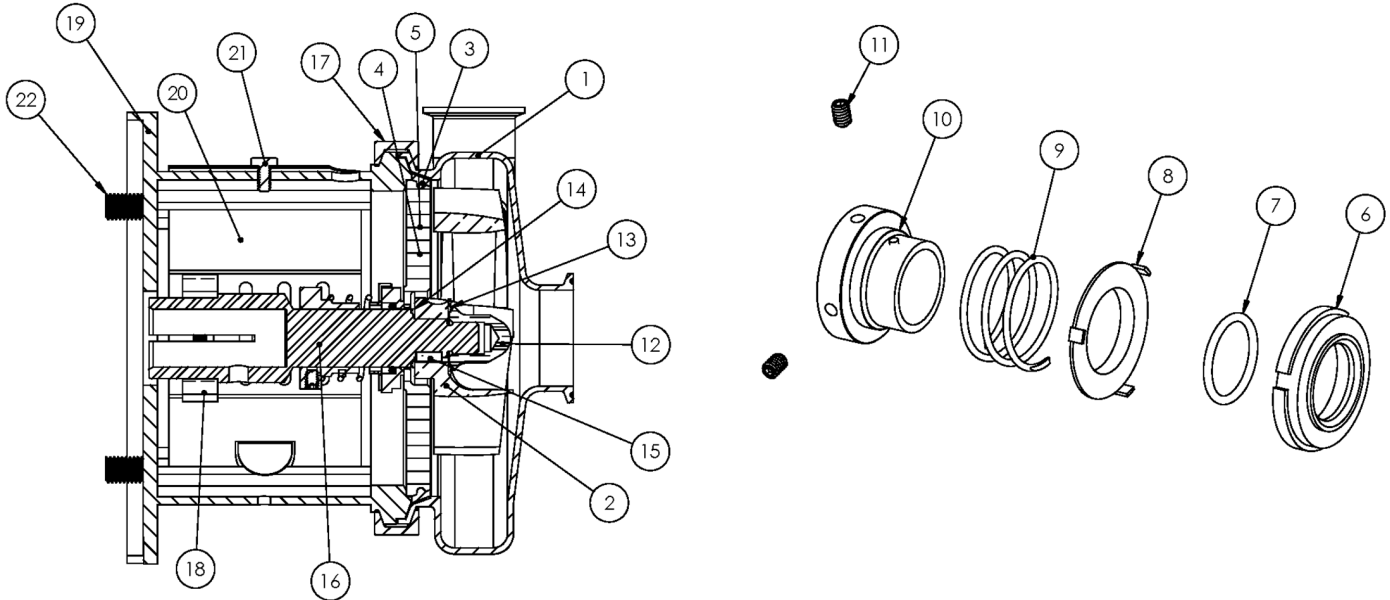

Exploded View

Optional Items Shown in ITALICS

Ref #	Component Item No.	Description	Qty Per
1	S428M-01C-E	CASING,4X2,TRI-CLMP C428/C+428	1
	<i>S428T-01C-E</i>	<i>CASING,4X2,BVL SEAT C428/C+428</i>	1
	<i>S428MI-01C-E</i>	<i>CASING,4X2,CLMP GLASS BEAD C428/C+428</i>	1
	<i>S428S-01C-E</i>	<i>CASING,4X2,NPT C428/C+428</i>	1
	<i>S428F-01D-E</i>	<i>CASING,4X2,FLNGD C428/C+428</i>	1
2	S328-02CP-316L	IMPELLER,+328/+428 C+ IC+	1
3	S328-90A-U	GASKET,218/328,CASING,BUNA C C+	1
	<i>S328-90A-E</i>	<i>GASKET,218/328,CASING,EPDM C C+</i>	1
	<i>S328-90A-V</i>	<i>GASKET,218/328,CASING,VIT C C+</i>	1
4	328D-11-316	BACKPLATE,D,218/328,+218/+328 C C+	1
5	216D-11-1-S	PIN,BACKPLT,114/216/328 C C+	2
6	328E-80-1A	SEAL,218/328,3218,CARBON C C+	1
7	S328-80-2-U	O-RING,218/328,SEAL,BUNA C C+	1
	<i>S328-80-2-E</i>	<i>O-RING,218/328,SEAL,EPDM,2-222 C C+</i>	1
	<i>S328-80-2-V</i>	<i>O-RING,218/328,SEAL,VIT C C+</i>	1
8	328D-80-3P	CUP,D,218/318/328/428 C C+	1
9	328D-80-4	SPRING,D,218/328/428,+3218 C C+ DB	1
10	SP328D-23P-S	COLLAR,D,218/328/+3218,DRIVE C C+	1
11	SC1105A-SS	SCREW,SET,DRV COLLR,1/4-20X3/8 -SS	2
12	S328-91C-316L	NUT,+218/+328/+3218,IMP C+ DB	1
13	S328-25A-U	GASKET,218/328,IMP NUT,BUNA C C+	1
	<i>S328-25A-E</i>	<i>GASKET,218/328,IMP NUT,EPDM C C+</i>	1
	<i>S328-25A-V</i>	<i>GASKET,218/328,IMP NUT,VIT C C+</i>	1
14	S328-25B-U	GASKET,218/328,IMP,BACK,BUNA C C+	1
	<i>S328-25B-E</i>	<i>GASKET,218/328,IMP, BACK,EPDM C C+</i>	1
	<i>S328-25B-V</i>	<i>GASKET,218/328,IMP,BACK,VIT C C+</i>	1
15	S328-95C-316L	KEY,IMP,218/318/328 C+	1

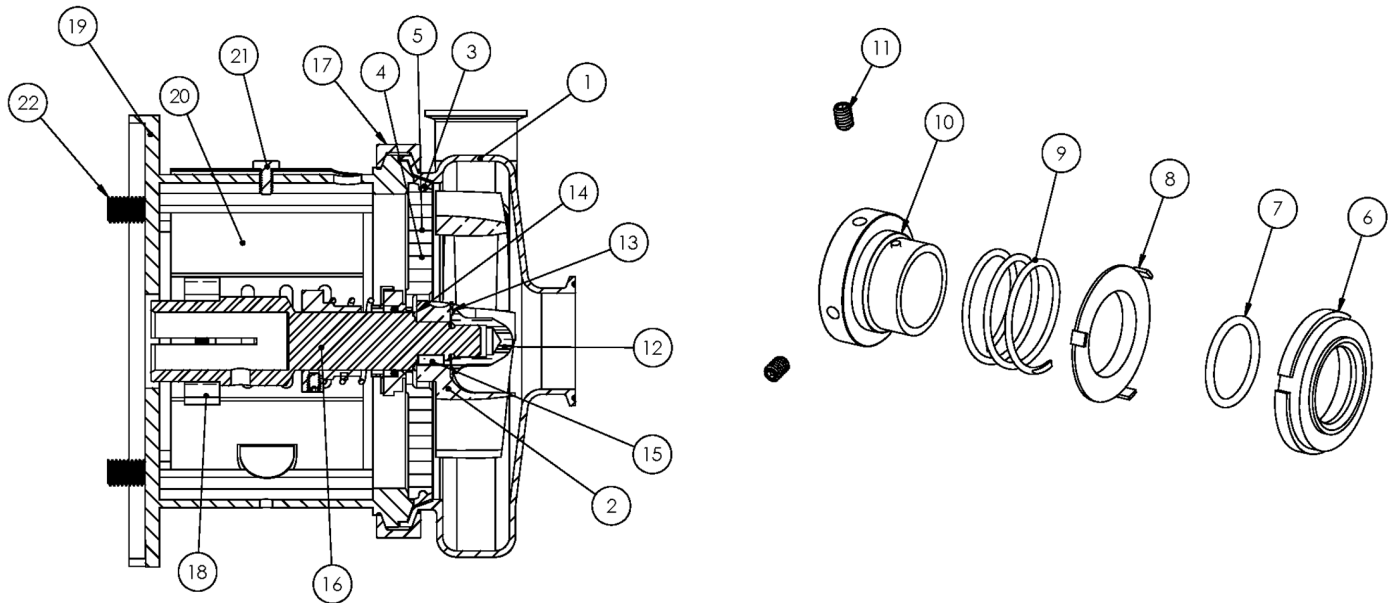

Exploded View

Optional Items Shown in ITALICS

Ref #	Component Item No.	Description	Qty Per
16	C328E-160TP-06	STUBSHAFT,160 IEC,METRIC C+218/328	1
17	S328-75AR-S	CLAMP,218/328,CASING C C+	1
18	SX18000816	COLLAR,160,IEC,SHAFT,MTRIC	1
19	328D160T-71C-B5	ADAPTER,160 IEC B5 FRAME,SS C218/C328/C+218/C+328	1
20	C328-25T-131-S	GUARD,SEAL,218/328/428,SS C C+ CB+ 250TC	1
21	GX5079600	CAPSCRW,HX,1/4-20X1/2,18-8SS HX HD	1
22	GX5518170	CAPSCRW,HX,M18-2.5X70MM,18-8SS HX HD	4
37	GX5518010	WASHER,LOCK,M18,18-8SS	4
38	GX5518015	WASHER,FLAT,M18,18-8SS	8
39	GX5518000	NUT,HEX,M18-2.5,18-8SS HEX NUT	4

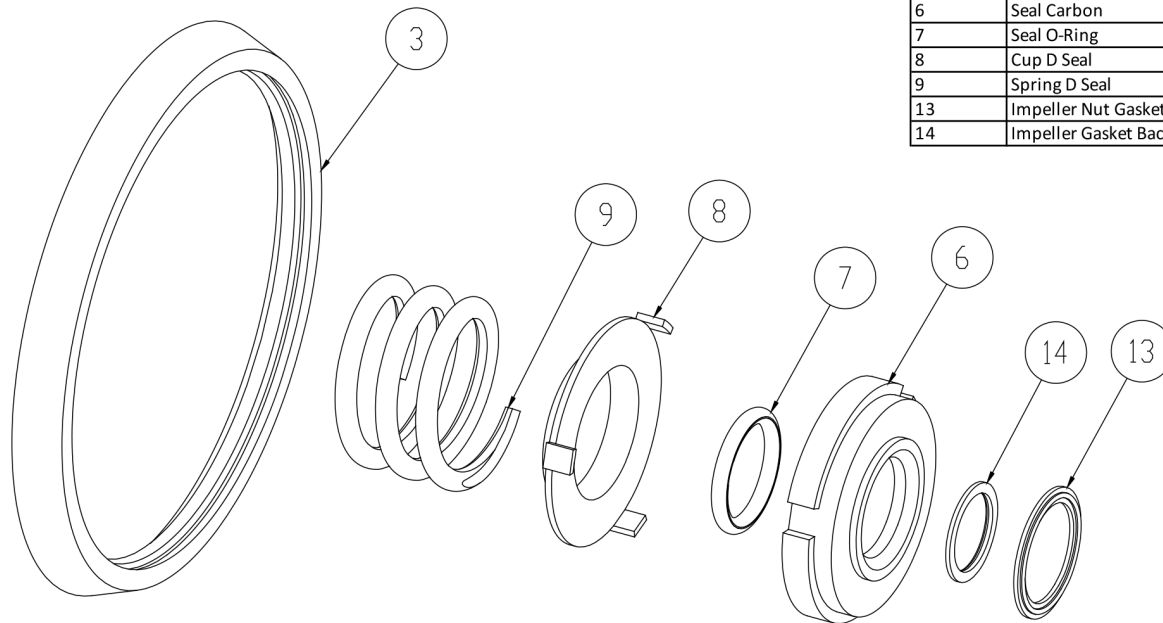

3	Casing Gasket
6	Seal Carbon
7	Seal O-Ring
8	Cup D Seal
9	Spring D Seal
13	Impeller Nut Gasket
14	Impeller Gasket Back

Seal Kit D

Optional Items Shown in ITALICS

Ref #	Component Item No.	Description	Qty Per
1	C+KIT/D-328-B	KIT,328,D SEAL,BUNA C+	1
	<i>C+KIT/D-328-E</i>	<i>KIT,328,D SEAL,EPDM C+</i>	<i>1</i>
	<i>C+KIT/D-328-V</i>	<i>KIT,328,D SEAL,VIT C+</i>	<i>1</i>

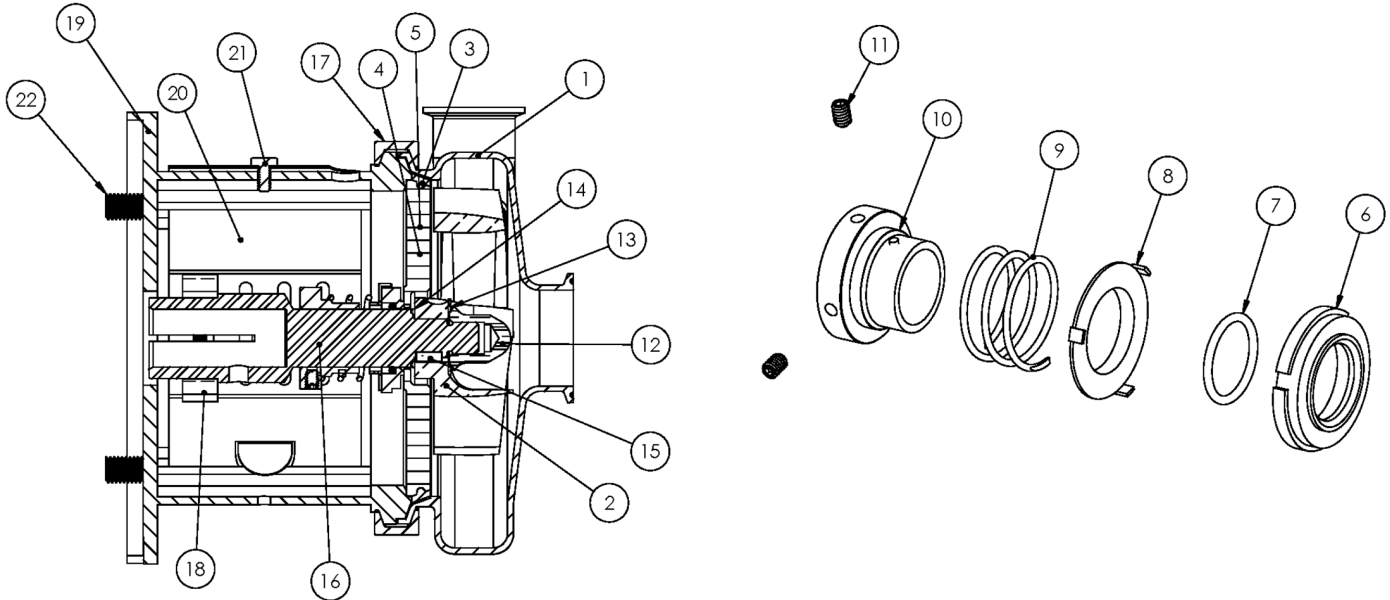

Exploded View

Optional Items Shown in ITALICS

Ref #	Component Item No.	Description	Qty Per
1	S428M-01C-E	CASING,4X2,TRI-CLMP C428/C+428	1
	<i>S428T-01C-E</i>	<i>CASING,4X2,BVL SEAT C428/C+428</i>	1
	<i>S428MI-01C-E</i>	<i>CASING,4X2,CLMP GLASS BEAD C428/C+428</i>	1
	<i>S428S-01C-E</i>	<i>CASING,4X2,NPT C428/C+428</i>	1
	<i>S428F-01D-E</i>	<i>CASING,4X2,FLNGD C428/C+428</i>	1
2	S328-02CP-316L	IMPELLER,+328/+428 C+ IC+	1
3	S328-90A-U	GASKET,218/328,CASING,BUNA C C+	1
	<i>S328-90A-E</i>	<i>GASKET,218/328,CASING,EPDM C C+</i>	1
	<i>S328-90A-V</i>	<i>GASKET,218/328,CASING,VIT C C+</i>	1
4	328D-11-316	BACKPLATE,D,218/328,+218/+328 C C+	1
5	216D-11-1-S	PIN,BACKPLT,114/216/328 C C+	2
6	328E-80-1A	SEAL,218/328,3218,CARBON C C+	1
7	S328-80-2-U	O-RING,218/328,SEAL,BUNA C C+	1
	<i>S328-80-2-E</i>	<i>O-RING,218/328,SEAL,EPDM,2-222 C C+</i>	1
	<i>S328-80-2-V</i>	<i>O-RING,218/328,SEAL,VIT C C+</i>	1
8	328D-80-3P	CUP,D,218/318/328/428 C C+	1
9	328D-80-4	SPRING,D,218/328/428,+3218 C C+ DB	1
10	SP328D-23P-S	COLLAR,D,218/328/+3218,DRIVE C C+	1
11	SC1105A-SS	SCREW,SET,DRV COLLR,1/4-20X3/8 -SS	2
12	S328-91C-316L	NUT,+218/+328/+3218,IMP C+ DB	1
13	S328-25A-U	GASKET,218/328,IMP NUT,BUNA C C+	1
	<i>S328-25A-E</i>	<i>GASKET,218/328,IMP NUT,EPDM C C+</i>	1
	<i>S328-25A-V</i>	<i>GASKET,218/328,IMP NUT,VIT C C+</i>	1
14	S328-25B-U	GASKET,218/328,IMP,BACK,BUNA C C+	1
	<i>S328-25B-E</i>	<i>GASKET,218/328,IMP, BACK,EPDM C C+</i>	1
	<i>S328-25B-V</i>	<i>GASKET,218/328,IMP,BACK,VIT C C+</i>	1
15	S328-95C-316L	KEY,IMP,218/318/328 C+	1

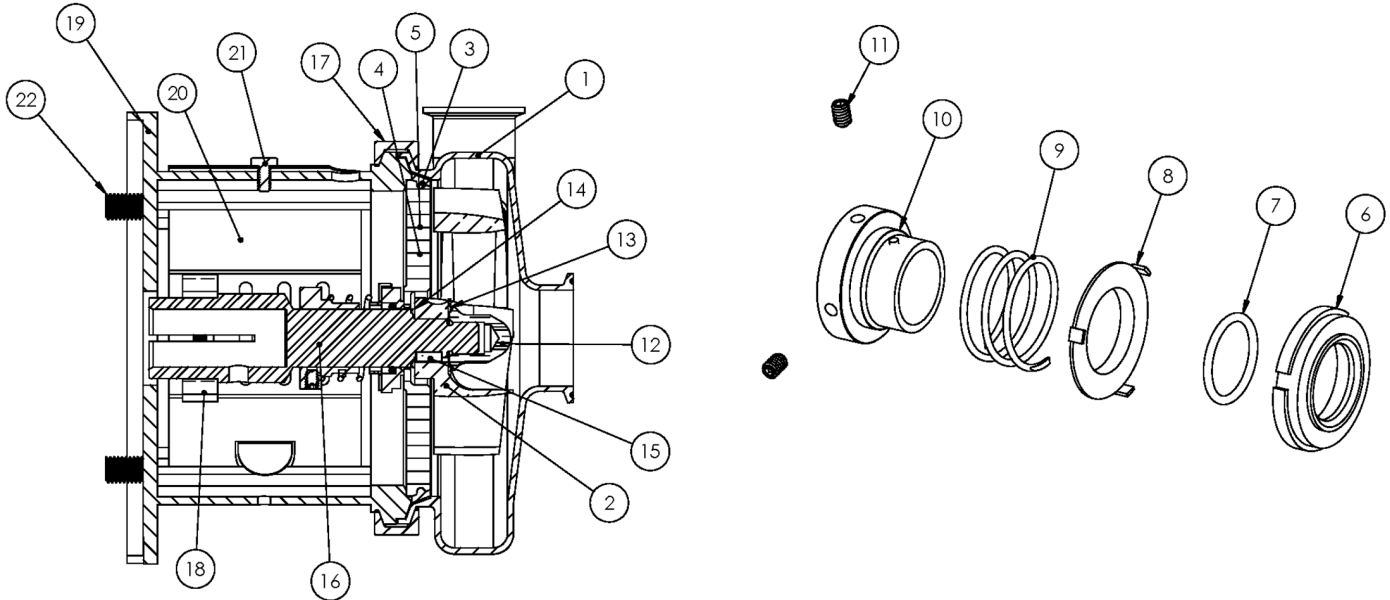

Exploded View

Optional Items Shown in ITALICS

Ref #	Component Item No.	Description	Qty Per
16	C328E-180TP-06	STUBSHAFT,180 IEC,METRIC C+218/328	1
17	S328-75AR-S	CLAMP,218/328,CASING C C+	1
18	SX18000827	COLLAR,180 IEC,SHAFT,MTRIC	1
19	328D180T-71C-B5	ADAPTER,180 IEC B5 FRAME,SS C218/C328/C+218/C+328	1
20	C328-28T-131-S	GUARD,SEAL,218/328/428/4410,SS C C+	1
21	GX5079600	CAPSCRW,HX,1/4-20X1/2,18-8SS HX HD	1
22	GX5518170	CAPSCRW,HX,M18-2.5X70MM,18-8SS HX HD	4
37	GX5518010	WASHER,LOCK,M18,18-8SS	4
38	GX5518015	WASHER,FLAT,M18,18-8SS	8
39	GX5518000	NUT,HEX,M18-2.5,18-8SS HEX NUT	4

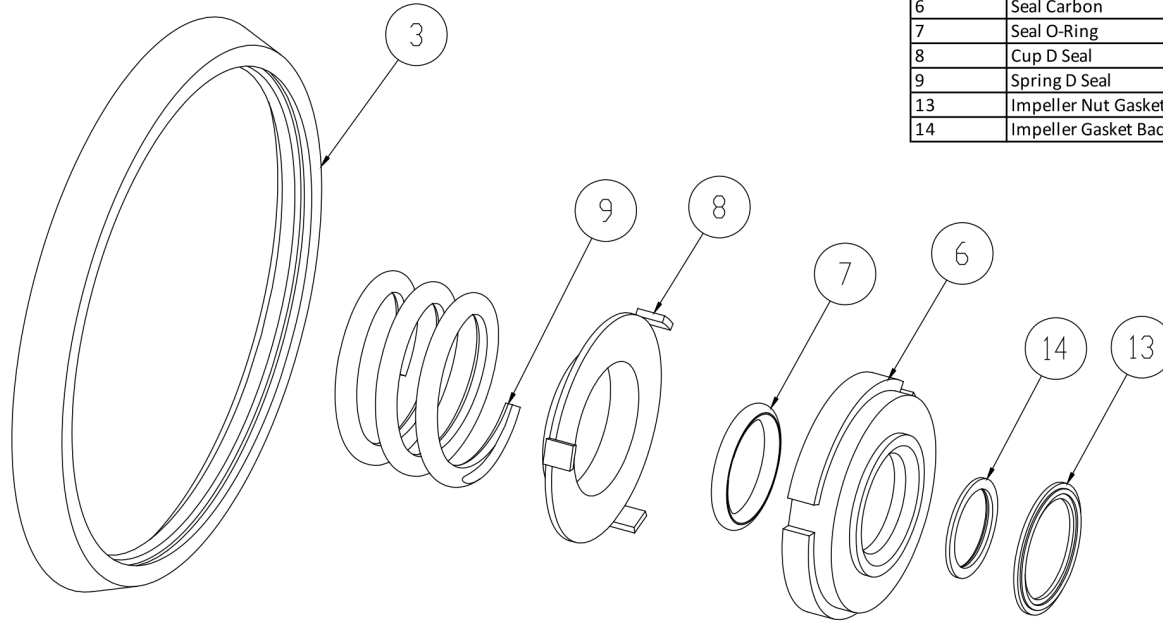

3	Casing Gasket
6	Seal Carbon
7	Seal O-Ring
8	Cup D Seal
9	Spring D Seal
13	Impeller Nut Gasket
14	Impeller Gasket Back

Seal Kit D

Optional Items Shown in ITALICS

Ref #	Component Item No.	Description	Qty Per
1	C+KIT/D-328-B	KIT,328,D SEAL,BUNA C+	1
	<i>C+KIT/D-328-E</i>	<i>KIT,328,D SEAL,EPDM C+</i>	<i>1</i>
	<i>C+KIT/D-328-V</i>	<i>KIT,328,D SEAL,VIT C+</i>	<i>1</i>



Exploded View

Optional Items Shown in ITALICS

Ref #	Component Item No.	Description	Qty Per
1	S428M-01C-E	CASING,4X2,TRI-CLMP C428/C+428	1
	<i>S428T-01C-E</i>	<i>CASING,4X2,BVL SEAT C428/C+428</i>	1
	<i>S428MI-01C-E</i>	<i>CASING,4X2,CLMP GLASS BEAD C428/C+428</i>	1
	<i>S428S-01C-E</i>	<i>CASING,4X2,NPT C428/C+428</i>	1
	<i>S428F-01D-E</i>	<i>CASING,4X2,FLNGD C428/C+428</i>	1
2	S328-02CP-316L	IMPELLER,+328/+428 C+ IC+	1
3	S328-90A-U	GASKET,218/328,CASING,BUNA C C+	1
	<i>S328-90A-E</i>	<i>GASKET,218/328,CASING,EPDM C C+</i>	1
	<i>S328-90A-V</i>	<i>GASKET,218/328,CASING,VIT C C+</i>	1
4	SP328G-11-316L	BACKPLATE,DG,218/328 C C+	1
5	216D-11-1-S	PIN,BACKPLT,114/216/328 C C+	2
6	328E-80-1A	SEAL,218/328,3218,CARBON C C+	1
	<i>328E-80-1SC</i>	<i>SEAL,328,RTRY,SILC CARB C C+</i>	1
7	S328-80-2-U	O-RING,218/328,SEAL,BUNA C C+	1
	<i>S328-80-2-E</i>	<i>O-RING,218/328,SEAL,EPDM,2-222 C C+</i>	1
	<i>S328-80-2-V</i>	<i>O-RING,218/328,SEAL,VIT C C+</i>	1
8	328D-80-3P	CUP,D,218/318/328/428 C C+	1
9	328D-80-4	SPRING,D,218/328/428,+3218 C C+ DB	1
10	SP328D-23P-S	COLLAR,D,218/328/+3218,DRIVE C C+	1
11	SC1105A-SS	SCREW,SET,DRV COLLR,1/4-20X3/8 -SS	2
12	S328-91C-316L	NUT,+218/+328/+3218,IMP C+ DB	1
13	S328-25A-U	GASKET,218/328,IMP NUT,BUNA C C+	1
	<i>S328-25A-E</i>	<i>GASKET,218/328,IMP NUT,EPDM C C+</i>	1
	<i>S328-25A-V</i>	<i>GASKET,218/328,IMP NUT,VIT C C+</i>	1
14	S328-25B-U	GASKET,218/328,IMP,BACK,BUNA C C+	1
	<i>S328-25B-E</i>	<i>GASKET,218/328,IMP, BACK,EPDM C C+</i>	1
	<i>S328-25B-V</i>	<i>GASKET,218/328,IMP,BACK,VIT C C+</i>	1



Exploded View

Optional Items Shown in ITALICS

Ref #	Component Item No.	Description	Qty Per
15	S328-95C-316L	KEY,IMP,218/318/328 C+	1
16	C328E-18TP-06	STUBSHAFT,180TC C+218/328	1
17	S328-75AR-S	CLAMP,218/328,CASING C C+	1
18	SX18000014	COLLAR,180TC,SHAFT LC	1
19	328D18T-71C-SS	ADAPTER,180TC FRAME,SS C218/C328/C+218/C+328	1
20	C328-18T-131-S	GUARD,SEAL,21/318/328/428,SS C C+ IC+ 180TC	1
21	GX5079600	CAPSCRW,HX,1/4-20X1/2,18-8SS HX HD	1
22	SC1710H-SS	CAPSCRW,HX,1/2-13X1,18-8SS HX HD	4
24	SP328G-80-12AG	GASKET,218/328,DG,THK,PTFE C C+	1
25	SP328G-80-11SC	SEAT,218/328,DG,SEAL,SILC CARB C C+	1
	<i>SP328G-80-11TC</i>	<i>SEAT,328,DG,SEAL,TUNG CARB C C+</i>	<i>1</i>
	<i>SP328G-80-11CER</i>	<i>SEAT,328,DG,SEAL,CERAMIC C C+</i>	<i>1</i>
26	SP328G-80-12G	GASKET,218/328,DG,THN,PTFE C C+	1
27	SP328G-17-316L	RING,218/328,GLAND,DG C C+	1
28	SC1310H-SS	CAPSCRW,HX,5/16-18X1-1/8,18-8S HX HD	4
29	LWA-1300-SS	WASHER,LOCK,5/16,18-8SS	4

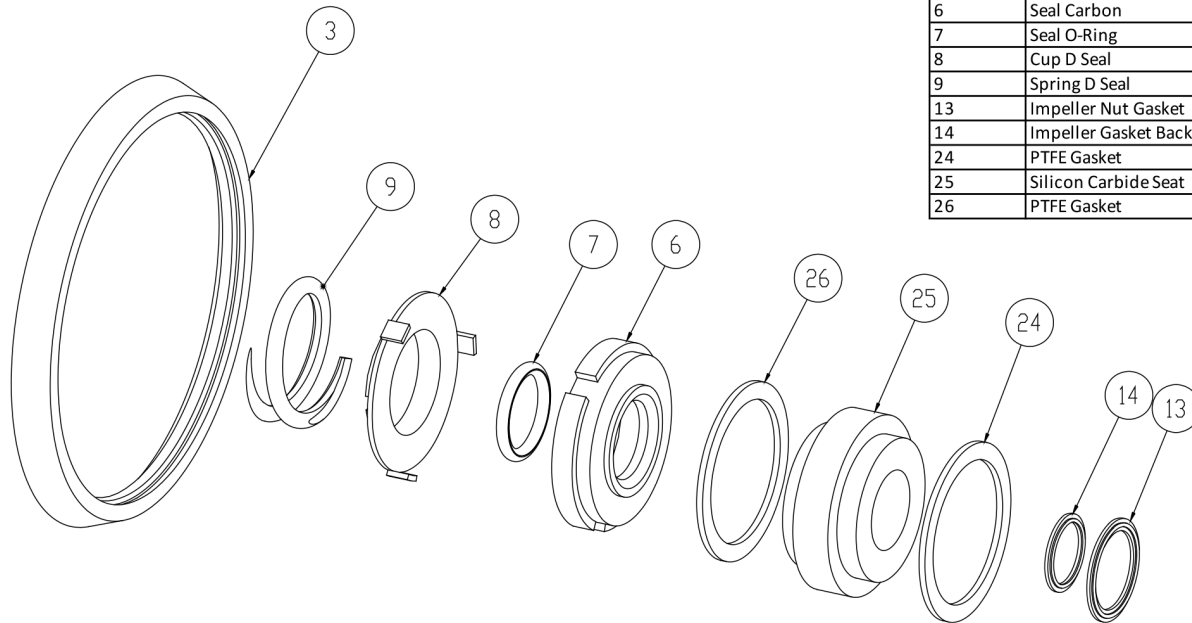

3	Casing Gasket
6	Seal Carbon
7	Seal O-Ring
8	Cup D Seal
9	Spring D Seal
13	Impeller Nut Gasket
14	Impeller Gasket Back
24	PTFE Gasket
25	Silicon Carbide Seat
26	PTFE Gasket

Seal Kit DG

Optional Items Shown in ITALICS

Ref #	Component Item No.	Description	Qty Per
1	C+KIT/DG-328-B	KIT,328,DG SEAL,BUNA C+	1
	<i>C+KIT/DG-328-E</i>	<i>KIT,328,DG SEAL,EPDM C+</i>	<i>1</i>
	<i>C+KIT/DG-328-V</i>	<i>KIT,328,DG SEAL,VIT C+</i>	<i>1</i>

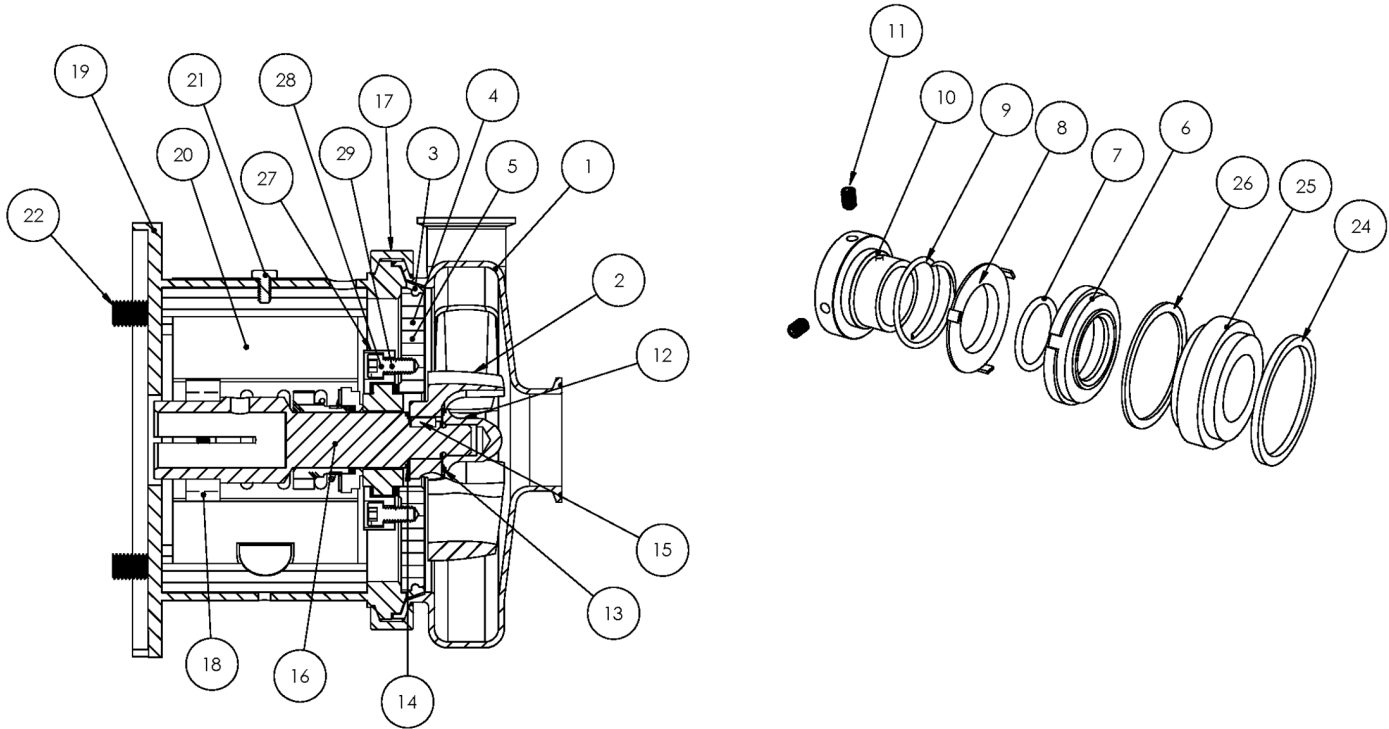

Exploded View

Optional Items Shown in ITALICS

Ref #	Component Item No.	Description	Qty Per
1	S428M-01C-E	CASING,4X2,TRI-CLMP C428/C+428	1
	<i>S428T-01C-E</i>	<i>CASING,4X2,BVL SEAT C428/C+428</i>	1
	<i>S428MI-01C-E</i>	<i>CASING,4X2,CLMP GLASS BEAD C428/C+428</i>	1
	<i>S428S-01C-E</i>	<i>CASING,4X2,NPT C428/C+428</i>	1
	<i>S428F-01D-E</i>	<i>CASING,4X2,FLNGD C428/C+428</i>	1
2	S328-02CP-316L	IMPELLER,+328/+428 C+ IC+	1
3	S328-90A-U	GASKET,218/328,CASING,BUNA C C+	1
	<i>S328-90A-E</i>	<i>GASKET,218/328,CASING,EPDM C C+</i>	1
	<i>S328-90A-V</i>	<i>GASKET,218/328,CASING,VIT C C+</i>	1
4	SP328G-11-316L	BACKPLATE,DG,218/328 C C+	1
5	216D-11-1-S	PIN,BACKPLT,114/216/328 C C+	2
6	328E-80-1A	SEAL,218/328,3218,CARBON C C+	1
	<i>328E-80-1SC</i>	<i>SEAL,328,RTRY,SILC CARB C C+</i>	1
7	S328-80-2-U	O-RING,218/328,SEAL,BUNA C C+	1
	<i>S328-80-2-E</i>	<i>O-RING,218/328,SEAL,EPDM,2-222 C C+</i>	1
	<i>S328-80-2-V</i>	<i>O-RING,218/328,SEAL,VIT C C+</i>	1
8	328D-80-3P	CUP,D,218/318/328/428 C C+	1
9	328D-80-4	SPRING,D,218/328/428,+3218 C C+ DB	1
10	SP328D-23P-S	COLLAR,D,218/328/+3218,DRIVE C C+	1
11	SC1105A-SS	SCREW,SET,DRV COLLR,1/4-20X3/8 -SS	2
12	S328-91C-316L	NUT,+218/+328/+3218,IMP C+ DB	1
13	S328-25A-U	GASKET,218/328,IMP NUT,BUNA C C+	1
	<i>S328-25A-E</i>	<i>GASKET,218/328,IMP NUT,EPDM C C+</i>	1
	<i>S328-25A-V</i>	<i>GASKET,218/328,IMP NUT,VIT C C+</i>	1
14	S328-25B-U	GASKET,218/328,IMP,BACK,BUNA C C+	1
	<i>S328-25B-E</i>	<i>GASKET,218/328,IMP, BACK,EPDM C C+</i>	1
	<i>S328-25B-V</i>	<i>GASKET,218/328,IMP,BACK,VIT C C+</i>	1



Exploded View

Optional Items Shown in ITALICS

Ref #	Component Item No.	Description	Qty Per
15	S328-95C-316L	KEY,IMP,218/318/328 C+	1
16	C328E-21TP-06	STUBSHAFT,210TC C+218/328	1
17	S328-75AR-S	CLAMP,218/328,CASING C C+	1
18	SX18000015	COLLAR,210TC,SHAFT LC	1
19	328D21T-71C-SS	ADAPTER,210TC FRAME,SS C218/C328/C+218/C+328	1
20	C328-21T-131-S	GUARD,SEAL,218/318/328/428,SS C C+ CB+ 210TC	1
21	GX5079600	CAPSCRW,HX,1/4-20X1/2,18-8SS HX HD	1
22	SC1710H-SS	CAPSCRW,HX,1/2-13X1,18-8SS HX HD	4
24	SP328G-80-12AG	GASKET,218/328,DG,THK,PTFE C C+	1
25	SP328G-80-11SC	SEAT,218/328,DG,SEAL,SILC CARB C C+	1
	<i>SP328G-80-11TC</i>	<i>SEAT,328,DG,SEAL,TUNG CARB C C+</i>	<i>1</i>
	<i>SP328G-80-11CER</i>	<i>SEAT,328,DG,SEAL,CERAMIC C C+</i>	<i>1</i>
26	SP328G-80-12G	GASKET,218/328,DG,THN,PTFE C C+	1
27	SP328G-17-316L	RING,218/328,GLAND,DG C C+	1
28	SC1310H-SS	CAPSCRW,HX,5/16-18X1-1/8,18-8S HX HD	4
29	LWA-1300-SS	WASHER,LOCK,5/16,18-8SS	4

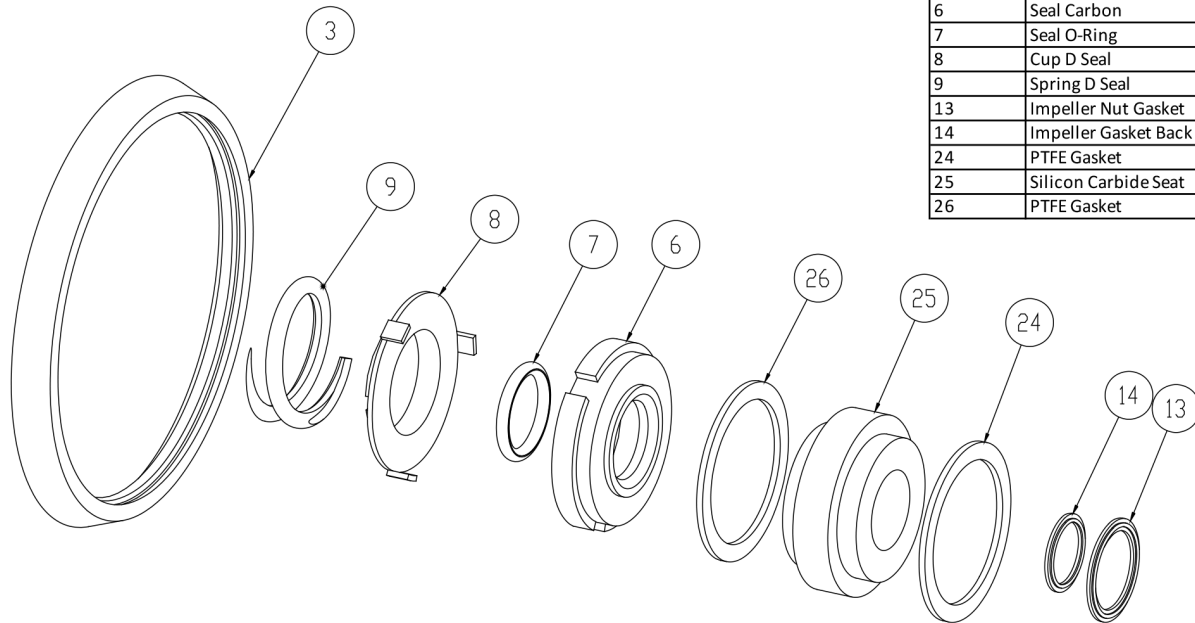

3	Casing Gasket
6	Seal Carbon
7	Seal O-Ring
8	Cup D Seal
9	Spring D Seal
13	Impeller Nut Gasket
14	Impeller Gasket Back
24	PTFE Gasket
25	Silicon Carbide Seat
26	PTFE Gasket

Seal Kit DG

Optional Items Shown in ITALICS

Ref #	Component Item No.	Description	Qty Per
1	C+KIT/DG-328-B	KIT,328,DG SEAL,BUNA C+	1
	<i>C+KIT/DG-328-E</i>	<i>KIT,328,DG SEAL,EPDM C+</i>	<i>1</i>
	<i>C+KIT/DG-328-V</i>	<i>KIT,328,DG SEAL,VIT C+</i>	<i>1</i>



Exploded View

Optional Items Shown in ITALICS

Ref #	Component Item No.	Description	Qty Per
1	S428M-01C-E	CASING,4X2,TRI-CLMP C428/C+428	1
	<i>S428T-01C-E</i>	<i>CASING,4X2,BVL SEAT C428/C+428</i>	1
	<i>S428MI-01C-E</i>	<i>CASING,4X2,CLMP GLASS BEAD C428/C+428</i>	1
	<i>S428S-01C-E</i>	<i>CASING,4X2,NPT C428/C+428</i>	1
	<i>S428F-01D-E</i>	<i>CASING,4X2,FLNGD C428/C+428</i>	1
2	S328-02CP-316L	IMPELLER,+328/+428 C+ IC+	1
3	S328-90A-U	GASKET,218/328,CASING,BUNA C C+	1
	<i>S328-90A-E</i>	<i>GASKET,218/328,CASING,EPDM C C+</i>	1
	<i>S328-90A-V</i>	<i>GASKET,218/328,CASING,VIT C C+</i>	1
4	SP328G-11-316L	BACKPLATE,DG,218/328 C C+	1
5	216D-11-1-S	PIN,BACKPLT,114/216/328 C C+	2
6	328E-80-1A	SEAL,218/328,3218,CARBON C C+	1
	<i>328E-80-1SC</i>	<i>SEAL,328,RTRY,SILC CARB C C+</i>	1
7	S328-80-2-U	O-RING,218/328,SEAL,BUNA C C+	1
	<i>S328-80-2-E</i>	<i>O-RING,218/328,SEAL,EPDM,2-222 C C+</i>	1
	<i>S328-80-2-V</i>	<i>O-RING,218/328,SEAL,VIT C C+</i>	1
8	328D-80-3P	CUP,D,218/318/328/428 C C+	1
9	328D-80-4	SPRING,D,218/328/428,+3218 C C+ DB	1
10	SP328D-23P-S	COLLAR,D,218/328/+3218,DRIVE C C+	1
11	SC1105A-SS	SCREW,SET,DRV COLLR,1/4-20X3/8 -SS	2
12	S328-91C-316L	NUT,+218/+328/+3218,IMP C+ DB	1
13	S328-25A-U	GASKET,218/328,IMP NUT,BUNA C C+	1
	<i>S328-25A-E</i>	<i>GASKET,218/328,IMP NUT,EPDM C C+</i>	1
	<i>S328-25A-V</i>	<i>GASKET,218/328,IMP NUT,VIT C C+</i>	1
14	S328-25B-U	GASKET,218/328,IMP,BACK,BUNA C C+	1
	<i>S328-25B-E</i>	<i>GASKET,218/328,IMP, BACK,EPDM C C+</i>	1
	<i>S328-25B-V</i>	<i>GASKET,218/328,IMP,BACK,VIT C C+</i>	1



Exploded View

Optional Items Shown in ITALICS

Ref #	Component Item No.	Description	Qty Per
15	S328-95C-316L	KEY,IMP,218/318/328 C+	1
16	C328E-25TP-06	STUBSHAFT,250TC C+218/328	1
17	S328-75AR-S	CLAMP,218/328,CASING C C+	1
18	SX18000016	COLLAR,250TC/280TSC,SHAFT LC	1
19	328D25T-71C-SS	ADAPTER,250TC FRAME,SS C218/C328/C+218/C+328	1
20	C328-25T-131-S	GUARD,SEAL,218/328/428,SS C C+ CB+ 250TC	1
21	GX5079600	CAPSCRW,HX,1/4-20X1/2,18-8SS HX HD	1
22	SC1710H-SS	CAPSCRW,HX,1/2-13X1,18-8SS HX HD	4
24	SP328G-80-12AG	GASKET,218/328,DG,THK,PTFE C C+	1
25	SP328G-80-11SC	SEAT,218/328,DG,SEAL,SILC CARB C C+	1
	<i>SP328G-80-11TC</i>	<i>SEAT,328,DG,SEAL,TUNG CARB C C+</i>	<i>1</i>
	<i>SP328G-80-11CER</i>	<i>SEAT,328,DG,SEAL,CERAMIC C C+</i>	<i>1</i>
26	SP328G-80-12G	GASKET,218/328,DG,THN,PTFE C C+	1
27	SP328G-17-316L	RING,218/328,GLAND,DG C C+	1
28	SC1310H-SS	CAPSCRW,HX,5/16-18X1-1/8,18-8S HX HD	4
29	LWA-1300-SS	WASHER,LOCK,5/16,18-8SS	4

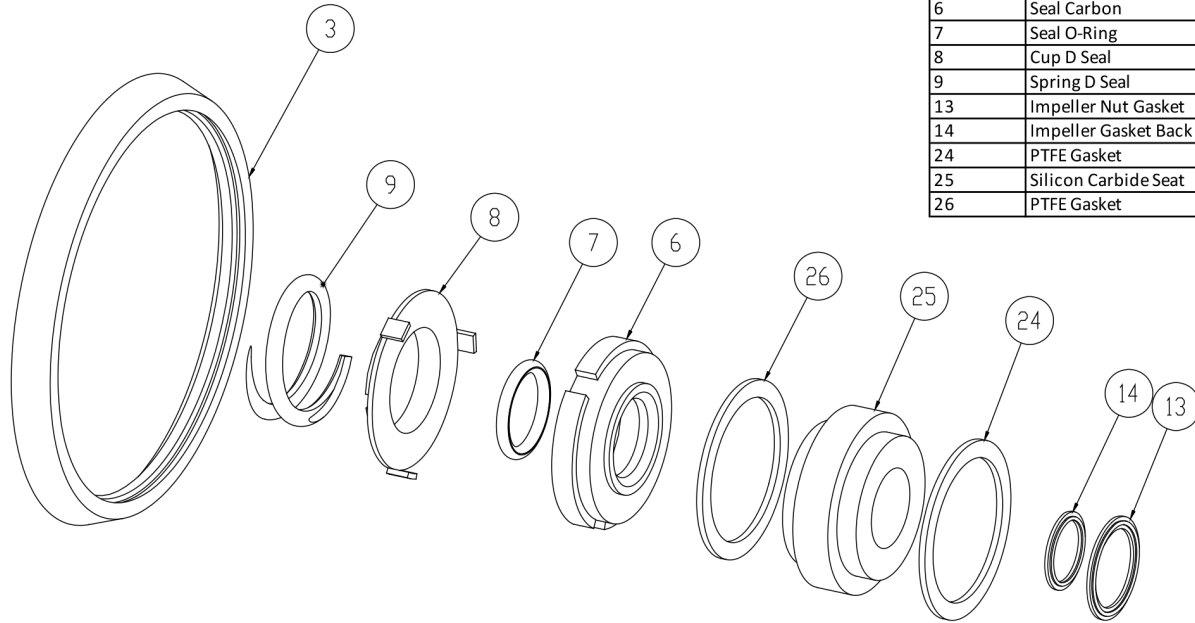

3	Casing Gasket
6	Seal Carbon
7	Seal O-Ring
8	Cup D Seal
9	Spring D Seal
13	Impeller Nut Gasket
14	Impeller Gasket Back
24	PTFE Gasket
25	Silicon Carbide Seat
26	PTFE Gasket

Seal Kit DG

Optional Items Shown in ITALICS

Ref #	Component Item No.	Description	Qty Per
1	C+KIT/DG-328-B	KIT,328,DG SEAL,BUNA C+	1
	<i>C+KIT/DG-328-E</i>	<i>KIT,328,DG SEAL,EPDM C+</i>	<i>1</i>
	<i>C+KIT/DG-328-V</i>	<i>KIT,328,DG SEAL,VIT C+</i>	<i>1</i>



Exploded View

Optional Items Shown in ITALICS

Ref #	Component Item No.	Description	Qty Per
1	S428M-01C-E	CASING,4X2,TRI-CLMP C428/C+428	1
	<i>S428T-01C-E</i>	<i>CASING,4X2,BVL SEAT C428/C+428</i>	1
	<i>S428MI-01C-E</i>	<i>CASING,4X2,CLMP GLASS BEAD C428/C+428</i>	1
	<i>S428S-01C-E</i>	<i>CASING,4X2,NPT C428/C+428</i>	1
	<i>S428F-01D-E</i>	<i>CASING,4X2,FLNGD C428/C+428</i>	1
2	S328-02CP-316L	IMPELLER,+328/+428 C+ IC+	1
3	S328-90A-U	GASKET,218/328,CASING,BUNA C C+	1
	<i>S328-90A-E</i>	<i>GASKET,218/328,CASING,EPDM C C+</i>	1
	<i>S328-90A-V</i>	<i>GASKET,218/328,CASING,VIT C C+</i>	1
4	SP328G-11-316L	BACKPLATE,DG,218/328 C C+	1
5	216D-11-1-S	PIN,BACKPLT,114/216/328 C C+	2
6	328E-80-1A	SEAL,218/328,3218,CARBON C C+	1
	<i>328E-80-1SC</i>	<i>SEAL,328,RTRY,SILC CARB C C+</i>	1
7	S328-80-2-U	O-RING,218/328,SEAL,BUNA C C+	1
	<i>S328-80-2-E</i>	<i>O-RING,218/328,SEAL,EPDM,2-222 C C+</i>	1
	<i>S328-80-2-V</i>	<i>O-RING,218/328,SEAL,VIT C C+</i>	1
8	328D-80-3P	CUP,D,218/318/328/428 C C+	1
9	328D-80-4	SPRING,D,218/328/428,+3218 C C+ DB	1
10	SP328D-23P-S	COLLAR,D,218/328/+3218,DRIVE C C+	1
11	SC1105A-SS	SCREW,SET,DRV COLLR,1/4-20X3/8 -SS	2
12	S328-91C-316L	NUT,+218/+328/+3218,IMP C+ DB	1
13	S328-25A-U	GASKET,218/328,IMP NUT,BUNA C C+	1
	<i>S328-25A-E</i>	<i>GASKET,218/328,IMP NUT,EPDM C C+</i>	1
	<i>S328-25A-V</i>	<i>GASKET,218/328,IMP NUT,VIT C C+</i>	1
14	S328-25B-U	GASKET,218/328,IMP,BACK,BUNA C C+	1
	<i>S328-25B-E</i>	<i>GASKET,218/328,IMP, BACK,EPDM C C+</i>	1
	<i>S328-25B-V</i>	<i>GASKET,218/328,IMP,BACK,VIT C C+</i>	1



Exploded View

Optional Items Shown in ITALICS

Ref #	Component Item No.	Description	Qty Per
15	S328-95C-316L	KEY,IMP,218/318/328 C+	1
16	C328E-28TPC-06	STUBSHAFT,280TC C+218/328	1
17	S328-75AR-S	CLAMP,218/328,CASING C C+	1
18	SX18000027	COLLAR,280TC/320TSC,SHAFT LC	1
19	328D28T-71C-SS	ADAPTER,280TC/TSC FRAME,SS C218/C328/C+218/C+328	1
20	C328-28T-131-S	GUARD,SEAL,218/328/428/4410,SS C C+	1
21	GX5079600	CAPSCRW,HX,1/4-20X1/2,18-8SS HX HD	1
22	SC1710H-SS	CAPSCRW,HX,1/2-13X1,18-8SS HX HD	4
24	SP328G-80-12AG	GASKET,218/328,DG,THK,PTFE C C+	1
25	SP328G-80-11SC	SEAT,218/328,DG,SEAL,SILC CARB C C+	1
	<i>SP328G-80-11TC</i>	<i>SEAT,328,DG,SEAL,TUNG CARB C C+</i>	<i>1</i>
	<i>SP328G-80-11CER</i>	<i>SEAT,328,DG,SEAL,CERAMIC C C+</i>	<i>1</i>
26	SP328G-80-12G	GASKET,218/328,DG,THN,PTFE C C+	1
27	SP328G-17-316L	RING,218/328,GLAND,DG C C+	1
28	SC1310H-SS	CAPSCRW,HX,5/16-18X1-1/8,18-8S HX HD	4
29	LWA-1300-SS	WASHER,LOCK,5/16,18-8SS	4

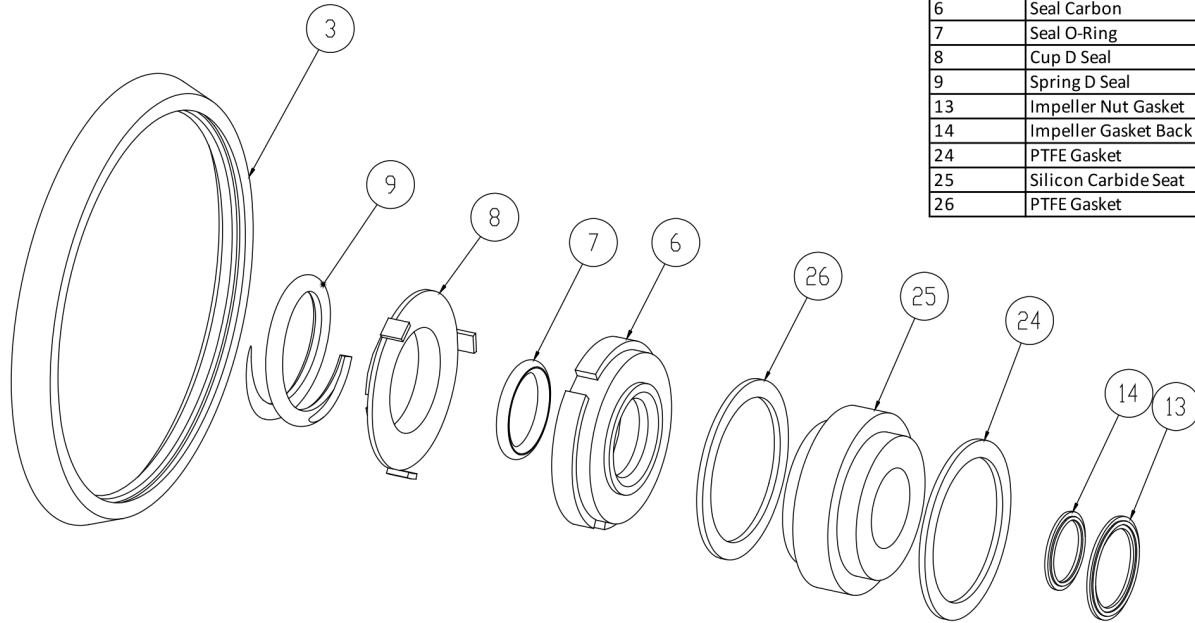

3	Casing Gasket
6	Seal Carbon
7	Seal O-Ring
8	Cup D Seal
9	Spring D Seal
13	Impeller Nut Gasket
14	Impeller Gasket Back
24	PTFE Gasket
25	Silicon Carbide Seat
26	PTFE Gasket

Seal Kit DG

Optional Items Shown in ITALICS

Ref #	Component Item No.	Description	Qty Per
1	C+KIT/DG-328-B	KIT,328,DG SEAL,BUNA C+	1
	<i>C+KIT/DG-328-E</i>	<i>KIT,328,DG SEAL,EPDM C+</i>	<i>1</i>
	<i>C+KIT/DG-328-V</i>	<i>KIT,328,DG SEAL,VIT C+</i>	<i>1</i>

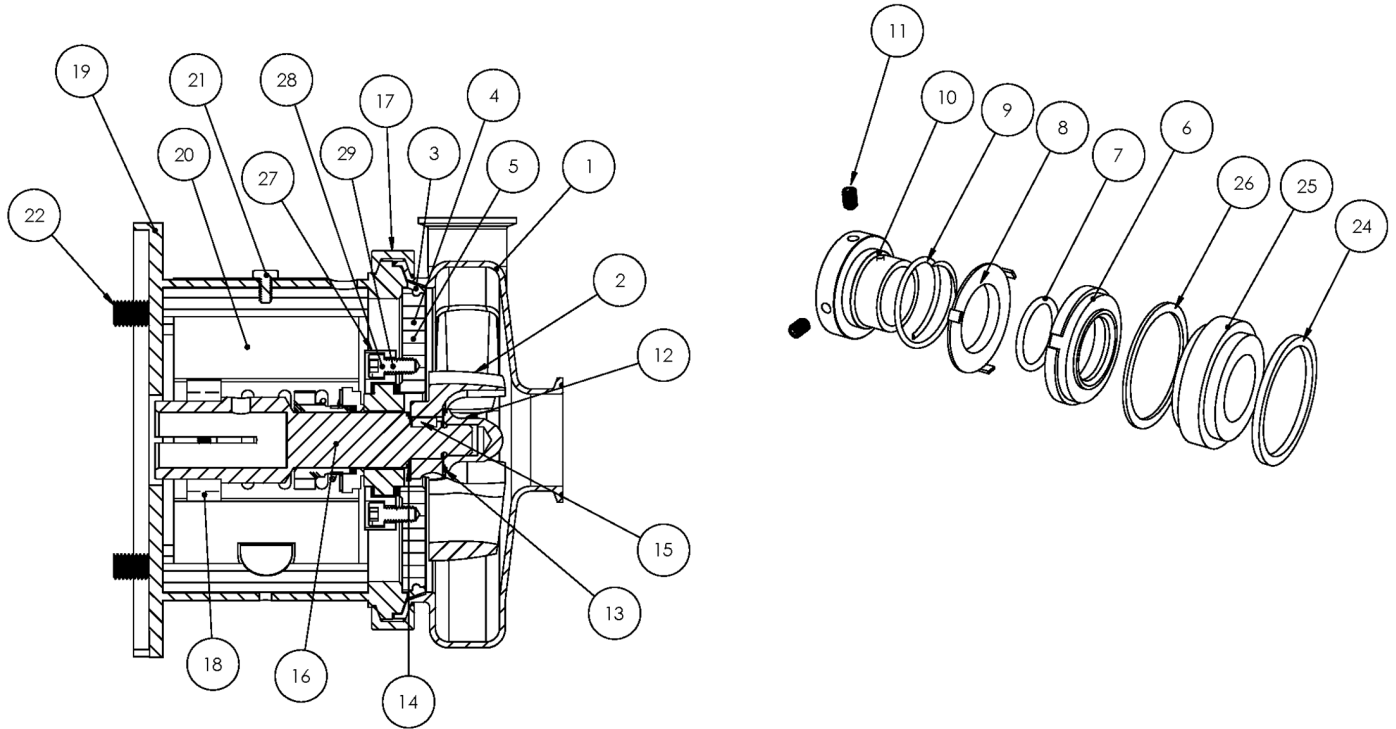

Exploded View

Optional Items Shown in ITALICS

Ref #	Component Item No.	Description	Qty Per
1	S428M-01C-E	CASING,4X2,TRI-CLMP C428/C+428	1
	<i>S428T-01C-E</i>	<i>CASING,4X2,BVL SEAT C428/C+428</i>	1
	<i>S428MI-01C-E</i>	<i>CASING,4X2,CLMP GLASS BEAD C428/C+428</i>	1
	<i>S428S-01C-E</i>	<i>CASING,4X2,NPT C428/C+428</i>	1
	<i>S428F-01D-E</i>	<i>CASING,4X2,FLNGD C428/C+428</i>	1
2	S328-02CP-316L	IMPELLER,+328/+428 C+ IC+	1
3	S328-90A-U	GASKET,218/328,CASING,BUNA C C+	1
	<i>S328-90A-E</i>	<i>GASKET,218/328,CASING,EPDM C C+</i>	1
	<i>S328-90A-V</i>	<i>GASKET,218/328,CASING,VIT C C+</i>	1
4	SP328G-11-316L	BACKPLATE,DG,218/328 C C+	1
5	216D-11-1-S	PIN,BACKPLT,114/216/328 C C+	2
6	328E-80-1A	SEAL,218/328,3218,CARBON C C+	1
	<i>328E-80-1SC</i>	<i>SEAL,328,RTRY,SILC CARB C C+</i>	1
7	S328-80-2-U	O-RING,218/328,SEAL,BUNA C C+	1
	<i>S328-80-2-E</i>	<i>O-RING,218/328,SEAL,EPDM,2-222 C C+</i>	1
	<i>S328-80-2-V</i>	<i>O-RING,218/328,SEAL,VIT C C+</i>	1
8	328D-80-3P	CUP,D,218/318/328/428 C C+	1
9	328D-80-4	SPRING,D,218/328/428,+3218 C C+ DB	1
10	SP328D-23P-S	COLLAR,D,218/328/+3218,DRIVE C C+	1
11	SC1105A-SS	SCREW,SET,DRV COLLR,1/4-20X3/8 -SS	2
12	S328-91C-316L	NUT,+218/+328/+3218,IMP C+ DB	1
13	S328-25A-U	GASKET,218/328,IMP NUT,BUNA C C+	1
	<i>S328-25A-E</i>	<i>GASKET,218/328,IMP NUT,EPDM C C+</i>	1
	<i>S328-25A-V</i>	<i>GASKET,218/328,IMP NUT,VIT C C+</i>	1
14	S328-25B-U	GASKET,218/328,IMP,BACK,BUNA C C+	1
	<i>S328-25B-E</i>	<i>GASKET,218/328,IMP, BACK,EPDM C C+</i>	1
	<i>S328-25B-V</i>	<i>GASKET,218/328,IMP,BACK,VIT C C+</i>	1



Exploded View

Optional Items Shown in ITALICS

Ref #	Component Item No.	Description	Qty Per
15	S328-95C-316L	KEY,IMP,218/318/328 C+	1
16	C328E-28TP-06	STUBSHAFT,280TSC C+218/328	1
17	S328-75AR-S	CLAMP,218/328,CASING C C+	1
18	SX18000035	COLLAR,250TC/280TSC,SHAFT LC	1
19	328D28T-71C-SS	ADAPTER,280TC/TSC FRAME,SS C218/C328/C+218/C+328	1
20	C328-28T-131-S	GUARD,SEAL,218/328/428/4410,SS C C+	1
21	GX5079600	CAPSCRW,HX,1/4-20X1/2,18-8SS HX HD	1
22	SC1710H-SS	CAPSCRW,HX,1/2-13X1,18-8SS HX HD	4
24	SP328G-80-12AG	GASKET,218/328,DG,THK,PTFE C C+	1
25	SP328G-80-11SC	SEAT,218/328,DG,SEAL,SILC CARB C C+	1
	<i>SP328G-80-11TC</i>	<i>SEAT,328,DG,SEAL,TUNG CARB C C+</i>	<i>1</i>
	<i>SP328G-80-11CER</i>	<i>SEAT,328,DG,SEAL,CERAMIC C C+</i>	<i>1</i>
26	SP328G-80-12G	GASKET,218/328,DG,THN,PTFE C C+	1
27	SP328G-17-316L	RING,218/328,GLAND,DG C C+	1
28	SC1310H-SS	CAPSCRW,HX,5/16-18X1-1/8,18-8S HX HD	4
29	LWA-1300-SS	WASHER,LOCK,5/16,18-8SS	4

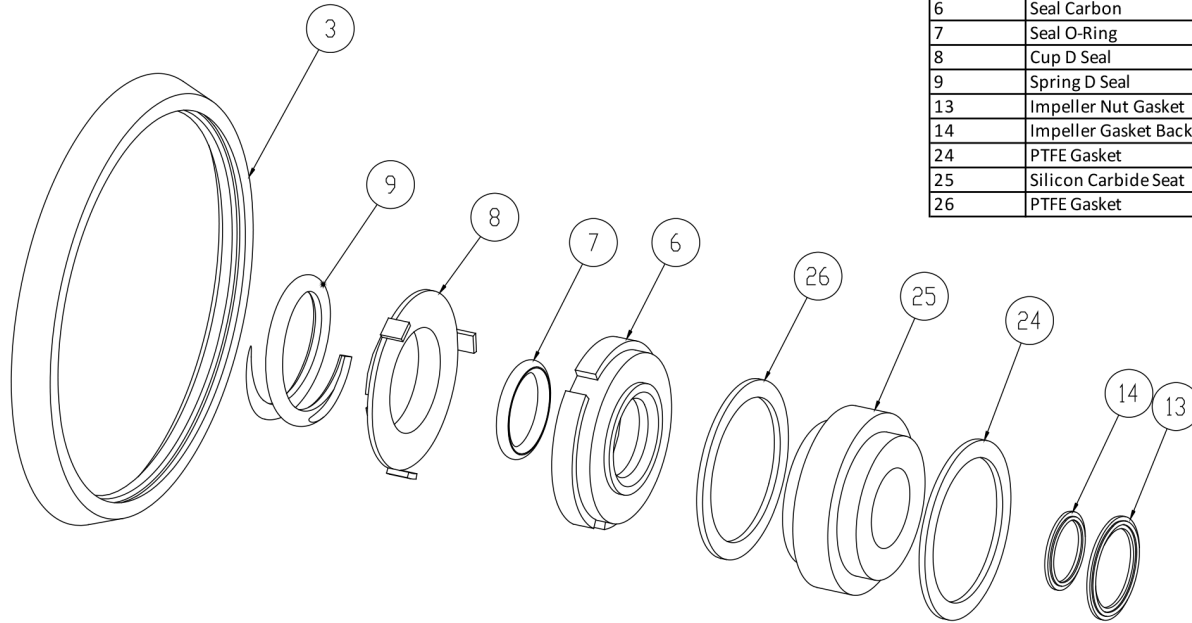

3	Casing Gasket
6	Seal Carbon
7	Seal O-Ring
8	Cup D Seal
9	Spring D Seal
13	Impeller Nut Gasket
14	Impeller Gasket Back
24	PTFE Gasket
25	Silicon Carbide Seat
26	PTFE Gasket

Seal Kit DG

Optional Items Shown in ITALICS

Ref #	Component Item No.	Description	Qty Per
1	C+KIT/DG-328-B	KIT,328,DG SEAL,BUNA C+	1
	<i>C+KIT/DG-328-E</i>	<i>KIT,328,DG SEAL,EPDM C+</i>	<i>1</i>
	<i>C+KIT/DG-328-V</i>	<i>KIT,328,DG SEAL,VIT C+</i>	<i>1</i>

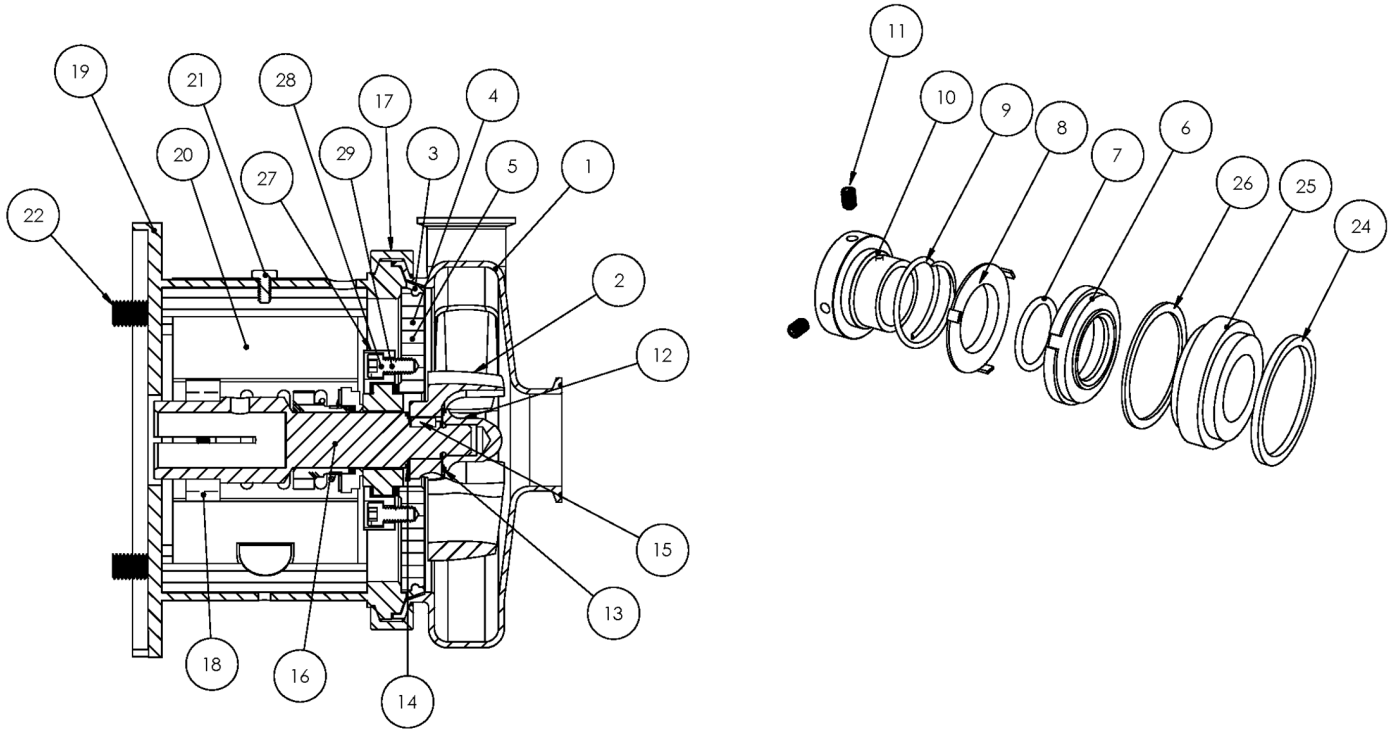

Exploded View

Optional Items Shown in ITALICS

Ref #	Component Item No.	Description	Qty Per
1	S428M-01C-E	CASING,4X2,TRI-CLMP C428/C+428	1
	<i>S428T-01C-E</i>	<i>CASING,4X2,BVL SEAT C428/C+428</i>	1
	<i>S428MI-01C-E</i>	<i>CASING,4X2,CLMP GLASS BEAD C428/C+428</i>	1
	<i>S428S-01C-E</i>	<i>CASING,4X2,NPT C428/C+428</i>	1
	<i>S428F-01D-E</i>	<i>CASING,4X2,FLNGD C428/C+428</i>	1
2	S328-02CP-316L	IMPELLER,+328/+428 C+ IC+	1
3	S328-90A-U	GASKET,218/328,CASING,BUNA C C+	1
	<i>S328-90A-E</i>	<i>GASKET,218/328,CASING,EPDM C C+</i>	1
	<i>S328-90A-V</i>	<i>GASKET,218/328,CASING,VIT C C+</i>	1
4	SP328G-11-316L	BACKPLATE,DG,218/328 C C+	1
5	216D-11-1-S	PIN,BACKPLT,114/216/328 C C+	2
6	328E-80-1A	SEAL,218/328,3218,CARBON C C+	1
	<i>328E-80-1SC</i>	<i>SEAL,328,RTRY,SILC CARB C C+</i>	1
7	S328-80-2-U	O-RING,218/328,SEAL,BUNA C C+	1
	<i>S328-80-2-E</i>	<i>O-RING,218/328,SEAL,EPDM,2-222 C C+</i>	1
	<i>S328-80-2-V</i>	<i>O-RING,218/328,SEAL,VIT C C+</i>	1
8	328D-80-3P	CUP,D,218/318/328/428 C C+	1
9	328D-80-4	SPRING,D,218/328/428,+3218 C C+ DB	1
10	SP328D-23P-S	COLLAR,D,218/328/+3218,DRIVE C C+	1
11	SC1105A-SS	SCREW,SET,DRV COLLR,1/4-20X3/8 -SS	2
12	S328-91C-316L	NUT,+218/+328/+3218,IMP C+ DB	1
13	S328-25A-U	GASKET,218/328,IMP NUT,BUNA C C+	1
	<i>S328-25A-E</i>	<i>GASKET,218/328,IMP NUT,EPDM C C+</i>	1
	<i>S328-25A-V</i>	<i>GASKET,218/328,IMP NUT,VIT C C+</i>	1
14	S328-25B-U	GASKET,218/328,IMP,BACK,BUNA C C+	1
	<i>S328-25B-E</i>	<i>GASKET,218/328,IMP, BACK,EPDM C C+</i>	1
	<i>S328-25B-V</i>	<i>GASKET,218/328,IMP,BACK,VIT C C+</i>	1



Exploded View

Optional Items Shown in ITALICS

Ref #	Component Item No.	Description	Qty Per
15	S328-95C-316L	KEY,IMP,218/318/328 C+	1
16	C328E-32CTP-06	STUBSHAFT,320TC C+218/328	1
17	S328-75AR-S	CLAMP,218/328,CASING C C+	1
18	SX18000028	COLLAR,320TC,SHAFT LCX	1
19	328D32T-71C-SS	ADAPTER,320TC FRAME,SS C218/C328/C+218/C+328	1
20	C328-28T-131-S	GUARD,SEAL,218/328/428/4410,SS C C+	1
21	GX5079600	CAPSCRW,HX,1/4-20X1/2,18-8SS HX HD	1
22	GX5076700	CAPSCRW,HX,5/8-11X1-1/2,18-8SS HX HD	4
24	SP328G-80-12AG	GASKET,218/328,DG,THK,PTFE C C+	1
25	SP328G-80-11SC	SEAT,218/328,DG,SEAL,SILC CARB C C+	1
	<i>SP328G-80-11TC</i>	<i>SEAT,328,DG,SEAL,TUNG CARB C C+</i>	<i>1</i>
	<i>SP328G-80-11CER</i>	<i>SEAT,328,DG,SEAL,CERAMIC C C+</i>	<i>1</i>
26	SP328G-80-12G	GASKET,218/328,DG,THN,PTFE C C+	1
27	SP328G-17-316L	RING,218/328,GLAND,DG C C+	1
28	SC1310H-SS	CAPSCRW,HX,5/16-18X1-1/8,18-8S HX HD	4
29	LWA-1300-SS	WASHER,LOCK,5/16,18-8SS	4

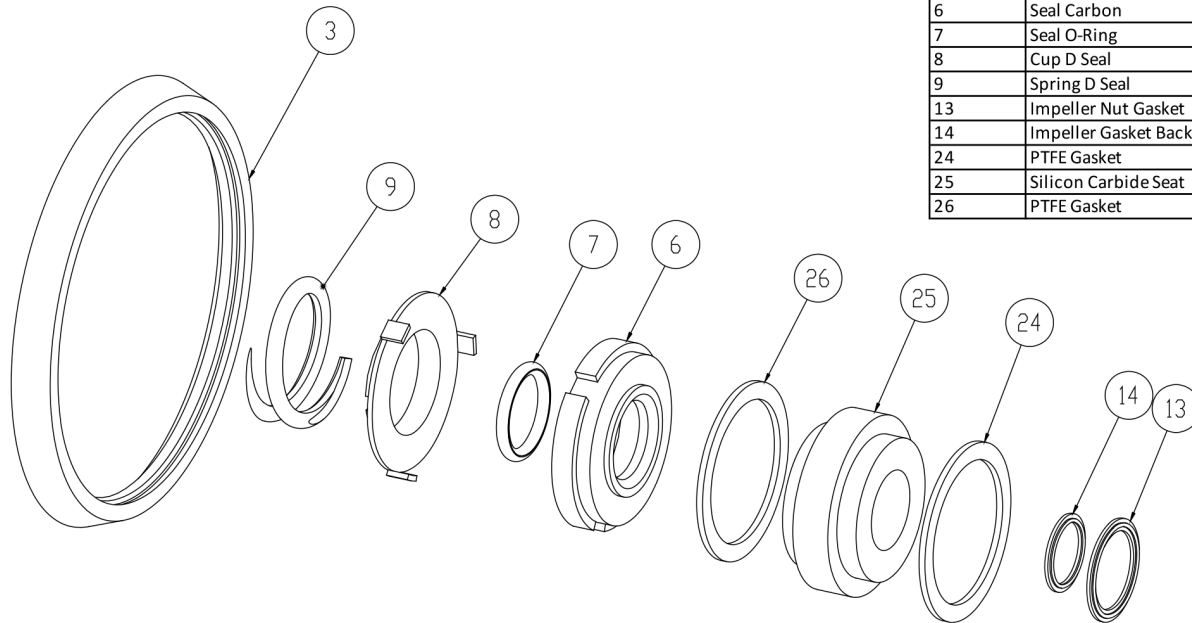

3	Casing Gasket
6	Seal Carbon
7	Seal O-Ring
8	Cup D Seal
9	Spring D Seal
13	Impeller Nut Gasket
14	Impeller Gasket Back
24	PTFE Gasket
25	Silicon Carbide Seat
26	PTFE Gasket

Seal Kit DG

Optional Items Shown in ITALICS

Ref #	Component Item No.	Description	Qty Per
1	C+KIT/DG-328-B	KIT,328,DG SEAL,BUNA C+	1
	<i>C+KIT/DG-328-E</i>	<i>KIT,328,DG SEAL,EPDM C+</i>	<i>1</i>
	<i>C+KIT/DG-328-V</i>	<i>KIT,328,DG SEAL,VIT C+</i>	<i>1</i>



Exploded View

Optional Items Shown in ITALICS

Ref #	Component Item No.	Description	Qty Per
1	S428M-01C-E	CASING,4X2,TRI-CLMP C428/C+428	1
	<i>S428T-01C-E</i>	<i>CASING,4X2,BVL SEAT C428/C+428</i>	1
	<i>S428MI-01C-E</i>	<i>CASING,4X2,CLMP GLASS BEAD C428/C+428</i>	1
	<i>S428S-01C-E</i>	<i>CASING,4X2,NPT C428/C+428</i>	1
	<i>S428F-01D-E</i>	<i>CASING,4X2,FLNGD C428/C+428</i>	1
2	S328-02CP-316L	IMPELLER,+328/+428 C+ IC+	1
3	S328-90A-U	GASKET,218/328,CASING,BUNA C C+	1
	<i>S328-90A-E</i>	<i>GASKET,218/328,CASING,EPDM C C+</i>	1
	<i>S328-90A-V</i>	<i>GASKET,218/328,CASING,VIT C C+</i>	1
4	SP328G-11-316L	BACKPLATE,DG,218/328 C C+	1
5	216D-11-1-S	PIN,BACKPLT,114/216/328 C C+	2
6	328E-80-1A	SEAL,218/328,3218,CARBON C C+	1
	<i>328E-80-1SC</i>	<i>SEAL,328,RTRY,SILC CARB C C+</i>	1
7	S328-80-2-U	O-RING,218/328,SEAL,BUNA C C+	1
	<i>S328-80-2-E</i>	<i>O-RING,218/328,SEAL,EPDM,2-222 C C+</i>	1
	<i>S328-80-2-V</i>	<i>O-RING,218/328,SEAL,VIT C C+</i>	1
8	328D-80-3P	CUP,D,218/318/328/428 C C+	1
9	328D-80-4	SPRING,D,218/328/428,+3218 C C+ DB	1
10	SP328D-23P-S	COLLAR,D,218/328/+3218,DRIVE C C+	1
11	SC1105A-SS	SCREW,SET,DRV COLLR,1/4-20X3/8 -SS	2
12	S328-91C-316L	NUT,+218/+328/+3218,IMP C+ DB	1
13	S328-25A-U	GASKET,218/328,IMP NUT,BUNA C C+	1
	<i>S328-25A-E</i>	<i>GASKET,218/328,IMP NUT,EPDM C C+</i>	1
	<i>S328-25A-V</i>	<i>GASKET,218/328,IMP NUT,VIT C C+</i>	1
14	S328-25B-U	GASKET,218/328,IMP,BACK,BUNA C C+	1
	<i>S328-25B-E</i>	<i>GASKET,218/328,IMP, BACK,EPDM C C+</i>	1
	<i>S328-25B-V</i>	<i>GASKET,218/328,IMP,BACK,VIT C C+</i>	1



Exploded View

Optional Items Shown in ITALICS

Ref #	Component Item No.	Description	Qty Per
15	S328-95C-316L	KEY,IMP,218/318/328 C+	1
16	C328E-32TP-06	STUBSHAFT,320TSC C+218/328	1
17	S328-75AR-S	CLAMP,218/328,CASING C C+	1
18	SX18000027	COLLAR,280TC/320TSC,SHAFT LC	1
19	328D32TS-71C-SS	ADAPTER,320TSC FRAME,SS C218/C328/C+218/C+328	1
20	C328-28T-131-S	GUARD,SEAL,218/328/428/4410,SS C C+	1
21	GX5079600	CAPSCRW,HX,1/4-20X1/2,18-8SS HX HD	1
22	GX5076700	CAPSCRW,HX,5/8-11X1-1/2,18-8SS HX HD	4
24	SP328G-80-12AG	GASKET,218/328,DG,THK,PTFE C C+	1
25	SP328G-80-11SC	SEAT,218/328,DG,SEAL,SILC CARB C C+	1
	<i>SP328G-80-11TC</i>	<i>SEAT,328,DG,SEAL,TUNG CARB C C+</i>	<i>1</i>
	<i>SP328G-80-11CER</i>	<i>SEAT,328,DG,SEAL,CERAMIC C C+</i>	<i>1</i>
26	SP328G-80-12G	GASKET,218/328,DG,THN,PTFE C C+	1
27	SP328G-17-316L	RING,218/328,GLAND,DG C C+	1
28	SC1310H-SS	CAPSCRW,HX,5/16-18X1-1/8,18-8S HX HD	4
29	LWA-1300-SS	WASHER,LOCK,5/16,18-8SS	4

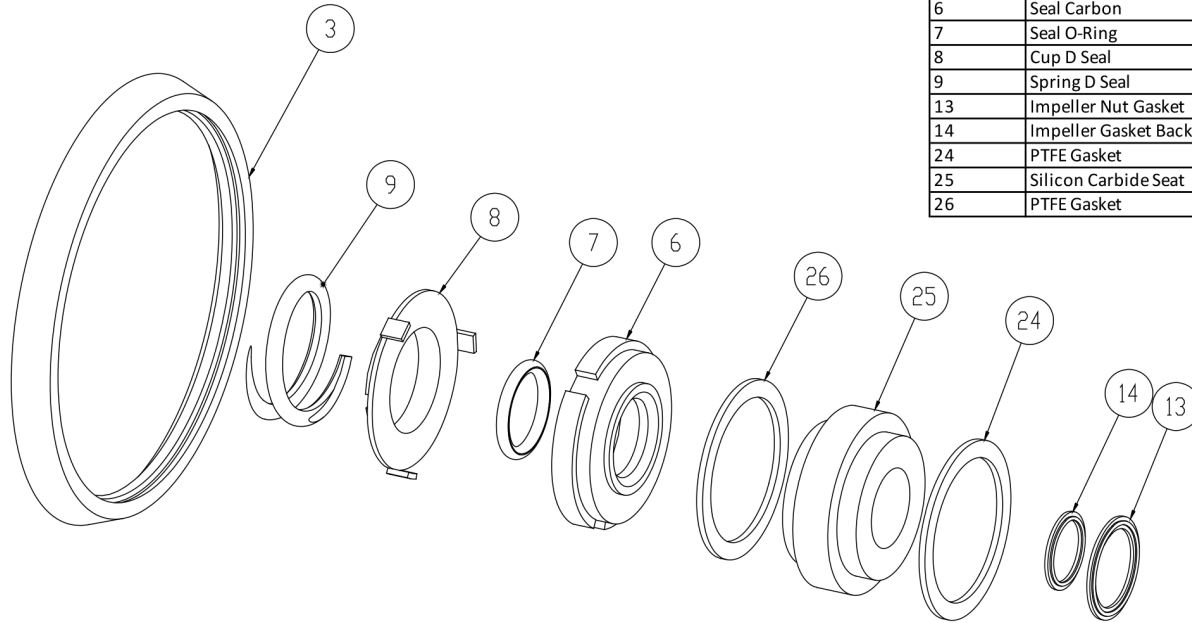

3	Casing Gasket
6	Seal Carbon
7	Seal O-Ring
8	Cup D Seal
9	Spring D Seal
13	Impeller Nut Gasket
14	Impeller Gasket Back
24	PTFE Gasket
25	Silicon Carbide Seat
26	PTFE Gasket

Seal Kit DG

Optional Items Shown in ITALICS

Ref #	Component Item No.	Description	Qty Per
1	C+KIT/DG-328-B	KIT,328,DG SEAL,BUNA C+	1
	<i>C+KIT/DG-328-E</i>	<i>KIT,328,DG SEAL,EPDM C+</i>	<i>1</i>
	<i>C+KIT/DG-328-V</i>	<i>KIT,328,DG SEAL,VIT C+</i>	<i>1</i>



Exploded View

Optional Items Shown in ITALICS

Ref #	Component Item No.	Description	Qty Per
1	S428M-01C-E	CASING,4X2,TRI-CLMP C428/C+428	1
	<i>S428T-01C-E</i>	<i>CASING,4X2,BVL SEAT C428/C+428</i>	1
	<i>S428MI-01C-E</i>	<i>CASING,4X2,CLMP GLASS BEAD C428/C+428</i>	1
	<i>S428S-01C-E</i>	<i>CASING,4X2,NPT C428/C+428</i>	1
	<i>S428F-01D-E</i>	<i>CASING,4X2,FLNGD C428/C+428</i>	1
2	S328-02CP-316L	IMPELLER,+328/+428 C+ IC+	1
3	S328-90A-U	GASKET,218/328,CASING,BUNA C C+	1
	<i>S328-90A-E</i>	<i>GASKET,218/328,CASING,EPDM C C+</i>	1
	<i>S328-90A-V</i>	<i>GASKET,218/328,CASING,VIT C C+</i>	1
4	SP328G-11-316L	BACKPLATE,DG,218/328 C C+	1
5	216D-11-1-S	PIN,BACKPLT,114/216/328 C C+	2
6	328E-80-1A	SEAL,218/328,3218,CARBON C C+	1
	<i>328E-80-1SC</i>	<i>SEAL,328,RTRY,SILC CARB C C+</i>	1
7	S328-80-2-U	O-RING,218/328,SEAL,BUNA C C+	1
	<i>S328-80-2-E</i>	<i>O-RING,218/328,SEAL,EPDM,2-222 C C+</i>	1
	<i>S328-80-2-V</i>	<i>O-RING,218/328,SEAL,VIT C C+</i>	1
8	328D-80-3P	CUP,D,218/318/328/428 C C+	1
9	328D-80-4	SPRING,D,218/328/428,+3218 C C+ DB	1
10	SP328D-23P-S	COLLAR,D,218/328/+3218,DRIVE C C+	1
11	SC1105A-SS	SCREW,SET,DRV COLLR,1/4-20X3/8 -SS	2
12	S328-91C-316L	NUT,+218/+328/+3218,IMP C+ DB	1
13	S328-25A-U	GASKET,218/328,IMP NUT,BUNA C C+	1
	<i>S328-25A-E</i>	<i>GASKET,218/328,IMP NUT,EPDM C C+</i>	1
	<i>S328-25A-V</i>	<i>GASKET,218/328,IMP NUT,VIT C C+</i>	1
14	S328-25B-U	GASKET,218/328,IMP,BACK,BUNA C C+	1
	<i>S328-25B-E</i>	<i>GASKET,218/328,IMP, BACK,EPDM C C+</i>	1
	<i>S328-25B-V</i>	<i>GASKET,218/328,IMP,BACK,VIT C C+</i>	1



Exploded View

Optional Items Shown in ITALICS

Ref #	Component Item No.	Description	Qty Per
15	S328-95C-316L	KEY,IMP,218/318/328 C+	1
16	C328E-112P-06	STUBSHAFT,100/112 IEC,METRIC C+218/328	1
17	S328-75AR-S	CLAMP,218/328,CASING C C+	1
18	SX18000814	COLLAR,100/112 IEC,SHAFT,MTRIC	1
19	328D112-71C-B5	ADAPTER,100/112 IEC B5 FRAME C218/C328/C+218/C+328	1
20	C328-21T-131-S	GUARD,SEAL,218/318/328/428,SS C C+ CB+ 210TC	1
21	GX5079600	CAPSCRW,HX,1/4-20X1/2,18-8SS HX HD	1
22	GX5516145	CAPSCRW,HX,M14-2.0X55MM,18-8SS HX HD	4
24	SP328G-80-12AG	GASKET,218/328,DG,THK,PTFE C C+	1
25	SP328G-80-11SC	SEAT,218/328,DG,SEAL,SILC CARB C C+	1
	<i>SP328G-80-11TC</i>	<i>SEAT,328,DG,SEAL,TUNG CARB C C+</i>	<i>1</i>
	<i>SP328G-80-11CER</i>	<i>SEAT,328,DG,SEAL,CERAMIC C C+</i>	<i>1</i>
26	SP328G-80-12G	GASKET,218/328,DG,THN,PTFE C C+	1
27	SP328G-17-316L	RING,218/328,GLAND,DG C C+	1
28	SC1310H-SS	CAPSCRW,HX,5/16-18X1-1/8,18-8S HX HD	4
29	LWA-1300-SS	WASHER,LOCK,5/16,18-8SS	4
37	GX5516010	WASHER,LOCK,M14,18-8SS	4
38	GX5516015	WASHER,FLAT,M14,18-8SS	8
39	GX5516000	NUT,HEX,M14-2.0,18-8SS HEX NUT	4

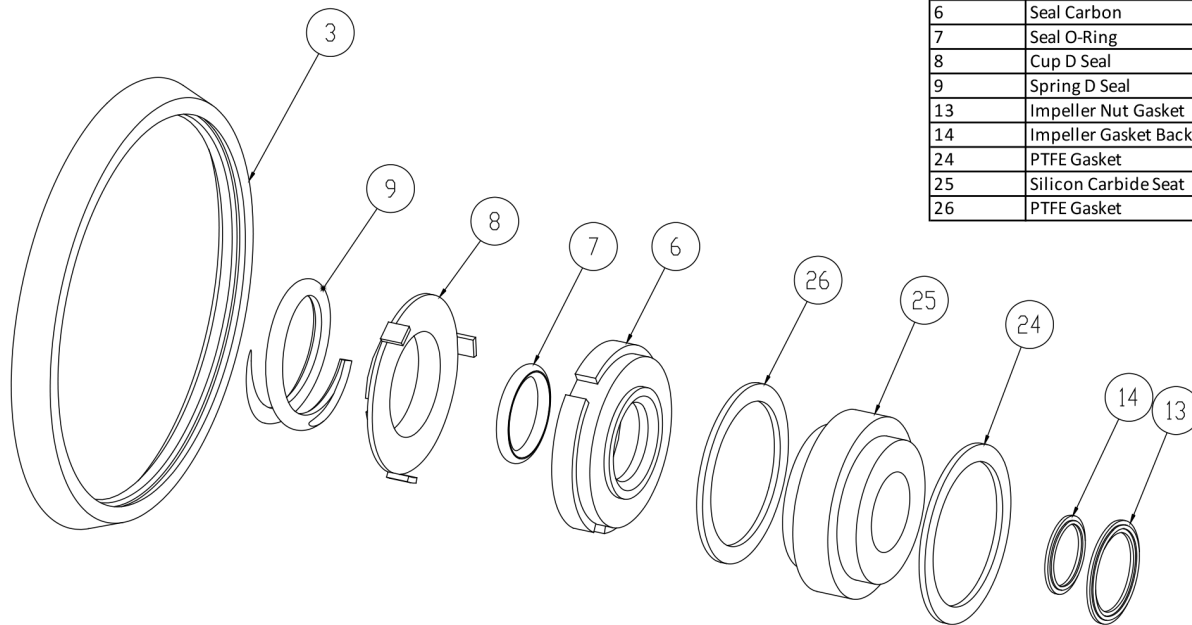

3	Casing Gasket
6	Seal Carbon
7	Seal O-Ring
8	Cup D Seal
9	Spring D Seal
13	Impeller Nut Gasket
14	Impeller Gasket Back
24	PTFE Gasket
25	Silicon Carbide Seat
26	PTFE Gasket

Seal Kit DG

Optional Items Shown in ITALICS

Ref #	Component Item No.	Description	Qty Per
1	C+KIT/DG-328-B	KIT,328,DG SEAL,BUNA C+	1
	<i>C+KIT/DG-328-E</i>	<i>KIT,328,DG SEAL,EPDM C+</i>	<i>1</i>
	<i>C+KIT/DG-328-V</i>	<i>KIT,328,DG SEAL,VIT C+</i>	<i>1</i>



Exploded View

Optional Items Shown in ITALICS

Ref #	Component Item No.	Description	Qty Per
1	S428M-01C-E	CASING,4X2,TRI-CLMP C428/C+428	1
	<i>S428T-01C-E</i>	<i>CASING,4X2,BVL SEAT C428/C+428</i>	<i>1</i>
	<i>S428MI-01C-E</i>	<i>CASING,4X2,CLMP GLASS BEAD C428/C+428</i>	<i>1</i>
	<i>S428S-01C-E</i>	<i>CASING,4X2,NPT C428/C+428</i>	<i>1</i>
	<i>S428F-01D-E</i>	<i>CASING,4X2,FLNGD C428/C+428</i>	<i>1</i>
2	S328-02CP-316L	IMPELLER,+328/+428 C+ IC+	1
3	S328-90A-U	GASKET,218/328,CASING,BUNA C C+	1
	<i>S328-90A-E</i>	<i>GASKET,218/328,CASING,EPDM C C+</i>	<i>1</i>
	<i>S328-90A-V</i>	<i>GASKET,218/328,CASING,VIT C C+</i>	<i>1</i>
4	SP328G-11-316L	BACKPLATE,DG,218/328 C C+	1
5	216D-11-1-S	PIN,BACKPLT,114/216/328 C C+	2
6	328E-80-1A	SEAL,218/328,3218,CARBON C C+	1
	<i>328E-80-1SC</i>	<i>SEAL,328,RTRY,SILC CARB C C+</i>	<i>1</i>
7	S328-80-2-U	O-RING,218/328,SEAL,BUNA C C+	1
	<i>S328-80-2-E</i>	<i>O-RING,218/328,SEAL,EPDM,2-222 C C+</i>	<i>1</i>
	<i>S328-80-2-V</i>	<i>O-RING,218/328,SEAL,VIT C C+</i>	<i>1</i>
8	328D-80-3P	CUP,D,218/318/328/428 C C+	1
9	328D-80-4	SPRING,D,218/328/428,+3218 C C+ DB	1
10	SP328D-23P-S	COLLAR,D,218/328/+3218,DRIVE C C+	1
11	SC1105A-SS	SCREW,SET,DRV COLLR,1/4-20X3/8 -SS	2
12	S328-91C-316L	NUT,+218/+328/+3218,IMP C+ DB	1
13	S328-25A-U	GASKET,218/328,IMP NUT,BUNA C C+	1
	<i>S328-25A-E</i>	<i>GASKET,218/328,IMP NUT,EPDM C C+</i>	<i>1</i>
	<i>S328-25A-V</i>	<i>GASKET,218/328,IMP NUT,VIT C C+</i>	<i>1</i>
14	S328-25B-U	GASKET,218/328,IMP,BACK,BUNA C C+	1
	<i>S328-25B-E</i>	<i>GASKET,218/328,IMP, BACK,EPDM C C+</i>	<i>1</i>
	<i>S328-25B-V</i>	<i>GASKET,218/328,IMP,BACK,VIT C C+</i>	<i>1</i>



Exploded View

Optional Items Shown in ITALICS

Ref #	Component Item No.	Description	Qty Per
15	S328-95C-316L	KEY,IMP,218/318/328 C+	1
16	C328E-132P-06	STUBSHAFT,132 IEC,METRIC C+218/328	1
17	S328-75AR-S	CLAMP,218/328,CASING C C+	1
18	SX18000815	COLLAR,132 IEC,SHAFT,MTRIC	1
19	328D132T-71C-B5	ADAPTER,132 IEC B5 FRAME,SS C218/C328/C+218/C+328	1
20	C328-21T-131-S	GUARD,SEAL,218/318/328/428,SS C C+ CB+ 210TC	1
21	GX5079600	CAPSCRW,HX,1/4-20X1/2,18-8SS HX HD	1
22	GX5516150	CAPSCRW,HX,M14-2.0X60MM,18-8SS HX HD	4
24	SP328G-80-12AG	GASKET,218/328,DG,THK,PTFE C C+	1
25	SP328G-80-11SC	SEAT,218/328,DG,SEAL,SILC CARB C C+	1
	<i>SP328G-80-11TC</i>	<i>SEAT,328,DG,SEAL,TUNG CARB C C+</i>	<i>1</i>
	<i>SP328G-80-11CER</i>	<i>SEAT,328,DG,SEAL,CERAMIC C C+</i>	<i>1</i>
26	SP328G-80-12G	GASKET,218/328,DG,THN,PTFE C C+	1
27	SP328G-17-316L	RING,218/328,GLAND,DG C C+	1
28	SC1310H-SS	CAPSCRW,HX,5/16-18X1-1/8,18-8S HX HD	4
29	LWA-1300-SS	WASHER,LOCK,5/16,18-8SS	4
37	GX5516010	WASHER,LOCK,M14,18-8SS	4
38	GX5516015	WASHER,FLAT,M14,18-8SS	8
39	GX5516000	NUT,HEX,M14-2.0,18-8SS HEX NUT	4

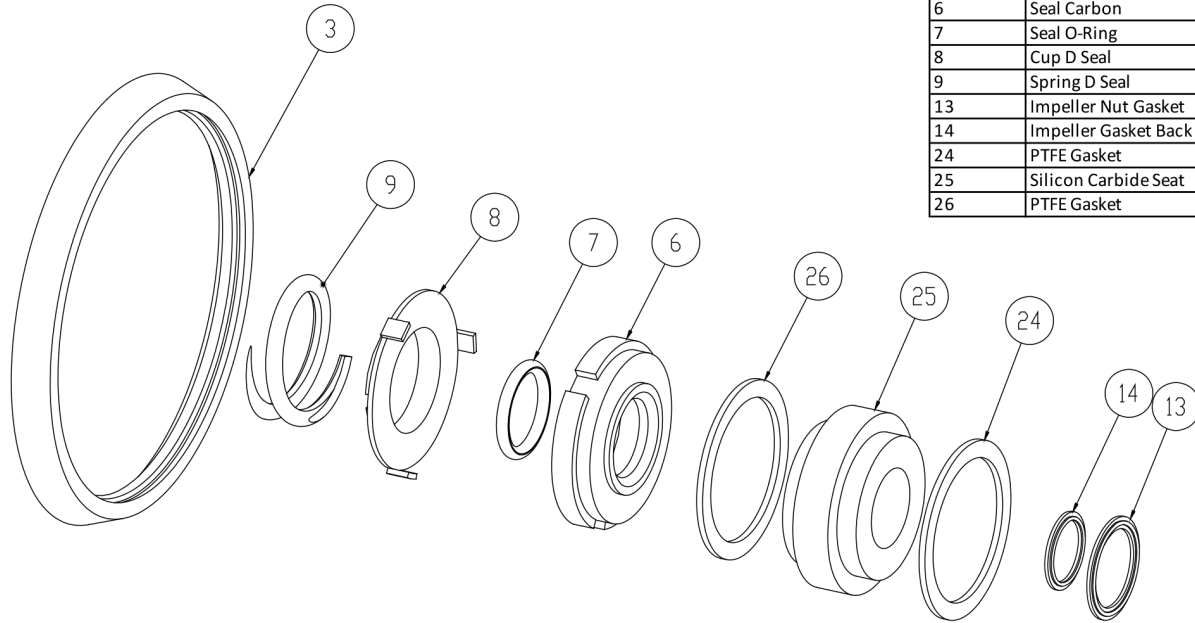

3	Casing Gasket
6	Seal Carbon
7	Seal O-Ring
8	Cup D Seal
9	Spring D Seal
13	Impeller Nut Gasket
14	Impeller Gasket Back
24	PTFE Gasket
25	Silicon Carbide Seat
26	PTFE Gasket

Seal Kit DG

Optional Items Shown in ITALICS

Ref #	Component Item No.	Description	Qty Per
1	C+KIT/DG-328-B	KIT,328,DG SEAL,BUNA C+	1
	<i>C+KIT/DG-328-E</i>	<i>KIT,328,DG SEAL,EPDM C+</i>	<i>1</i>
	<i>C+KIT/DG-328-V</i>	<i>KIT,328,DG SEAL,VIT C+</i>	<i>1</i>



Exploded View

Optional Items Shown in ITALICS

Ref #	Component Item No.	Description	Qty Per
1	S428M-01C-E	CASING,4X2,TRI-CLMP C428/C+428	1
	<i>S428T-01C-E</i>	<i>CASING,4X2,BVL SEAT C428/C+428</i>	1
	<i>S428MI-01C-E</i>	<i>CASING,4X2,CLMP GLASS BEAD C428/C+428</i>	1
	<i>S428S-01C-E</i>	<i>CASING,4X2,NPT C428/C+428</i>	1
	<i>S428F-01D-E</i>	<i>CASING,4X2,FLNGD C428/C+428</i>	1
2	S328-02CP-316L	IMPELLER,+328/+428 C+ IC+	1
3	S328-90A-U	GASKET,218/328,CASING,BUNA C C+	1
	<i>S328-90A-E</i>	<i>GASKET,218/328,CASING,EPDM C C+</i>	1
	<i>S328-90A-V</i>	<i>GASKET,218/328,CASING,VIT C C+</i>	1
4	SP328G-11-316L	BACKPLATE,DG,218/328 C C+	1
5	216D-11-1-S	PIN,BACKPLT,114/216/328 C C+	2
6	328E-80-1A	SEAL,218/328,3218,CARBON C C+	1
	<i>328E-80-1SC</i>	<i>SEAL,328,RTRY,SILC CARB C C+</i>	1
7	S328-80-2-U	O-RING,218/328,SEAL,BUNA C C+	1
	<i>S328-80-2-E</i>	<i>O-RING,218/328,SEAL,EPDM,2-222 C C+</i>	1
	<i>S328-80-2-V</i>	<i>O-RING,218/328,SEAL,VIT C C+</i>	1
8	328D-80-3P	CUP,D,218/318/328/428 C C+	1
9	328D-80-4	SPRING,D,218/328/428,+3218 C C+ DB	1
10	SP328D-23P-S	COLLAR,D,218/328/+3218,DRIVE C C+	1
11	SC1105A-SS	SCREW,SET,DRV COLLR,1/4-20X3/8 -SS	2
12	S328-91C-316L	NUT,+218/+328/+3218,IMP C+ DB	1
13	S328-25A-U	GASKET,218/328,IMP NUT,BUNA C C+	1
	<i>S328-25A-E</i>	<i>GASKET,218/328,IMP NUT,EPDM C C+</i>	1
	<i>S328-25A-V</i>	<i>GASKET,218/328,IMP NUT,VIT C C+</i>	1
14	S328-25B-U	GASKET,218/328,IMP,BACK,BUNA C C+	1
	<i>S328-25B-E</i>	<i>GASKET,218/328,IMP, BACK,EPDM C C+</i>	1
	<i>S328-25B-V</i>	<i>GASKET,218/328,IMP,BACK,VIT C C+</i>	1



Exploded View

Optional Items Shown in ITALICS

Ref #	Component Item No.	Description	Qty Per
15	S328-95C-316L	KEY,IMP,218/318/328 C+	1
16	C328E-160TP-06	STUBSHAFT,160 IEC,METRIC C+218/328	1
17	S328-75AR-S	CLAMP,218/328,CASING C C+	1
18	SX18000816	COLLAR,160,IEC,SHAFT,MTRIC	1
19	328D160T-71C-B5	ADAPTER,160 IEC B5 FRAME,SS C218/C328/C+218/C+328	1
20	C328-25T-131-S	GUARD,SEAL,218/328/428,SS C C+ CB+ 250TC	1
21	GX5079600	CAPSCRW,HX,1/4-20X1/2,18-8SS HX HD	1
22	GX5518170	CAPSCRW,HX,M18-2.5X70MM,18-8SS HX HD	4
24	SP328G-80-12AG	GASKET,218/328,DG,THK,PTFE C C+	1
25	SP328G-80-11SC	SEAT,218/328,DG,SEAL,SILC CARB C C+	1
	<i>SP328G-80-11TC</i>	<i>SEAT,328,DG,SEAL,TUNG CARB C C+</i>	<i>1</i>
	<i>SP328G-80-11CER</i>	<i>SEAT,328,DG,SEAL,CERAMIC C C+</i>	<i>1</i>
26	SP328G-80-12G	GASKET,218/328,DG,THN,PTFE C C+	1
27	SP328G-17-316L	RING,218/328,GLAND,DG C C+	1
28	SC1310H-SS	CAPSCRW,HX,5/16-18X1-1/8,18-8S HX HD	4
29	LWA-1300-SS	WASHER,LOCK,5/16,18-8SS	4
37	GX5518010	WASHER,LOCK,M18,18-8SS	4
38	GX5518015	WASHER,FLAT,M18,18-8SS	8
39	GX5518000	NUT,HEX,M18-2.5,18-8SS HEX NUT	4

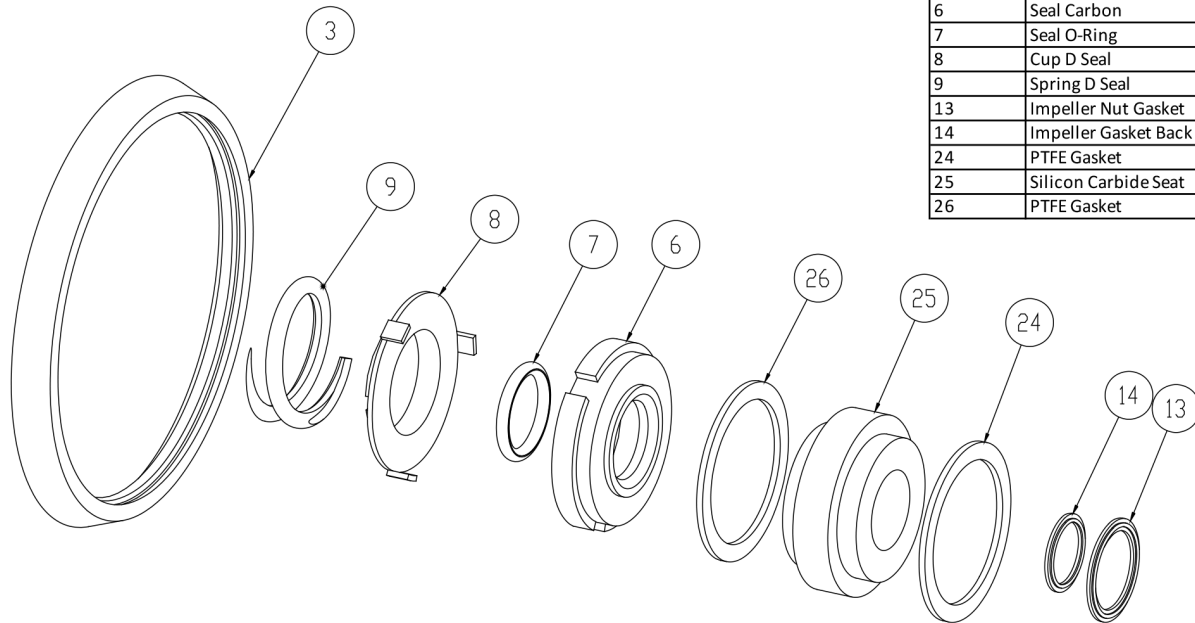

3	Casing Gasket
6	Seal Carbon
7	Seal O-Ring
8	Cup D Seal
9	Spring D Seal
13	Impeller Nut Gasket
14	Impeller Gasket Back
24	PTFE Gasket
25	Silicon Carbide Seat
26	PTFE Gasket

Seal Kit DG

Optional Items Shown in ITALICS

Ref #	Component Item No.	Description	Qty Per
1	C+KIT/DG-328-B	KIT,328,DG SEAL,BUNA C+	1
	<i>C+KIT/DG-328-E</i>	<i>KIT,328,DG SEAL,EPDM C+</i>	<i>1</i>
	<i>C+KIT/DG-328-V</i>	<i>KIT,328,DG SEAL,VIT C+</i>	<i>1</i>

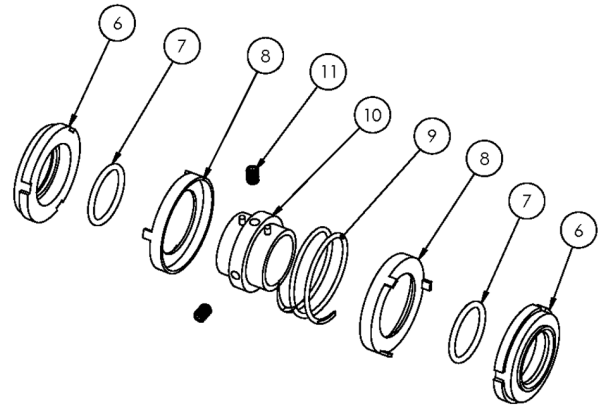

Exploded View

Optional Items Shown in ITALICS

Ref #	Component Item No.	Description	Qty Per
1	S428M-01C-E	CASING,4X2,TRI-CLMP C428/C+428	1
	<i>S428T-01C-E</i>	<i>CASING,4X2,BVL SEAT C428/C+428</i>	1
	<i>S428MI-01C-E</i>	<i>CASING,4X2,CLMP GLASS BEAD C428/C+428</i>	1
	<i>S428S-01C-E</i>	<i>CASING,4X2,NPT C428/C+428</i>	1
	<i>S428F-01D-E</i>	<i>CASING,4X2,FLNGD C428/C+428</i>	1
2	S328-02CP-316L	IMPELLER,+328/+428 C+ IC+	1
3	S328-90A-U	GASKET,218/328,CASING,BUNA C C+	1
	<i>S328-90A-E</i>	<i>GASKET,218/328,CASING,EPDM C C+</i>	1
	<i>S328-90A-V</i>	<i>GASKET,218/328,CASING,VIT C C+</i>	1
4	328E-11B-316	BACKPLATE,E,218/328 C C+	1
6	328E-80-1A	SEAL,218/328,3218,CARBON C C+	2
7	S328-80-2-U	O-RING,218/328,SEAL,BUNA C C+	2
	<i>S328-80-2-E</i>	<i>O-RING,218/328,SEAL,EPDM,2-222 C C+</i>	2
	<i>S328-80-2-V</i>	<i>O-RING,218/328,SEAL,VIT C C+</i>	2
8	328E-80-3P	CUP,E,218/318/328/428 C C+	2
9	328E-80-4A	SPRING,E,218/318/328/428 C C+	1
10	328E-23-316L	COLLAR,E,218/328/428,DRIVE C C+	1
11	SC1103A-SS	SCREW,SET,1/4-20X1/4 E BALANCED	2
12	S328-91C-316L	NUT,+218/+328/+3218,IMP C+ DB	1
13	S328-25A-U	GASKET,218/328,IMP NUT,BUNA C C+	1
	<i>S328-25A-E</i>	<i>GASKET,218/328,IMP NUT,EPDM C C+</i>	1
	<i>S328-25A-V</i>	<i>GASKET,218/328,IMP NUT,VIT C C+</i>	1
14	S328-25B-U	GASKET,218/328,IMP,BACK,BUNA C C+	1
	<i>S328-25B-E</i>	<i>GASKET,218/328,IMP,BACK,EPDM C C+</i>	1
	<i>S328-25B-V</i>	<i>GASKET,218/328,IMP,BACK,VIT C C+</i>	1
15	S328-95C-316L	KEY,IMP,218/318/328 C+	1
16	C328E-18TP-06	STUBSHAFT,180TC C+218/328	1

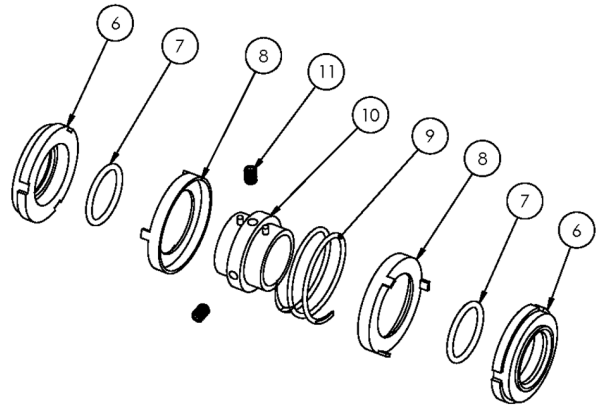
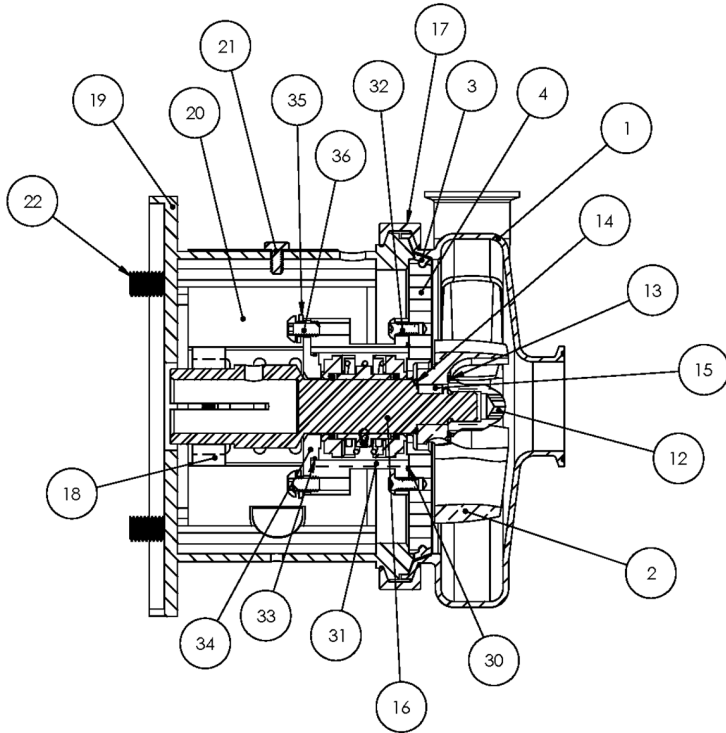

Exploded View

Optional Items Shown in ITALICS

Ref #	Component Item No.	Description	Qty Per
17	S328-75AR-S	CLAMP,218/328,CASING C C+	1
18	SX18000014	COLLAR,180TC,SHAFT LC	1
19	328D18T-71C-SS	ADAPTER,180TC FRAME,SS C218/C328/C+218/C+328	1
20	C328-18T-131-S	GUARD,SEAL,21/318/328/428,SS C C+ IC+ 180TC	1
21	GX5079600	CAPSCRW,HX,1/4-20X1/2,18-8SS HX HD	1
22	SC1710H-SS	CAPSCRW,HX,1/2-13X1,18-8SS HX HD	4
30	17-153-U	O-RING,218,STUFF BX,BUNA C	1
	17-153-E	<i>O-RING,218,STUFF BX,EPDM C C+</i>	<i>1</i>
	17-153-V	<i>O-RING,218,STUFF BX,VIT C C+</i>	<i>1</i>
31	328E-83B-316	STUFFING BOX,E,218/328 C C+	1
32	SC1308H-SS	CAPSCRW,BH,5/16-18 X1/2,18-8SS BUTTON HD	4
33	17-274-U	O-RING,218,FOLLOWER,BUNA C C+	1
	17-274-E	<i>O-RING,218,FOLLOWER,EPDM C C+</i>	<i>1</i>
	17-274-V	<i>O-RING,218,FOLLOWER,VIT C C+</i>	<i>1</i>
34	328E-17-316	FOLLOWER,E,218/328,+218/328 C C+	1
35	LWA-1300-SS	WASHER,LOCK,5/16,18-8SS	4
36	SC1308E-SS	CAPSCRW,BH,5/16-18X3/4,18-8SS BUTTON HD	4

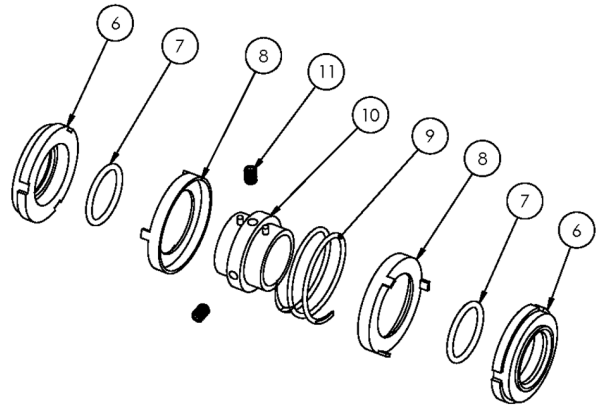

Exploded View

Optional Items Shown in ITALICS

Ref #	Component Item No.	Description	Qty Per
1	S428M-01C-E	CASING,4X2,TRI-CLMP C428/C+428	1
	<i>S428T-01C-E</i>	<i>CASING,4X2,BVL SEAT C428/C+428</i>	1
	<i>S428MI-01C-E</i>	<i>CASING,4X2,CLMP GLASS BEAD C428/C+428</i>	1
	<i>S428S-01C-E</i>	<i>CASING,4X2,NPT C428/C+428</i>	1
	<i>S428F-01D-E</i>	<i>CASING,4X2,FLNGD C428/C+428</i>	1
2	S328-02CP-316L	IMPELLER,+328/+428 C+ IC+	1
3	S328-90A-U	GASKET,218/328,CASING,BUNA C C+	1
	<i>S328-90A-E</i>	<i>GASKET,218/328,CASING,EPDM C C+</i>	1
	<i>S328-90A-V</i>	<i>GASKET,218/328,CASING,VIT C C+</i>	1
4	328E-11B-316	BACKPLATE,E,218/328 C C+	1
6	328E-80-1A	SEAL,218/328,3218,CARBON C C+	2
7	S328-80-2-U	O-RING,218/328,SEAL,BUNA C C+	2
	<i>S328-80-2-E</i>	<i>O-RING,218/328,SEAL,EPDM,2-222 C C+</i>	2
	<i>S328-80-2-V</i>	<i>O-RING,218/328,SEAL,VIT C C+</i>	2
8	328E-80-3P	CUP,E,218/318/328/428 C C+	2
9	328E-80-4A	SPRING,E,218/318/328/428 C C+	1
10	328E-23-316L	COLLAR,E,218/328/428,DRIVE C C+	1
11	SC1103A-SS	SCREW,SET,1/4-20X1/4 E BALANCED	2
12	S328-91C-316L	NUT,+218/+328/+3218,IMP C+ DB	1
13	S328-25A-U	GASKET,218/328,IMP NUT,BUNA C C+	1
	<i>S328-25A-E</i>	<i>GASKET,218/328,IMP NUT,EPDM C C+</i>	1
	<i>S328-25A-V</i>	<i>GASKET,218/328,IMP NUT,VIT C C+</i>	1
14	S328-25B-U	GASKET,218/328,IMP,BACK,BUNA C C+	1
	<i>S328-25B-E</i>	<i>GASKET,218/328,IMP,BACK,EPDM C C+</i>	1
	<i>S328-25B-V</i>	<i>GASKET,218/328,IMP,BACK,VIT C C+</i>	1
15	S328-95C-316L	KEY,IMP,218/318/328 C+	1
16	C328E-21TP-06	STUBSHAFT,210TC C+218/328	1

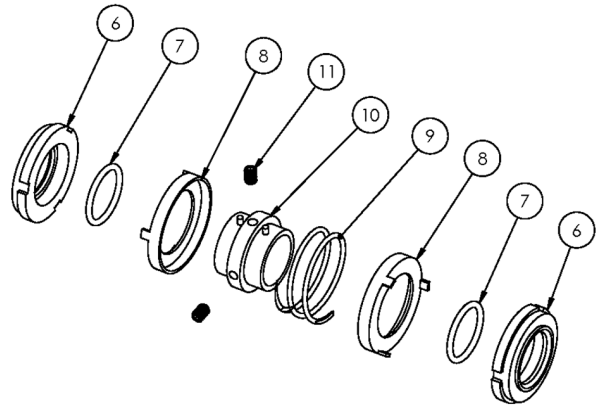

Exploded View

Optional Items Shown in ITALICS

Ref #	Component Item No.	Description	Qty Per
17	S328-75AR-S	CLAMP,218/328,CASING C C+	1
18	SX18000015	COLLAR,210TC,SHAFT LC	1
19	328D21T-71C-SS	ADAPTER,210TC FRAME,SS C218/C328/C+218/C+328	1
20	C328-21T-131-S	GUARD,SEAL,218/318/328/428,SS C C+ CB+ 210TC	1
21	GX5079600	CAPSCRW,HX,1/4-20X1/2,18-8SS HX HD	1
22	SC1710H-SS	CAPSCRW,HX,1/2-13X1,18-8SS HX HD	4
30	17-153-U	O-RING,218,STUFF BX,BUNA C	1
	<i>17-153-E</i>	<i>O-RING,218,STUFF BX,EPDM C C+</i>	<i>1</i>
	<i>17-153-V</i>	<i>O-RING,218,STUFF BX,VIT C C+</i>	<i>1</i>
31	328E-83B-316	STUFFING BOX,E,218/328 C C+	1
32	SC1308H-SS	CAPSCRW,BH,5/16-18 X1/2,18-8SS BUTTON HD	4
33	17-274-U	O-RING,218,FOLLOWER,BUNA C C+	1
	<i>17-274-E</i>	<i>O-RING,218,FOLLOWER,EPDM C C+</i>	<i>1</i>
	<i>17-274-V</i>	<i>O-RING,218,FOLLOWER,VIT C C+</i>	<i>1</i>
34	328E-17-316	FOLLOWER,E,218/328,+218/328 C C+	1
35	LWA-1300-SS	WASHER,LOCK,5/16,18-8SS	4
36	SC1308E-SS	CAPSCRW,BH,5/16-18X3/4,18-8SS BUTTON HD	4

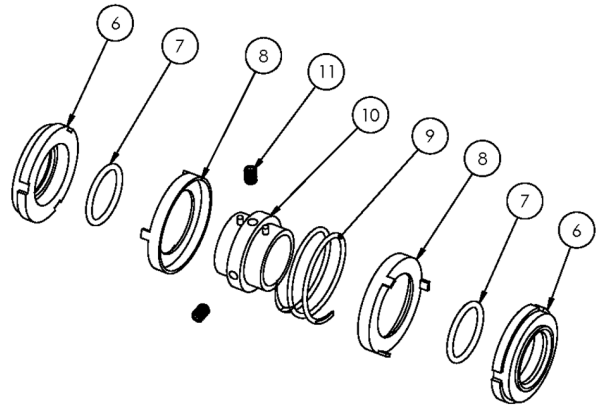
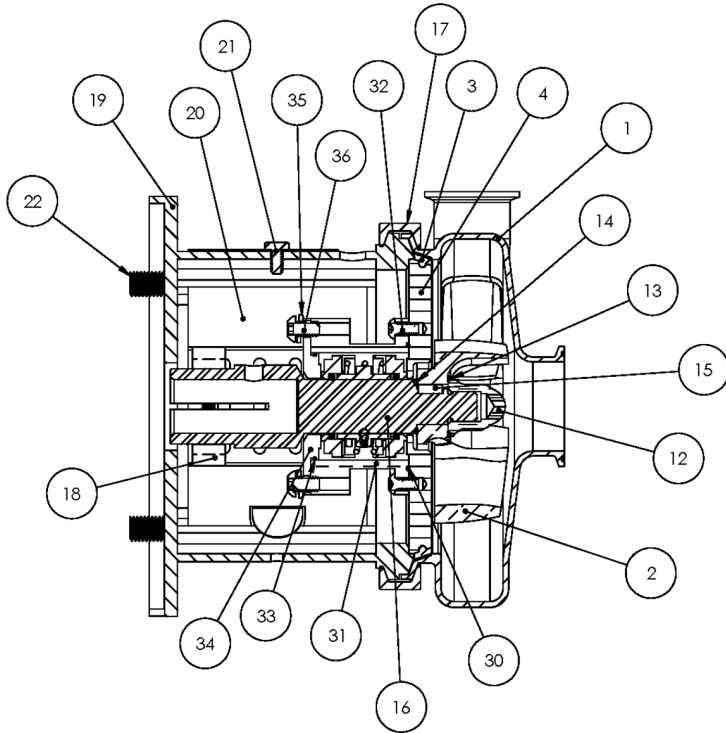

Exploded View

Optional Items Shown in ITALICS

Ref #	Component Item No.	Description	Qty Per
1	S428M-01C-E	CASING,4X2,TRI-CLMP C428/C+428	1
	<i>S428T-01C-E</i>	<i>CASING,4X2,BVL SEAT C428/C+428</i>	1
	<i>S428MI-01C-E</i>	<i>CASING,4X2,CLMP GLASS BEAD C428/C+428</i>	1
	<i>S428S-01C-E</i>	<i>CASING,4X2,NPT C428/C+428</i>	1
	<i>S428F-01D-E</i>	<i>CASING,4X2,FLNGD C428/C+428</i>	1
2	S328-02CP-316L	IMPELLER,+328/+428 C+ IC+	1
3	S328-90A-U	GASKET,218/328,CASING,BUNA C C+	1
	<i>S328-90A-E</i>	<i>GASKET,218/328,CASING,EPDM C C+</i>	1
	<i>S328-90A-V</i>	<i>GASKET,218/328,CASING,VIT C C+</i>	1
4	328E-11B-316	BACKPLATE,E,218/328 C C+	1
6	328E-80-1A	SEAL,218/328,3218,CARBON C C+	2
7	S328-80-2-U	O-RING,218/328,SEAL,BUNA C C+	2
	<i>S328-80-2-E</i>	<i>O-RING,218/328,SEAL,EPDM,2-222 C C+</i>	2
	<i>S328-80-2-V</i>	<i>O-RING,218/328,SEAL,VIT C C+</i>	2
8	328E-80-3P	CUP,E,218/318/328/428 C C+	2
9	328E-80-4A	SPRING,E,218/318/328/428 C C+	1
10	328E-23-316L	COLLAR,E,218/328/428,DRIVE C C+	1
11	SC1103A-SS	SCREW,SET,1/4-20X1/4 E BALANCED	2
12	S328-91C-316L	NUT,+218/+328/+3218,IMP C+ DB	1
13	S328-25A-U	GASKET,218/328,IMP NUT,BUNA C C+	1
	<i>S328-25A-E</i>	<i>GASKET,218/328,IMP NUT,EPDM C C+</i>	1
	<i>S328-25A-V</i>	<i>GASKET,218/328,IMP NUT,VIT C C+</i>	1
14	S328-25B-U	GASKET,218/328,IMP,BACK,BUNA C C+	1
	<i>S328-25B-E</i>	<i>GASKET,218/328,IMP,BACK,EPDM C C+</i>	1
	<i>S328-25B-V</i>	<i>GASKET,218/328,IMP,BACK,VIT C C+</i>	1
15	S328-95C-316L	KEY,IMP,218/318/328 C+	1
16	C328E-25TP-06	STUBSHAFT,250TC C+218/328	1

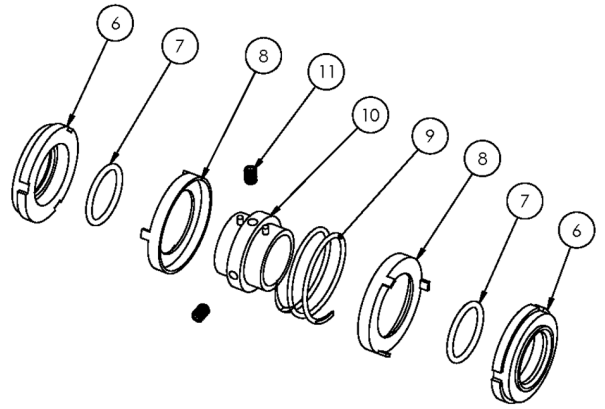

Exploded View

Optional Items Shown in ITALICS

Ref #	Component Item No.	Description	Qty Per
17	S328-75AR-S	CLAMP,218/328,CASING C C+	1
18	SX18000016	COLLAR,250TC/280TSC,SHAFT LC	1
19	328D25T-71C-SS	ADAPTER,250TC FRAME,SS C218/C328/C+218/C+328	1
20	C328-25T-131-S	GUARD,SEAL,218/328/428,SS C C+ CB+ 250TC	1
21	GX5079600	CAPSCRW,HX,1/4-20X1/2,18-8SS HX HD	1
22	SC1710H-SS	CAPSCRW,HX,1/2-13X1,18-8SS HX HD	4
30	17-153-U	O-RING,218,STUFF BX,BUNA C	1
	17-153-E	O-RING,218,STUFF BX,EPDM C C+	1
	17-153-V	O-RING,218,STUFF BX,VIT C C+	1
31	328E-83B-316	STUFFING BOX,E,218/328 C C+	1
32	SC1308H-SS	CAPSCRW,BH,5/16-18 X1/2,18-8SS BUTTON HD	4
33	17-274-U	O-RING,218,FOLLOWER,BUNA C C+	1
	17-274-E	O-RING,218,FOLLOWER,EPDM C C+	1
	17-274-V	O-RING,218,FOLLOWER,VIT C C+	1
34	328E-17-316	FOLLOWER,E,218/328,+218/328 C C+	1
35	LWA-1300-SS	WASHER,LOCK,5/16,18-8SS	4
36	SC1308E-SS	CAPSCRW,BH,5/16-18X3/4,18-8SS BUTTON HD	4

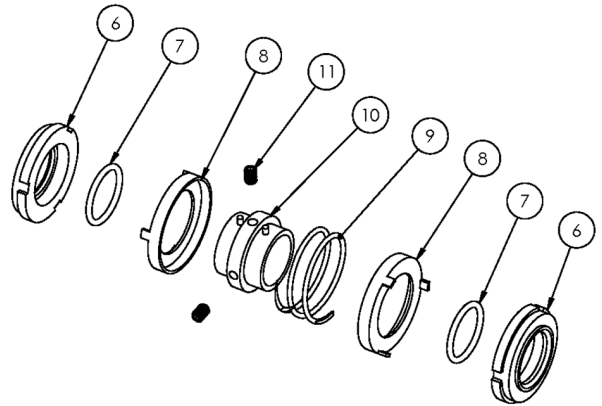
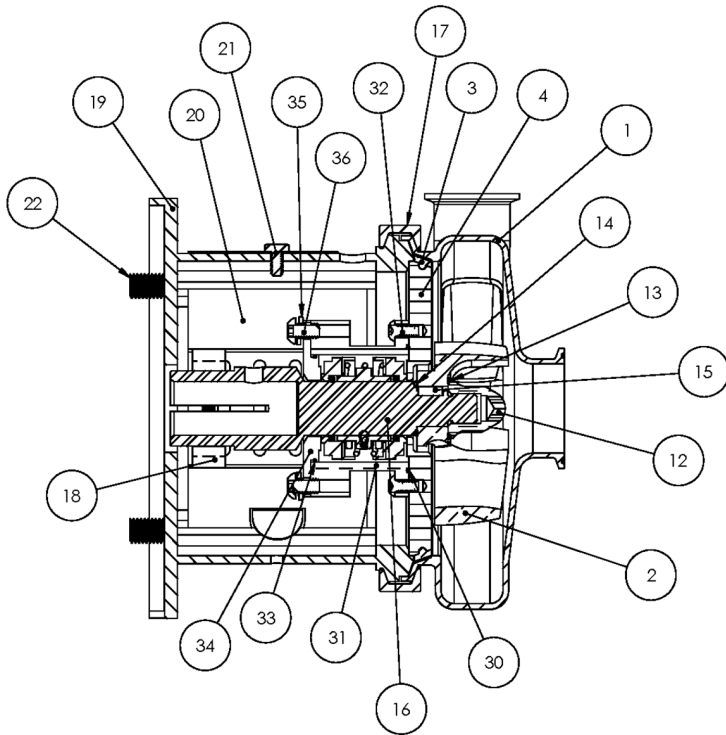

Exploded View

Optional Items Shown in ITALICS

Ref #	Component Item No.	Description	Qty Per
1	S428M-01C-E	CASING,4X2,TRI-CLMP C428/C+428	1
	<i>S428T-01C-E</i>	<i>CASING,4X2,BVL SEAT C428/C+428</i>	1
	<i>S428MI-01C-E</i>	<i>CASING,4X2,CLMP GLASS BEAD C428/C+428</i>	1
	<i>S428S-01C-E</i>	<i>CASING,4X2,NPT C428/C+428</i>	1
	<i>S428F-01D-E</i>	<i>CASING,4X2,FLNGD C428/C+428</i>	1
2	S328-02CP-316L	IMPELLER,+328/+428 C+ IC+	1
3	S328-90A-U	GASKET,218/328,CASING,BUNA C C+	1
	<i>S328-90A-E</i>	<i>GASKET,218/328,CASING,EPDM C C+</i>	1
	<i>S328-90A-V</i>	<i>GASKET,218/328,CASING,VIT C C+</i>	1
4	328E-11B-316	BACKPLATE,E,218/328 C C+	1
6	328E-80-1A	SEAL,218/328,3218,CARBON C C+	2
7	S328-80-2-U	O-RING,218/328,SEAL,BUNA C C+	2
	<i>S328-80-2-E</i>	<i>O-RING,218/328,SEAL,EPDM,2-222 C C+</i>	2
	<i>S328-80-2-V</i>	<i>O-RING,218/328,SEAL,VIT C C+</i>	2
8	328E-80-3P	CUP,E,218/318/328/428 C C+	2
9	328E-80-4A	SPRING,E,218/318/328/428 C C+	1
10	328E-23-316L	COLLAR,E,218/328/428,DRIVE C C+	1
11	SC1103A-SS	SCREW,SET,1/4-20X1/4 E BALANCED	2
12	S328-91C-316L	NUT,+218/+328/+3218,IMP C+ DB	1
13	S328-25A-U	GASKET,218/328,IMP NUT,BUNA C C+	1
	<i>S328-25A-E</i>	<i>GASKET,218/328,IMP NUT,EPDM C C+</i>	1
	<i>S328-25A-V</i>	<i>GASKET,218/328,IMP NUT,VIT C C+</i>	1
14	S328-25B-U	GASKET,218/328,IMP,BACK,BUNA C C+	1
	<i>S328-25B-E</i>	<i>GASKET,218/328,IMP,BACK,EPDM C C+</i>	1
	<i>S328-25B-V</i>	<i>GASKET,218/328,IMP,BACK,VIT C C+</i>	1
15	S328-95C-316L	KEY,IMP,218/318/328 C+	1
16	C328E-28TPC-06	STUBSHAFT,280TC C+218/328	1

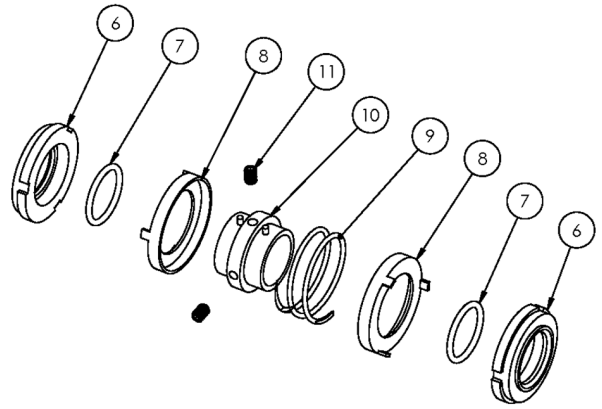

Exploded View

Optional Items Shown in ITALICS

Ref #	Component Item No.	Description	Qty Per
17	S328-75AR-S	CLAMP,218/328,CASING C C+	1
18	SX18000027	COLLAR,280TC/320TSC,SHAFT LC	1
19	328D28T-71C-SS	ADAPTER,280TC/TSC FRAME,SS C218/C328/C+218/C+328	1
20	C328-28T-131-S	GUARD,SEAL,218/328/428/4410,SS C C+	1
21	GX5079600	CAPSCRW,HX,1/4-20X1/2,18-8SS HX HD	1
22	SC1710H-SS	CAPSCRW,HX,1/2-13X1,18-8SS HX HD	4
30	17-153-U	O-RING,218,STUFF BX,BUNA C	1
	<i>17-153-E</i>	<i>O-RING,218,STUFF BX,EPDM C C+</i>	<i>1</i>
	<i>17-153-V</i>	<i>O-RING,218,STUFF BX,VIT C C+</i>	<i>1</i>
31	328E-83B-316	STUFFING BOX,E,218/328 C C+	1
32	SC1308H-SS	CAPSCRW,BH,5/16-18 X1/2,18-8SS BUTTON HD	4
33	17-274-U	O-RING,218,FOLLOWER,BUNA C C+	1
	<i>17-274-E</i>	<i>O-RING,218,FOLLOWER,EPDM C C+</i>	<i>1</i>
	<i>17-274-V</i>	<i>O-RING,218,FOLLOWER,VIT C C+</i>	<i>1</i>
34	328E-17-316	FOLLOWER,E,218/328,+218/328 C C+	1
35	LWA-1300-SS	WASHER,LOCK,5/16,18-8SS	4
36	SC1308E-SS	CAPSCRW,BH,5/16-18X3/4,18-8SS BUTTON HD	4

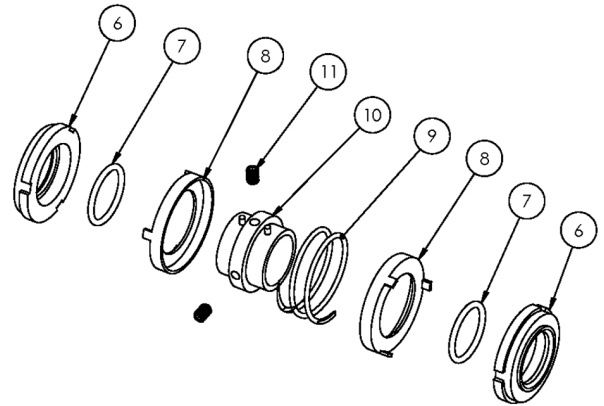
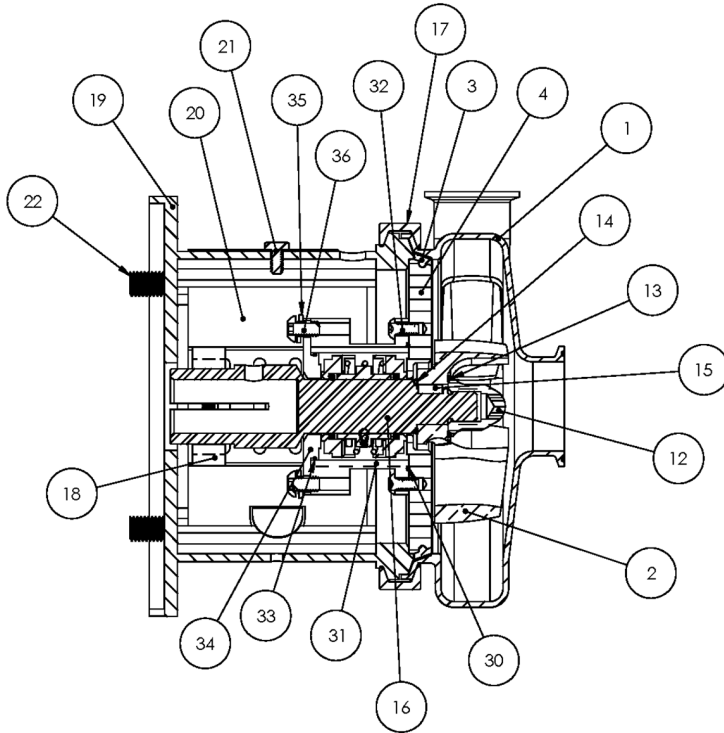

Exploded View

Optional Items Shown in ITALICS

Ref #	Component Item No.	Description	Qty Per
1	S428M-01C-E	CASING,4X2,TRI-CLMP C428/C+428	1
	<i>S428T-01C-E</i>	<i>CASING,4X2,BVL SEAT C428/C+428</i>	1
	<i>S428MI-01C-E</i>	<i>CASING,4X2,CLMP GLASS BEAD C428/C+428</i>	1
	<i>S428S-01C-E</i>	<i>CASING,4X2,NPT C428/C+428</i>	1
	<i>S428F-01D-E</i>	<i>CASING,4X2,FLNGD C428/C+428</i>	1
2	S328-02CP-316L	IMPELLER,+328/+428 C+ C+	1
3	S328-90A-U	GASKET,218/328,CASING,BUNA C C+	1
	<i>S328-90A-E</i>	<i>GASKET,218/328,CASING,EPDM C C+</i>	1
	<i>S328-90A-V</i>	<i>GASKET,218/328,CASING,VIT C C+</i>	1
4	328E-11B-316	BACKPLATE,E,218/328 C C+	1
6	328E-80-1A	SEAL,218/328,3218,CARBON C C+	2
7	S328-80-2-U	O-RING,218/328,SEAL,BUNA C C+	2
	<i>S328-80-2-E</i>	<i>O-RING,218/328,SEAL,EPDM,2-222 C C+</i>	2
	<i>S328-80-2-V</i>	<i>O-RING,218/328,SEAL,VIT C C+</i>	2
8	328E-80-3P	CUP,E,218/318/328/428 C C+	2
9	328E-80-4A	SPRING,E,218/318/328/428 C C+	1
10	328E-23-316L	COLLAR,E,218/328/428,DRIVE C C+	1
11	SC1103A-SS	SCREW,SET,1/4-20X1/4 E BALANCED	2
12	S328-91C-316L	NUT,+218/+328/+3218,IMP C+ DB	1
13	S328-25A-U	GASKET,218/328,IMP NUT,BUNA C C+	1
	<i>S328-25A-E</i>	<i>GASKET,218/328,IMP NUT,EPDM C C+</i>	1
	<i>S328-25A-V</i>	<i>GASKET,218/328,IMP NUT,VIT C C+</i>	1
14	S328-25B-U	GASKET,218/328,IMP,BACK,BUNA C C+	1
	<i>S328-25B-E</i>	<i>GASKET,218/328,IMP,BACK,EPDM C C+</i>	1
	<i>S328-25B-V</i>	<i>GASKET,218/328,IMP,BACK,VIT C C+</i>	1
15	S328-95C-316L	KEY,IMP,218/318/328 C+	1
16	C328E-28TP-06	STUBSHAFT,280TSC C+218/328	1

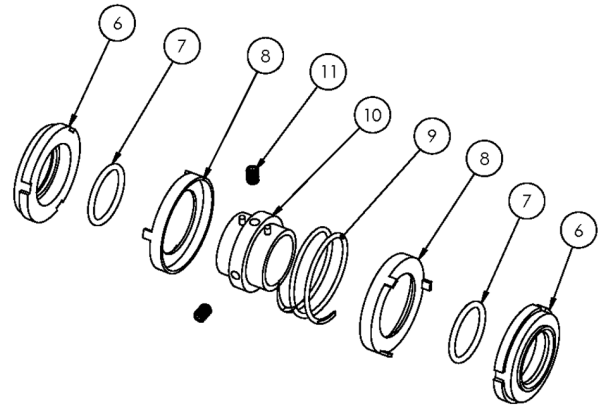
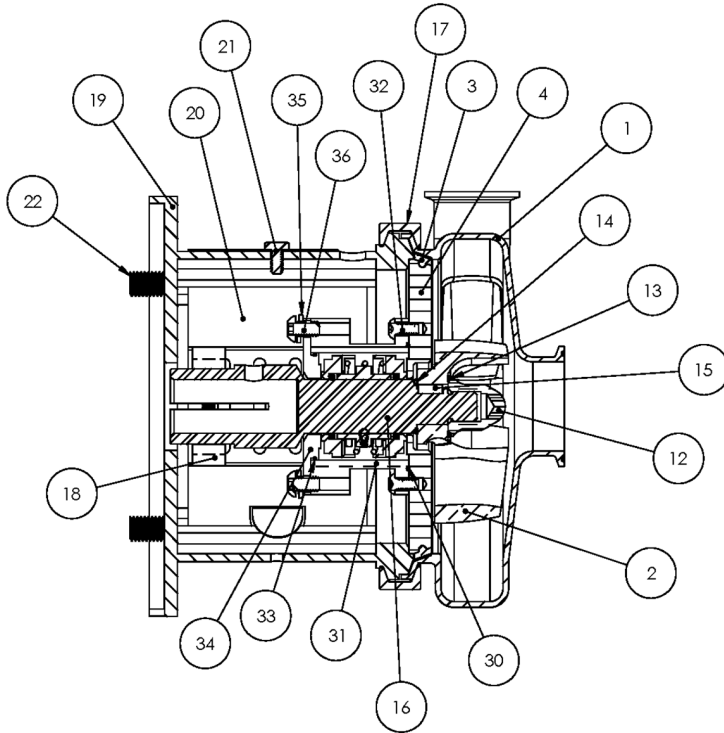

Exploded View

Optional Items Shown in ITALICS

Ref #	Component Item No.	Description	Qty Per
17	S328-75AR-S	CLAMP,218/328,CASING C C+	1
18	SX18000035	COLLAR,250TC/280TSC,SHAFT LC	1
19	328D28T-71C-SS	ADAPTER,280TC/TSC FRAME,SS C218/C328/C+218/C+328	1
20	C328-28T-131-S	GUARD,SEAL,218/328/428/4410,SS C C+	1
21	GX5079600	CAPSCRW,HX,1/4-20X1/2,18-8SS HX HD	1
22	SC1710H-SS	CAPSCRW,HX,1/2-13X1,18-8SS HX HD	4
30	17-153-U	O-RING,218,STUFF BX,BUNA C	1
	<i>17-153-E</i>	<i>O-RING,218,STUFF BX,EPDM C C+</i>	<i>1</i>
	<i>17-153-V</i>	<i>O-RING,218,STUFF BX,VIT C C+</i>	<i>1</i>
31	328E-83B-316	STUFFING BOX,E,218/328 C C+	1
32	SC1308H-SS	CAPSCRW,BH,5/16-18 X1/2,18-8SS BUTTON HD	4
33	17-274-U	O-RING,218,FOLLOWER,BUNA C C+	1
	<i>17-274-E</i>	<i>O-RING,218,FOLLOWER,EPDM C C+</i>	<i>1</i>
	<i>17-274-V</i>	<i>O-RING,218,FOLLOWER,VIT C C+</i>	<i>1</i>
34	328E-17-316	FOLLOWER,E,218/328,+218/328 C C+	1
35	LWA-1300-SS	WASHER,LOCK,5/16,18-8SS	4
36	SC1308E-SS	CAPSCRW,BH,5/16-18X3/4,18-8SS BUTTON HD	4

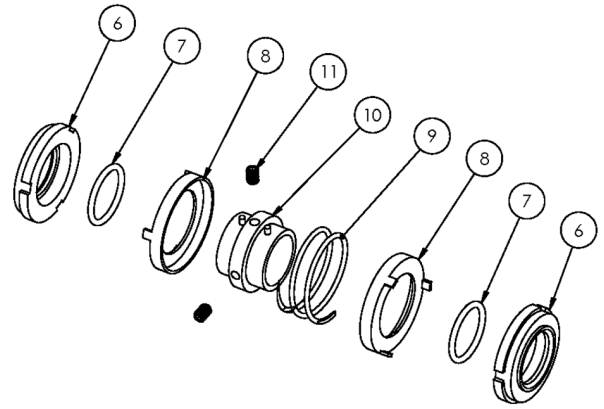

Exploded View

Optional Items Shown in ITALICS

Ref #	Component Item No.	Description	Qty Per
1	S428M-01C-E	CASING,4X2,TRI-CLMP C428/C+428	1
	<i>S428T-01C-E</i>	<i>CASING,4X2,BVL SEAT C428/C+428</i>	1
	<i>S428MI-01C-E</i>	<i>CASING,4X2,CLMP GLASS BEAD C428/C+428</i>	1
	<i>S428S-01C-E</i>	<i>CASING,4X2,NPT C428/C+428</i>	1
	<i>S428F-01D-E</i>	<i>CASING,4X2,FLNGD C428/C+428</i>	1
2	S328-02CP-316L	IMPELLER,+328/+428 C+ IC+	1
3	S328-90A-U	GASKET,218/328,CASING,BUNA C C+	1
	<i>S328-90A-E</i>	<i>GASKET,218/328,CASING,EPDM C C+</i>	1
	<i>S328-90A-V</i>	<i>GASKET,218/328,CASING,VIT C C+</i>	1
4	328E-11B-316	BACKPLATE,E,218/328 C C+	1
6	328E-80-1A	SEAL,218/328,3218,CARBON C C+	2
7	S328-80-2-U	O-RING,218/328,SEAL,BUNA C C+	2
	<i>S328-80-2-E</i>	<i>O-RING,218/328,SEAL,EPDM,2-222 C C+</i>	2
	<i>S328-80-2-V</i>	<i>O-RING,218/328,SEAL,VIT C C+</i>	2
8	328E-80-3P	CUP,E,218/318/328/428 C C+	2
9	328E-80-4A	SPRING,E,218/318/328/428 C C+	1
10	328E-23-316L	COLLAR,E,218/328/428,DRIVE C C+	1
11	SC1103A-SS	SCREW,SET,1/4-20X1/4 E BALANCED	2
12	S328-91C-316L	NUT,+218/+328/+3218,IMP C+ DB	1
13	S328-25A-U	GASKET,218/328,IMP NUT,BUNA C C+	1
	<i>S328-25A-E</i>	<i>GASKET,218/328,IMP NUT,EPDM C C+</i>	1
	<i>S328-25A-V</i>	<i>GASKET,218/328,IMP NUT,VIT C C+</i>	1
14	S328-25B-U	GASKET,218/328,IMP,BACK,BUNA C C+	1
	<i>S328-25B-E</i>	<i>GASKET,218/328,IMP,BACK,EPDM C C+</i>	1
	<i>S328-25B-V</i>	<i>GASKET,218/328,IMP,BACK,VIT C C+</i>	1
15	S328-95C-316L	KEY,IMP,218/318/328 C+	1
16	C328E-32CTP-06	STUBSHAFT,320TC C+218/328	1

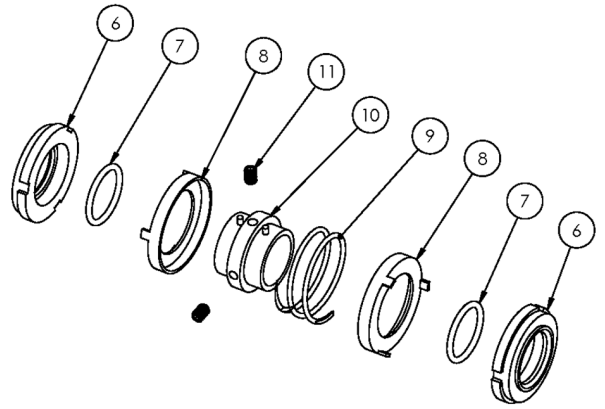

Exploded View

Optional Items Shown in ITALICS

Ref #	Component Item No.	Description	Qty Per
17	S328-75AR-S	CLAMP,218/328,CASING C C+	1
18	SX18000028	COLLAR,320TC,SHAFT LCX	1
19	328D32T-71C-SS	ADAPTER,320TC FRAME,SS C218/C328/C+218/C+328	1
20	C328-28T-131-S	GUARD,SEAL,218/328/428/4410,SS C C+	1
21	GX5079600	CAPSCRW,HX,1/4-20X1/2,18-8SS HX HD	1
22	GX5076700	CAPSCRW,HX,5/8-11X1-1/2,18-8SS HX HD	4
30	17-153-U	O-RING,218,STUFF BX,BUNA C	1
	17-153-E	O-RING,218,STUFF BX,EPDM C C+	1
	17-153-V	O-RING,218,STUFF BX,VIT C C+	1
31	328E-83B-316	STUFFING BOX,E,218/328 C C+	1
32	SC1308H-SS	CAPSCRW,BH,5/16-18 X1/2,18-8SS BUTTON HD	4
33	17-274-U	O-RING,218,FOLLOWER,BUNA C C+	1
	17-274-E	O-RING,218,FOLLOWER,EPDM C C+	1
	17-274-V	O-RING,218,FOLLOWER,VIT C C+	1
34	328E-17-316	FOLLOWER,E,218/328,+218/328 C C+	1
35	LWA-1300-SS	WASHER,LOCK,5/16,18-8SS	4
36	SC1308E-SS	CAPSCRW,BH,5/16-18X3/4,18-8SS BUTTON HD	4

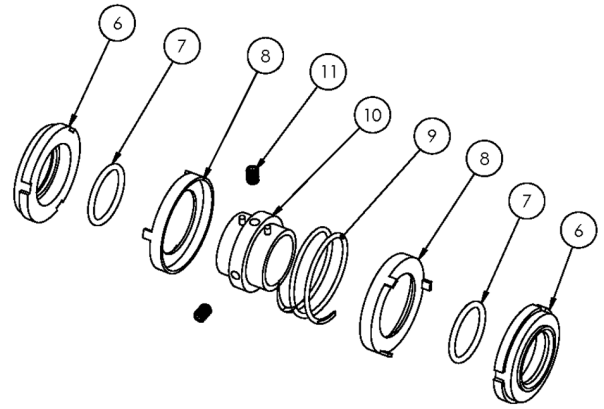

Exploded View

Optional Items Shown in ITALICS

Ref #	Component Item No.	Description	Qty Per
1	S428M-01C-E	CASING,4X2,TRI-CLMP C428/C+428	1
	<i>S428T-01C-E</i>	<i>CASING,4X2,BVL SEAT C428/C+428</i>	1
	<i>S428MI-01C-E</i>	<i>CASING,4X2,CLMP GLASS BEAD C428/C+428</i>	1
	<i>S428S-01C-E</i>	<i>CASING,4X2,NPT C428/C+428</i>	1
	<i>S428F-01D-E</i>	<i>CASING,4X2,FLNGD C428/C+428</i>	1
2	S328-02CP-316L	IMPELLER,+328/+428 C+ IC+	1
3	S328-90A-U	GASKET,218/328,CASING,BUNA C C+	1
	<i>S328-90A-E</i>	<i>GASKET,218/328,CASING,EPDM C C+</i>	1
	<i>S328-90A-V</i>	<i>GASKET,218/328,CASING,VIT C C+</i>	1
4	328E-11B-316	BACKPLATE,E,218/328 C C+	1
6	328E-80-1A	SEAL,218/328,3218,CARBON C C+	2
7	S328-80-2-U	O-RING,218/328,SEAL,BUNA C C+	2
	<i>S328-80-2-E</i>	<i>O-RING,218/328,SEAL,EPDM,2-222 C C+</i>	2
	<i>S328-80-2-V</i>	<i>O-RING,218/328,SEAL,VIT C C+</i>	2
8	328E-80-3P	CUP,E,218/318/328/428 C C+	2
9	328E-80-4A	SPRING,E,218/318/328/428 C C+	1
10	328E-23-316L	COLLAR,E,218/328/428,DRIVE C C+	1
11	SC1103A-SS	SCREW,SET,1/4-20X1/4 E BALANCED	2
12	S328-91C-316L	NUT,+218/+328/+3218,IMP C+ DB	1
13	S328-25A-U	GASKET,218/328,IMP NUT,BUNA C C+	1
	<i>S328-25A-E</i>	<i>GASKET,218/328,IMP NUT,EPDM C C+</i>	1
	<i>S328-25A-V</i>	<i>GASKET,218/328,IMP NUT,VIT C C+</i>	1
14	S328-25B-U	GASKET,218/328,IMP,BACK,BUNA C C+	1
	<i>S328-25B-E</i>	<i>GASKET,218/328,IMP,BACK,EPDM C C+</i>	1
	<i>S328-25B-V</i>	<i>GASKET,218/328,IMP,BACK,VIT C C+</i>	1
15	S328-95C-316L	KEY,IMP,218/318/328 C+	1
16	C328E-32TP-06	STUBSHAFT,320TSC C+218/328	1

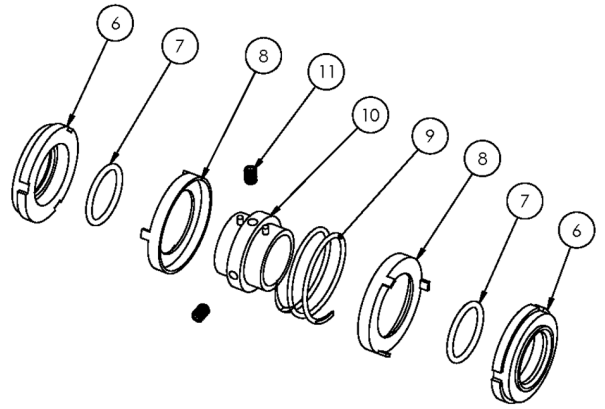

Exploded View

Optional Items Shown in ITALICS

Ref #	Component Item No.	Description	Qty Per
17	S328-75AR-S	CLAMP,218/328,CASING C C+	1
18	SX18000027	COLLAR,280TC/320TSC,SHAFT LC	1
19	328D32TS-71C-SS	ADAPTER,320TSC FRAME,SS C218/C328/C+218/C+328	1
20	C328-28T-131-S	GUARD,SEAL,218/328/428/4410,SS C C+	1
21	GX5079600	CAPSCRW,HX,1/4-20X1/2,18-8SS HX HD	1
22	GX5076700	CAPSCRW,HX,5/8-11X1-1/2,18-8SS HX HD	4
30	17-153-U	O-RING,218,STUFF BX,BUNA C	1
	17-153-E	O-RING,218,STUFF BX,EPDM C C+	1
	17-153-V	O-RING,218,STUFF BX,VIT C C+	1
31	328E-83B-316	STUFFING BOX,E,218/328 C C+	1
32	SC1308H-SS	CAPSCRW,BH,5/16-18 X1/2,18-8SS BUTTON HD	4
33	17-274-U	O-RING,218,FOLLOWER,BUNA C C+	1
	17-274-E	O-RING,218,FOLLOWER,EPDM C C+	1
	17-274-V	O-RING,218,FOLLOWER,VIT C C+	1
34	328E-17-316	FOLLOWER,E,218/328,+218/328 C C+	1
35	LWA-1300-SS	WASHER,LOCK,5/16,18-8SS	4
36	SC1308E-SS	CAPSCRW,BH,5/16-18X3/4,18-8SS BUTTON HD	4

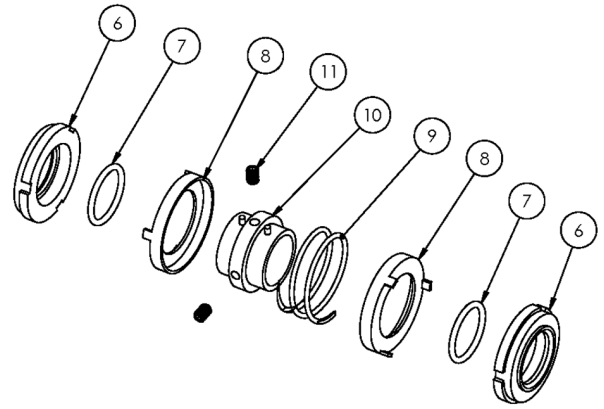

Exploded View

Optional Items Shown in ITALICS

Ref #	Component Item No.	Description	Qty Per
1	S428M-01C-E	CASING,4X2,TRI-CLMP C428/C+428	1
	<i>S428T-01C-E</i>	<i>CASING,4X2,BVL SEAT C428/C+428</i>	1
	<i>S428MI-01C-E</i>	<i>CASING,4X2,CLMP GLASS BEAD C428/C+428</i>	1
	<i>S428S-01C-E</i>	<i>CASING,4X2,NPT C428/C+428</i>	1
	<i>S428F-01D-E</i>	<i>CASING,4X2,FLNGD C428/C+428</i>	1
2	S328-02CP-316L	IMPELLER,+328/+428 C+ IC+	1
3	S328-90A-U	GASKET,218/328,CASING,BUNA C C+	1
	<i>S328-90A-E</i>	<i>GASKET,218/328,CASING,EPDM C C+</i>	1
	<i>S328-90A-V</i>	<i>GASKET,218/328,CASING,VIT C C+</i>	1
4	328E-11B-316	BACKPLATE,E,218/328 C C+	1
6	328E-80-1A	SEAL,218/328,3218,CARBON C C+	2
7	S328-80-2-U	O-RING,218/328,SEAL,BUNA C C+	2
	<i>S328-80-2-E</i>	<i>O-RING,218/328,SEAL,EPDM,2-222 C C+</i>	2
	<i>S328-80-2-V</i>	<i>O-RING,218/328,SEAL,VIT C C+</i>	2
8	328E-80-3P	CUP,E,218/318/328/428 C C+	2
9	328E-80-4A	SPRING,E,218/318/328/428 C C+	1
10	328E-23-316L	COLLAR,E,218/328/428,DRIVE C C+	1
11	SC1103A-SS	SCREW,SET,1/4-20X1/4 E BALANCED	2
12	S328-91C-316L	NUT,+218/+328/+3218,IMP C+ DB	1
13	S328-25A-U	GASKET,218/328,IMP NUT,BUNA C C+	1
	<i>S328-25A-E</i>	<i>GASKET,218/328,IMP NUT,EPDM C C+</i>	1
	<i>S328-25A-V</i>	<i>GASKET,218/328,IMP NUT,VIT C C+</i>	1
14	S328-25B-U	GASKET,218/328,IMP,BACK,BUNA C C+	1
	<i>S328-25B-E</i>	<i>GASKET,218/328,IMP,BACK,EPDM C C+</i>	1
	<i>S328-25B-V</i>	<i>GASKET,218/328,IMP,BACK,VIT C C+</i>	1
15	S328-95C-316L	KEY,IMP,218/318/328 C+	1
16	C328E-112P-06	STUBSHAFT,100/112 IEC,METRIC C+218/328	1

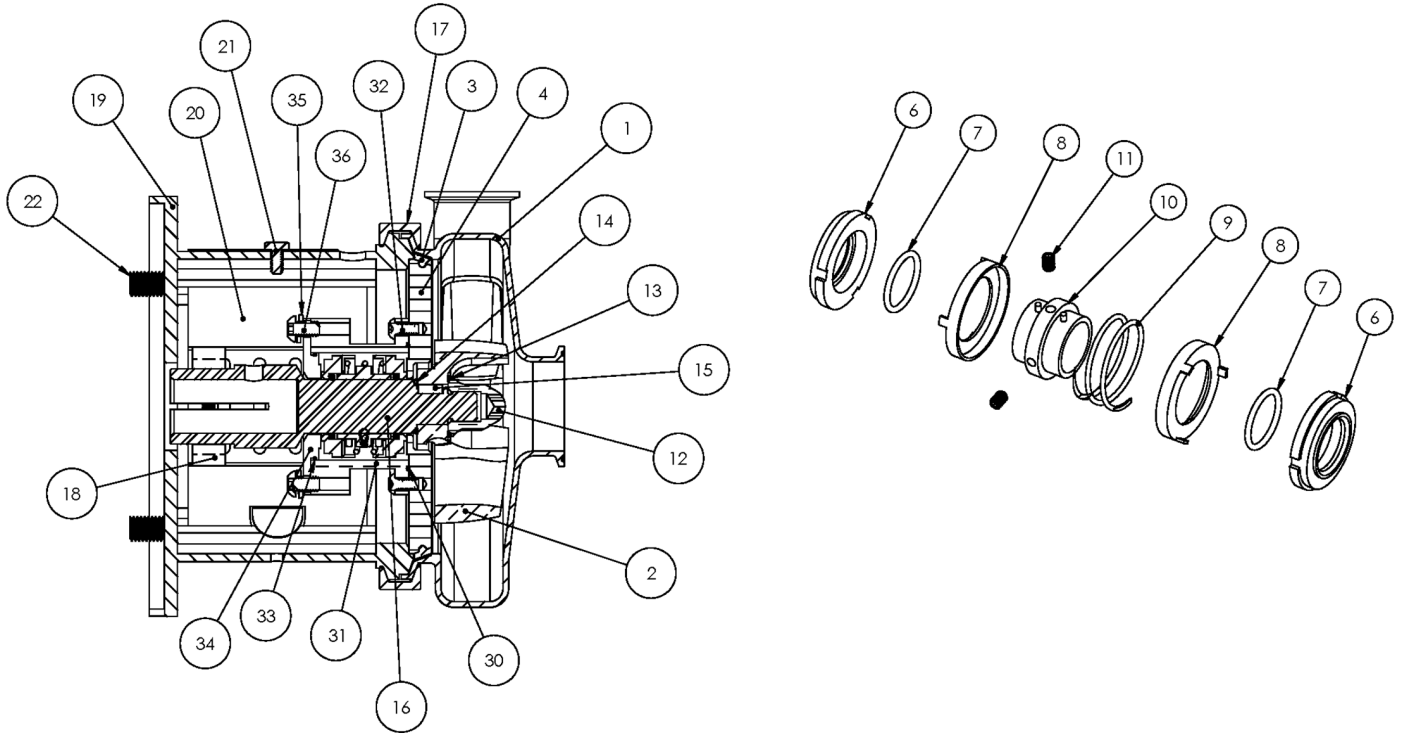

Exploded View

Optional Items Shown in ITALICS

Ref #	Component Item No.	Description	Qty Per
17	S328-75AR-S	CLAMP,218/328,CASING C C+	1
18	SX18000814	COLLAR,100/112 IEC,SHAFT,MTRIC	1
19	328D112-71C-B5	ADAPTER,100/112 IEC B5 FRAME C218/C328/C+218/C+328	1
20	C328-21T-131-S	GUARD,SEAL,218/318/328/428,SS C C+ CB+ 210TC	1
21	GX5079600	CAPSCRW,HX,1/4-20X1/2,18-8SS HX HD	1
22	GX5516145	CAPSCRW,HX,M14-2.0X55MM,18-8SS HX HD	4
30	17-153-U	O-RING,218,STUFF BX,BUNA C	1
	<i>17-153-E</i>	<i>O-RING,218,STUFF BX,EPDM C C+</i>	<i>1</i>
	<i>17-153-V</i>	<i>O-RING,218,STUFF BX,VIT C C+</i>	<i>1</i>
31	328E-83B-316	STUFFING BOX,E,218/328 C C+	1
32	SC1308H-SS	CAPSCRW,BH,5/16-18 X1/2,18-8SS BUTTON HD	4
33	17-274-U	O-RING,218,FOLLOWER,BUNA C C+	1
	<i>17-274-E</i>	<i>O-RING,218,FOLLOWER,EPDM C C+</i>	<i>1</i>
	<i>17-274-V</i>	<i>O-RING,218,FOLLOWER,VIT C C+</i>	<i>1</i>
34	328E-17-316	FOLLOWER,E,218/328,+218/328 C C+	1
35	LWA-1300-SS	WASHER,LOCK,5/16,18-8SS	4
36	SC1308E-SS	CAPSCRW,BH,5/16-18X3/4,18-8SS BUTTON HD	4
37	GX5516010	WASHER,LOCK,M14,18-8SS	4
38	GX5516015	WASHER,FLAT,M14,18-8SS	8
39	GX5516000	NUT,HEX,M14-2.0,18-8SS HEX NUT	4

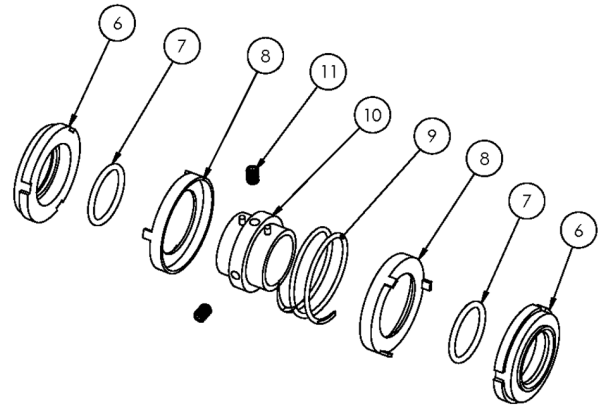
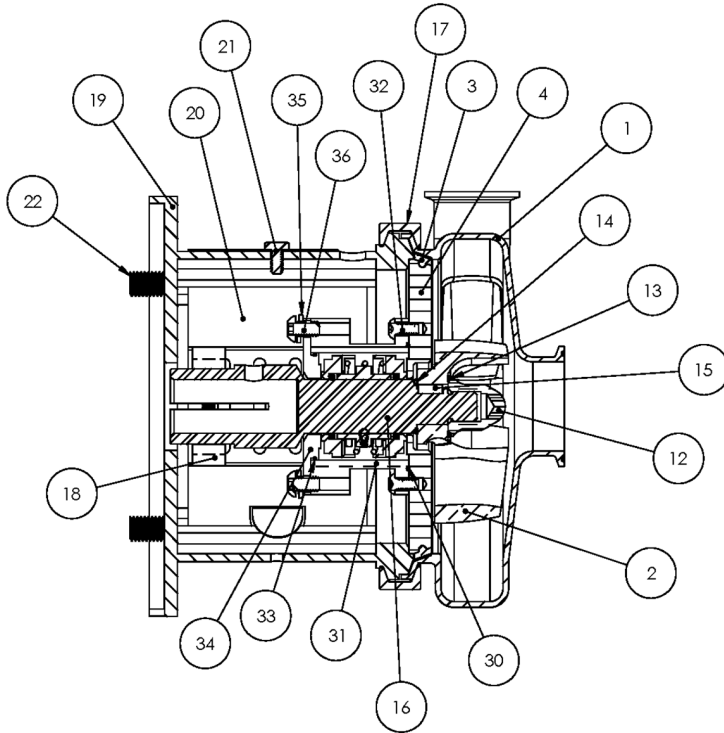

Exploded View

Optional Items Shown in ITALICS

Ref #	Component Item No.	Description	Qty Per
1	S428M-01C-E	CASING,4X2,TRI-CLMP C428/C+428	1
	<i>S428T-01C-E</i>	<i>CASING,4X2,BVL SEAT C428/C+428</i>	1
	<i>S428MI-01C-E</i>	<i>CASING,4X2,CLMP GLASS BEAD C428/C+428</i>	1
	<i>S428S-01C-E</i>	<i>CASING,4X2,NPT C428/C+428</i>	1
	<i>S428F-01D-E</i>	<i>CASING,4X2,FLNGD C428/C+428</i>	1
2	S328-02CP-316L	IMPELLER,+328/+428 C+ IC+	1
3	S328-90A-U	GASKET,218/328,CASING,BUNA C C+	1
	<i>S328-90A-E</i>	<i>GASKET,218/328,CASING,EPDM C C+</i>	1
	<i>S328-90A-V</i>	<i>GASKET,218/328,CASING,VIT C C+</i>	1
4	328E-11B-316	BACKPLATE,E,218/328 C C+	1
6	328E-80-1A	SEAL,218/328,3218,CARBON C C+	2
7	S328-80-2-U	O-RING,218/328,SEAL,BUNA C C+	2
	<i>S328-80-2-E</i>	<i>O-RING,218/328,SEAL,EPDM,2-222 C C+</i>	2
	<i>S328-80-2-V</i>	<i>O-RING,218/328,SEAL,VIT C C+</i>	2
8	328E-80-3P	CUP,E,218/318/328/428 C C+	2
9	328E-80-4A	SPRING,E,218/318/328/428 C C+	1
10	328E-23-316L	COLLAR,E,218/328/428,DRIVE C C+	1
11	SC1103A-SS	SCREW,SET,1/4-20X1/4 E BALANCED	2
12	S328-91C-316L	NUT,+218/+328/+3218,IMP C+ DB	1
13	S328-25A-U	GASKET,218/328,IMP NUT,BUNA C C+	1
	<i>S328-25A-E</i>	<i>GASKET,218/328,IMP NUT,EPDM C C+</i>	1
	<i>S328-25A-V</i>	<i>GASKET,218/328,IMP NUT,VIT C C+</i>	1
14	S328-25B-U	GASKET,218/328,IMP,BACK,BUNA C C+	1
	<i>S328-25B-E</i>	<i>GASKET,218/328,IMP,BACK,EPDM C C+</i>	1
	<i>S328-25B-V</i>	<i>GASKET,218/328,IMP,BACK,VIT C C+</i>	1
15	S328-95C-316L	KEY,IMP,218/318/328 C+	1
16	C328E-132P-06	STUBSHAFT,132 IEC,METRIC C+218/328	1



Exploded View

Optional Items Shown in ITALICS

Ref #	Component Item No.	Description	Qty Per
17	S328-75AR-S	CLAMP,218/328,CASING C C+	1
18	SX18000815	COLLAR,132 IEC,SHAFT,MTRIC	1
19	328D132T-71C-B5	ADAPTER,132 IEC B5 FRAME,SS C218/C328/C+218/C+328	1
20	C328-21T-131-S	GUARD,SEAL,218/318/328/428,SS C C+ CB+ 210TC	1
21	GX5079600	CAPSCRW,HX,1/4-20X1/2,18-8SS HX HD	1
22	GX5516150	CAPSCRW,HX,M14-2.0X60MM,18-8SS HX HD	4
30	17-153-U	O-RING,218,STUFF BX,BUNA C	1
	<i>17-153-E</i>	<i>O-RING,218,STUFF BX,EPDM C C+</i>	<i>1</i>
	<i>17-153-V</i>	<i>O-RING,218,STUFF BX,VIT C C+</i>	<i>1</i>
31	328E-83B-316	STUFFING BOX,E,218/328 C C+	1
32	SC1308H-SS	CAPSCRW,BH,5/16-18 X1/2,18-8SS BUTTON HD	4
33	17-274-U	O-RING,218,FOLLOWER,BUNA C C+	1
	<i>17-274-E</i>	<i>O-RING,218,FOLLOWER,EPDM C C+</i>	<i>1</i>
	<i>17-274-V</i>	<i>O-RING,218,FOLLOWER,VIT C C+</i>	<i>1</i>
34	328E-17-316	FOLLOWER,E,218/328,+218/328 C C+	1
35	LWA-1300-SS	WASHER,LOCK,5/16,18-8SS	4
36	SC1308E-SS	CAPSCRW,BH,5/16-18X3/4,18-8SS BUTTON HD	4
37	GX5516010	WASHER,LOCK,M14,18-8SS	4
38	GX5516015	WASHER,FLAT,M14,18-8SS	8
39	GX5516000	NUT,HEX,M14-2.0,18-8SS HEX NUT	4

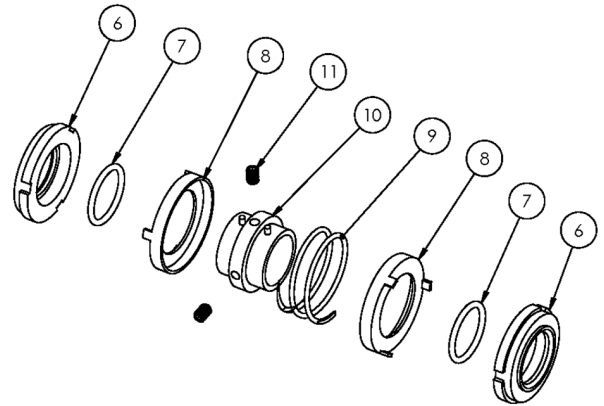
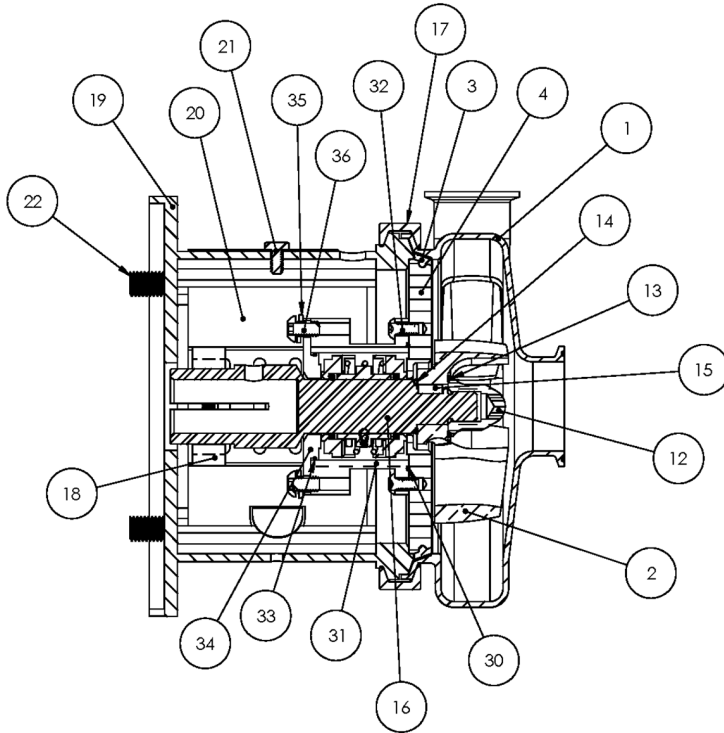

Exploded View

Optional Items Shown in ITALICS

Ref #	Component Item No.	Description	Qty Per
1	S428M-01C-E	CASING,4X2,TRI-CLMP C428/C+428	1
	<i>S428T-01C-E</i>	<i>CASING,4X2,BVL SEAT C428/C+428</i>	1
	<i>S428MI-01C-E</i>	<i>CASING,4X2,CLMP GLASS BEAD C428/C+428</i>	1
	<i>S428S-01C-E</i>	<i>CASING,4X2,NPT C428/C+428</i>	1
	<i>S428F-01D-E</i>	<i>CASING,4X2,FLNGD C428/C+428</i>	1
2	S328-02CP-316L	IMPELLER,+328/+428 C+ IC+	1
3	S328-90A-U	GASKET,218/328,CASING,BUNA C C+	1
	<i>S328-90A-E</i>	<i>GASKET,218/328,CASING,EPDM C C+</i>	1
	<i>S328-90A-V</i>	<i>GASKET,218/328,CASING,VIT C C+</i>	1
4	328E-11B-316	BACKPLATE,E,218/328 C C+	1
6	328E-80-1A	SEAL,218/328,3218,CARBON C C+	2
7	S328-80-2-U	O-RING,218/328,SEAL,BUNA C C+	2
	<i>S328-80-2-E</i>	<i>O-RING,218/328,SEAL,EPDM,2-222 C C+</i>	2
	<i>S328-80-2-V</i>	<i>O-RING,218/328,SEAL,VIT C C+</i>	2
8	328E-80-3P	CUP,E,218/318/328/428 C C+	2
9	328E-80-4A	SPRING,E,218/318/328/428 C C+	1
10	328E-23-316L	COLLAR,E,218/328/428,DRIVE C C+	1
11	SC1103A-SS	SCREW,SET,1/4-20X1/4 E BALANCED	2
12	S328-91C-316L	NUT,+218/+328/+3218,IMP C+ DB	1
13	S328-25A-U	GASKET,218/328,IMP NUT,BUNA C C+	1
	<i>S328-25A-E</i>	<i>GASKET,218/328,IMP NUT,EPDM C C+</i>	1
	<i>S328-25A-V</i>	<i>GASKET,218/328,IMP NUT,VIT C C+</i>	1
14	S328-25B-U	GASKET,218/328,IMP,BACK,BUNA C C+	1
	<i>S328-25B-E</i>	<i>GASKET,218/328,IMP,BACK,EPDM C C+</i>	1
	<i>S328-25B-V</i>	<i>GASKET,218/328,IMP,BACK,VIT C C+</i>	1
15	S328-95C-316L	KEY,IMP,218/318/328 C+	1
16	C328E-160TP-06	STUBSHAFT,160 IEC,METRIC C+218/328	1

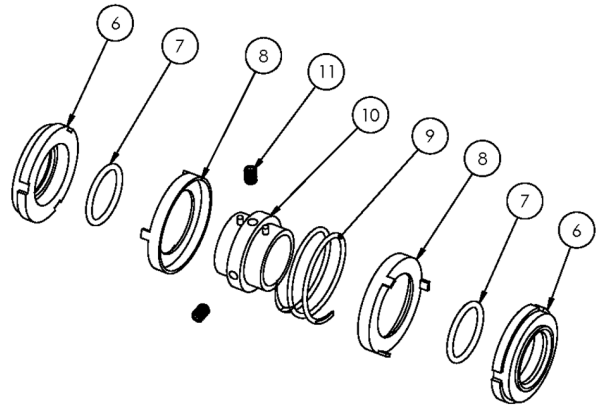

Exploded View

Optional Items Shown in ITALICS

Ref #	Component Item No.	Description	Qty Per
17	S328-75AR-S	CLAMP,218/328,CASING C C+	1
18	SX18000816	COLLAR,160,IEC,SHAFT,MTRIC	1
19	328D160T-71C-B5	ADAPTER,160 IEC B5 FRAME,SS C218/C328/C+218/C+328	1
20	C328-25T-131-S	GUARD,SEAL,218/328/428,SS C C+ CB+ 250TC	1
21	GX5079600	CAPSCRW,HX,1/4-20X1/2,18-8SS HX HD	1
22	GX5518170	CAPSCRW,HX,M18-2.5X70MM,18-8SS HX HD	4
30	17-153-U	O-RING,218,STUFF BX,BUNA C	1
	17-153-E	O-RING,218,STUFF BX,EPDM C C+	1
	17-153-V	O-RING,218,STUFF BX,VIT C C+	1
31	328E-83B-316	STUFFING BOX,E,218/328 C C+	1
32	SC1308H-SS	CAPSCRW,BH,5/16-18 X1/2,18-8SS BUTTON HD	4
33	17-274-U	O-RING,218,FOLLOWER,BUNA C C+	1
	17-274-E	O-RING,218,FOLLOWER,EPDM C C+	1
	17-274-V	O-RING,218,FOLLOWER,VIT C C+	1
34	328E-17-316	FOLLOWER,E,218/328,+218/328 C C+	1
35	LWA-1300-SS	WASHER,LOCK,5/16,18-8SS	4
36	SC1308E-SS	CAPSCRW,BH,5/16-18X3/4,18-8SS BUTTON HD	4
37	GX5518010	WASHER,LOCK,M18,18-8SS	4
38	GX5518015	WASHER,FLAT,M18,18-8SS	8
39	GX5518000	NUT,HEX,M18-2.5,18-8SS HEX NUT	4

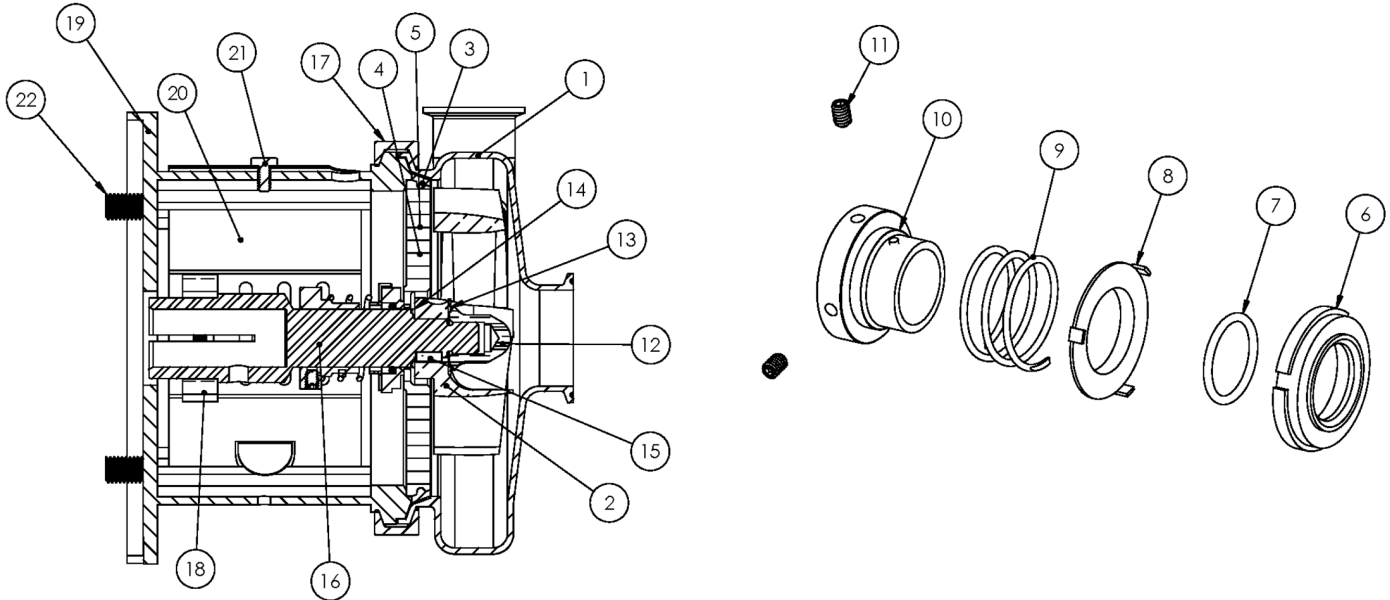

Exploded View

Optional Items Shown in ITALICS

Ref #	Component Item No.	Description	Qty Per
1	SP4410M-01A-316	CASING,4X4,TRI-CLMP C4410/C+4410	1
	<i>SP4410T-01A-316</i>	<i>CASING,4X4,BVL SEAT C4410/C+4410</i>	1
	<i>SP4410MI-01A</i>	<i>CASING,4X4,CLMP GLASS BEAD C4410/C+4410</i>	1
	<i>SP4410S-01A-316</i>	<i>CASING,4X4,NPT C4410/C+4410</i>	1
	<i>SP4410F-01B-316</i>	<i>CASING,4X4,FLNGD C4410/C+4410</i>	1
2	S4410-02CP-316L	IMPELLER,+4410/+6410 C+ IC+	1
3	SP4410-90A-U	GASKET,4410,CASING,BUNA C C+	1
	<i>SP4410-90A-E</i>	<i>GASKET,4410,CASING,EPDM C C+</i>	1
	<i>SP4410-90A-V</i>	<i>GASKET,4410,CASING,VIT C C+</i>	1
4	4410D-11-316	BACKPLATE,D,4410 C C+	1
5	SC1108D-M	SCREW,FLT HD,4410 BACKPLT C	2
	<i>SP5410-11A-1-S</i>	<i>RETAINER,BACKPLATE,56-280TSC LC</i>	2
6	4410E-80-1	SEAL,4410/6410,+4329,CARBON C C+	1
7	17-15-U	O-RING,4410/6410,SEAL,BUNA C C+	1
	<i>17-15-E</i>	<i>O-RING,4410,SEAL,EPDM C C+</i>	1
	<i>17-15-V</i>	<i>O-RING,4410,SEAL,VIT C C+</i>	1
8	4410D-80-3	CUP,D,4410/6410,+4329 C C+	1
9	4410D-80-4	SPRING,D,4410/6410/+4329 C C+ DB	1
10	4EHD-143-23P-S	COLLAR,D+4410/+4329,DRIVE C+ DB	1
11	SC1105A-SS	SCREW,SET,DRV COLLR,1/4-20X3/8 -SS	2
12	S4410-91C-316L	NUT,+4410/+6410/+4329,IMP C+ DB	1
13	S4410-25A-U	GASKET,4410,IMP NUT,BUNA C+	1
	<i>S4410-25A-E</i>	<i>GASKET,4410,IMP NUT,EPDM C+</i>	1
	<i>S4410-25A-V</i>	<i>GASKET,4410,IMP NUT,VIT C+</i>	1
14	S4410-25B-U	GASKET,4410,IMP,BACK,BUNA C+	1
	<i>S4410-25B-E</i>	<i>GASKET,4410,IMP,BACK,EPDM C+</i>	1
	<i>S4410-25B-V</i>	<i>GASKET,4410,IMP,BACK,VIT C+</i>	1

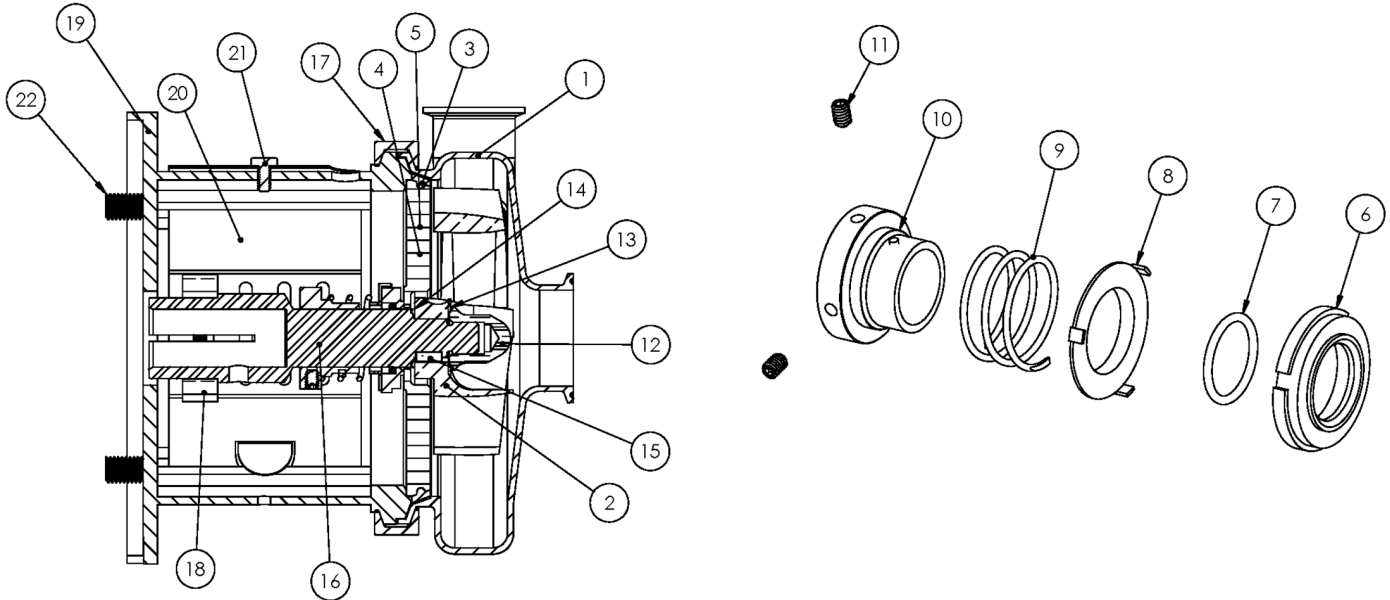

Exploded View

Optional Items Shown in ITALICS

Ref #	Component Item No.	Description	Qty Per
15	S4410-95C-316L	KEY,IMP,4410/6410 C+	1
16	4410E-21TP-06	STUBSHAFT,210TC C+4410	1
17	SP4410-75D-S	CLAMP,4410,CASING C C+	1
18	SX18000015	COLLAR,210TC,SHAFT LC	1
19	4410D25T-71-SS	ADAPTER,250TC FRAME,SS C4410/C+4410	1
20	C328-28T-131-S	GUARD,SEAL,218/328/428/4410,SS C C+	1
21	GX5079600	CAPSCRW,HX,1/4-20X1/2,18-8SS HX HD	1
22	SC1710H-SS	CAPSCRW,HX,1/2-13X1,18-8SS HX HD	4

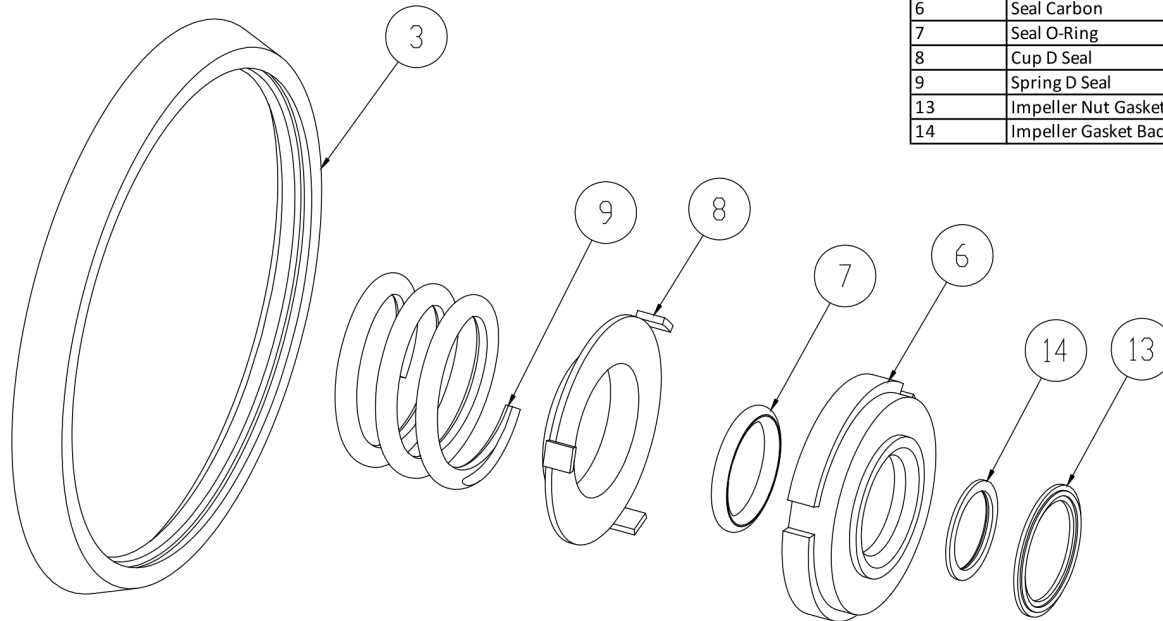

3	Casing Gasket
6	Seal Carbon
7	Seal O-Ring
8	Cup D Seal
9	Spring D Seal
13	Impeller Nut Gasket
14	Impeller Gasket Back

Seal Kit D

Optional Items Shown in ITALICS

Ref #	Component Item No.	Description	Qty Per
1	C+KIT/D-4410-B	KIT,4410,D SEAL,BUNA C+	1
	<i>C+KIT/D-4410-E</i>	<i>KIT,4410,D SEAL,EPDM C+</i>	<i>1</i>
	<i>C+KIT/D-4410-V</i>	<i>KIT,4410,D SEAL,VIT C+</i>	<i>1</i>

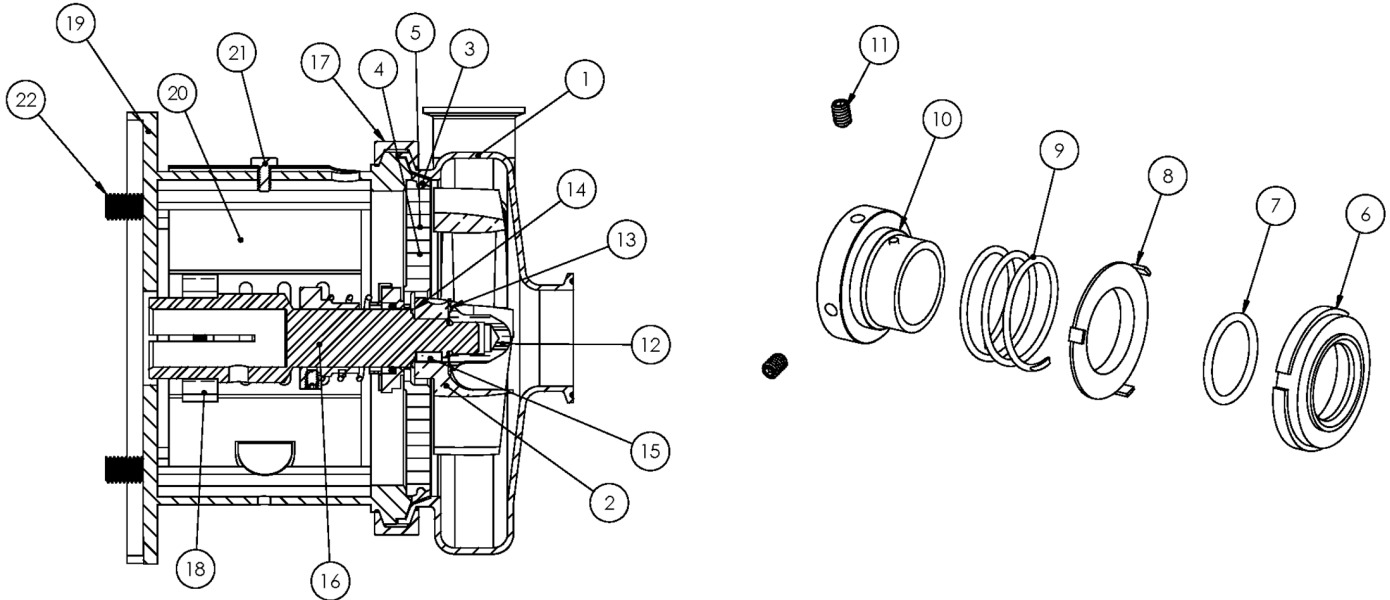

Exploded View

Optional Items Shown in ITALICS

Ref #	Component Item No.	Description	Qty Per
1	SP4410M-01A-316	CASING,4X4,TRI-CLMP C4410/C+4410	1
	<i>SP4410T-01A-316</i>	<i>CASING,4X4,BVL SEAT C4410/C+4410</i>	1
	<i>SP4410MI-01A</i>	<i>CASING,4X4,CLMP GLASS BEAD C4410/C+4410</i>	1
	<i>SP4410S-01A-316</i>	<i>CASING,4X4,NPT C4410/C+4410</i>	1
	<i>SP4410F-01B-316</i>	<i>CASING,4X4,FLNGD C4410/C+4410</i>	1
2	S4410-02CP-316L	IMPELLER,+4410/+6410 C+ IC+	1
3	SP4410-90A-U	GASKET,4410,CASING,BUNA C C+	1
	<i>SP4410-90A-E</i>	<i>GASKET,4410,CASING,EPDM C C+</i>	1
	<i>SP4410-90A-V</i>	<i>GASKET,4410,CASING,VIT C C+</i>	1
4	4410D-11-316	BACKPLATE,D,4410 C C+	1
5	SC1108D-M	SCREW,FLT HD,4410 BACKPLT C	2
	<i>SP5410-11A-1-S</i>	<i>RETAINER,BACKPLATE,56-280TSC LC</i>	2
6	4410E-80-1	SEAL,4410/6410,+4329,CARBON C C+	1
7	17-15-U	O-RING,4410/6410,SEAL,BUNA C C+	1
	<i>17-15-E</i>	<i>O-RING,4410,SEAL,EPDM C C+</i>	1
	<i>17-15-V</i>	<i>O-RING,4410,SEAL,VIT C C+</i>	1
8	4410D-80-3	CUP,D,4410/6410,+4329 C C+	1
9	4410D-80-4	SPRING,D,4410/6410/+4329 C C+ DB	1
10	4EHD-143-23P-S	COLLAR,D+4410/+4329,DRIVE C+ DB	1
11	SC1105A-SS	SCREW,SET,DRV COLLR,1/4-20X3/8 -SS	2
12	S4410-91C-316L	NUT,+4410/+6410/+4329,IMP C+ DB	1
13	S4410-25A-U	GASKET,4410,IMP NUT,BUNA C+	1
	<i>S4410-25A-E</i>	<i>GASKET,4410,IMP NUT,EPDM C+</i>	1
	<i>S4410-25A-V</i>	<i>GASKET,4410,IMP NUT,VIT C+</i>	1
14	S4410-25B-U	GASKET,4410,IMP,BACK,BUNA C+	1
	<i>S4410-25B-E</i>	<i>GASKET,4410,IMP,BACK,EPDM C+</i>	1
	<i>S4410-25B-V</i>	<i>GASKET,4410,IMP,BACK,VIT C+</i>	1

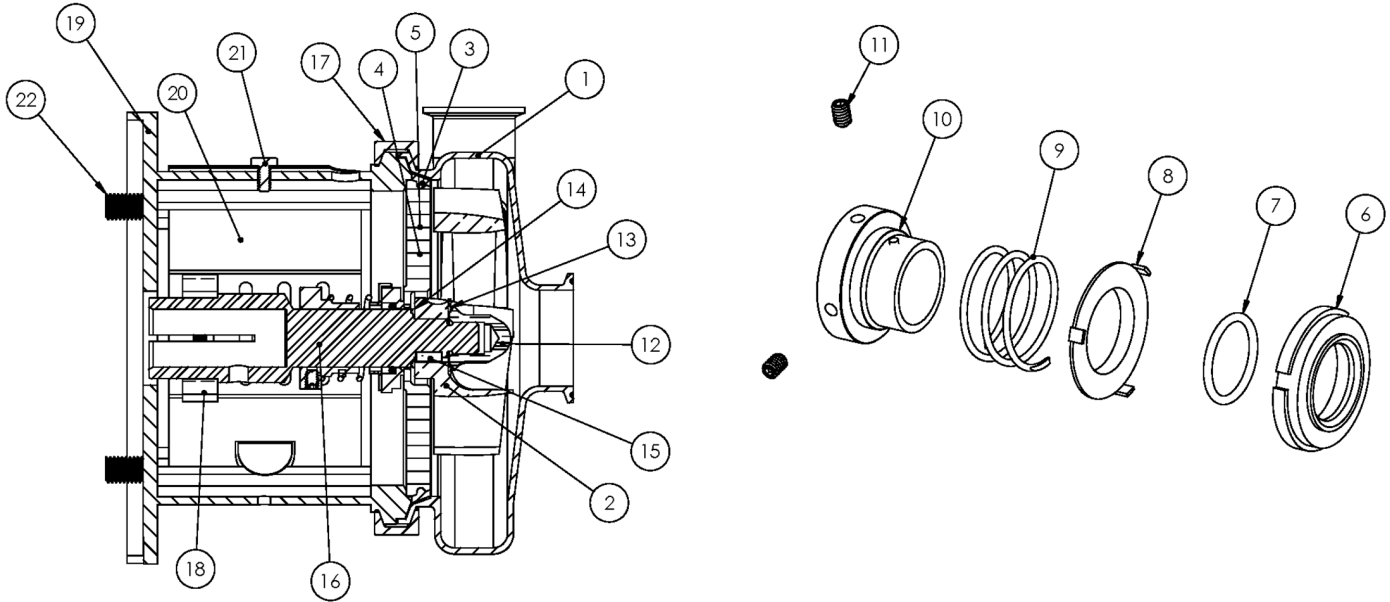

Exploded View

Optional Items Shown in ITALICS

Ref #	Component Item No.	Description	Qty Per
15	S4410-95C-316L	KEY,IMP,4410/6410 C+	1
16	4410E-25TP-06	STUBSHAFT,250TC C+4410	1
17	SP4410-75D-S	CLAMP,4410,CASING C C+	1
18	SX18000016	COLLAR,250TC/280TSC,SHAFT LC	1
19	4410D25T-71-SS	ADAPTER,250TC FRAME,SS C4410/C+4410	1
20	C328-28T-131-S	GUARD,SEAL,218/328/428/4410,SS C C+	1
21	GX5079600	CAPSCRW,HX,1/4-20X1/2,18-8SS HX HD	1
22	SC1710H-SS	CAPSCRW,HX,1/2-13X1,18-8SS HX HD	4

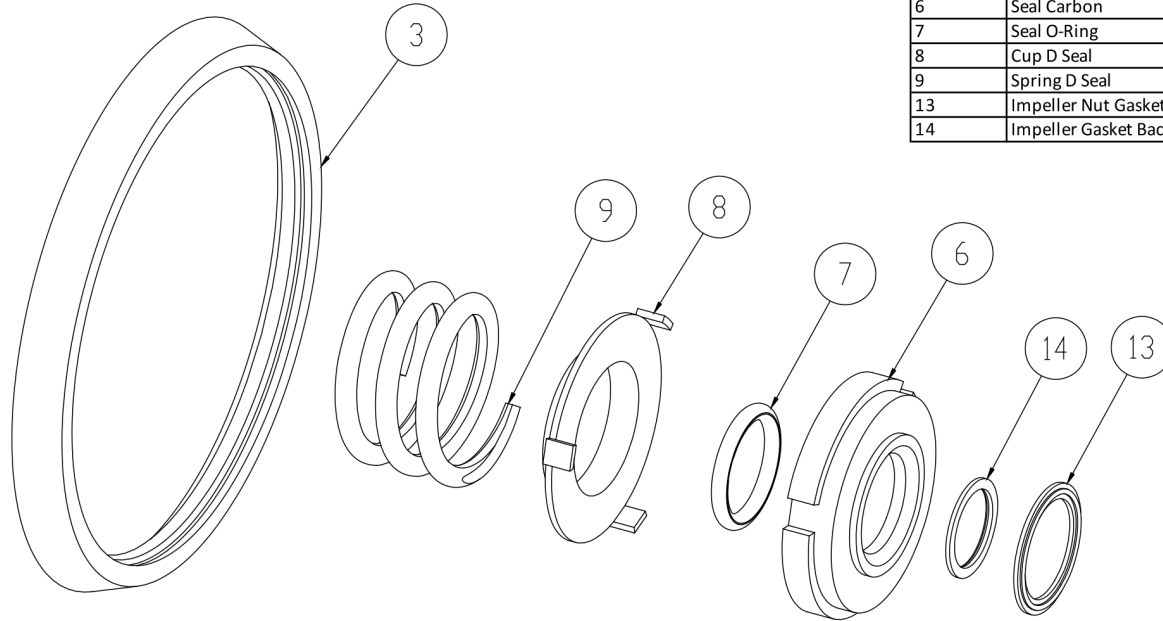

3	Casing Gasket
6	Seal Carbon
7	Seal O-Ring
8	Cup D Seal
9	Spring D Seal
13	Impeller Nut Gasket
14	Impeller Gasket Back

Seal Kit D

Optional Items Shown in ITALICS

Ref #	Component Item No.	Description	Qty Per
1	C+KIT/D-4410-B	KIT,4410,D SEAL,BUNA C+	1
	<i>C+KIT/D-4410-E</i>	<i>KIT,4410,D SEAL,EPDM C+</i>	<i>1</i>
	<i>C+KIT/D-4410-V</i>	<i>KIT,4410,D SEAL,VIT C+</i>	<i>1</i>

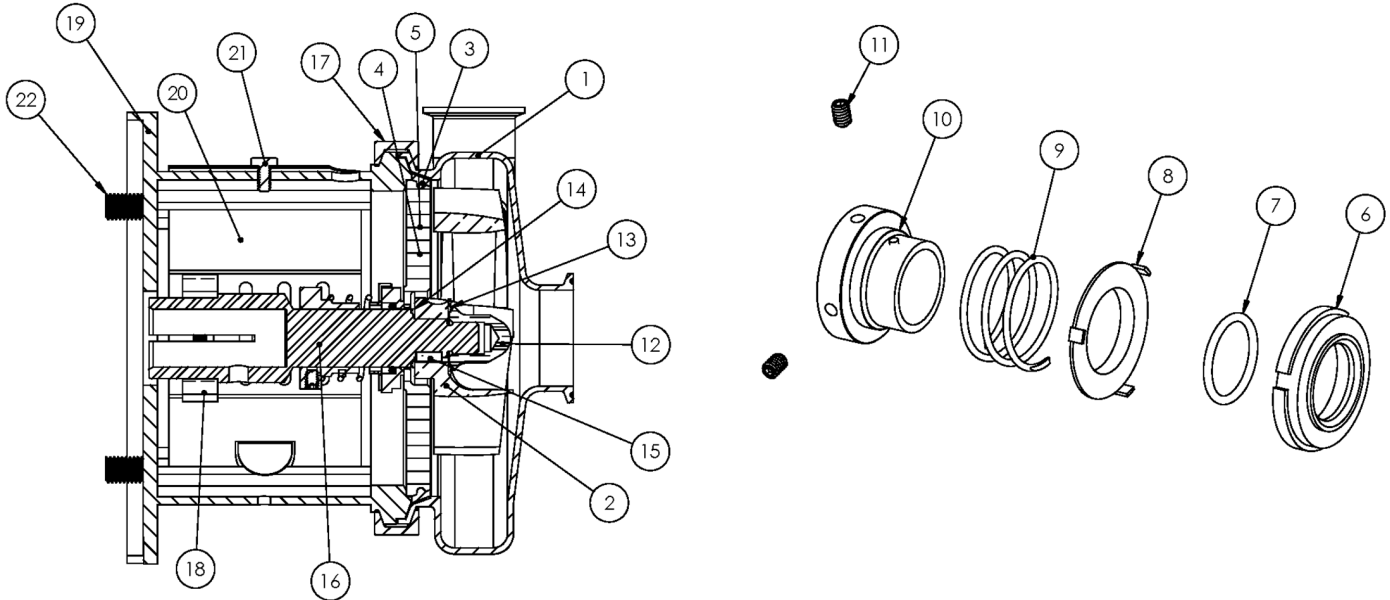

Exploded View

Optional Items Shown in ITALICS

Ref #	Component Item No.	Description	Qty Per
1	SP4410M-01A-316	CASING,4X4,TRI-CLMP C4410/C+4410	1
	<i>SP4410T-01A-316</i>	<i>CASING,4X4,BVL SEAT C4410/C+4410</i>	1
	<i>SP4410MI-01A</i>	<i>CASING,4X4,CLMP GLASS BEAD C4410/C+4410</i>	1
	<i>SP4410S-01A-316</i>	<i>CASING,4X4,NPT C4410/C+4410</i>	1
	<i>SP4410F-01B-316</i>	<i>CASING,4X4,FLNGD C4410/C+4410</i>	1
2	S4410-02CP-316L	IMPELLER,+4410/+6410 C+ IC+	1
3	SP4410-90A-U	GASKET,4410,CASING,BUNA C C+	1
	<i>SP4410-90A-E</i>	<i>GASKET,4410,CASING,EPDM C C+</i>	1
	<i>SP4410-90A-V</i>	<i>GASKET,4410,CASING,VIT C C+</i>	1
4	4410D-11-316	BACKPLATE,D,4410 C C+	1
5	SC1108D-M	SCREW,FLT HD,4410 BACKPLT C	2
	<i>SP5410-11A-1-S</i>	<i>RETAINER,BACKPLATE,56-280TSC LC</i>	2
6	4410E-80-1	SEAL,4410/6410,+4329,CARBON C C+	1
7	17-15-U	O-RING,4410/6410,SEAL,BUNA C C+	1
	<i>17-15-E</i>	<i>O-RING,4410,SEAL,EPDM C C+</i>	1
	<i>17-15-V</i>	<i>O-RING,4410,SEAL,VIT C C+</i>	1
8	4410D-80-3	CUP,D,4410/6410,+4329 C C+	1
9	4410D-80-4	SPRING,D,4410/6410/+4329 C C+ DB	1
10	4EHD-143-23P-S	COLLAR,D+4410/+4329,DRIVE C+ DB	1
11	SC1105A-SS	SCREW,SET,DRV COLLR,1/4-20X3/8 -SS	2
12	S4410-91C-316L	NUT,+4410/+6410/+4329,IMP C+ DB	1
13	S4410-25A-U	GASKET,4410,IMP NUT,BUNA C+	1
	<i>S4410-25A-E</i>	<i>GASKET,4410,IMP NUT,EPDM C+</i>	1
	<i>S4410-25A-V</i>	<i>GASKET,4410,IMP NUT,VIT C+</i>	1
14	S4410-25B-U	GASKET,4410,IMP,BACK,BUNA C+	1
	<i>S4410-25B-E</i>	<i>GASKET,4410,IMP,BACK,EPDM C+</i>	1
	<i>S4410-25B-V</i>	<i>GASKET,4410,IMP,BACK,VIT C+</i>	1

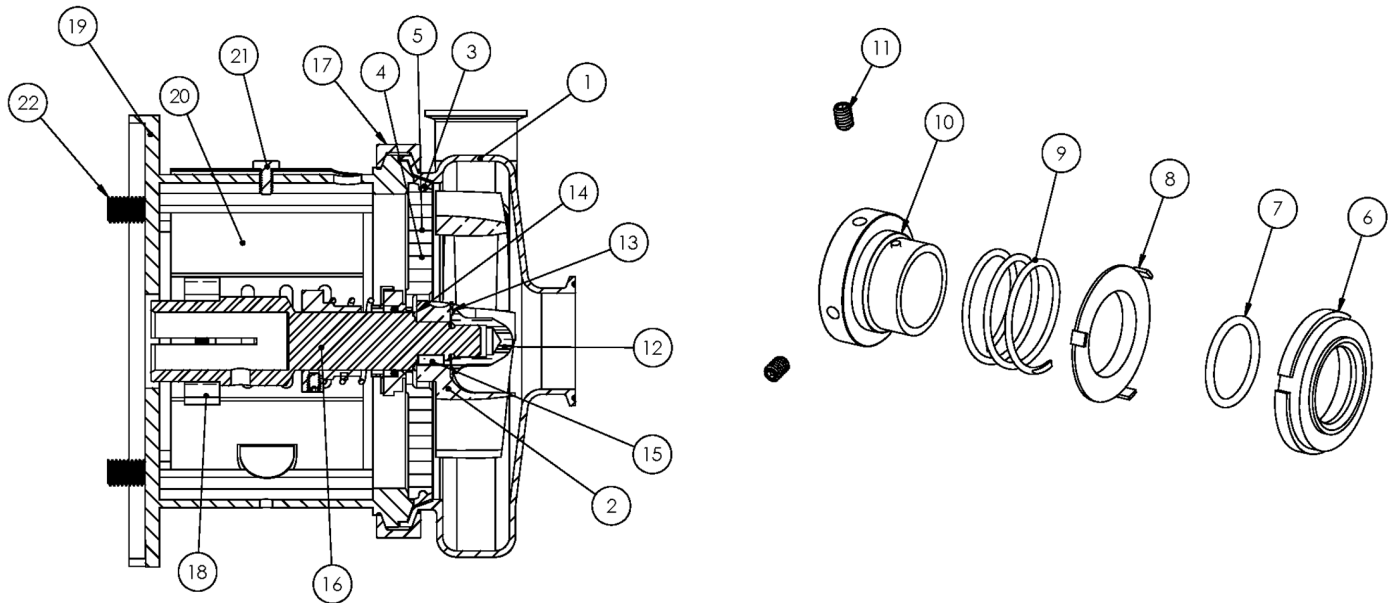

Exploded View

Optional Items Shown in ITALICS

Ref #	Component Item No.	Description	Qty Per
15	S4410-95C-316L	KEY,IMP,4410/6410 C+	1
16	4410E-28TCP-06	STUBSHAFT,280TC C+4410	1
17	SP4410-75D-S	CLAMP,4410,CASING C C+	1
18	SX18000027	COLLAR,280TC/320TSC,SHAFT LC	1
19	4410D28T-71-SS	ADAPTER,280TC/TSC FRAME,SS C4410/C+4410	1
20	C328-28T-131-S	GUARD,SEAL,218/328/428/4410,SS C C+	1
21	GX5079600	CAPSCRW,HX,1/4-20X1/2,18-8SS HX HD	1
22	SC1710H-SS	CAPSCRW,HX,1/2-13X1,18-8SS HX HD	4

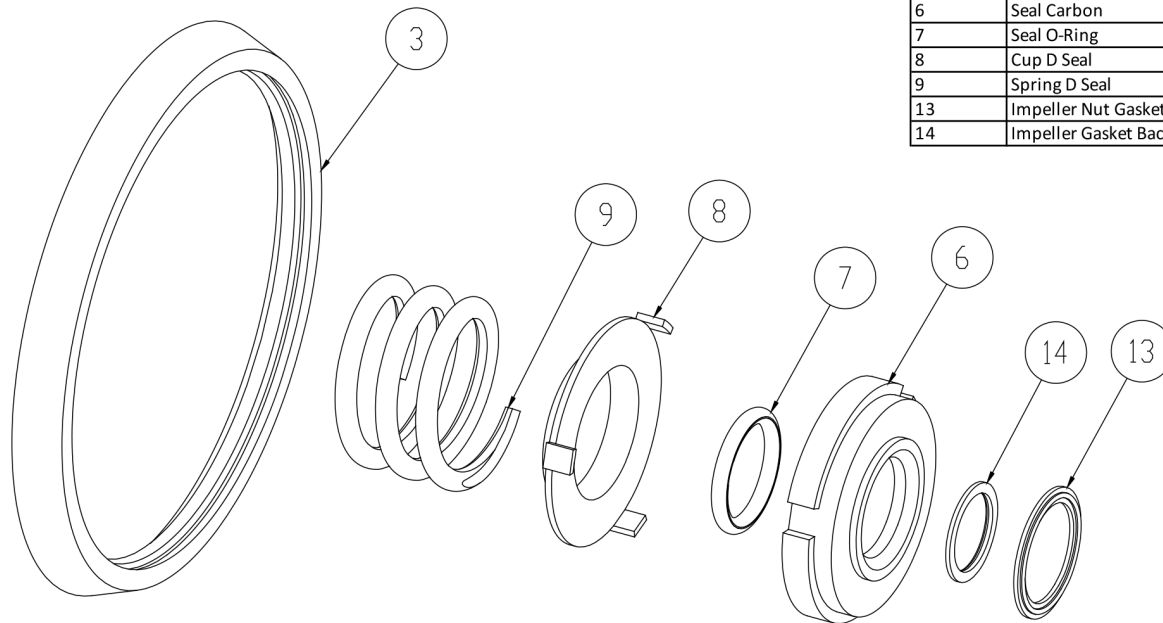

3	Casing Gasket
6	Seal Carbon
7	Seal O-Ring
8	Cup D Seal
9	Spring D Seal
13	Impeller Nut Gasket
14	Impeller Gasket Back

Seal Kit D

Optional Items Shown in ITALICS

Ref #	Component Item No.	Description	Qty Per
1	C+KIT/D-4410-B	KIT,4410,D SEAL,BUNA C+	1
	<i>C+KIT/D-4410-E</i>	<i>KIT,4410,D SEAL,EPDM C+</i>	<i>1</i>
	<i>C+KIT/D-4410-V</i>	<i>KIT,4410,D SEAL,VIT C+</i>	<i>1</i>

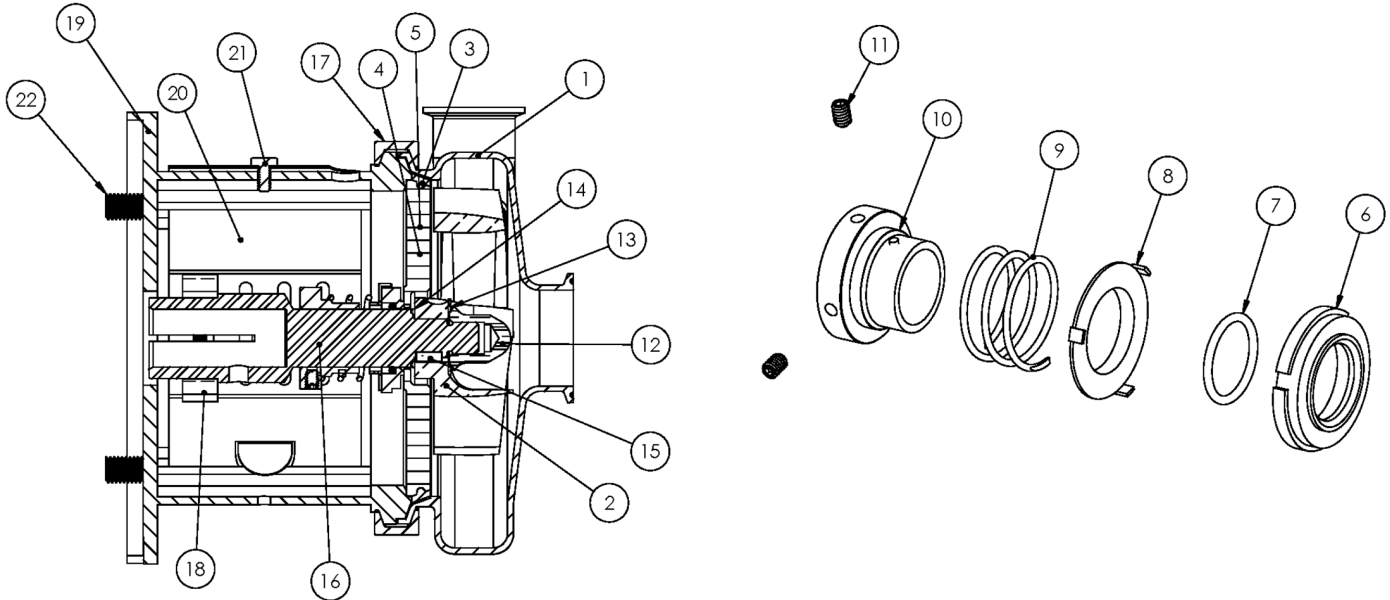

Exploded View

Optional Items Shown in ITALICS

Ref #	Component Item No.	Description	Qty Per
1	SP4410M-01A-316	CASING,4X4,TRI-CLMP C4410/C+4410	1
	<i>SP4410T-01A-316</i>	<i>CASING,4X4,BVL SEAT C4410/C+4410</i>	1
	<i>SP4410MI-01A</i>	<i>CASING,4X4,CLMP GLASS BEAD C4410/C+4410</i>	1
	<i>SP4410S-01A-316</i>	<i>CASING,4X4,NPT C4410/C+4410</i>	1
	<i>SP4410F-01B-316</i>	<i>CASING,4X4,FLNGD C4410/C+4410</i>	1
2	S4410-02CP-316L	IMPELLER,+4410/+6410 C+ IC+	1
3	SP4410-90A-U	GASKET,4410,CASING,BUNA C C+	1
	<i>SP4410-90A-E</i>	<i>GASKET,4410,CASING,EPDM C C+</i>	1
	<i>SP4410-90A-V</i>	<i>GASKET,4410,CASING,VIT C C+</i>	1
4	4410D-11-316	BACKPLATE,D,4410 C C+	1
5	SC1108D-M	SCREW,FLT HD,4410 BACKPLT C	2
	<i>SP5410-11A-1-S</i>	<i>RETAINER,BACKPLATE,56-280TSC LC</i>	2
6	4410E-80-1	SEAL,4410/6410,+4329,CARBON C C+	1
7	17-15-U	O-RING,4410/6410,SEAL,BUNA C C+	1
	<i>17-15-E</i>	<i>O-RING,4410,SEAL,EPDM C C+</i>	1
	<i>17-15-V</i>	<i>O-RING,4410,SEAL,VIT C C+</i>	1
8	4410D-80-3	CUP,D,4410/6410,+4329 C C+	1
9	4410D-80-4	SPRING,D,4410/6410/+4329 C C+ DB	1
10	4EHD-143-23P-S	COLLAR,D+4410/+4329,DRIVE C+ DB	1
11	SC1105A-SS	SCREW,SET,DRV COLLR,1/4-20X3/8 -SS	2
12	S4410-91C-316L	NUT,+4410/+6410/+4329,IMP C+ DB	1
13	S4410-25A-U	GASKET,4410,IMP NUT,BUNA C+	1
	<i>S4410-25A-E</i>	<i>GASKET,4410,IMP NUT,EPDM C+</i>	1
	<i>S4410-25A-V</i>	<i>GASKET,4410,IMP NUT,VIT C+</i>	1
14	S4410-25B-U	GASKET,4410,IMP,BACK,BUNA C+	1
	<i>S4410-25B-E</i>	<i>GASKET,4410,IMP,BACK,EPDM C+</i>	1
	<i>S4410-25B-V</i>	<i>GASKET,4410,IMP,BACK,VIT C+</i>	1

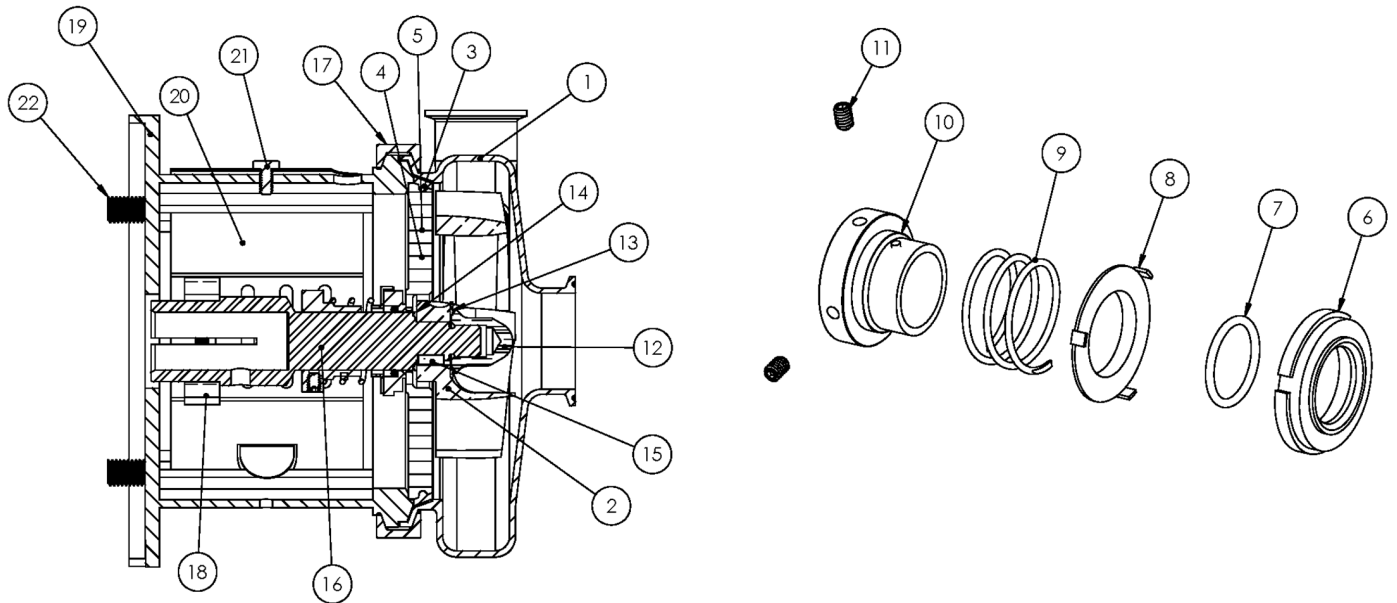

Exploded View

Optional Items Shown in ITALICS

Ref #	Component Item No.	Description	Qty Per
15	S4410-95C-316L	KEY,IMP,4410/6410 C+	1
16	4410E-28TSCP-06	STUBSHAFT,280TSC C+4410	1
17	SP4410-75D-S	CLAMP,4410,CASING C C+	1
18	SX18000035	COLLAR,250TC/280TSC,SHAFT LC	1
19	4410D28T-71-SS	ADAPTER,280TC/TSC FRAME,SS C4410/C+4410	1
20	C328-28T-131-S	GUARD,SEAL,218/328/428/4410,SS C C+	1
21	GX5079600	CAPSCRW,HX,1/4-20X1/2,18-8SS HX HD	1
22	SC1710H-SS	CAPSCRW,HX,1/2-13X1,18-8SS HX HD	4

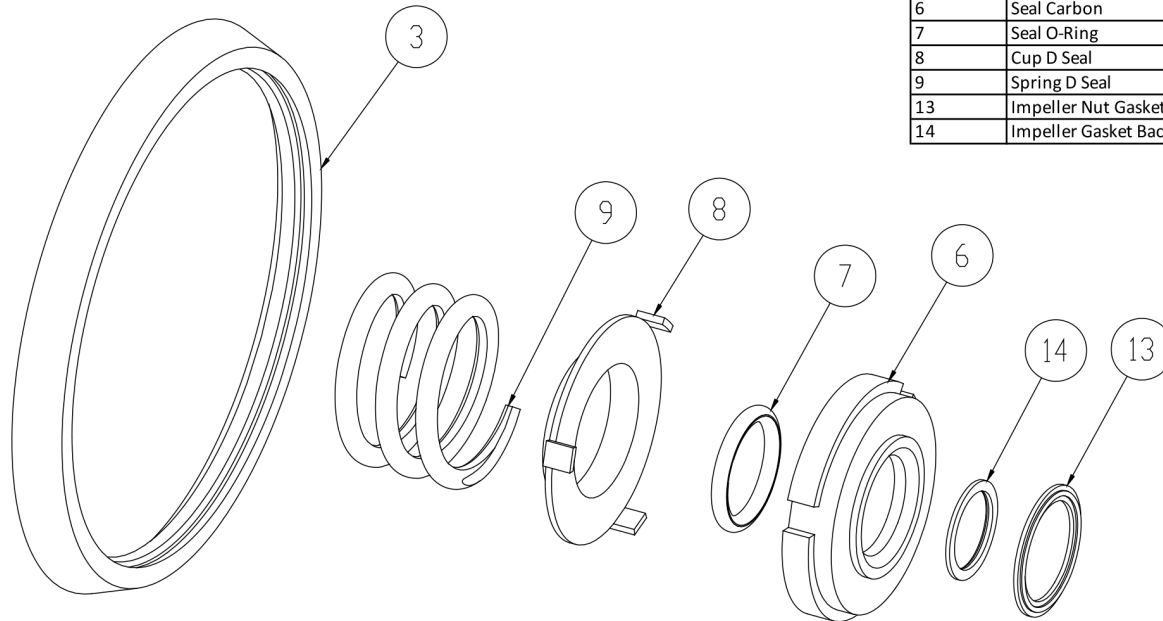

3	Casing Gasket
6	Seal Carbon
7	Seal O-Ring
8	Cup D Seal
9	Spring D Seal
13	Impeller Nut Gasket
14	Impeller Gasket Back

Seal Kit D

Optional Items Shown in ITALICS

Ref #	Component Item No.	Description	Qty Per
1	C+KIT/D-4410-B	KIT,4410,D SEAL,BUNA C+	1
	<i>C+KIT/D-4410-E</i>	<i>KIT,4410,D SEAL,EPDM C+</i>	<i>1</i>
	<i>C+KIT/D-4410-V</i>	<i>KIT,4410,D SEAL,VIT C+</i>	<i>1</i>



Exploded View

Optional Items Shown in ITALICS

Ref #	Component Item No.	Description	Qty Per
1	SP4410M-01A-316	CASING,4X4,TRI-CLMP C4410/C+4410	1
	<i>SP4410T-01A-316</i>	<i>CASING,4X4,BVL SEAT C4410/C+4410</i>	1
	<i>SP4410MI-01A</i>	<i>CASING,4X4,CLMP GLASS BEAD C4410/C+4410</i>	1
	<i>SP4410S-01A-316</i>	<i>CASING,4X4,NPT C4410/C+4410</i>	1
	<i>SP4410F-01B-316</i>	<i>CASING,4X4,FLNGD C4410/C+4410</i>	1
2	S4410-02CP-316L	IMPELLER,+4410/+6410 C+ IC+	1
3	SP4410-90A-U	GASKET,4410,CASING,BUNA C C+	1
	<i>SP4410-90A-E</i>	<i>GASKET,4410,CASING,EPDM C C+</i>	1
	<i>SP4410-90A-V</i>	<i>GASKET,4410,CASING,VIT C C+</i>	1
4	4410D-11-316	BACKPLATE,D,4410 C C+	1
5	SC1108D-M	SCREW,FLT HD,4410 BACKPLT C	2
	<i>SP5410-11A-1-S</i>	<i>RETAINER,BACKPLATE,56-280TSC LC</i>	2
6	4410E-80-1	SEAL,4410/6410,+4329,CARBON C C+	1
7	17-15-U	O-RING,4410/6410,SEAL,BUNA C C+	1
	<i>17-15-E</i>	<i>O-RING,4410,SEAL,EPDM C C+</i>	1
	<i>17-15-V</i>	<i>O-RING,4410,SEAL,VIT C C+</i>	1
8	4410D-80-3	CUP,D,4410/6410,+4329 C C+	1
9	4410D-80-4	SPRING,D,4410/6410/+4329 C C+ DB	1
10	4EHD-143-23P-S	COLLAR,D+4410/+4329,DRIVE C+ DB	1
11	SC1105A-SS	SCREW,SET,DRV COLLR,1/4-20X3/8 -SS	2
12	S4410-91C-316L	NUT,+4410/+6410/+4329,IMP C+ DB	1
13	S4410-25A-U	GASKET,4410,IMP NUT,BUNA C+	1
	<i>S4410-25A-E</i>	<i>GASKET,4410,IMP NUT,EPDM C+</i>	1
	<i>S4410-25A-V</i>	<i>GASKET,4410,IMP NUT,VIT C+</i>	1
14	S4410-25B-U	GASKET,4410,IMP,BACK,BUNA C+	1
	<i>S4410-25B-E</i>	<i>GASKET,4410,IMP,BACK,EPDM C+</i>	1
	<i>S4410-25B-V</i>	<i>GASKET,4410,IMP,BACK,VIT C+</i>	1

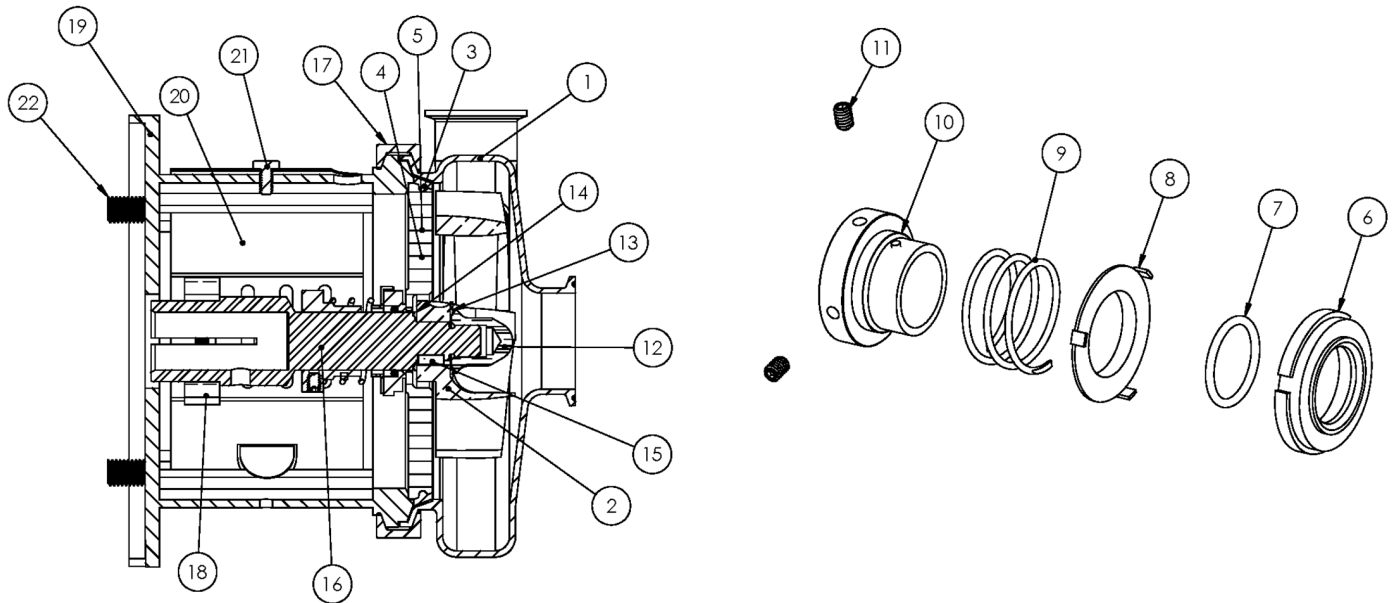

Exploded View

Optional Items Shown in ITALICS

Ref #	Component Item No.	Description	Qty Per
15	S4410-95C-316L	KEY,IMP,4410/6410 C+	1
16	4410E-32TCP-06	STUBSHAFT,320TC C+4410	1
17	SP4410-75D-S	CLAMP,4410,CASING C C+	1
18	SX18000028	COLLAR,320TC,SHAFT LCX	1
19	4410D32T-71-SS	ADAPTER,320TC/TSC FRAME,SS C4410/C+4410	1
20	4410D32T-131A-S	GUARD,SEAL,4410/6410,SS C C+ IC+ 320TC/TSC	1
21	GX5079600	CAPSCRW,HX,1/4-20X1/2,18-8SS HX HD	1
22	GX5076700	CAPSCRW,HX,5/8-11X1-1/2,18-8SS HX HD	4

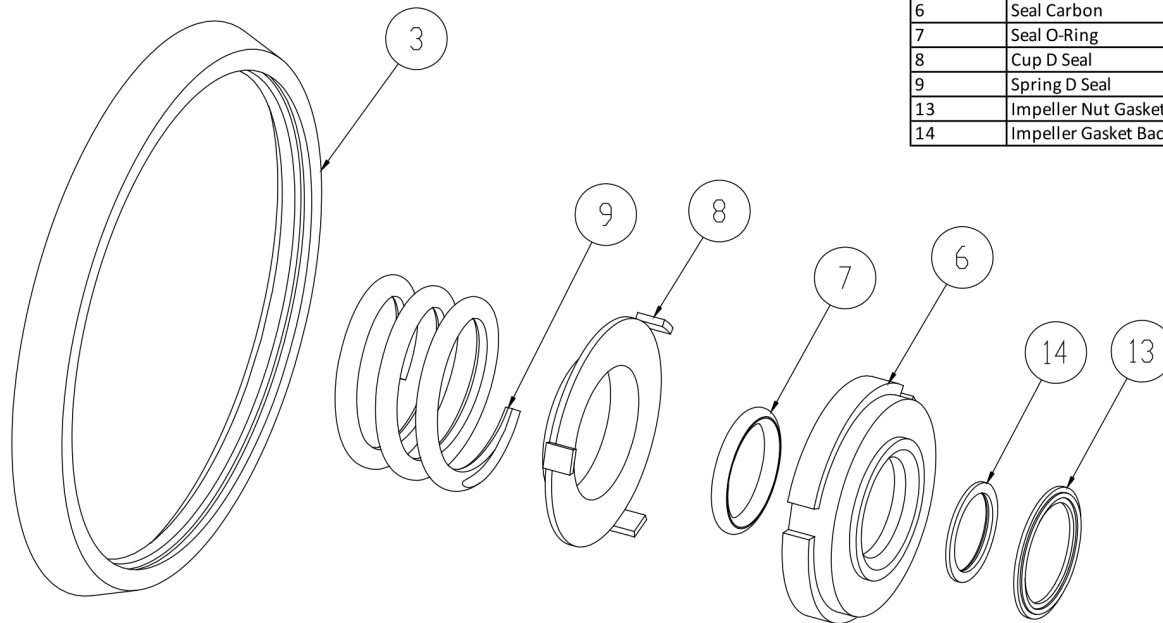

3	Casing Gasket
6	Seal Carbon
7	Seal O-Ring
8	Cup D Seal
9	Spring D Seal
13	Impeller Nut Gasket
14	Impeller Gasket Back

Seal Kit D

Optional Items Shown in ITALICS

Ref #	Component Item No.	Description	Qty Per
1	C+KIT/D-4410-B	KIT,4410,D SEAL,BUNA C+	1
	<i>C+KIT/D-4410-E</i>	<i>KIT,4410,D SEAL,EPDM C+</i>	<i>1</i>
	<i>C+KIT/D-4410-V</i>	<i>KIT,4410,D SEAL,VIT C+</i>	<i>1</i>

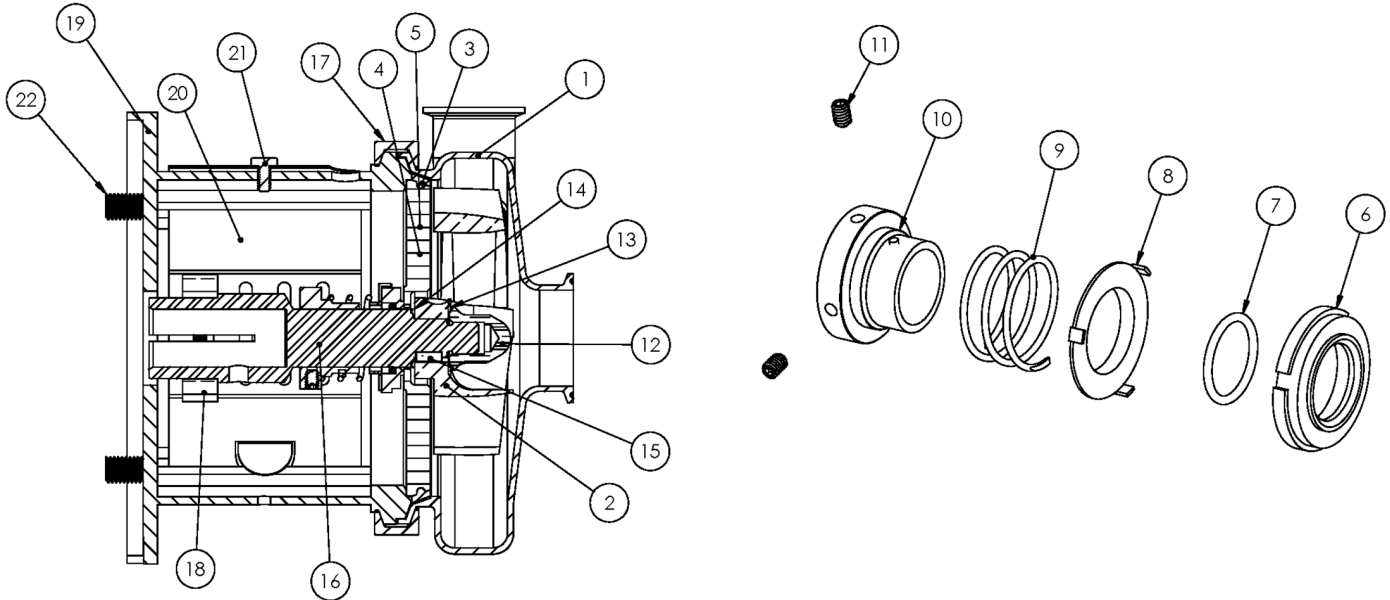

Exploded View

Optional Items Shown in ITALICS

Ref #	Component Item No.	Description	Qty Per
1	SP4410M-01A-316	CASING,4X4,TRI-CLMP C4410/C+4410	1
	<i>SP4410T-01A-316</i>	<i>CASING,4X4,BVL SEAT C4410/C+4410</i>	1
	<i>SP4410MI-01A</i>	<i>CASING,4X4,CLMP GLASS BEAD C4410/C+4410</i>	1
	<i>SP4410S-01A-316</i>	<i>CASING,4X4,NPT C4410/C+4410</i>	1
	<i>SP4410F-01B-316</i>	<i>CASING,4X4,FLNGD C4410/C+4410</i>	1
2	S4410-02CP-316L	IMPELLER,+4410/+6410 C+ IC+	1
3	SP4410-90A-U	GASKET,4410,CASING,BUNA C C+	1
	<i>SP4410-90A-E</i>	<i>GASKET,4410,CASING,EPDM C C+</i>	1
	<i>SP4410-90A-V</i>	<i>GASKET,4410,CASING,VIT C C+</i>	1
4	4410D-11-316	BACKPLATE,D,4410 C C+	1
5	SC1108D-M	SCREW,FLT HD,4410 BACKPLT C	2
	<i>SP5410-11A-1-S</i>	<i>RETAINER,BACKPLATE,56-280TSC LC</i>	2
6	4410E-80-1	SEAL,4410/6410,+4329,CARBON C C+	1
7	17-15-U	O-RING,4410/6410,SEAL,BUNA C C+	1
	<i>17-15-E</i>	<i>O-RING,4410,SEAL,EPDM C C+</i>	1
	<i>17-15-V</i>	<i>O-RING,4410,SEAL,VIT C C+</i>	1
8	4410D-80-3	CUP,D,4410/6410,+4329 C C+	1
9	4410D-80-4	SPRING,D,4410/6410/+4329 C C+ DB	1
10	4EHD-143-23P-S	COLLAR,D+4410/+4329,DRIVE C+ DB	1
11	SC1105A-SS	SCREW,SET,DRV COLLR,1/4-20X3/8 -SS	2
12	S4410-91C-316L	NUT,+4410/+6410/+4329,IMP C+ DB	1
13	S4410-25A-U	GASKET,4410,IMP NUT,BUNA C+	1
	<i>S4410-25A-E</i>	<i>GASKET,4410,IMP NUT,EPDM C+</i>	1
	<i>S4410-25A-V</i>	<i>GASKET,4410,IMP NUT,VIT C+</i>	1
14	S4410-25B-U	GASKET,4410,IMP,BACK,BUNA C+	1
	<i>S4410-25B-E</i>	<i>GASKET,4410,IMP,BACK,EPDM C+</i>	1
	<i>S4410-25B-V</i>	<i>GASKET,4410,IMP,BACK,VIT C+</i>	1

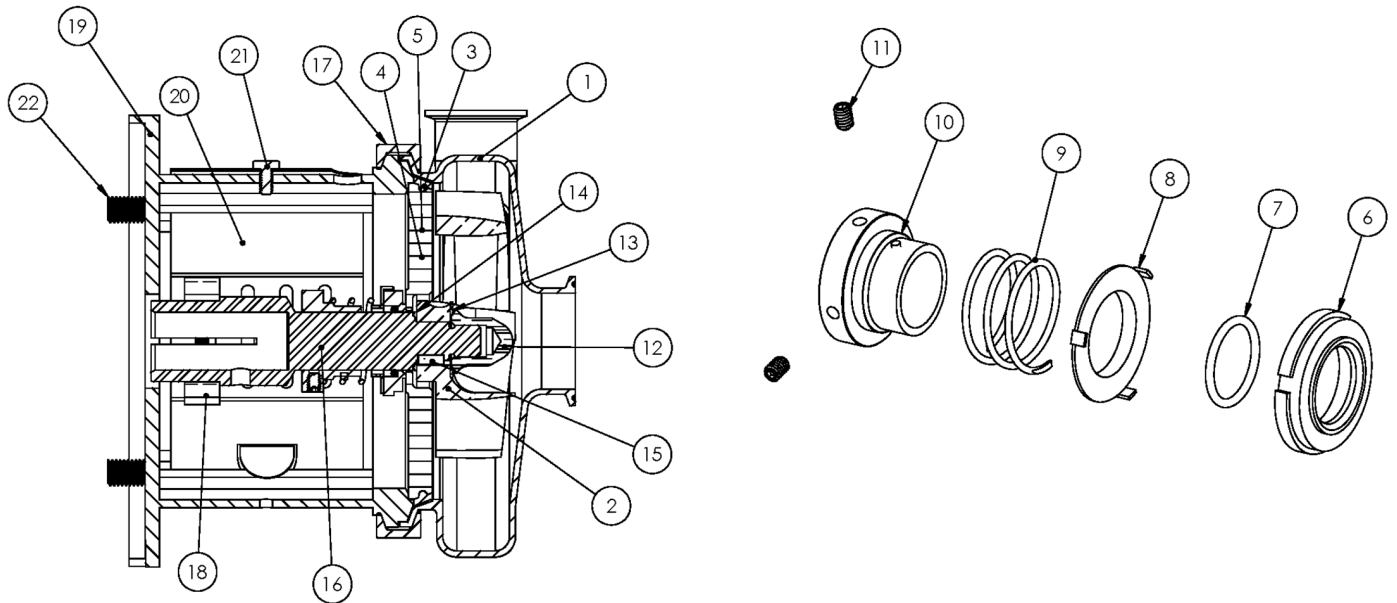

Exploded View

Optional Items Shown in ITALICS

Ref #	Component Item No.	Description	Qty Per
15	S4410-95C-316L	KEY,IMP,4410/6410 C+	1
16	4410E-32TSCP-06	STUBSHAFT,320TSC C+4410	1
17	SP4410-75D-S	CLAMP,4410,CASING C C+	1
18	SX18000027	COLLAR,280TC/320TSC,SHAFT LC	1
19	4410D32T-71-SS	ADAPTER,320TC/TSC FRAME,SS C4410/C+4410	1
20	4410D32T-131A-S	GUARD,SEAL,4410/6410,SS C C+ IC+ 320TC/TSC	1
21	GX5079600	CAPSCRW,HX,1/4-20X1/2,18-8SS HX HD	1
22	GX5076700	CAPSCRW,HX,5/8-11X1-1/2,18-8SS HX HD	4

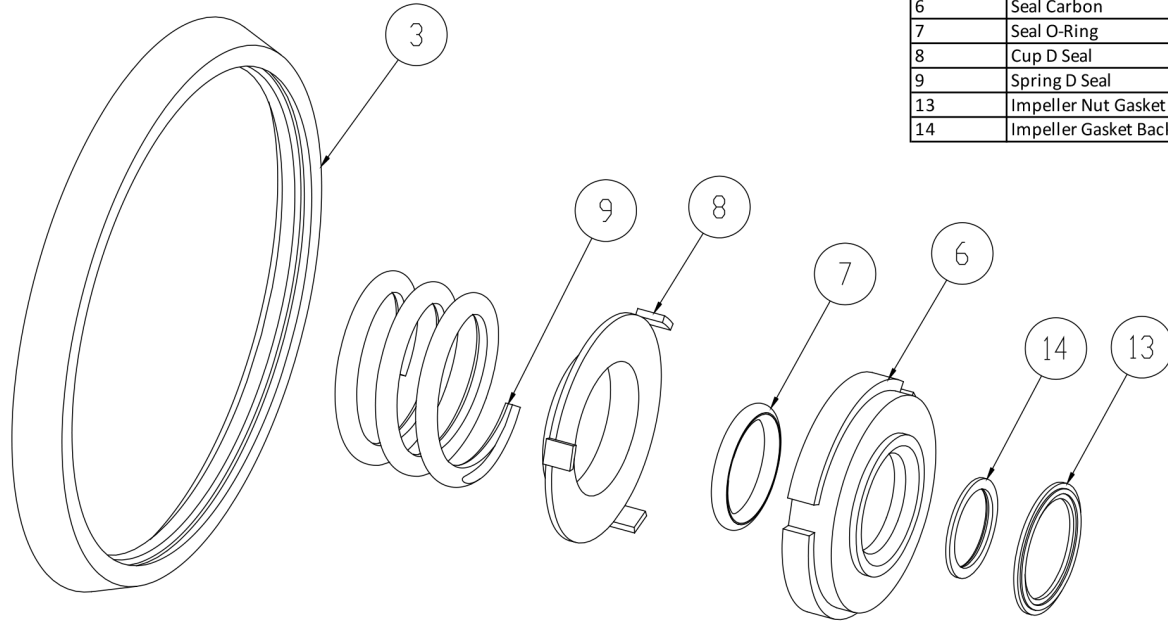

3	Casing Gasket
6	Seal Carbon
7	Seal O-Ring
8	Cup D Seal
9	Spring D Seal
13	Impeller Nut Gasket
14	Impeller Gasket Back

Seal Kit D

Optional Items Shown in ITALICS

Ref #	Component Item No.	Description	Qty Per
1	C+KIT/D-4410-B	KIT,4410,D SEAL,BUNA C+	1
	<i>C+KIT/D-4410-E</i>	<i>KIT,4410,D SEAL,EPDM C+</i>	<i>1</i>
	<i>C+KIT/D-4410-V</i>	<i>KIT,4410,D SEAL,VIT C+</i>	<i>1</i>

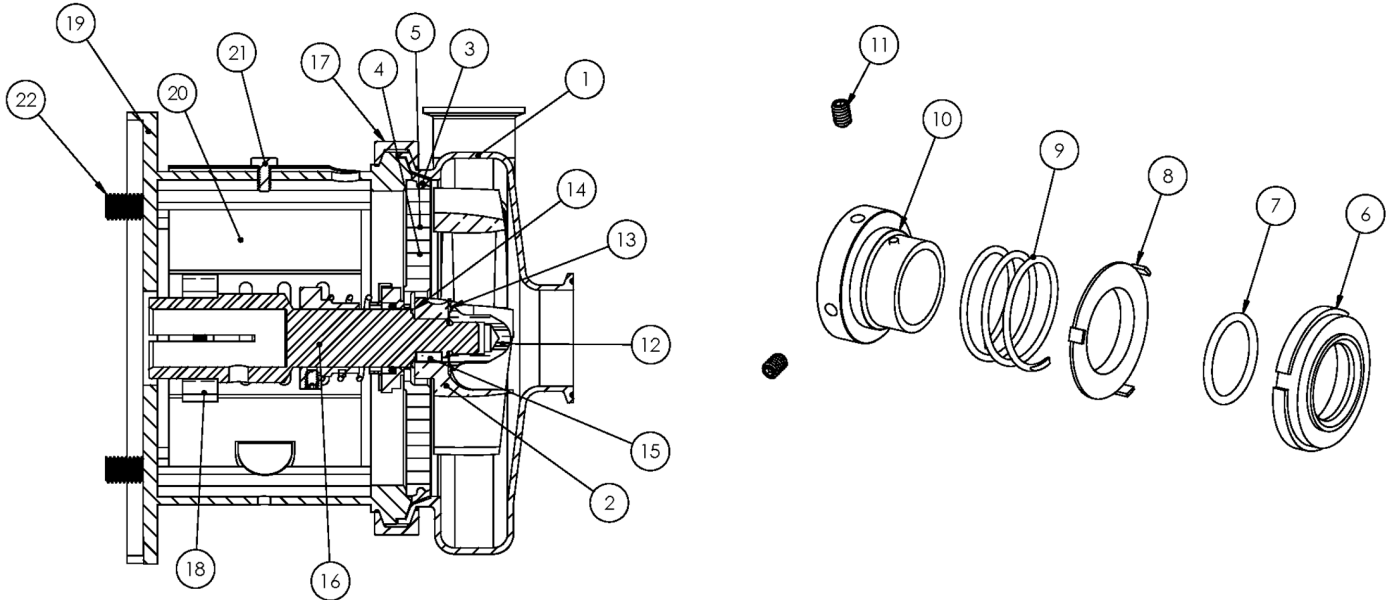

Exploded View

Optional Items Shown in ITALICS

Ref #	Component Item No.	Description	Qty Per
1	SP4410M-01A-316	CASING,4X4,TRI-CLMP C4410/C+4410	1
	<i>SP4410T-01A-316</i>	<i>CASING,4X4,BVL SEAT C4410/C+4410</i>	1
	<i>SP4410MI-01A</i>	<i>CASING,4X4,CLMP GLASS BEAD C4410/C+4410</i>	1
	<i>SP4410S-01A-316</i>	<i>CASING,4X4,NPT C4410/C+4410</i>	1
	<i>SP4410F-01B-316</i>	<i>CASING,4X4,FLNGD C4410/C+4410</i>	1
2	S4410-02CP-316L	IMPELLER,+4410/+6410 C+ IC+	1
3	SP4410-90A-U	GASKET,4410,CASING,BUNA C C+	1
	<i>SP4410-90A-E</i>	<i>GASKET,4410,CASING,EPDM C C+</i>	1
	<i>SP4410-90A-V</i>	<i>GASKET,4410,CASING,VIT C C+</i>	1
4	4410D-11-316	BACKPLATE,D,4410 C C+	1
5	SC1108D-M	SCREW,FLT HD,4410 BACKPLT C	2
	<i>SP5410-11A-1-S</i>	<i>RETAINER,BACKPLATE,56-280TSC LC</i>	2
6	4410E-80-1	SEAL,4410/6410,+4329,CARBON C C+	1
7	17-15-U	O-RING,4410/6410,SEAL,BUNA C C+	1
	<i>17-15-E</i>	<i>O-RING,4410,SEAL,EPDM C C+</i>	1
	<i>17-15-V</i>	<i>O-RING,4410,SEAL,VIT C C+</i>	1
8	4410D-80-3	CUP,D,4410/6410,+4329 C C+	1
9	4410D-80-4	SPRING,D,4410/6410/+4329 C C+ DB	1
10	4EHD-143-23P-S	COLLAR,D+4410/+4329,DRIVE C+ DB	1
11	SC1105A-SS	SCREW,SET,DRV COLLR,1/4-20X3/8 -SS	2
12	S4410-91C-316L	NUT,+4410/+6410/+4329,IMP C+ DB	1
13	S4410-25A-U	GASKET,4410,IMP NUT,BUNA C+	1
	<i>S4410-25A-E</i>	<i>GASKET,4410,IMP NUT,EPDM C+</i>	1
	<i>S4410-25A-V</i>	<i>GASKET,4410,IMP NUT,VIT C+</i>	1
14	S4410-25B-U	GASKET,4410,IMP,BACK,BUNA C+	1
	<i>S4410-25B-E</i>	<i>GASKET,4410,IMP,BACK,EPDM C+</i>	1
	<i>S4410-25B-V</i>	<i>GASKET,4410,IMP,BACK,VIT C+</i>	1

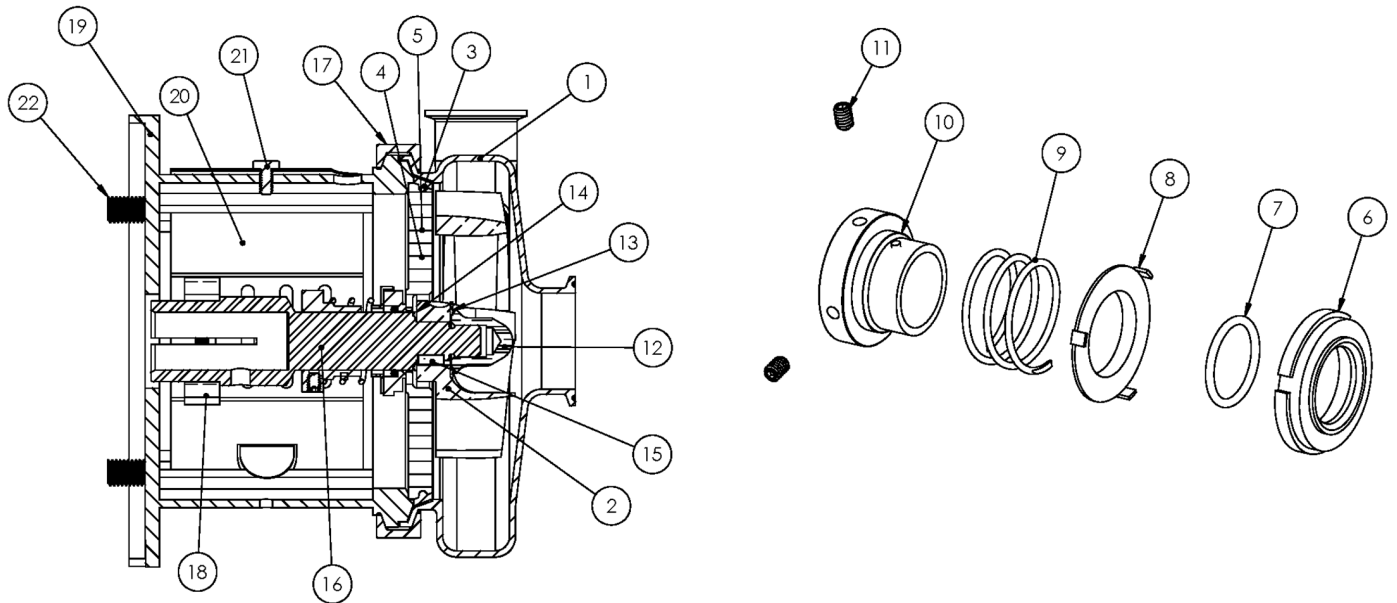

Exploded View

Optional Items Shown in ITALICS

Ref #	Component Item No.	Description	Qty Per
15	S4410-95C-316L	KEY,IMP,4410/6410 C+	1
16	4410E-32TSCP-06	STUBSHAFT,320TSC C+4410	1
17	SP4410-75D-S	CLAMP,4410,CASING C C+	1
18	SX18000027	COLLAR,280TC/320TSC,SHAFT LC	1
19	4410D32T-71-SS	ADAPTER,320TC/TSC FRAME,SS C4410/C+4410	1
20	4410D32T-131A-S	GUARD,SEAL,4410/6410,SS C C+ IC+ 320TC/TSC	1
21	GX5079600	CAPSCRW,HX,1/4-20X1/2,18-8SS HX HD	1
22	GX5076700	CAPSCRW,HX,5/8-11X1-1/2,18-8SS HX HD	4

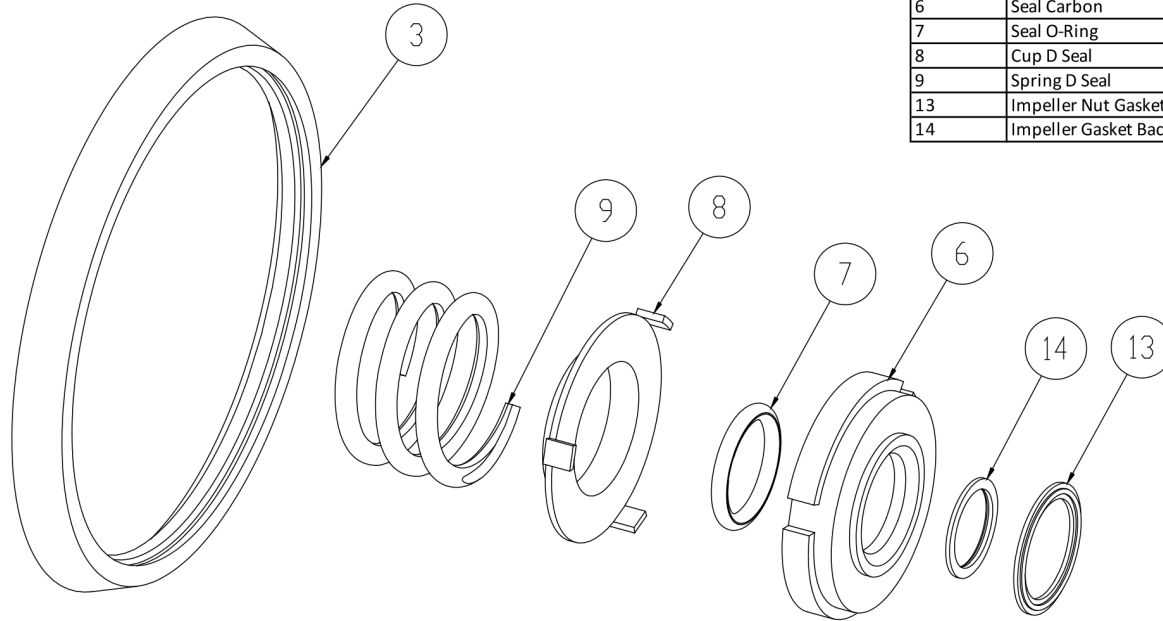

3	Casing Gasket
6	Seal Carbon
7	Seal O-Ring
8	Cup D Seal
9	Spring D Seal
13	Impeller Nut Gasket
14	Impeller Gasket Back

Seal Kit D

Optional Items Shown in ITALICS

Ref #	Component Item No.	Description	Qty Per
1	C+KIT/D-4410-B	KIT,4410,D SEAL,BUNA C+	1
	<i>C+KIT/D-4410-E</i>	<i>KIT,4410,D SEAL,EPDM C+</i>	<i>1</i>
	<i>C+KIT/D-4410-V</i>	<i>KIT,4410,D SEAL,VIT C+</i>	<i>1</i>



Exploded View

Optional Items Shown in ITALICS

Ref #	Component Item No.	Description	Qty Per
1	SP4410M-01A-316	CASING,4X4,TRI-CLMP C4410/C+4410	1
	<i>SP4410T-01A-316</i>	<i>CASING,4X4,BVL SEAT C4410/C+4410</i>	1
	<i>SP4410MI-01A</i>	<i>CASING,4X4,CLMP GLASS BEAD C4410/C+4410</i>	1
	<i>SP4410S-01A-316</i>	<i>CASING,4X4,NPT C4410/C+4410</i>	1
	<i>SP4410F-01B-316</i>	<i>CASING,4X4,FLNGD C4410/C+4410</i>	1
2	S4410-02CP-316L	IMPELLER,+4410/+6410 C+ IC+	1
3	SP4410-90A-U	GASKET,4410,CASING,BUNA C C+	1
	<i>SP4410-90A-E</i>	<i>GASKET,4410,CASING,EPDM C C+</i>	1
	<i>SP4410-90A-V</i>	<i>GASKET,4410,CASING,VIT C C+</i>	1
4	4410G-11-316	BACKPLATE,DG,4410 C C+	1
5	SC1108D-M	SCREW,FLT HD,4410 BACKPLT C	2
	SP5410-11A-1-S	RETAINER,BACKPLATE,56-280TSC LC	2
6	4410E-80-1	SEAL,4410/6410,+4329,CARBON C C+	1
	<i>4410E-80-1SC</i>	<i>SEAL,4410,RTRY,SILC CARB C C+</i>	1
7	17-15-U	O-RING,4410/6410,SEAL,BUNA C C+	1
	<i>17-15-E</i>	<i>O-RING,4410,SEAL,EPDM C C+</i>	1
	<i>17-15-V</i>	<i>O-RING,4410,SEAL,VIT C C+</i>	1
8	4410D-80-3	CUP,D,4410/6410,+4329 C C+	1
9	4410D-80-4	SPRING,D,4410/6410/+4329 C C+ DB	1
10	4EHD-143-23P-S	COLLAR,D+4410/+4329,DRIVE C+ DB	1
11	SC1105A-SS	SCREW,SET,DRV COLLR,1/4-20X3/8 -SS	2
12	S4410-91C-316L	NUT,+4410/+6410/+4329,IMP C+ DB	1
13	S4410-25A-U	GASKET,4410,IMP NUT,BUNA C+	1
	<i>S4410-25A-E</i>	<i>GASKET,4410,IMP NUT,EPDM C+</i>	1
	<i>S4410-25A-V</i>	<i>GASKET,4410,IMP NUT,VIT C+</i>	1
14	S4410-25B-U	GASKET,4410,IMP,BACK,BUNA C+	1
	<i>S4410-25B-E</i>	<i>GASKET,4410,IMP,BACK,EPDM C+</i>	1



Exploded View

Optional Items Shown in ITALICS

Ref #	Component Item No.	Description	Qty Per
14	S4410-25B-V	GASKET,4410,IMP,BACK,VIT C+	1
15	S4410-95C-316L	KEY,IMP,4410/6410 C+	1
16	4410E-21TP-06	STUBSHAFT,210TC C+4410	1
17	SP4410-75D-S	CLAMP,4410,CASING C C+	1
18	SX18000015	COLLAR,210TC,SHAFT LC	1
19	4410D25T-71-SS	ADAPTER,250TC FRAME,SS C4410/C+4410	1
20	C328-28T-131-S	GUARD,SEAL,218/328/428/4410,SS C C+	1
21	GX5079600	CAPSCRW,HX,1/4-20X1/2,18-8SS HX HD	1
22	SC1710H-SS	CAPSCRW,HX,1/2-13X1,18-8SS HX HD	4
24	4410G-80-12AG	GASKET,4410,INBRD,DG,THK,PTFE C C+	1
25	4410G-80-11SC	SEAT,4410/6410,DG,SEAL,SC C C+	1
	4410G-80-11TC	<i>***OBSOLETE*** SEAT,4410,DG,SEAL,TC</i>	1
26	4410G-80-12G	GASKET,4410,OUTBD,DG,THN,PTFE C C+	1
27	4410G-17-316L	RING,4410,GLAND,DG C C+	1
28	SC1311H-SS	CAPSCRW,HX,5/16-18X1-1/4,18-8S HX HD	4
29	LWA-1300-SS	WASHER,LOCK,5/16,18-8SS	4

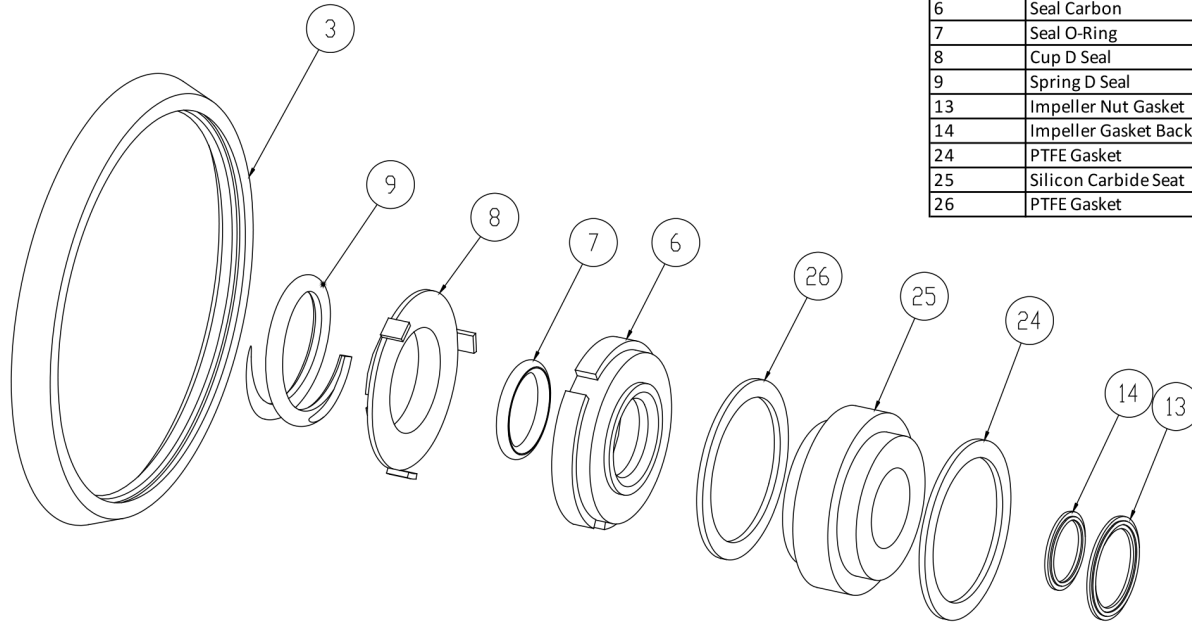

3	Casing Gasket
6	Seal Carbon
7	Seal O-Ring
8	Cup D Seal
9	Spring D Seal
13	Impeller Nut Gasket
14	Impeller Gasket Back
24	PTFE Gasket
25	Silicon Carbide Seat
26	PTFE Gasket

Seal Kit DG

Optional Items Shown in ITALICS

Ref #	Component Item No.	Description	Qty Per
1	C+KIT/DG-4410-B	KIT,4410,DG SEAL,BUNA C+	1
	<i>C+KIT/DG-4410-E</i>	<i>KIT,4410,DG SEAL,EPDM C+</i>	<i>1</i>
	<i>C+KIT/DG-4410-V</i>	<i>KIT,4410,DG SEAL,VIT C+</i>	<i>1</i>

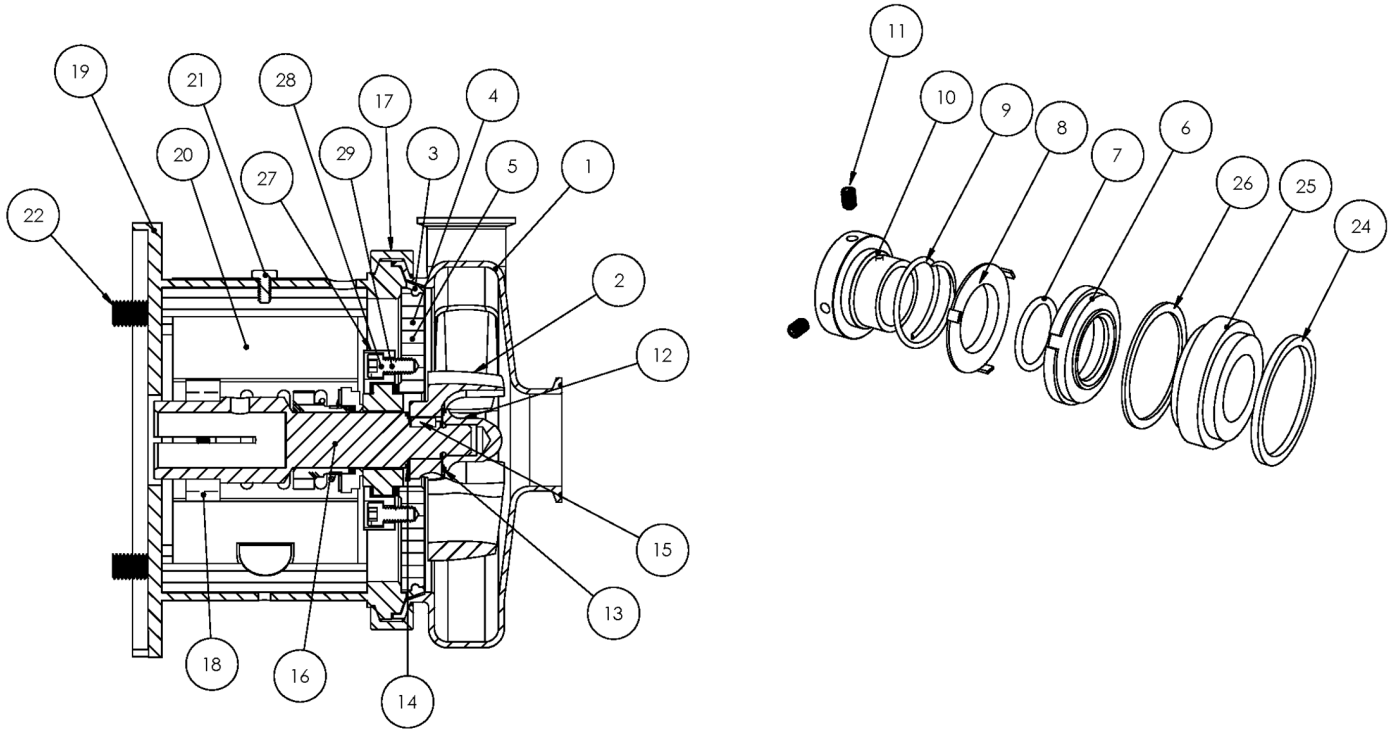

Exploded View

Optional Items Shown in ITALICS

Ref #	Component Item No.	Description	Qty Per
1	SP4410M-01A-316	CASING,4X4,TRI-CLMP C4410/C+4410	1
	<i>SP4410T-01A-316</i>	<i>CASING,4X4,BVL SEAT C4410/C+4410</i>	1
	<i>SP4410MI-01A</i>	<i>CASING,4X4,CLMP GLASS BEAD C4410/C+4410</i>	1
	<i>SP4410S-01A-316</i>	<i>CASING,4X4,NPT C4410/C+4410</i>	1
	<i>SP4410F-01B-316</i>	<i>CASING,4X4,FLNGD C4410/C+4410</i>	1
2	S4410-02CP-316L	IMPELLER,+4410/+6410 C+ IC+	1
3	SP4410-90A-U	GASKET,4410,CASING,BUNA C C+	1
	<i>SP4410-90A-E</i>	<i>GASKET,4410,CASING,EPDM C C+</i>	1
	<i>SP4410-90A-V</i>	<i>GASKET,4410,CASING,VIT C C+</i>	1
4	4410G-11-316	BACKPLATE,DG,4410 C C+	1
5	SC1108D-M	SCREW,FLT HD,4410 BACKPLT C	2
	SP5410-11A-1-S	RETAINER,BACKPLATE,56-280TSC LC	2
6	4410E-80-1	SEAL,4410/6410,+4329,CARBON C C+	1
	<i>4410E-80-1SC</i>	<i>SEAL,4410,RTRY,SILC CARB C C+</i>	1
7	17-15-U	O-RING,4410/6410,SEAL,BUNA C C+	1
	<i>17-15-E</i>	<i>O-RING,4410,SEAL,EPDM C C+</i>	1
	<i>17-15-V</i>	<i>O-RING,4410,SEAL,VIT C C+</i>	1
8	4410D-80-3	CUP,D,4410/6410,+4329 C C+	1
9	4410D-80-4	SPRING,D,4410/6410/+4329 C C+ DB	1
10	4EHD-143-23P-S	COLLAR,D+4410/+4329,DRIVE C+ DB	1
11	SC1105A-SS	SCREW,SET,DRV COLLR,1/4-20X3/8 -SS	2
12	S4410-91C-316L	NUT,+4410/+6410/+4329,IMP C+ DB	1
13	S4410-25A-U	GASKET,4410,IMP NUT,BUNA C+	1
	<i>S4410-25A-E</i>	<i>GASKET,4410,IMP NUT,EPDM C+</i>	1
	<i>S4410-25A-V</i>	<i>GASKET,4410,IMP NUT,VIT C+</i>	1
14	S4410-25B-U	GASKET,4410,IMP,BACK,BUNA C+	1
	<i>S4410-25B-E</i>	<i>GASKET,4410,IMP,BACK,EPDM C+</i>	1



Exploded View

Optional Items Shown in ITALICS

Ref #	Component Item No.	Description	Qty Per
14	S4410-25B-V	GASKET,4410,IMP,BACK,VIT C+	1
15	S4410-95C-316L	KEY,IMP,4410/6410 C+	1
16	4410E-25TP-06	STUBSHAFT,250TC C+4410	1
17	SP4410-75D-S	CLAMP,4410,CASING C C+	1
18	SX18000016	COLLAR,250TC/280TSC,SHAFT LC	1
19	4410D25T-71-SS	ADAPTER,250TC FRAME,SS C4410/C+4410	1
20	C328-28T-131-S	GUARD,SEAL,218/328/428/4410,SS C C+	1
21	GX5079600	CAPSCRW,HX,1/4-20X1/2,18-8SS HX HD	1
22	SC1710H-SS	CAPSCRW,HX,1/2-13X1,18-8SS HX HD	4
24	4410G-80-12AG	GASKET,4410,INBRD,DG,THK,PTFE C C+	1
25	4410G-80-11SC	SEAT,4410/6410,DG,SEAL,SC C C+	1
	4410G-80-11TC	<i>***OBSOLETE*** SEAT,4410,DG,SEAL,TC</i>	1
26	4410G-80-12G	GASKET,4410,OUTBD,DG,THN,PTFE C C+	1
27	4410G-17-316L	RING,4410,GLAND,DG C C+	1
28	SC1311H-SS	CAPSCRW,HX,5/16-18X1-1/4,18-8S HX HD	4
29	LWA-1300-SS	WASHER,LOCK,5/16,18-8SS	4

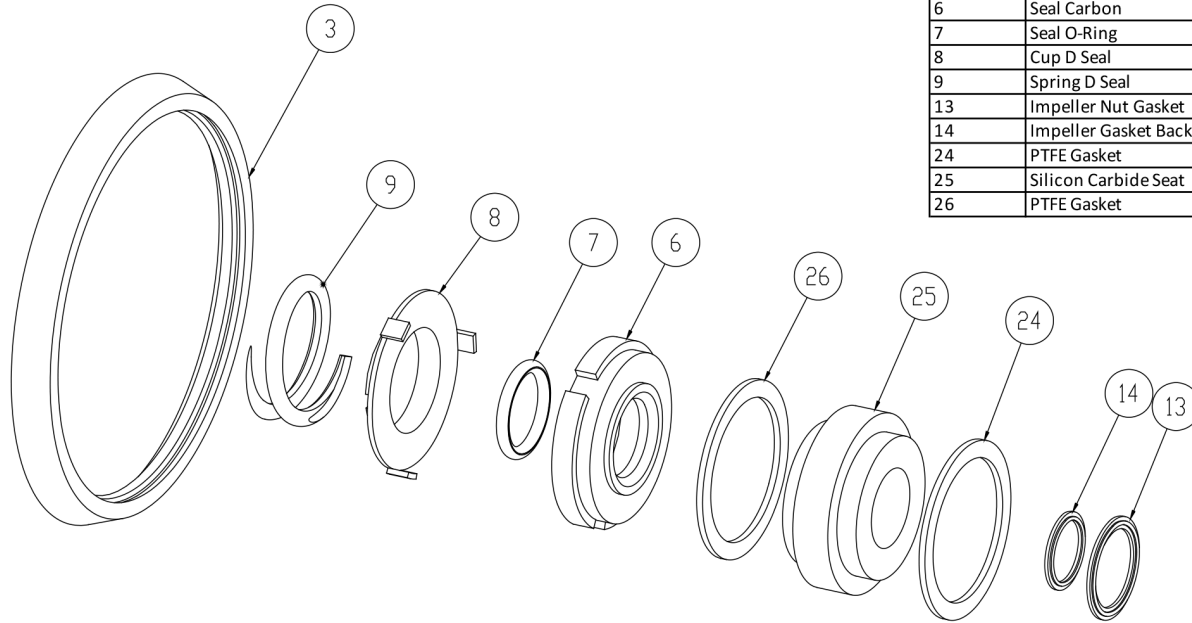

3	Casing Gasket
6	Seal Carbon
7	Seal O-Ring
8	Cup D Seal
9	Spring D Seal
13	Impeller Nut Gasket
14	Impeller Gasket Back
24	PTFE Gasket
25	Silicon Carbide Seat
26	PTFE Gasket

Seal Kit DG

Optional Items Shown in ITALICS

Ref #	Component Item No.	Description	Qty Per
1	C+KIT/DG-4410-B	KIT,4410,DG SEAL,BUNA C+	1
	<i>C+KIT/DG-4410-E</i>	<i>KIT,4410,DG SEAL,EPDM C+</i>	<i>1</i>
	<i>C+KIT/DG-4410-V</i>	<i>KIT,4410,DG SEAL,VIT C+</i>	<i>1</i>

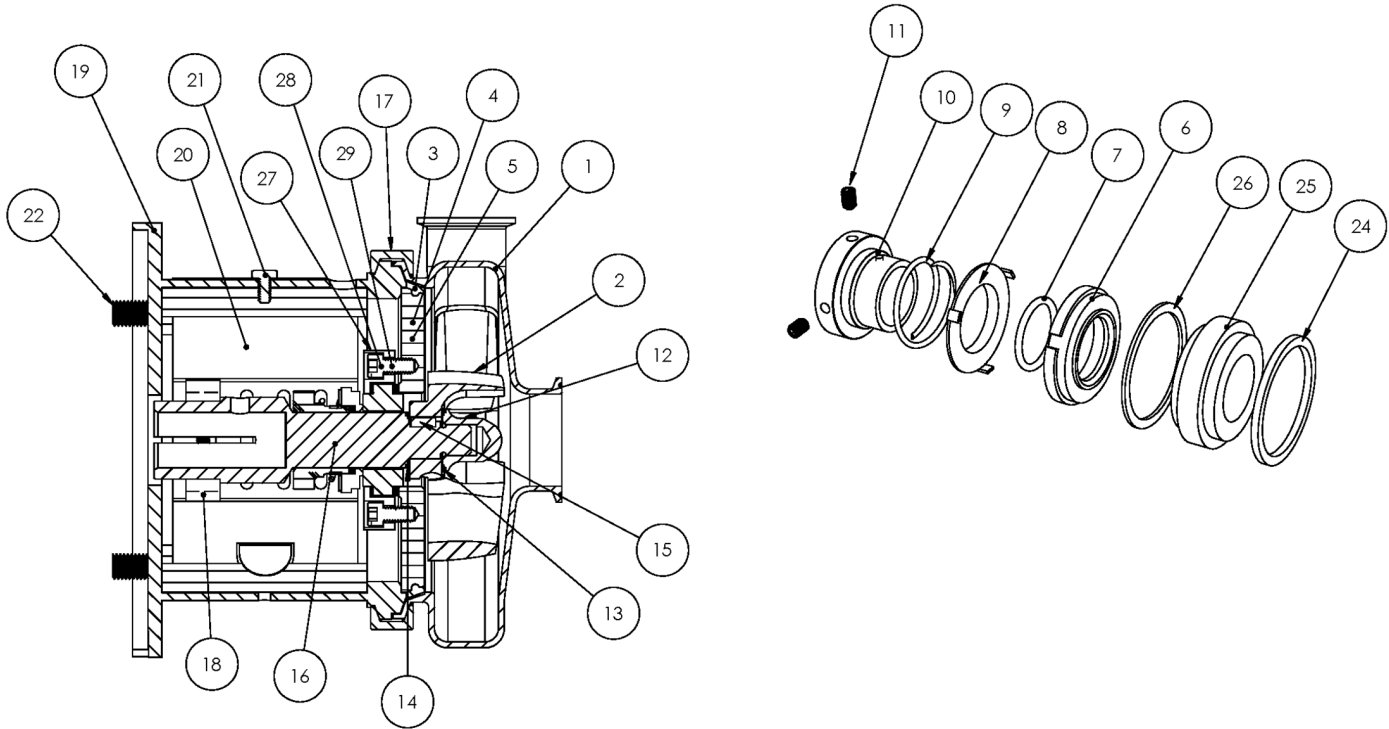

Exploded View

Optional Items Shown in ITALICS

Ref #	Component Item No.	Description	Qty Per
1	SP4410M-01A-316	CASING,4X4,TRI-CLMP C4410/C+4410	1
	<i>SP4410T-01A-316</i>	<i>CASING,4X4,BVL SEAT C4410/C+4410</i>	1
	<i>SP4410MI-01A</i>	<i>CASING,4X4,CLMP GLASS BEAD C4410/C+4410</i>	1
	<i>SP4410S-01A-316</i>	<i>CASING,4X4,NPT C4410/C+4410</i>	1
	<i>SP4410F-01B-316</i>	<i>CASING,4X4,FLNGD C4410/C+4410</i>	1
2	S4410-02CP-316L	IMPELLER,+4410/+6410 C+ IC+	1
3	SP4410-90A-U	GASKET,4410,CASING,BUNA C C+	1
	<i>SP4410-90A-E</i>	<i>GASKET,4410,CASING,EPDM C C+</i>	1
	<i>SP4410-90A-V</i>	<i>GASKET,4410,CASING,VIT C C+</i>	1
4	4410G-11-316	BACKPLATE,DG,4410 C C+	1
5	SC1108D-M	SCREW,FLT HD,4410 BACKPLT C	2
	SP5410-11A-1-S	RETAINER,BACKPLATE,56-280TSC LC	2
6	4410E-80-1	SEAL,4410/6410,+4329,CARBON C C+	1
	<i>4410E-80-1SC</i>	<i>SEAL,4410,RTRY,SILC CARB C C+</i>	1
7	17-15-U	O-RING,4410/6410,SEAL,BUNA C C+	1
	<i>17-15-E</i>	<i>O-RING,4410,SEAL,EPDM C C+</i>	1
	<i>17-15-V</i>	<i>O-RING,4410,SEAL,VIT C C+</i>	1
8	4410D-80-3	CUP,D,4410/6410,+4329 C C+	1
9	4410D-80-4	SPRING,D,4410/6410/+4329 C C+ DB	1
10	4EHD-143-23P-S	COLLAR,D+4410/+4329,DRIVE C+ DB	1
11	SC1105A-SS	SCREW,SET,DRV COLLR,1/4-20X3/8 -SS	2
12	S4410-91C-316L	NUT,+4410/+6410/+4329,IMP C+ DB	1
13	S4410-25A-U	GASKET,4410,IMP NUT,BUNA C+	1
	<i>S4410-25A-E</i>	<i>GASKET,4410,IMP NUT,EPDM C+</i>	1
	<i>S4410-25A-V</i>	<i>GASKET,4410,IMP NUT,VIT C+</i>	1
14	S4410-25B-U	GASKET,4410,IMP,BACK,BUNA C+	1
	<i>S4410-25B-E</i>	<i>GASKET,4410,IMP,BACK,EPDM C+</i>	1

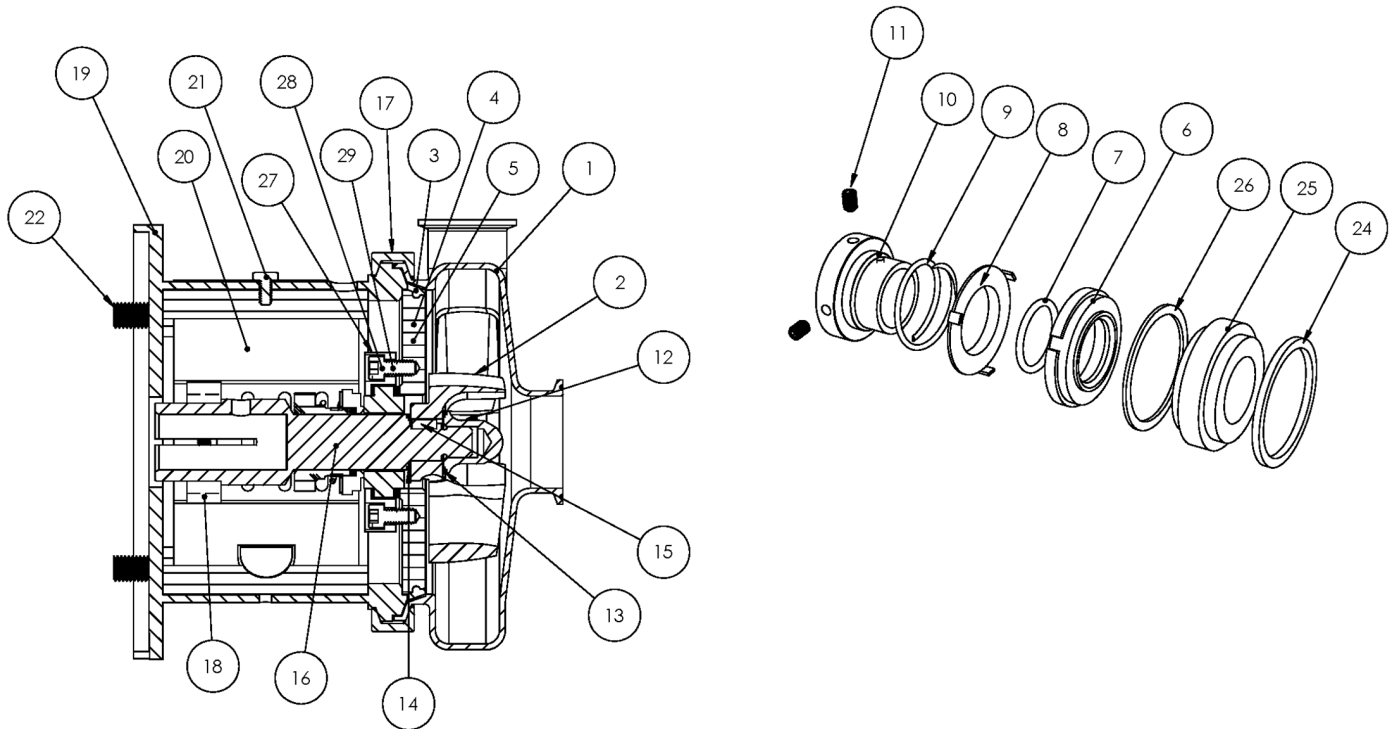

Exploded View

Optional Items Shown in ITALICS

Ref #	Component Item No.	Description	Qty Per
14	S4410-25B-V	GASKET,4410,IMP,BACK,VIT C+	1
15	S4410-95C-316L	KEY,IMP,4410/6410 C+	1
16	4410E-28TCP-06	STUBSHAFT,280TC C+4410	1
17	SP4410-75D-S	CLAMP,4410,CASING C C+	1
18	SX18000027	COLLAR,280TC/320TSC,SHAFT LC	1
19	4410D28T-71-SS	ADAPTER,280TC/TSC FRAME,SS C4410/C+4410	1
20	C328-28T-131-S	GUARD,SEAL,218/328/428/4410,SS C C+	1
21	GX5079600	CAPSCRW,HX,1/4-20X1/2,18-8SS HX HD	1
22	SC1710H-SS	CAPSCRW,HX,1/2-13X1,18-8SS HX HD	4
24	4410G-80-12AG	GASKET,4410,INBRD,DG,THK,PTFE C C+	1
25	4410G-80-11SC	SEAT,4410/6410,DG,SEAL,SC C C+	1
	4410G-80-11TC	<i>***OBSOLETE*** SEAT,4410,DG,SEAL,TC</i>	1
26	4410G-80-12G	GASKET,4410,OUTBD,DG,THN,PTFE C C+	1
27	4410G-17-316L	RING,4410,GLAND,DG C C+	1
28	SC1311H-SS	CAPSCRW,HX,5/16-18X1-1/4,18-8S HX HD	4
29	LWA-1300-SS	WASHER,LOCK,5/16,18-8SS	4

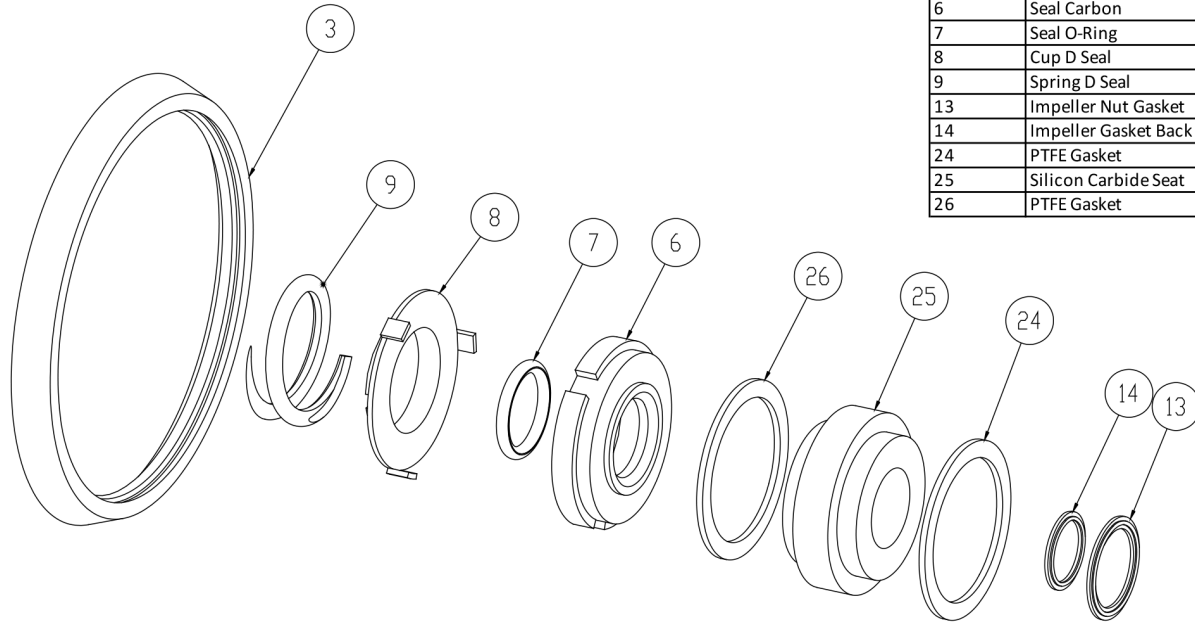

3	Casing Gasket
6	Seal Carbon
7	Seal O-Ring
8	Cup D Seal
9	Spring D Seal
13	Impeller Nut Gasket
14	Impeller Gasket Back
24	PTFE Gasket
25	Silicon Carbide Seat
26	PTFE Gasket

Seal Kit DG

Optional Items Shown in ITALICS

Ref #	Component Item No.	Description	Qty Per
1	C+KIT/DG-4410-B	KIT,4410,DG SEAL,BUNA C+	1
	<i>C+KIT/DG-4410-E</i>	<i>KIT,4410,DG SEAL,EPDM C+</i>	<i>1</i>
	<i>C+KIT/DG-4410-V</i>	<i>KIT,4410,DG SEAL,VIT C+</i>	<i>1</i>



Exploded View

Optional Items Shown in ITALICS

Ref #	Component Item No.	Description	Qty Per
1	SP4410M-01A-316	CASING,4X4,TRI-CLMP C4410/C+4410	1
	<i>SP4410T-01A-316</i>	<i>CASING,4X4,BVL SEAT C4410/C+4410</i>	1
	<i>SP4410MI-01A</i>	<i>CASING,4X4,CLMP GLASS BEAD C4410/C+4410</i>	1
	<i>SP4410S-01A-316</i>	<i>CASING,4X4,NPT C4410/C+4410</i>	1
	<i>SP4410F-01B-316</i>	<i>CASING,4X4,FLNGD C4410/C+4410</i>	1
2	S4410-02CP-316L	IMPELLER,+4410/+6410 C+ IC+	1
3	SP4410-90A-U	GASKET,4410,CASING,BUNA C C+	1
	<i>SP4410-90A-E</i>	<i>GASKET,4410,CASING,EPDM C C+</i>	1
	<i>SP4410-90A-V</i>	<i>GASKET,4410,CASING,VIT C C+</i>	1
4	4410G-11-316	BACKPLATE,DG,4410 C C+	1
5	SC1108D-M	SCREW,FLT HD,4410 BACKPLT C	2
	SP5410-11A-1-S	RETAINER,BACKPLATE,56-280TSC LC	2
6	4410E-80-1	SEAL,4410/6410,+4329,CARBON C C+	1
	<i>4410E-80-1SC</i>	<i>SEAL,4410,RTRY,SILC CARB C C+</i>	1
7	17-15-U	O-RING,4410/6410,SEAL,BUNA C C+	1
	<i>17-15-E</i>	<i>O-RING,4410,SEAL,EPDM C C+</i>	1
	<i>17-15-V</i>	<i>O-RING,4410,SEAL,VIT C C+</i>	1
8	4410D-80-3	CUP,D,4410/6410,+4329 C C+	1
9	4410D-80-4	SPRING,D,4410/6410/+4329 C C+ DB	1
10	4EHD-143-23P-S	COLLAR,D+4410/+4329,DRIVE C+ DB	1
11	SC1105A-SS	SCREW,SET,DRV COLLR,1/4-20X3/8 -SS	2
12	S4410-91C-316L	NUT,+4410/+6410/+4329,IMP C+ DB	1
13	S4410-25A-U	GASKET,4410,IMP NUT,BUNA C+	1
	<i>S4410-25A-E</i>	<i>GASKET,4410,IMP NUT,EPDM C+</i>	1
	<i>S4410-25A-V</i>	<i>GASKET,4410,IMP NUT,VIT C+</i>	1
14	S4410-25B-U	GASKET,4410,IMP,BACK,BUNA C+	1
	<i>S4410-25B-E</i>	<i>GASKET,4410,IMP,BACK,EPDM C+</i>	1



Exploded View

Optional Items Shown in ITALICS

Ref #	Component Item No.	Description	Qty Per
14	S4410-25B-V	GASKET,4410,IMP,BACK,VIT C+	1
15	S4410-95C-316L	KEY,IMP,4410/6410 C+	1
16	4410E-28TSCP-06	STUBSHAFT,280TSC C+4410	1
17	SP4410-75D-S	CLAMP,4410,CASING C C+	1
18	SX18000035	COLLAR,250TC/280TSC,SHAFT LC	1
19	4410D28T-71-SS	ADAPTER,280TC/TSC FRAME,SS C4410/C+4410	1
20	C328-28T-131-S	GUARD,SEAL,218/328/428/4410,SS C C+	1
21	GX5079600	CAPSCRW,HX,1/4-20X1/2,18-8SS HX HD	1
22	SC1710H-SS	CAPSCRW,HX,1/2-13X1,18-8SS HX HD	4
24	4410G-80-12AG	GASKET,4410,INBRD,DG,THK,PTFE C C+	1
25	4410G-80-11SC	SEAT,4410/6410,DG,SEAL,SC C C+	1
	4410G-80-11TC	<i>***OBSOLETE*** SEAT,4410,DG,SEAL,TC</i>	1
26	4410G-80-12G	GASKET,4410,OUTBD,DG,THN,PTFE C C+	1
27	4410G-17-316L	RING,4410,GLAND,DG C C+	1
28	SC1311H-SS	CAPSCRW,HX,5/16-18X1-1/4,18-8S HX HD	4
29	LWA-1300-SS	WASHER,LOCK,5/16,18-8SS	4

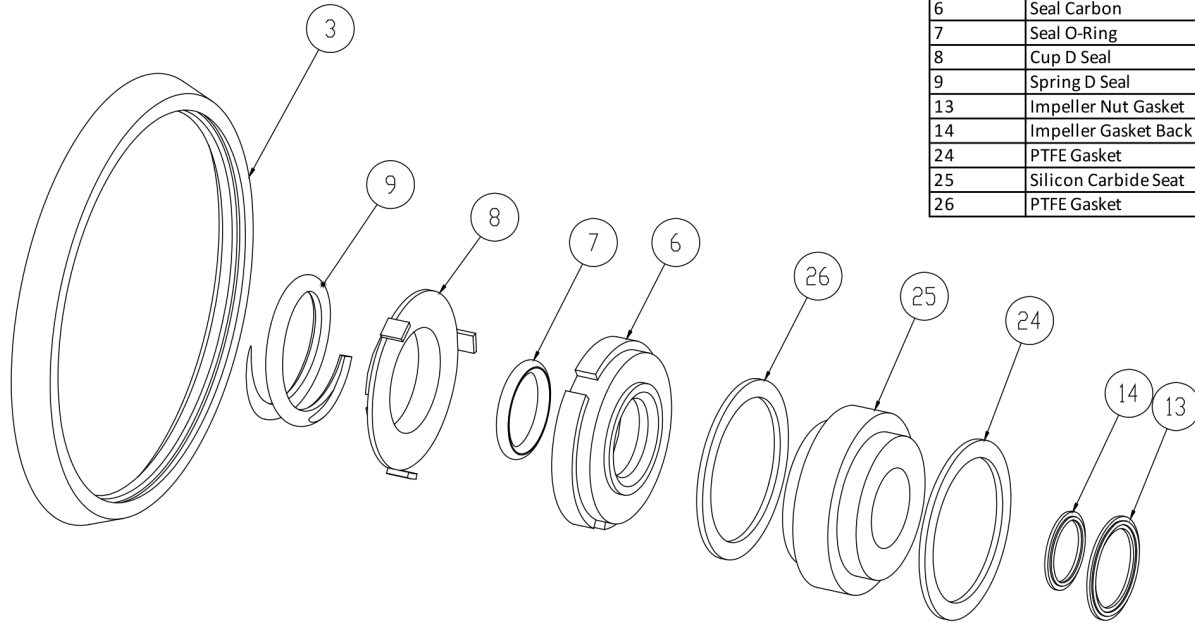

3	Casing Gasket
6	Seal Carbon
7	Seal O-Ring
8	Cup D Seal
9	Spring D Seal
13	Impeller Nut Gasket
14	Impeller Gasket Back
24	PTFE Gasket
25	Silicon Carbide Seat
26	PTFE Gasket

Seal Kit DG

Optional Items Shown in ITALICS

Ref #	Component Item No.	Description	Qty Per
1	C+KIT/DG-4410-B	KIT,4410,DG SEAL,BUNA C+	1
	<i>C+KIT/DG-4410-E</i>	<i>KIT,4410,DG SEAL,EPDM C+</i>	<i>1</i>
	<i>C+KIT/DG-4410-V</i>	<i>KIT,4410,DG SEAL,VIT C+</i>	<i>1</i>

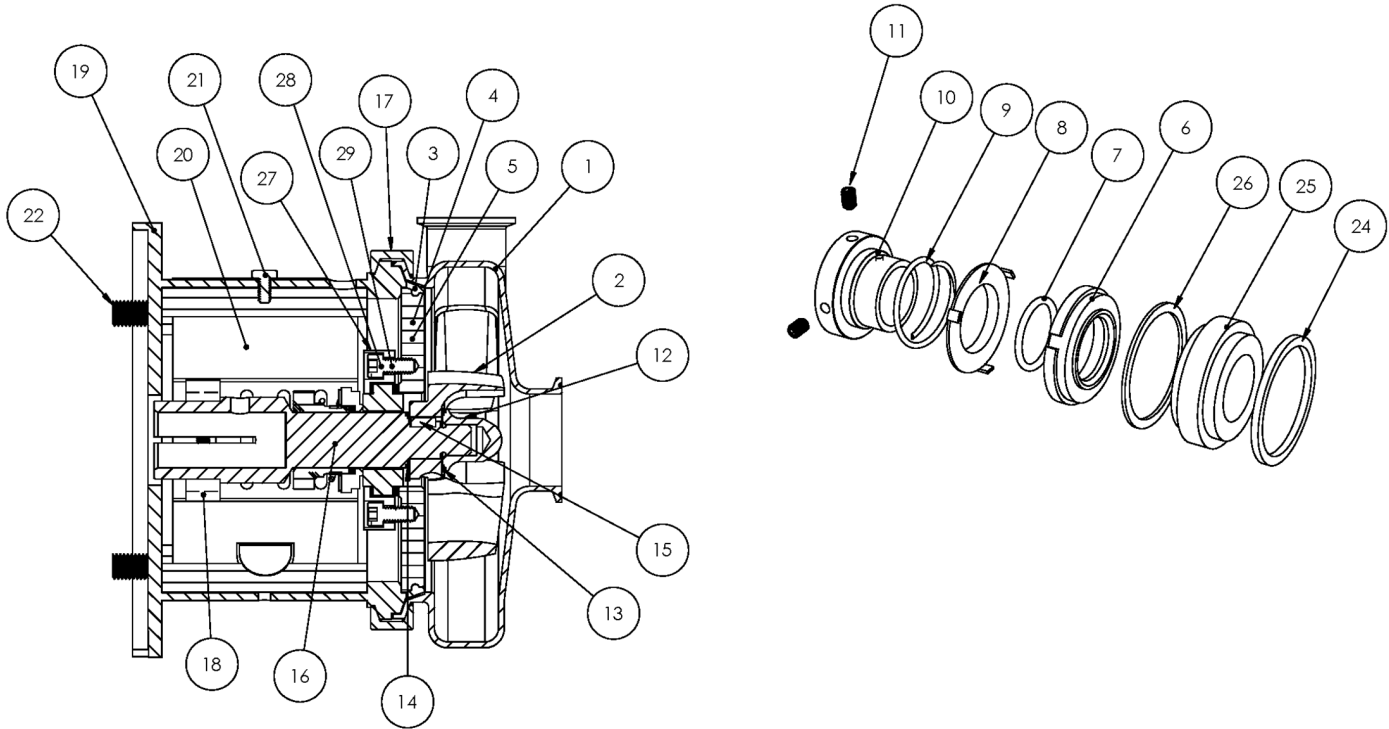

Exploded View

Optional Items Shown in ITALICS

Ref #	Component Item No.	Description	Qty Per
1	SP4410M-01A-316	CASING,4X4,TRI-CLMP C4410/C+4410	1
	<i>SP4410T-01A-316</i>	<i>CASING,4X4,BVL SEAT C4410/C+4410</i>	<i>1</i>
	<i>SP4410MI-01A</i>	<i>CASING,4X4,CLMP GLASS BEAD C4410/C+4410</i>	<i>1</i>
	<i>SP4410S-01A-316</i>	<i>CASING,4X4,NPT C4410/C+4410</i>	<i>1</i>
	<i>SP4410F-01B-316</i>	<i>CASING,4X4,FLNGD C4410/C+4410</i>	<i>1</i>
2	S4410-02CP-316L	IMPELLER,+4410/+6410 C+ IC+	1
3	SP4410-90A-U	GASKET,4410,CASING,BUNA C C+	1
	<i>SP4410-90A-E</i>	<i>GASKET,4410,CASING,EPDM C C+</i>	<i>1</i>
	<i>SP4410-90A-V</i>	<i>GASKET,4410,CASING,VIT C C+</i>	<i>1</i>
4	4410G-11-316	BACKPLATE,DG,4410 C C+	1
5	SC1108D-M	SCREW,FLT HD,4410 BACKPLT C	2
	SP5410-11A-1-S	RETAINER,BACKPLATE,56-280TSC LC	2
6	4410E-80-1	SEAL,4410/6410,+4329,CARBON C C+	1
	<i>4410E-80-1SC</i>	<i>SEAL,4410,RTRY,SILC CARB C C+</i>	<i>1</i>
7	17-15-U	O-RING,4410/6410,SEAL,BUNA C C+	1
	<i>17-15-E</i>	<i>O-RING,4410,SEAL,EPDM C C+</i>	<i>1</i>
	<i>17-15-V</i>	<i>O-RING,4410,SEAL,VIT C C+</i>	<i>1</i>
8	4410D-80-3	CUP,D,4410/6410,+4329 C C+	1
9	4410D-80-4	SPRING,D,4410/6410/+4329 C C+ DB	1
10	4EHD-143-23P-S	COLLAR,D+4410/+4329,DRIVE C+ DB	1
11	SC1105A-SS	SCREW,SET,DRV COLLR,1/4-20X3/8 -SS	2
12	S4410-91C-316L	NUT,+4410/+6410/+4329,IMP C+ DB	1
13	S4410-25A-U	GASKET,4410,IMP NUT,BUNA C+	1
	<i>S4410-25A-E</i>	<i>GASKET,4410,IMP NUT,EPDM C+</i>	<i>1</i>
	<i>S4410-25A-V</i>	<i>GASKET,4410,IMP NUT,VIT C+</i>	<i>1</i>
14	S4410-25B-U	GASKET,4410,IMP,BACK,BUNA C+	1
	<i>S4410-25B-E</i>	<i>GASKET,4410,IMP,BACK,EPDM C+</i>	<i>1</i>

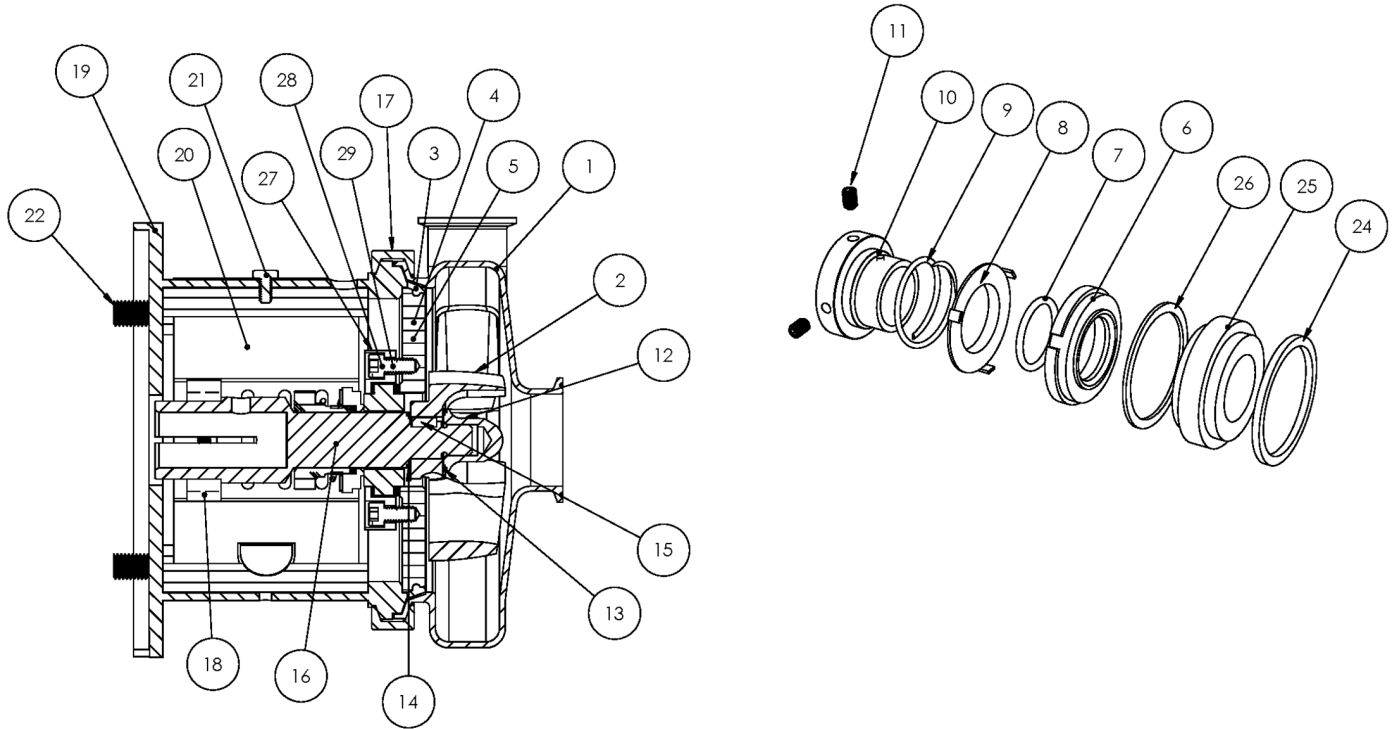

Exploded View

Optional Items Shown in ITALICS

Ref #	Component Item No.	Description	Qty Per
14	S4410-25B-V	GASKET,4410,IMP,BACK,VIT C+	1
15	S4410-95C-316L	KEY,IMP,4410/6410 C+	1
16	4410E-32TCP-06	STUBSHAFT,320TC C+4410	1
17	SP4410-75D-S	CLAMP,4410,CASING C C+	1
18	SX18000028	COLLAR,320TC,SHAFT LCX	1
19	4410D32T-71-SS	ADAPTER,320TC/TSC FRAME,SS C4410/C+4410	1
20	4410D32T-131A-S	GUARD,SEAL,4410/6410,SS C C+ IC+ 320TC/TSC	1
21	GX5079600	CAPSCRW,HX,1/4-20X1/2,18-8SS HX HD	1
22	SC1710H-SS	CAPSCRW,HX,1/2-13X1,18-8SS HX HD	4
24	4410G-80-12AG	GASKET,4410,INBRD,DG,THK,PTFE C C+	1
25	4410G-80-11SC	SEAT,4410/6410,DG,SEAL,SC C C+	1
	4410G-80-11TC	<i>***OBSOLETE*** SEAT,4410,DG,SEAL,TC</i>	1
26	4410G-80-12G	GASKET,4410,OUTBD,DG,THN,PTFE C C+	1
27	4410G-17-316L	RING,4410,GLAND,DG C C+	1
28	SC1311H-SS	CAPSCRW,HX,5/16-18X1-1/4,18-8S HX HD	4
29	LWA-1300-SS	WASHER,LOCK,5/16,18-8SS	4

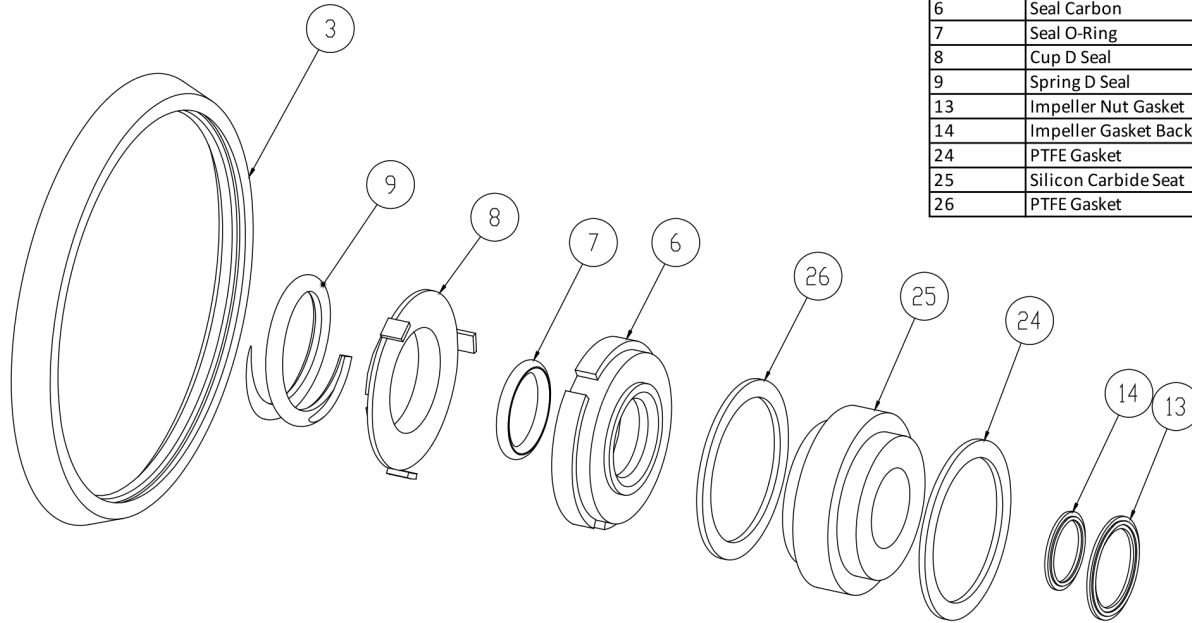

3	Casing Gasket
6	Seal Carbon
7	Seal O-Ring
8	Cup D Seal
9	Spring D Seal
13	Impeller Nut Gasket
14	Impeller Gasket Back
24	PTFE Gasket
25	Silicon Carbide Seat
26	PTFE Gasket

Seal Kit DG

Optional Items Shown in ITALICS

Ref #	Component Item No.	Description	Qty Per
1	C+KIT/DG-4410-B	KIT,4410,DG SEAL,BUNA C+	1
	<i>C+KIT/DG-4410-E</i>	<i>KIT,4410,DG SEAL,EPDM C+</i>	<i>1</i>
	<i>C+KIT/DG-4410-V</i>	<i>KIT,4410,DG SEAL,VIT C+</i>	<i>1</i>



Exploded View

Optional Items Shown in ITALICS

Ref #	Component Item No.	Description	Qty Per
1	SP4410M-01A-316	CASING,4X4,TRI-CLMP C4410/C+4410	1
	<i>SP4410T-01A-316</i>	<i>CASING,4X4,BVL SEAT C4410/C+4410</i>	1
	<i>SP4410MI-01A</i>	<i>CASING,4X4,CLMP GLASS BEAD C4410/C+4410</i>	1
	<i>SP4410S-01A-316</i>	<i>CASING,4X4,NPT C4410/C+4410</i>	1
	<i>SP4410F-01B-316</i>	<i>CASING,4X4,FLNGD C4410/C+4410</i>	1
2	S4410-02CP-316L	IMPELLER,+4410/+6410 C+ IC+	1
3	SP4410-90A-U	GASKET,4410,CASING,BUNA C C+	1
	<i>SP4410-90A-E</i>	<i>GASKET,4410,CASING,EPDM C C+</i>	1
	<i>SP4410-90A-V</i>	<i>GASKET,4410,CASING,VIT C C+</i>	1
4	4410G-11-316	BACKPLATE,DG,4410 C C+	1
5	SC1108D-M	SCREW,FLT HD,4410 BACKPLT C	2
	<i>SP5410-11A-1-S</i>	<i>RETAINER,BACKPLATE,56-280TSC LC</i>	2
6	4410E-80-1	SEAL,4410/6410,+4329,CARBON C C+	1
	<i>4410E-80-1SC</i>	<i>SEAL,4410,RTRY,SILC CARB C C+</i>	1
7	17-15-U	O-RING,4410/6410,SEAL,BUNA C C+	1
	<i>17-15-E</i>	<i>O-RING,4410,SEAL,EPDM C C+</i>	1
	<i>17-15-V</i>	<i>O-RING,4410,SEAL,VIT C C+</i>	1
8	4410D-80-3	CUP,D,4410/6410,+4329 C C+	1
9	4410D-80-4	SPRING,D,4410/6410/+4329 C C+ DB	1
10	4EHD-143-23P-S	COLLAR,D+4410/+4329,DRIVE C+ DB	1
11	SC1105A-SS	SCREW,SET,DRV COLLR,1/4-20X3/8 -SS	2
12	S4410-91C-316L	NUT,+4410/+6410/+4329,IMP C+ DB	1
13	S4410-25A-U	GASKET,4410,IMP NUT,BUNA C+	1
	<i>S4410-25A-E</i>	<i>GASKET,4410,IMP NUT,EPDM C+</i>	1
	<i>S4410-25A-V</i>	<i>GASKET,4410,IMP NUT,VIT C+</i>	1
14	S4410-25B-U	GASKET,4410,IMP,BACK,BUNA C+	1
	<i>S4410-25B-E</i>	<i>GASKET,4410,IMP,BACK,EPDM C+</i>	1



Exploded View

Optional Items Shown in ITALICS

Ref #	Component Item No.	Description	Qty Per
14	S4410-25B-V	GASKET,4410,IMP,BACK,VIT C+	1
15	S4410-95C-316L	KEY,IMP,4410/6410 C+	1
16	4410E-32TCP-06	STUBSHAFT,320TC C+4410	1
17	SP4410-75D-S	CLAMP,4410,CASING C C+	1
18	SX18000027	COLLAR,280TC/320TSC,SHAFT LC	1
19	4410D32T-71-SS	ADAPTER,320TC/TSC FRAME,SS C4410/C+4410	1
20	4410D32T-131A-S	GUARD,SEAL,4410/6410,SS C C+ IC+ 320TC/TSC	1
21	GX5079600	CAPSCRW,HX,1/4-20X1/2,18-8SS HX HD	1
22	SC1710H-SS	CAPSCRW,HX,1/2-13X1,18-8SS HX HD	4
24	4410G-80-12AG	GASKET,4410,INBRD,DG,THK,PTFE C C+	1
25	4410G-80-11SC	SEAT,4410/6410,DG,SEAL,SC C C+	1
	4410G-80-11TC	***OBSOLETE*** SEAT,4410,DG,SEAL,TC	1
26	4410G-80-12G	GASKET,4410,OUTBD,DG,THN,PTFE C C+	1
27	4410G-17-316L	RING,4410,GLAND,DG C C+	1
28	SC1311H-SS	CAPSCRW,HX,5/16-18X1-1/4,18-8S HX HD	4
29	LWA-1300-SS	WASHER,LOCK,5/16,18-8SS	4

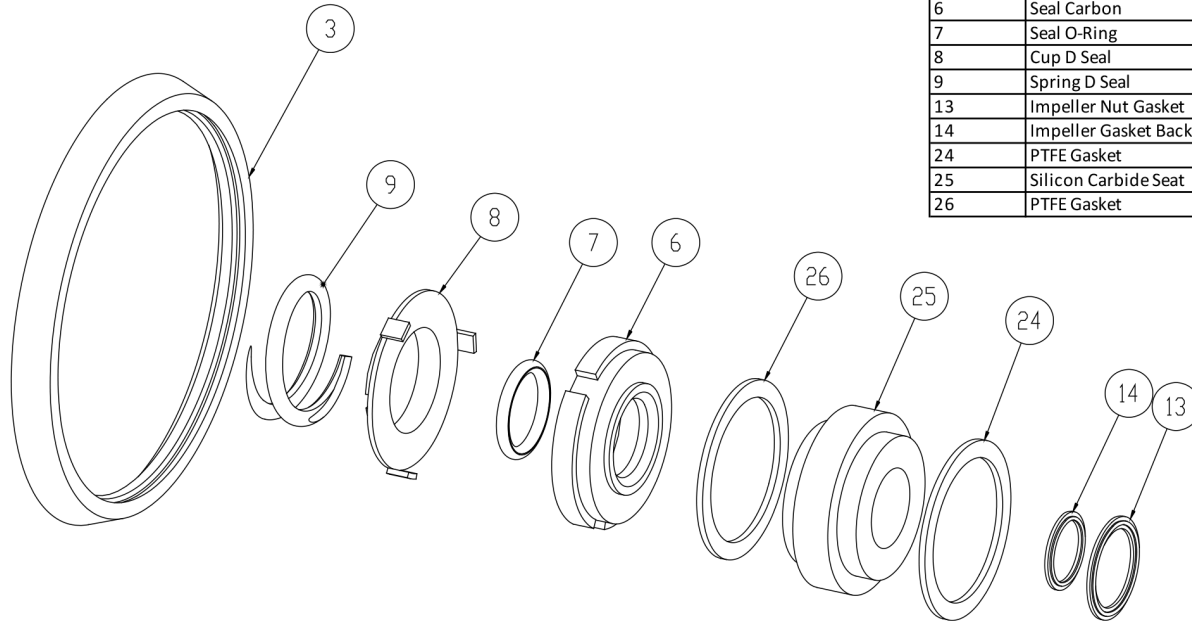

3	Casing Gasket
6	Seal Carbon
7	Seal O-Ring
8	Cup D Seal
9	Spring D Seal
13	Impeller Nut Gasket
14	Impeller Gasket Back
24	PTFE Gasket
25	Silicon Carbide Seat
26	PTFE Gasket

Seal Kit DG

Optional Items Shown in ITALICS

Ref #	Component Item No.	Description	Qty Per
1	C+KIT/DG-4410-B	KIT,4410,DG SEAL,BUNA C+	1
	<i>C+KIT/DG-4410-E</i>	<i>KIT,4410,DG SEAL,EPDM C+</i>	<i>1</i>
	<i>C+KIT/DG-4410-V</i>	<i>KIT,4410,DG SEAL,VIT C+</i>	<i>1</i>

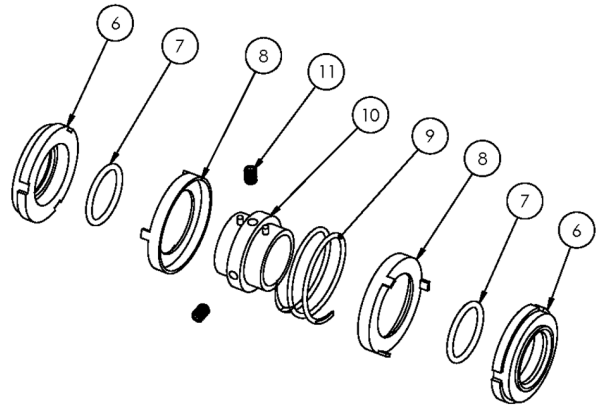
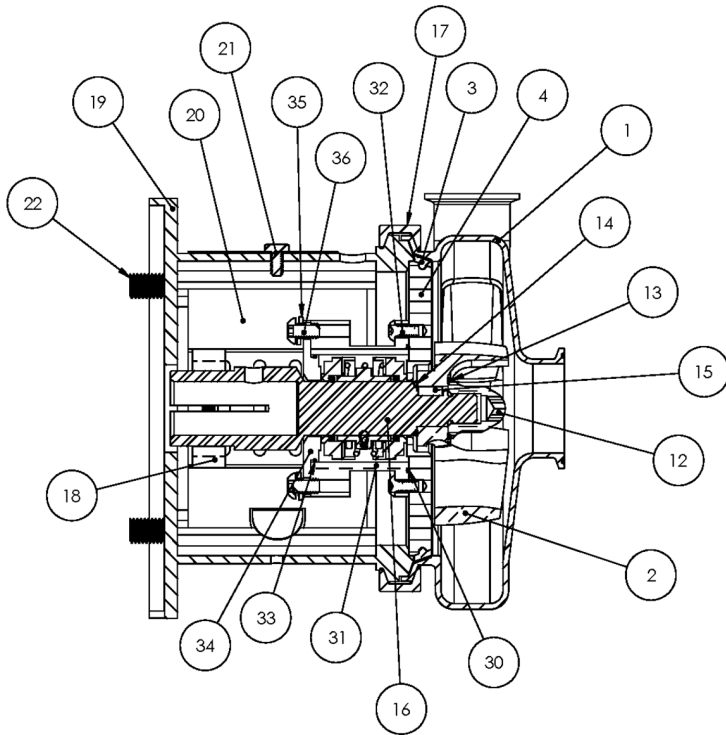

Exploded View

Optional Items Shown in ITALICS

Ref #	Component Item No.	Description	Qty Per
1	SP4410M-01A-316	CASING,4X4,TRI-CLMP C4410/C+4410	1
	<i>SP4410T-01A-316</i>	<i>CASING,4X4,BVL SEAT C4410/C+4410</i>	1
	<i>SP4410MI-01A</i>	<i>CASING,4X4,CLMP GLASS BEAD C4410/C+4410</i>	1
	<i>SP4410S-01A-316</i>	<i>CASING,4X4,NPT C4410/C+4410</i>	1
	<i>SP4410F-01B-316</i>	<i>CASING,4X4,FLNGD C4410/C+4410</i>	1
2	S4410-02CP-316L	IMPELLER,+4410/+6410 C+ IC+	1
3	SP4410-90A-U	GASKET,4410,CASING,BUNA C C+	1
	<i>SP4410-90A-E</i>	<i>GASKET,4410,CASING,EPDM C C+</i>	1
	<i>SP4410-90A-V</i>	<i>GASKET,4410,CASING,VIT C C+</i>	1
4	4410E-11-316	BACKPLATE,E,4410 C C+	1
6	4410E-80-1	SEAL,4410/6410,+4329,CARBON C C+	2
7	17-15-U	O-RING,4410/6410,SEAL,BUNA C C+	2
	<i>17-15-E</i>	<i>O-RING,4410,SEAL,EPDM C C+</i>	2
	<i>17-15-V</i>	<i>O-RING,4410,SEAL,VIT C C+</i>	2
8	4410E-80-3	CUP,E,+4410/+6410 C+	2
9	4410E-80-4	SPRING,E,4410/6410 C C+	1
10	4410E-23-316	COLLAR,E,+4410/6410,DRIVE C+	1
11	SC1103A-SS	SCREW,SET,1/4-20X1/4 E BALANCED	2
12	S4410-91C-316L	NUT,+4410/+6410/+4329,IMP C+ DB	1
13	S4410-25A-U	GASKET,4410,IMP NUT,BUNA C+	1
	<i>S4410-25A-E</i>	<i>GASKET,4410,IMP NUT,EPDM C+</i>	1
	<i>S4410-25A-V</i>	<i>GASKET,4410,IMP NUT,VIT C+</i>	1
14	S4410-25B-U	GASKET,4410,IMP,BACK,BUNA C+	1
	<i>S4410-25B-E</i>	<i>GASKET,4410,IMP,BACK,EPDM C+</i>	1
	<i>S4410-25B-V</i>	<i>GASKET,4410,IMP,BACK,VIT C+</i>	1
15	S4410-95C-316L	KEY,IMP,4410/6410 C+	1
16	4410E-21TP-06	STUBSHAFT,210TC C+4410	1



Exploded View

Optional Items Shown in ITALICS

Ref #	Component Item No.	Description	Qty Per
17	SP4410-75D-S	CLAMP,4410,CASING C C+	1
18	SX18000015	COLLAR,210TC,SHAFT LC	1
19	4410D25T-71-SS	ADAPTER,250TC FRAME,SS C4410/C+4410	1
20	C328-28T-131-S	GUARD,SEAL,218/328/428/4410,SS C C+	1
22	SC1710H-SS	CAPSCRW,HX,1/2-13X1,18-8SS HX HD	4
30	17-153-U	O-RING,218,STUFF BX,BUNA C	1
	<i>17-153-E</i>	<i>O-RING,218,STUFF BX,EPDM C C+</i>	<i>1</i>
	<i>17-153-V</i>	<i>O-RING,218,STUFF BX,VIT C C+</i>	<i>1</i>
31	4410E-83B-316	STUFFING BOX,E,4410 C C+	1
32	SC1308H-SS	CAPSCRW,BH,5/16-18 X1/2,18-8SS BUTTON HD	4
33	17-108-U-25	O-RING,4410/6410,FOLLOWER C C+	1
34	4410E-17-316	FOLLOWER,E,4410/+4410 C C+	1
35	LWA-1300-SS	WASHER,LOCK,5/16,18-8SS	4
36	SC1308E-SS	CAPSCRW,BH,5/16-18X3/4,18-8SS BUTTON HD	4

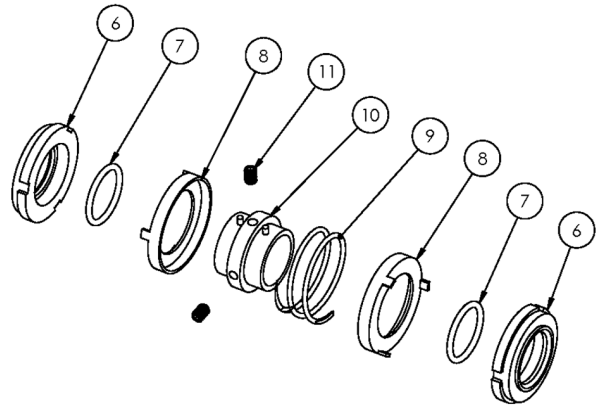

Exploded View

Optional Items Shown in ITALICS

Ref #	Component Item No.	Description	Qty Per
1	SP4410M-01A-316	CASING,4X4,TRI-CLMP C4410/C+4410	1
	<i>SP4410T-01A-316</i>	<i>CASING,4X4,BVL SEAT C4410/C+4410</i>	1
	<i>SP4410MI-01A</i>	<i>CASING,4X4,CLMP GLASS BEAD C4410/C+4410</i>	1
	<i>SP4410S-01A-316</i>	<i>CASING,4X4,NPT C4410/C+4410</i>	1
	<i>SP4410F-01B-316</i>	<i>CASING,4X4,FLNGD C4410/C+4410</i>	1
2	S4410-02CP-316L	IMPELLER,+4410/+6410 C+ IC+	1
3	SP4410-90A-U	GASKET,4410,CASING,BUNA C C+	1
	<i>SP4410-90A-E</i>	<i>GASKET,4410,CASING,EPDM C C+</i>	1
	<i>SP4410-90A-V</i>	<i>GASKET,4410,CASING,VIT C C+</i>	1
4	4410E-11-316	BACKPLATE,E,4410 C C+	1
6	4410E-80-1	SEAL,4410/6410,+4329,CARBON C C+	2
7	17-15-U	O-RING,4410/6410,SEAL,BUNA C C+	2
	<i>17-15-E</i>	<i>O-RING,4410,SEAL,EPDM C C+</i>	2
	<i>17-15-V</i>	<i>O-RING,4410,SEAL,VIT C C+</i>	2
8	4410E-80-3	CUP,E,+4410/+6410 C+	2
9	4410E-80-4	SPRING,E,4410/6410 C C+	1
10	4410E-23-316	COLLAR,E,+4410/6410,DRIVE C+	1
11	SC1103A-SS	SCREW,SET,1/4-20X1/4 E BALANCED	2
12	S4410-91C-316L	NUT,+4410/+6410/+4329,IMP C+ DB	1
13	S4410-25A-U	GASKET,4410,IMP NUT,BUNA C+	1
	<i>S4410-25A-E</i>	<i>GASKET,4410,IMP NUT,EPDM C+</i>	1
	<i>S4410-25A-V</i>	<i>GASKET,4410,IMP NUT,VIT C+</i>	1
14	S4410-25B-U	GASKET,4410,IMP,BACK,BUNA C+	1
	<i>S4410-25B-E</i>	<i>GASKET,4410,IMP,BACK,EPDM C+</i>	1
	<i>S4410-25B-V</i>	<i>GASKET,4410,IMP,BACK,VIT C+</i>	1
15	S4410-95C-316L	KEY,IMP,4410/6410 C+	1
16	4410E-25TP-06	STUBSHAFT,250TC C+4410	1

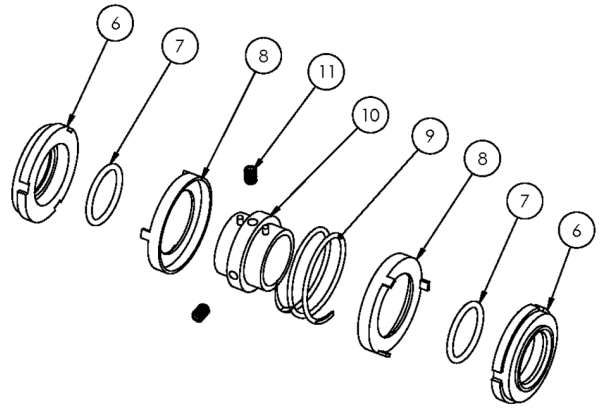

Exploded View

Optional Items Shown in ITALICS

Ref #	Component Item No.	Description	Qty Per
17	SP4410-75D-S	CLAMP,4410,CASING C C+	1
18	SX18000016	COLLAR,250TC/280TSC,SHAFT LC	1
19	4410D25T-71-SS	ADAPTER,250TC FRAME,SS C4410/C+4410	1
20	C328-28T-131-S	GUARD,SEAL,218/328/428/4410,SS C C+	1
22	SC1710H-SS	CAPSCRW,HX,1/2-13X1,18-8SS HX HD	4
30	17-153-U	O-RING,218,STUFF BX,BUNA C	1
	<i>17-153-E</i>	<i>O-RING,218,STUFF BX,EPDM C C+</i>	<i>1</i>
	<i>17-153-V</i>	<i>O-RING,218,STUFF BX,VIT C C+</i>	<i>1</i>
31	4410E-83B-316	STUFFING BOX,E,4410 C C+	1
32	SC1308H-SS	CAPSCRW,BH,5/16-18 X1/2,18-8SS BUTTON HD	4
33	17-108-U-25	O-RING,4410/6410,FOLLOWER C C+	1
34	4410E-17-316	FOLLOWER,E,4410/+4410 C C+	1
35	LWA-1300-SS	WASHER,LOCK,5/16,18-8SS	4
36	SC1308E-SS	CAPSCRW,BH,5/16-18X3/4,18-8SS BUTTON HD	4

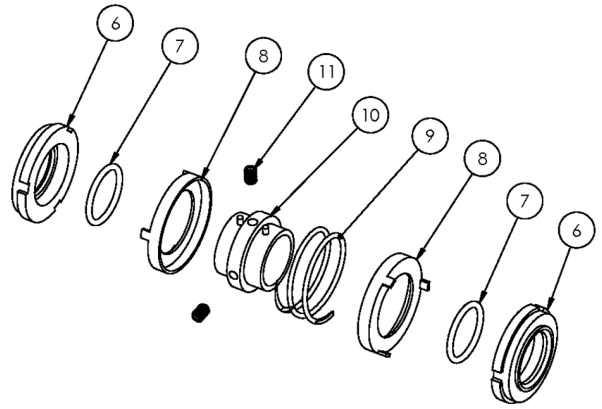

Exploded View

Optional Items Shown in ITALICS

Ref #	Component Item No.	Description	Qty Per
1	SP4410M-01A-316	CASING,4X4,TRI-CLMP C4410/C+4410	1
	<i>SP4410T-01A-316</i>	<i>CASING,4X4,BVL SEAT C4410/C+4410</i>	1
	<i>SP4410MI-01A</i>	<i>CASING,4X4,CLMP GLASS BEAD C4410/C+4410</i>	1
	<i>SP4410S-01A-316</i>	<i>CASING,4X4,NPT C4410/C+4410</i>	1
	<i>SP4410F-01B-316</i>	<i>CASING,4X4,FLNGD C4410/C+4410</i>	1
2	S4410-02CP-316L	IMPELLER,+4410/+6410 C+ IC+	1
3	SP4410-90A-U	GASKET,4410,CASING,BUNA C C+	1
	<i>SP4410-90A-E</i>	<i>GASKET,4410,CASING,EPDM C C+</i>	1
	<i>SP4410-90A-V</i>	<i>GASKET,4410,CASING,VIT C C+</i>	1
4	4410E-11-316	BACKPLATE,E,4410 C C+	1
6	4410E-80-1	SEAL,4410/6410,+4329,CARBON C C+	2
7	17-15-U	O-RING,4410/6410,SEAL,BUNA C C+	2
	<i>17-15-E</i>	<i>O-RING,4410,SEAL,EPDM C C+</i>	2
	<i>17-15-V</i>	<i>O-RING,4410,SEAL,VIT C C+</i>	2
8	4410E-80-3	CUP,E,+4410/+6410 C+	2
9	4410E-80-4	SPRING,E,4410/6410 C C+	1
10	4410E-23-316	COLLAR,E,+4410/6410,DRIVE C+	1
11	SC1103A-SS	SCREW,SET,1/4-20X1/4 E BALANCED	2
12	S4410-91C-316L	NUT,+4410/+6410/+4329,IMP C+ DB	1
13	S4410-25A-U	GASKET,4410,IMP NUT,BUNA C+	1
	<i>S4410-25A-E</i>	<i>GASKET,4410,IMP NUT,EPDM C+</i>	1
	<i>S4410-25A-V</i>	<i>GASKET,4410,IMP NUT,VIT C+</i>	1
14	S4410-25B-U	GASKET,4410,IMP,BACK,BUNA C+	1
	<i>S4410-25B-E</i>	<i>GASKET,4410,IMP,BACK,EPDM C+</i>	1
	<i>S4410-25B-V</i>	<i>GASKET,4410,IMP,BACK,VIT C+</i>	1
15	S4410-95C-316L	KEY,IMP,4410/6410 C+	1
16	4410E-28TCP-06	STUBSHAFT,280TC C+4410	1

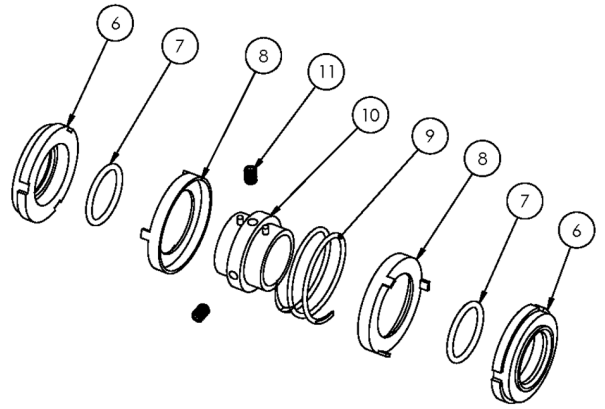

Exploded View

Optional Items Shown in ITALICS

Ref #	Component Item No.	Description	Qty Per
17	SP4410-75D-S	CLAMP,4410,CASING C C+	1
18	SX18000027	COLLAR,280TC/320TSC,SHAFT LC	1
19	4410D28T-71-SS	ADAPTER,280TC/TSC FRAME,SS C4410/C+4410	1
20	C328-28T-131-S	GUARD,SEAL,218/328/428/4410,SS C C+	1
22	SC1710H-SS	CAPSCRW,HX,1/2-13X1,18-8SS HX HD	4
30	17-153-U	O-RING,218,STUFF BX,BUNA C	1
	<i>17-153-E</i>	<i>O-RING,218,STUFF BX,EPDM C C+</i>	<i>1</i>
	<i>17-153-V</i>	<i>O-RING,218,STUFF BX,VIT C C+</i>	<i>1</i>
31	4410E-83B-316	STUFFING BOX,E,4410 C C+	1
32	SC1308H-SS	CAPSCRW,BH,5/16-18 X1/2,18-8SS BUTTON HD	4
33	17-108-U-25	O-RING,4410/6410,FOLLOWER C C+	1
34	4410E-17-316	FOLLOWER,E,4410/+4410 C C+	1
35	LWA-1300-SS	WASHER,LOCK,5/16,18-8SS	4
36	SC1308E-SS	CAPSCRW,BH,5/16-18X3/4,18-8SS BUTTON HD	4



Exploded View

Optional Items Shown in ITALICS

Ref #	Component Item No.	Description	Qty Per
1	SP4410M-01A-316	CASING,4X4,TRI-CLMP C4410/C+4410	1
	<i>SP4410T-01A-316</i>	<i>CASING,4X4,BVL SEAT C4410/C+4410</i>	1
	<i>SP4410MI-01A</i>	<i>CASING,4X4,CLMP GLASS BEAD C4410/C+4410</i>	1
	<i>SP4410S-01A-316</i>	<i>CASING,4X4,NPT C4410/C+4410</i>	1
	<i>SP4410F-01B-316</i>	<i>CASING,4X4,FLNGD C4410/C+4410</i>	1
2	S4410-02CP-316L	IMPELLER,+4410/+6410 C+ IC+	1
3	SP4410-90A-U	GASKET,4410,CASING,BUNA C C+	1
	<i>SP4410-90A-E</i>	<i>GASKET,4410,CASING,EPDM C C+</i>	1
	<i>SP4410-90A-V</i>	<i>GASKET,4410,CASING,VIT C C+</i>	1
4	4410E-11-316	BACKPLATE,E,4410 C C+	1
6	4410E-80-1	SEAL,4410/6410,+4329,CARBON C C+	2
7	17-15-U	O-RING,4410/6410,SEAL,BUNA C C+	2
	<i>17-15-E</i>	<i>O-RING,4410,SEAL,EPDM C C+</i>	2
	<i>17-15-V</i>	<i>O-RING,4410,SEAL,VIT C C+</i>	2
8	4410E-80-3	CUP,E,+4410/+6410 C+	2
9	4410E-80-4	SPRING,E,4410/6410 C C+	1
10	4410E-23-316	COLLAR,E,+4410/6410,DRIVE C+	1
11	SC1103A-SS	SCREW,SET,1/4-20X1/4 E BALANCED	2
12	S4410-91C-316L	NUT,+4410/+6410/+4329,IMP C+ DB	1
13	S4410-25A-U	GASKET,4410,IMP NUT,BUNA C+	1
	<i>S4410-25A-E</i>	<i>GASKET,4410,IMP NUT,EPDM C+</i>	1
	<i>S4410-25A-V</i>	<i>GASKET,4410,IMP NUT,VIT C+</i>	1
14	S4410-25B-U	GASKET,4410,IMP,BACK,BUNA C+	1
	<i>S4410-25B-E</i>	<i>GASKET,4410,IMP,BACK,EPDM C+</i>	1
	<i>S4410-25B-V</i>	<i>GASKET,4410,IMP,BACK,VIT C+</i>	1
15	S4410-95C-316L	KEY,IMP,4410/6410 C+	1
16	4410E-28TSCP-06	STUBSHAFT,280TSC C+4410	1



Exploded View

Optional Items Shown in ITALICS

Ref #	Component Item No.	Description	Qty Per
17	SP4410-75D-S	CLAMP,4410,CASING C C+	1
18	SX18000035	COLLAR,250TC/280TSC,SHAFT LC	1
19	4410D28T-71-SS	ADAPTER,280TC/TSC FRAME,SS C4410/C+4410	1
20	C328-28T-131-S	GUARD,SEAL,218/328/428/4410,SS C C+	1
22	SC1710H-SS	CAPSCRW,HX,1/2-13X1,18-8SS HX HD	4
30	17-153-U	O-RING,218,STUFF BX,BUNA C	1
	<i>17-153-E</i>	<i>O-RING,218,STUFF BX,EPDM C C+</i>	<i>1</i>
	<i>17-153-V</i>	<i>O-RING,218,STUFF BX,VIT C C+</i>	<i>1</i>
31	4410E-83B-316	STUFFING BOX,E,4410 C C+	1
32	SC1308H-SS	CAPSCRW,BH,5/16-18 X1/2,18-8SS BUTTON HD	4
33	17-108-U-25	O-RING,4410/6410,FOLLOWER C C+	1
34	4410E-17-316	FOLLOWER,E,4410/+4410 C C+	1
35	LWA-1300-SS	WASHER,LOCK,5/16,18-8SS	4
36	SC1308E-SS	CAPSCRW,BH,5/16-18X3/4,18-8SS BUTTON HD	4

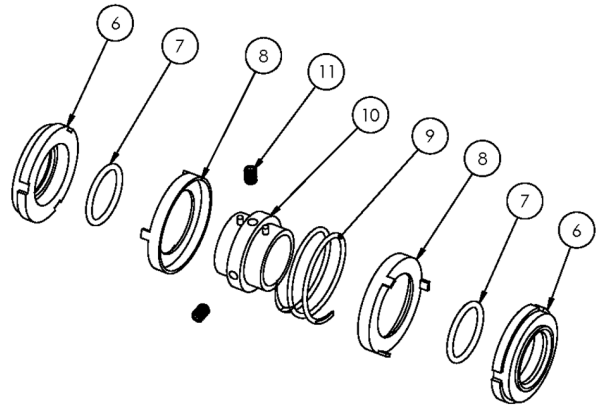
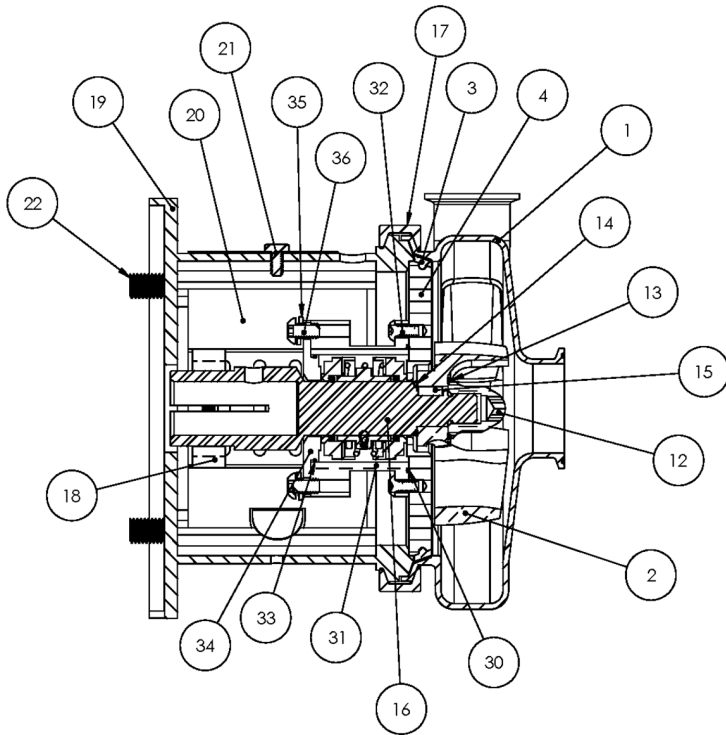

Exploded View

Optional Items Shown in ITALICS

Ref #	Component Item No.	Description	Qty Per
1	SP4410M-01A-316	CASING,4X4,TRI-CLMP C4410/C+4410	1
	<i>SP4410T-01A-316</i>	<i>CASING,4X4,BVL SEAT C4410/C+4410</i>	1
	<i>SP4410MI-01A</i>	<i>CASING,4X4,CLMP GLASS BEAD C4410/C+4410</i>	1
	<i>SP4410S-01A-316</i>	<i>CASING,4X4,NPT C4410/C+4410</i>	1
	<i>SP4410F-01B-316</i>	<i>CASING,4X4,FLNGD C4410/C+4410</i>	1
2	S4410-02CP-316L	IMPELLER,+4410/+6410 C+ IC+	1
3	SP4410-90A-U	GASKET,4410,CASING,BUNA C C+	1
	<i>SP4410-90A-E</i>	<i>GASKET,4410,CASING,EPDM C C+</i>	1
	<i>SP4410-90A-V</i>	<i>GASKET,4410,CASING,VIT C C+</i>	1
4	4410E-11-316	BACKPLATE,E,4410 C C+	1
6	4410E-80-1	SEAL,4410/6410,+4329,CARBON C C+	2
7	17-15-U	O-RING,4410/6410,SEAL,BUNA C C+	2
	<i>17-15-E</i>	<i>O-RING,4410,SEAL,EPDM C C+</i>	2
	<i>17-15-V</i>	<i>O-RING,4410,SEAL,VIT C C+</i>	2
8	4410E-80-3	CUP,E,+4410/+6410 C+	2
9	4410E-80-4	SPRING,E,4410/6410 C C+	1
10	4410E-23-316	COLLAR,E,+4410/6410,DRIVE C+	1
11	SC1103A-SS	SCREW,SET,1/4-20X1/4 E BALANCED	2
12	S4410-91C-316L	NUT,+4410/+6410/+4329,IMP C+ DB	1
13	S4410-25A-U	GASKET,4410,IMP NUT,BUNA C+	1
	<i>S4410-25A-E</i>	<i>GASKET,4410,IMP NUT,EPDM C+</i>	1
	<i>S4410-25A-V</i>	<i>GASKET,4410,IMP NUT,VIT C+</i>	1
14	S4410-25B-U	GASKET,4410,IMP,BACK,BUNA C+	1
	<i>S4410-25B-E</i>	<i>GASKET,4410,IMP,BACK,EPDM C+</i>	1
	<i>S4410-25B-V</i>	<i>GASKET,4410,IMP,BACK,VIT C+</i>	1
15	S4410-95C-316L	KEY,IMP,4410/6410 C+	1
16	4410E-32TCP-06	STUBSHAFT,320TC C+4410	1



Exploded View

Optional Items Shown in ITALICS

Ref #	Component Item No.	Description	Qty Per
17	SP4410-75D-S	CLAMP,4410,CASING C C+	1
18	SX18000028	COLLAR,320TC,SHAFT LCX	1
19	4410D32T-71-SS	ADAPTER,320TC/TSC FRAME,SS C4410/C+4410	1
20	4410D32T-131A-S	GUARD,SEAL,4410/6410,SS C C+ IC+ 320TC/TSC	1
22	GX5076700	CAPSCRW,HX,5/8-11X1-1/2,18-8SS HX HD	4
30	17-153-U	O-RING,218,STUFF BX,BUNA C	1
	<i>17-153-E</i>	<i>O-RING,218,STUFF BX,EPDM C C+</i>	<i>1</i>
	<i>17-153-V</i>	<i>O-RING,218,STUFF BX,VIT C C+</i>	<i>1</i>
31	4410E-83B-316	STUFFING BOX,E,4410 C C+	1
32	SC1308H-SS	CAPSCRW,BH,5/16-18 X1/2,18-8SS BUTTON HD	4
33	17-108-U-25	O-RING,4410/6410,FOLLOWER C C+	1
34	4410E-17-316	FOLLOWER,E,4410/+4410 C C+	1
35	LWA-1300-SS	WASHER,LOCK,5/16,18-8SS	4
36	SC1308E-SS	CAPSCRW,BH,5/16-18X3/4,18-8SS BUTTON HD	4

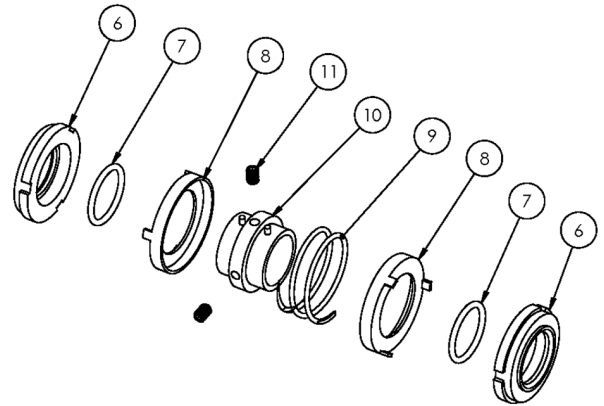
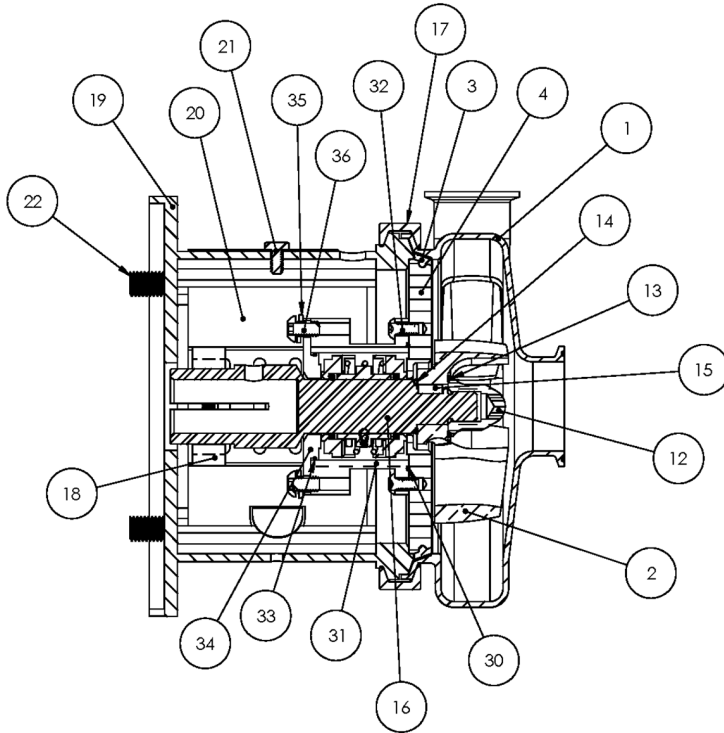

Exploded View

Optional Items Shown in ITALICS

Ref #	Component Item No.	Description	Qty Per
1	SP4410M-01A-316	CASING,4X4,TRI-CLMP C4410/C+4410	1
	<i>SP4410T-01A-316</i>	<i>CASING,4X4,BVL SEAT C4410/C+4410</i>	1
	<i>SP4410MI-01A</i>	<i>CASING,4X4,CLMP GLASS BEAD C4410/C+4410</i>	1
	<i>SP4410S-01A-316</i>	<i>CASING,4X4,NPT C4410/C+4410</i>	1
	<i>SP4410F-01B-316</i>	<i>CASING,4X4,FLNGD C4410/C+4410</i>	1
2	S4410-02CP-316L	IMPELLER,+4410/+6410 C+ IC+	1
3	SP4410-90A-U	GASKET,4410,CASING,BUNA C C+	1
	<i>SP4410-90A-E</i>	<i>GASKET,4410,CASING,EPDM C C+</i>	1
	<i>SP4410-90A-V</i>	<i>GASKET,4410,CASING,VIT C C+</i>	1
4	4410E-11-316	BACKPLATE,E,4410 C C+	1
6	4410E-80-1	SEAL,4410/6410,+4329,CARBON C C+	2
7	17-15-U	O-RING,4410/6410,SEAL,BUNA C C+	2
	<i>17-15-E</i>	<i>O-RING,4410,SEAL,EPDM C C+</i>	2
	<i>17-15-V</i>	<i>O-RING,4410,SEAL,VIT C C+</i>	2
8	4410E-80-3	CUP,E,+4410/+6410 C+	2
9	4410E-80-4	SPRING,E,4410/6410 C C+	1
10	4410E-23-316	COLLAR,E,+4410/6410,DRIVE C+	1
11	SC1103A-SS	SCREW,SET,1/4-20X1/4 E BALANCED	2
12	S4410-91C-316L	NUT,+4410/+6410/+4329,IMP C+ DB	1
13	S4410-25A-U	GASKET,4410,IMP NUT,BUNA C+	1
	<i>S4410-25A-E</i>	<i>GASKET,4410,IMP NUT,EPDM C+</i>	1
	<i>S4410-25A-V</i>	<i>GASKET,4410,IMP NUT,VIT C+</i>	1
14	S4410-25B-U	GASKET,4410,IMP,BACK,BUNA C+	1
	<i>S4410-25B-E</i>	<i>GASKET,4410,IMP,BACK,EPDM C+</i>	1
	<i>S4410-25B-V</i>	<i>GASKET,4410,IMP,BACK,VIT C+</i>	1
15	S4410-95C-316L	KEY,IMP,4410/6410 C+	1
16	4410E-32TSCP-06	STUBSHAFT,320TSC C+4410	1

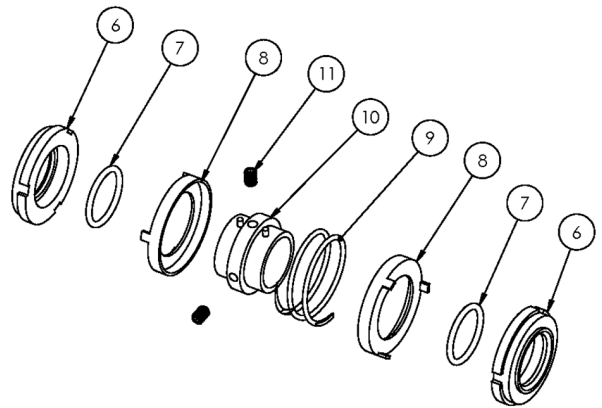
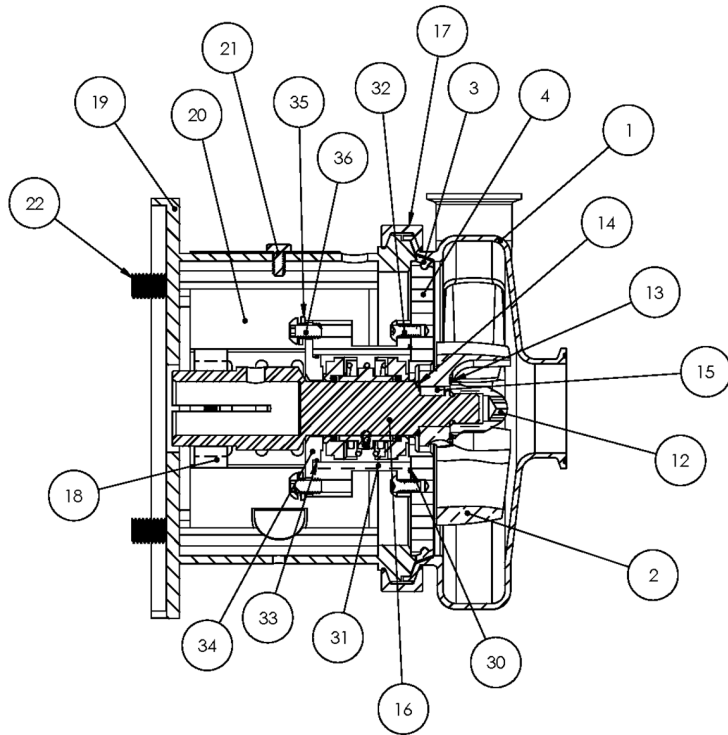

Exploded View

Optional Items Shown in ITALICS

Ref #	Component Item No.	Description	Qty Per
17	SP4410-75D-S	CLAMP,4410,CASING C C+	1
18	SX18000027	COLLAR,280TC/320TSC,SHAFT LC	1
19	4410D32T-71-SS	ADAPTER,320TC/TSC FRAME,SS C4410/C+4410	1
20	4410D32T-131A-S	GUARD,SEAL,4410/6410,SS C C+ IC+ 320TC/TSC	1
22	GX5076700	CAPSCRW,HX,5/8-11X1-1/2,18-8SS HX HD	4
30	17-153-U	O-RING,218,STUFF BX,BUNA C	1
	<i>17-153-E</i>	<i>O-RING,218,STUFF BX,EPDM C C+</i>	<i>1</i>
	<i>17-153-V</i>	<i>O-RING,218,STUFF BX,VIT C C+</i>	<i>1</i>
31	4410E-83B-316	STUFFING BOX,E,4410 C C+	1
32	SC1308H-SS	CAPSCRW,BH,5/16-18 X1/2,18-8SS BUTTON HD	4
33	17-108-U-25	O-RING,4410/6410,FOLLOWER C C+	1
34	4410E-17-316	FOLLOWER,E,4410/+4410 C C+	1
35	LWA-1300-SS	WASHER,LOCK,5/16,18-8SS	4
36	SC1308E-SS	CAPSCRW,BH,5/16-18X3/4,18-8SS BUTTON HD	4

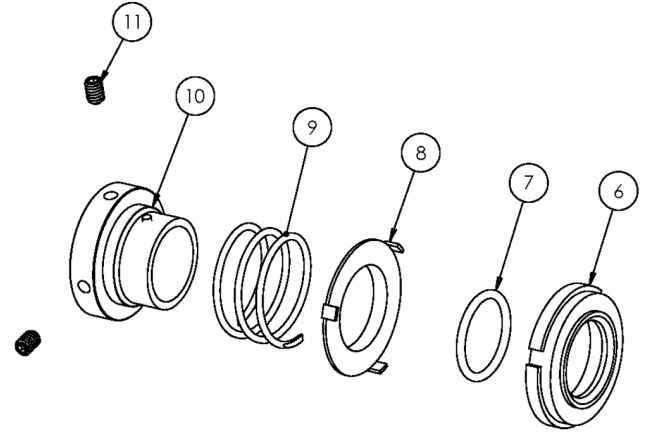
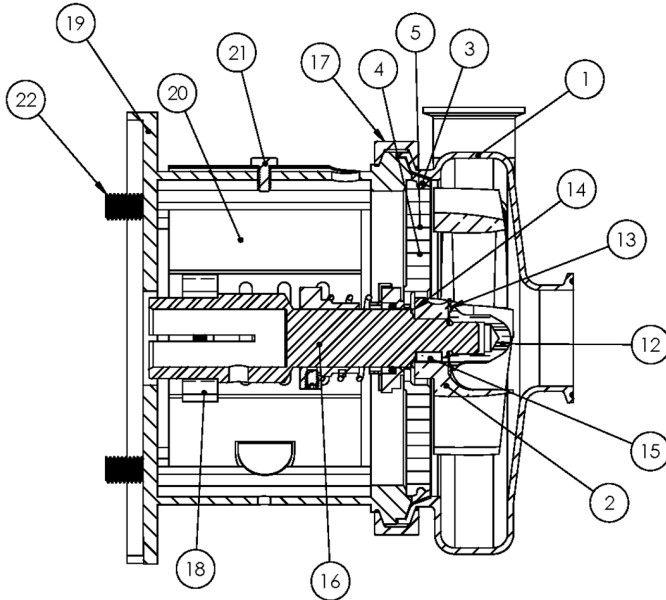

Exploded View

Optional Items Shown in ITALICS

Ref #	Component Item No.	Description	Qty Per
1	SP6410M-01C-E	CASING,6X4,CLMP C6410/C+6410	1
	<i>SP6410S-01A-E</i>	<i>CASING,6X4,NPT C6410/C+6410</i>	1
	<i>SP6410F-01C-E</i>	<i>CASING,6X4,FLNGD C6410/C+6410</i>	1
2	S4410-02CP-316L	IMPELLER,+4410/+6410 C+ IC+	1
3	SP4410-90A-U	GASKET,4410,CASING,BUNA C C+	1
	<i>SP4410-90A-E</i>	<i>GASKET,4410,CASING,EPDM C C+</i>	1
	<i>SP4410-90A-V</i>	<i>GASKET,4410,CASING,VIT C C+</i>	1
4	4410D-11-316	BACKPLATE,D,4410 C C+	1
5	SC1108D-M	SCREW,FLT HD,4410 BACKPLT C	2
	SP5410-11A-1-S	RETAINER,BACKPLATE,56-280TSC LC	2
6	4410E-80-1	SEAL,4410/6410,+4329,CARBON C C+	1
7	17-15-U	O-RING,4410/6410,SEAL,BUNA C C+	1
	<i>17-15-E</i>	<i>O-RING,4410,SEAL,EPDM C C+</i>	1
	<i>17-15-V</i>	<i>O-RING,4410,SEAL,VIT C C+</i>	1
8	4410D-80-3	CUP,D,4410/6410,+4329 C C+	1
9	4410D-80-4	SPRING,D,4410/6410/+4329 C C+ DB	1
10	4EHD-143-23P-S	COLLAR,D+4410/+4329,DRIVE C+ DB	1
11	SC1105A-SS	SCREW,SET,DRV COLLR,1/4-20X3/8 -SS	2
12	S4410-91C-316L	NUT,+4410/+6410/+4329,IMP C+ DB	1
13	S4410-25A-U	GASKET,4410,IMP NUT,BUNA C+	1
	<i>S4410-25A-E</i>	<i>GASKET,4410,IMP NUT,EPDM C+</i>	1
	<i>S4410-25A-V</i>	<i>GASKET,4410,IMP NUT,VIT C+</i>	1
14	S4410-25B-U	GASKET,4410,IMP,BACK,BUNA C+	1
	<i>S4410-25B-E</i>	<i>GASKET,4410,IMP,BACK,EPDM C+</i>	1
	<i>S4410-25B-V</i>	<i>GASKET,4410,IMP,BACK,VIT C+</i>	1
15	S4410-95C-316L	KEY,IMP,4410/6410 C+	1
16	4410E-21TP-06	STUBSHAFT,210TC C+4410	1

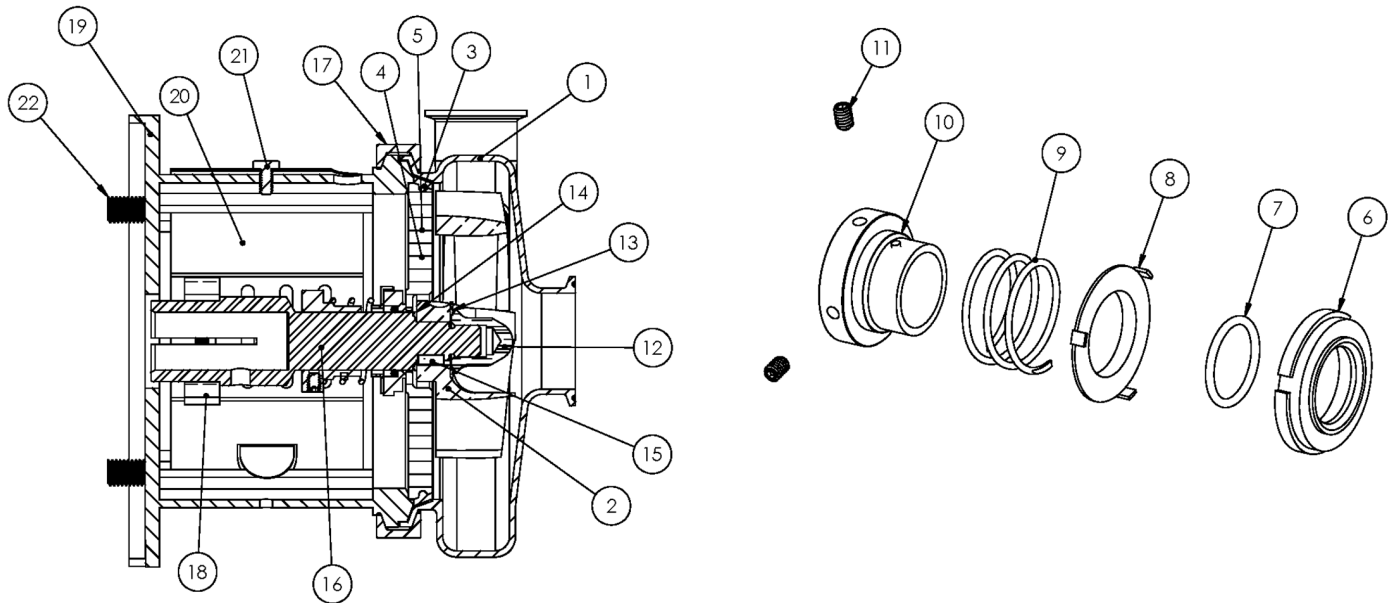

Exploded View

Optional Items Shown in ITALICS

Ref #	Component Item No.	Description	Qty Per
17	SP4410-75D-S	CLAMP,4410,CASING C C+	1
18	SX18000015	COLLAR,210TC,SHAFT LC	1
19	4410D25T-71-SS	ADAPTER,250TC FRAME,SS C4410/C+4410	1
20	C328-28T-131-S	GUARD,SEAL,218/328/428/4410,SS C C+	1
21	GX5079600	CAPSCRW,HX,1/4-20X1/2,18-8SS HX HD	1
22	SC1710H-SS	CAPSCRW,HX,1/2-13X1,18-8SS HX HD	4

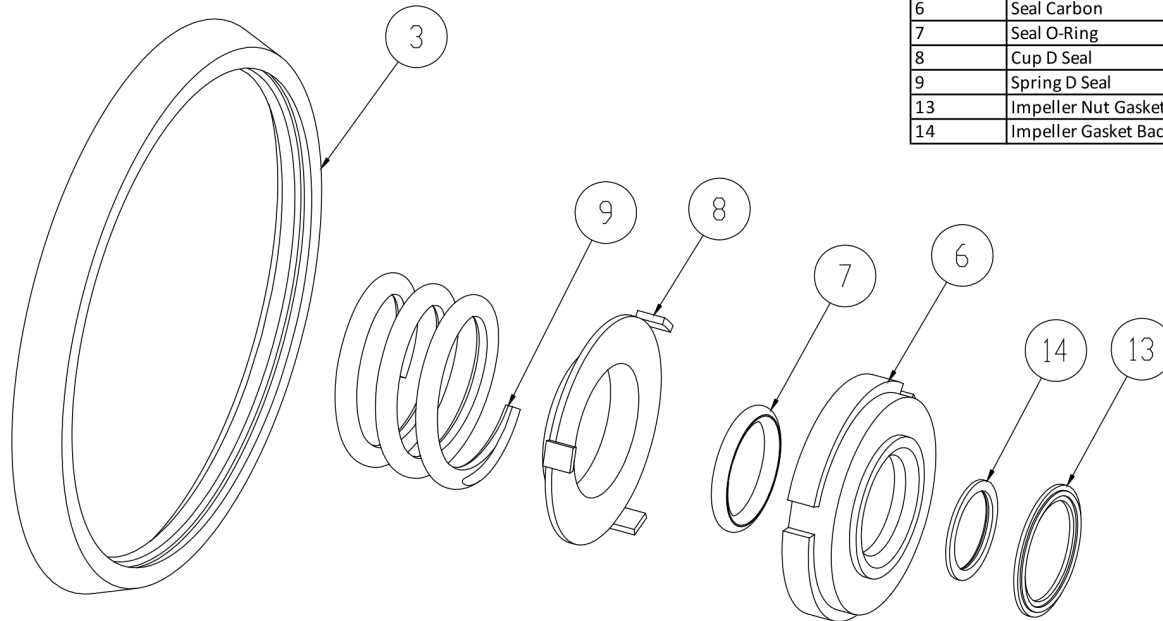

3	Casing Gasket
6	Seal Carbon
7	Seal O-Ring
8	Cup D Seal
9	Spring D Seal
13	Impeller Nut Gasket
14	Impeller Gasket Back

Seal Kit D

Optional Items Shown in ITALICS

Ref #	Component Item No.	Description	Qty Per
1	C+KIT/D-4410-B	KIT,4410,D SEAL,BUNA C+	1
	<i>C+KIT/D-4410-E</i>	<i>KIT,4410,D SEAL,EPDM C+</i>	<i>1</i>
	<i>C+KIT/D-4410-V</i>	<i>KIT,4410,D SEAL,VIT C+</i>	<i>1</i>

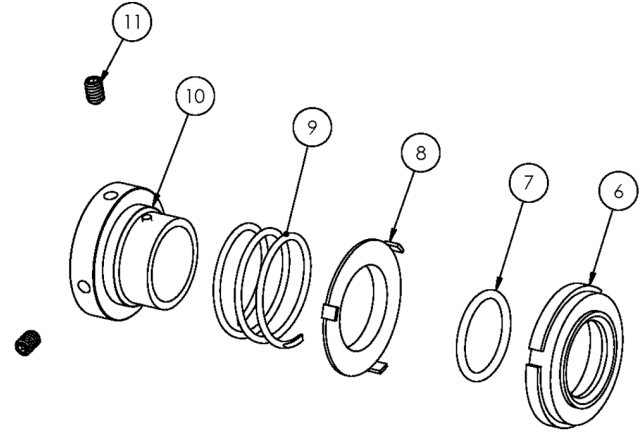
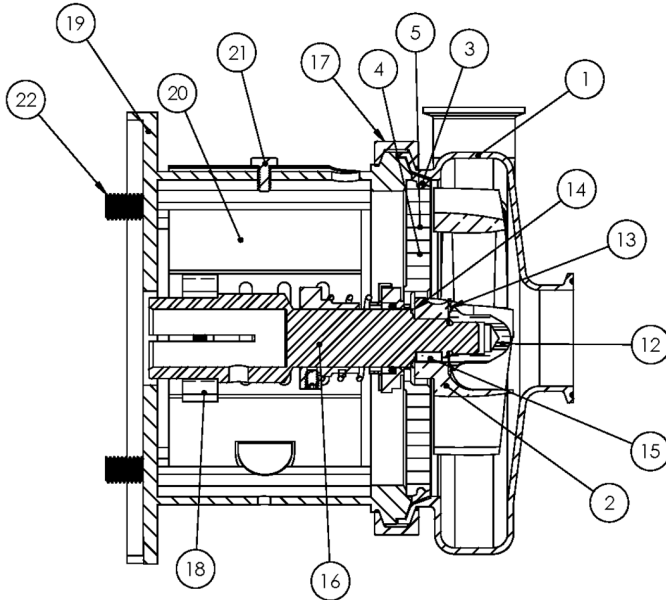

Exploded View

Optional Items Shown in ITALICS

Ref #	Component Item No.	Description	Qty Per
1	SP6410M-01C-E	CASING,6X4,CLMP C6410/C+6410	1
	<i>SP6410S-01A-E</i>	<i>CASING,6X4,NPT C6410/C+6410</i>	1
	<i>SP6410F-01C-E</i>	<i>CASING,6X4,FLNGD C6410/C+6410</i>	1
2	S4410-02CP-316L	IMPELLER,+4410/+6410 C+ IC+	1
3	SP4410-90A-U	GASKET,4410,CASING,BUNA C C+	1
	<i>SP4410-90A-E</i>	<i>GASKET,4410,CASING,EPDM C C+</i>	1
	<i>SP4410-90A-V</i>	<i>GASKET,4410,CASING,VIT C C+</i>	1
4	4410D-11-316	BACKPLATE,D,4410 C C+	1
5	SC1108D-M	SCREW,FLT HD,4410 BACKPLT C	2
	SP5410-11A-1-S	RETAINER,BACKPLATE,56-280TSC LC	2
6	4410E-80-1	SEAL,4410/6410,+4329,CARBON C C+	1
7	17-15-U	O-RING,4410/6410,SEAL,BUNA C C+	1
	<i>17-15-E</i>	<i>O-RING,4410,SEAL,EPDM C C+</i>	1
	<i>17-15-V</i>	<i>O-RING,4410,SEAL,VIT C C+</i>	1
8	4410D-80-3	CUP,D,4410/6410,+4329 C C+	1
9	4410D-80-4	SPRING,D,4410/6410/+4329 C C+ DB	1
10	4EHD-143-23P-S	COLLAR,D+4410/+4329,DRIVE C+ DB	1
11	SC1105A-SS	SCREW,SET,DRV COLLR,1/4-20X3/8 -SS	2
12	S4410-91C-316L	NUT,+4410/+6410/+4329,IMP C+ DB	1
13	S4410-25A-U	GASKET,4410,IMP NUT,BUNA C+	1
	<i>S4410-25A-E</i>	<i>GASKET,4410,IMP NUT,EPDM C+</i>	1
	<i>S4410-25A-V</i>	<i>GASKET,4410,IMP NUT,VIT C+</i>	1
14	S4410-25B-U	GASKET,4410,IMP,BACK,BUNA C+	1
	<i>S4410-25B-E</i>	<i>GASKET,4410,IMP,BACK,EPDM C+</i>	1
	<i>S4410-25B-V</i>	<i>GASKET,4410,IMP,BACK,VIT C+</i>	1
15	S4410-95C-316L	KEY,IMP,4410/6410 C+	1
16	4410E-25TP-06	STUBSHAFT,250TC C+4410	1

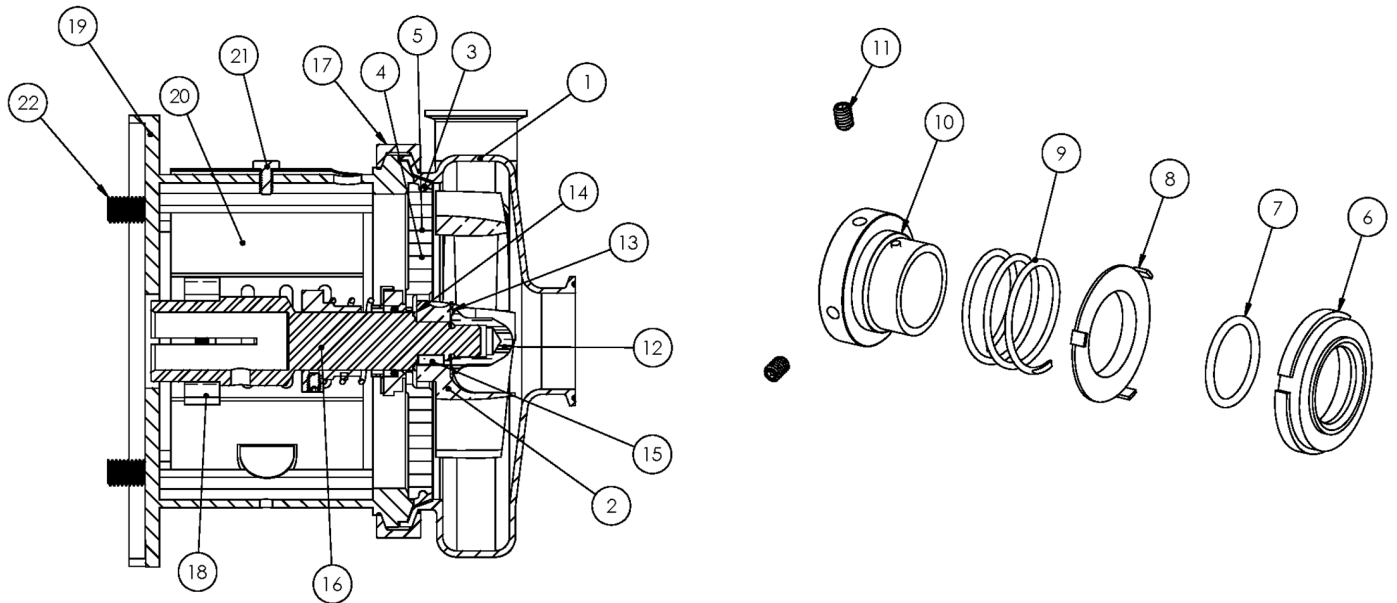

Exploded View

Optional Items Shown in ITALICS

Ref #	Component Item No.	Description	Qty Per
17	SP4410-75D-S	CLAMP,4410,CASING C C+	1
18	SX18000016	COLLAR,250TC/280TSC,SHAFT LC	1
19	4410D25T-71-SS	ADAPTER,250TC FRAME,SS C4410/C+4410	1
20	C328-28T-131-S	GUARD,SEAL,218/328/428/4410,SS C C+	1
21	GX5079600	CAPSCRW,HX,1/4-20X1/2,18-8SS HX HD	1
22	SC1710H-SS	CAPSCRW,HX,1/2-13X1,18-8SS HX HD	4

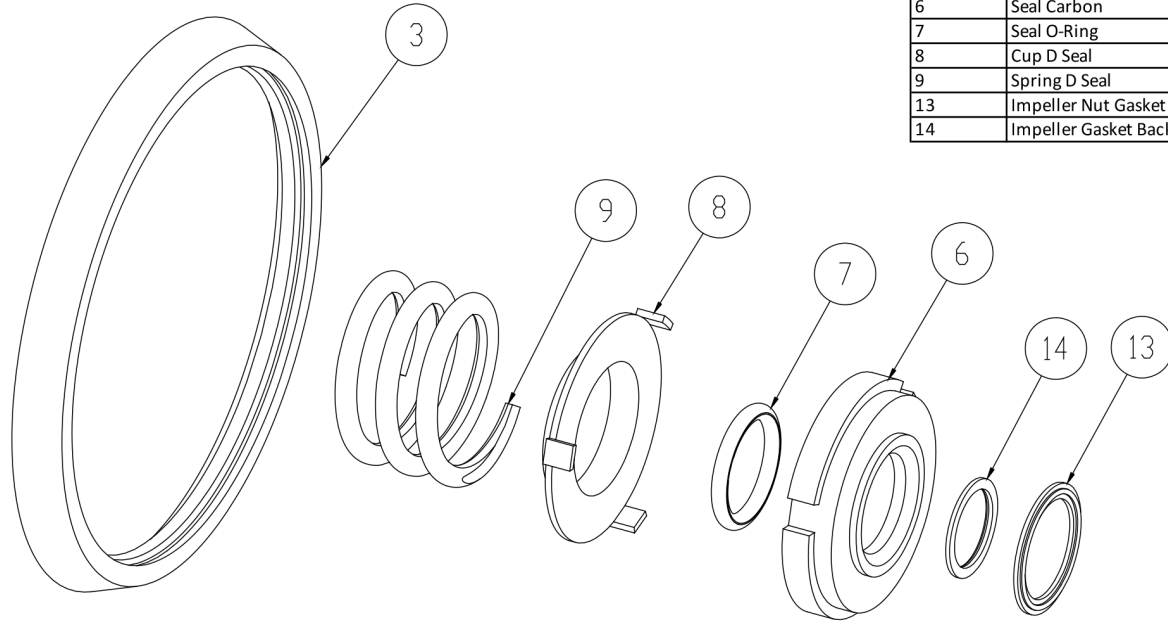

3	Casing Gasket
6	Seal Carbon
7	Seal O-Ring
8	Cup D Seal
9	Spring D Seal
13	Impeller Nut Gasket
14	Impeller Gasket Back

Seal Kit D

Optional Items Shown in ITALICS

Ref #	Component Item No.	Description	Qty Per
1	C+KIT/D-4410-B	KIT,4410,D SEAL,BUNA C+	1
	<i>C+KIT/D-4410-E</i>	<i>KIT,4410,D SEAL,EPDM C+</i>	<i>1</i>
	<i>C+KIT/D-4410-V</i>	<i>KIT,4410,D SEAL,VIT C+</i>	<i>1</i>

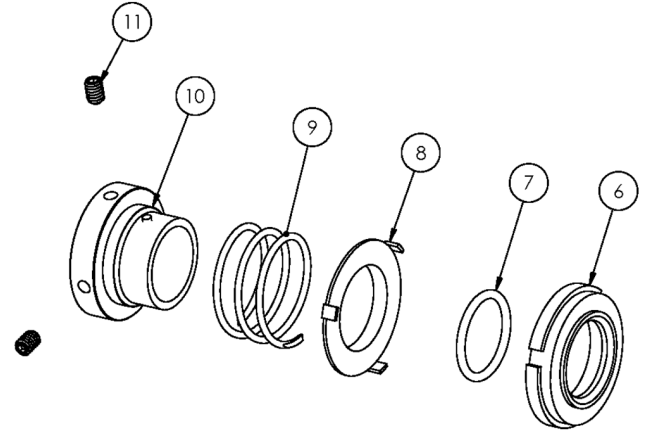
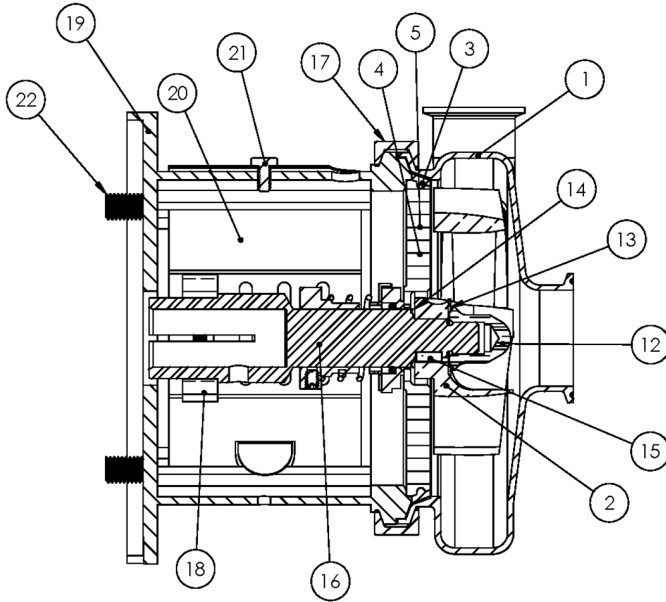

Exploded View

Optional Items Shown in ITALICS

Ref #	Component Item No.	Description	Qty Per
1	SP6410M-01C-E	CASING,6X4,CLMP C6410/C+6410	1
	<i>SP6410S-01A-E</i>	<i>CASING,6X4,NPT C6410/C+6410</i>	1
	<i>SP6410F-01C-E</i>	<i>CASING,6X4,FLNGD C6410/C+6410</i>	1
2	S4410-02CP-316L	IMPELLER,+4410/+6410 C+ IC+	1
3	SP4410-90A-U	GASKET,4410,CASING,BUNA C C+	1
	<i>SP4410-90A-E</i>	<i>GASKET,4410,CASING,EPDM C C+</i>	1
	<i>SP4410-90A-V</i>	<i>GASKET,4410,CASING,VIT C C+</i>	1
4	4410D-11-316	BACKPLATE,D,4410 C C+	1
5	SC1108D-M	SCREW,FLT HD,4410 BACKPLT C	2
	SP5410-11A-1-S	RETAINER,BACKPLATE,56-280TSC LC	2
6	4410E-80-1	SEAL,4410/6410,+4329,CARBON C C+	1
7	17-15-U	O-RING,4410/6410,SEAL,BUNA C C+	1
	<i>17-15-E</i>	<i>O-RING,4410,SEAL,EPDM C C+</i>	1
	<i>17-15-V</i>	<i>O-RING,4410,SEAL,VIT C C+</i>	1
8	4410D-80-3	CUP,D,4410/6410,+4329 C C+	1
9	4410D-80-4	SPRING,D,4410/6410/+4329 C C+ DB	1
10	4EHD-143-23P-S	COLLAR,D+4410/+4329,DRIVE C+ DB	1
11	SC1105A-SS	SCREW,SET,DRV COLLR,1/4-20X3/8 -SS	2
12	S4410-91C-316L	NUT,+4410/+6410/+4329,IMP C+ DB	1
13	S4410-25A-U	GASKET,4410,IMP NUT,BUNA C+	1
	<i>S4410-25A-E</i>	<i>GASKET,4410,IMP NUT,EPDM C+</i>	1
	<i>S4410-25A-V</i>	<i>GASKET,4410,IMP NUT,VIT C+</i>	1
14	S4410-25B-U	GASKET,4410,IMP,BACK,BUNA C+	1
	<i>S4410-25B-E</i>	<i>GASKET,4410,IMP,BACK,EPDM C+</i>	1
	<i>S4410-25B-V</i>	<i>GASKET,4410,IMP,BACK,VIT C+</i>	1
15	S4410-95C-316L	KEY,IMP,4410/6410 C+	1
16	4410E-28TCP-06	STUBSHAFT,280TC C+4410	1

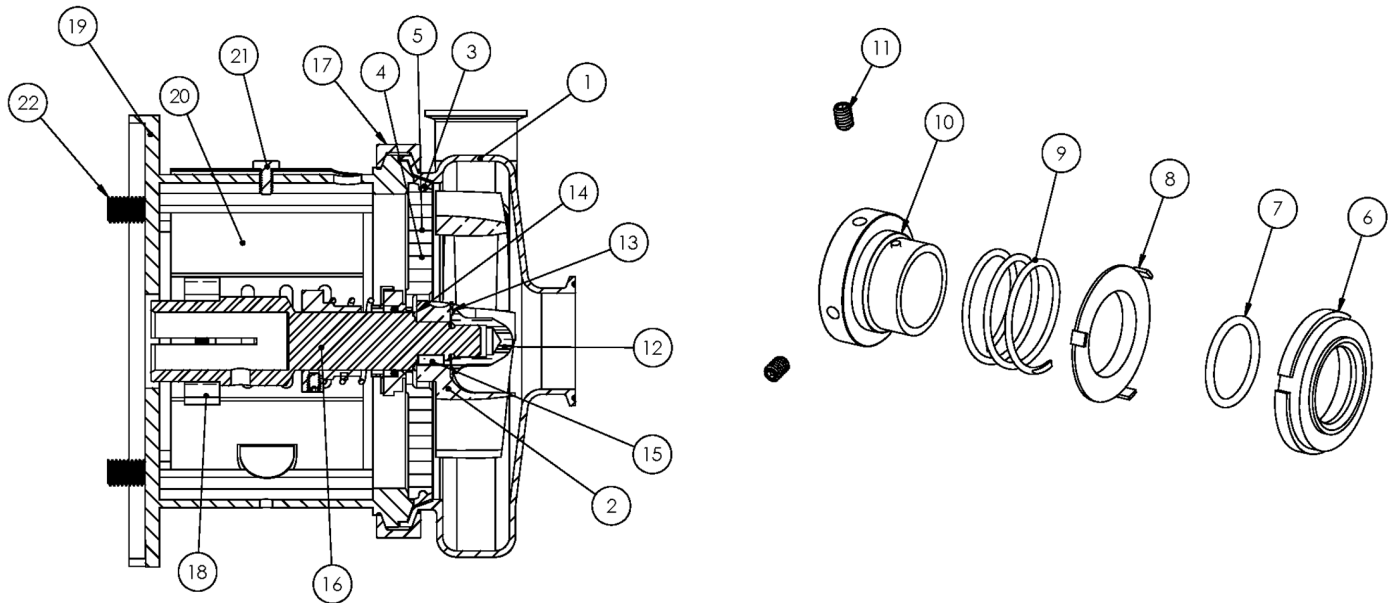

Exploded View

Optional Items Shown in ITALICS

Ref #	Component Item No.	Description	Qty Per
17	SP4410-75D-S	CLAMP,4410,CASING C C+	1
18	SX18000027	COLLAR,280TC/320TSC,SHAFT LC	1
19	4410D28T-71-SS	ADAPTER,280TC/TSC FRAME,SS C4410/C+4410	1
20	C328-28T-131-S	GUARD,SEAL,218/328/428/4410,SS C C+	1
21	GX5079600	CAPSCRW,HX,1/4-20X1/2,18-8SS HX HD	1
22	SC1710H-SS	CAPSCRW,HX,1/2-13X1,18-8SS HX HD	4

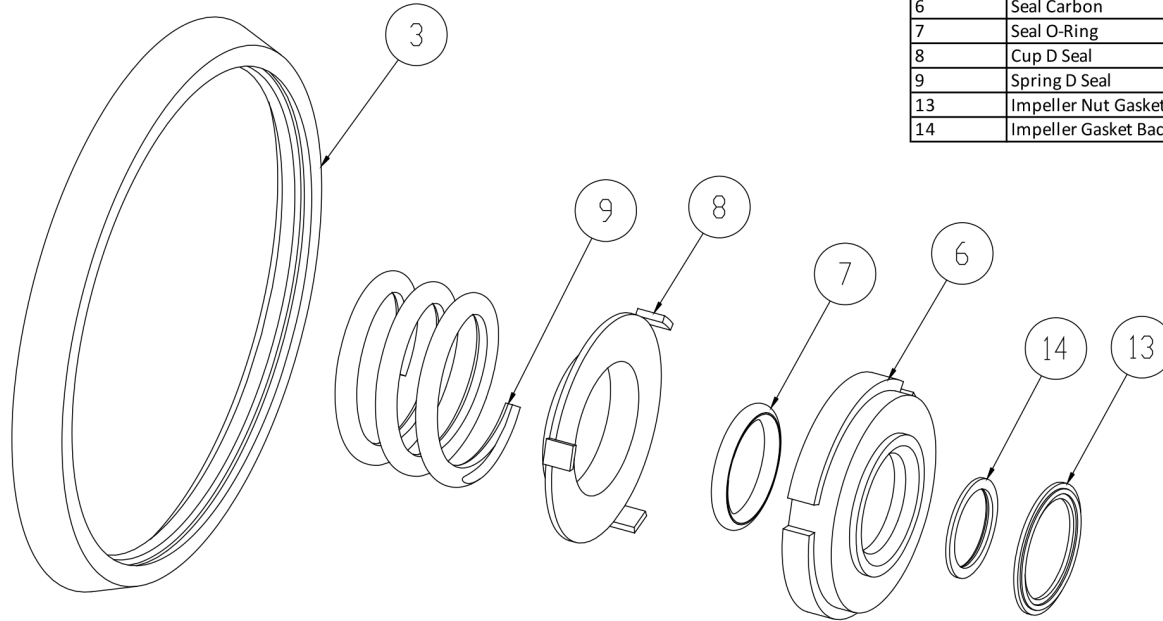

3	Casing Gasket
6	Seal Carbon
7	Seal O-Ring
8	Cup D Seal
9	Spring D Seal
13	Impeller Nut Gasket
14	Impeller Gasket Back

Seal Kit D

Optional Items Shown in ITALICS

Ref #	Component Item No.	Description	Qty Per
1	C+KIT/D-4410-B	KIT,4410,D SEAL,BUNA C+	1
	<i>C+KIT/D-4410-E</i>	<i>KIT,4410,D SEAL,EPDM C+</i>	<i>1</i>
	<i>C+KIT/D-4410-V</i>	<i>KIT,4410,D SEAL,VIT C+</i>	<i>1</i>

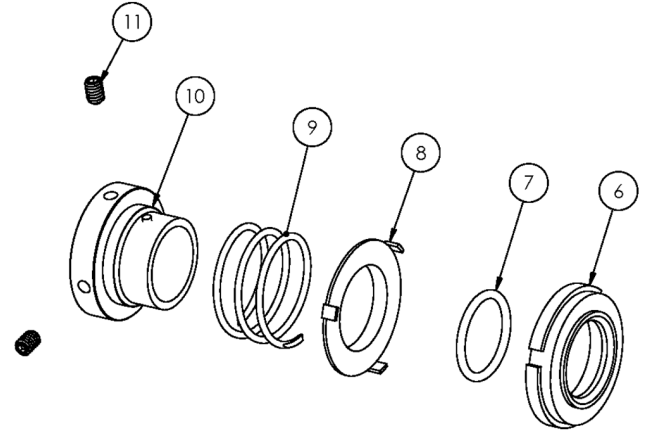
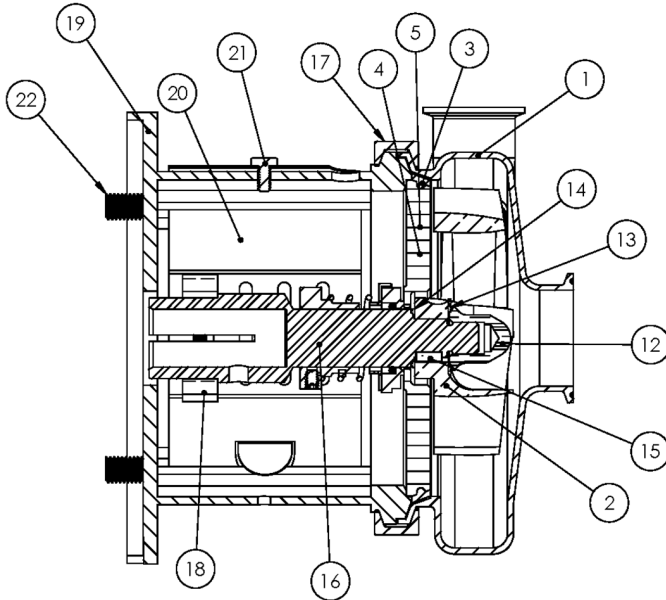

Exploded View

Optional Items Shown in ITALICS

Ref #	Component Item No.	Description	Qty Per
1	SP6410M-01C-E	CASING,6X4,CLMP C6410/C+6410	1
	<i>SP6410S-01A-E</i>	<i>CASING,6X4,NPT C6410/C+6410</i>	1
	<i>SP6410F-01C-E</i>	<i>CASING,6X4,FLNGD C6410/C+6410</i>	1
2	S4410-02CP-316L	IMPELLER,+4410/+6410 C+ IC+	1
3	SP4410-90A-U	GASKET,4410,CASING,BUNA C C+	1
	<i>SP4410-90A-E</i>	<i>GASKET,4410,CASING,EPDM C C+</i>	1
	<i>SP4410-90A-V</i>	<i>GASKET,4410,CASING,VIT C C+</i>	1
4	4410D-11-316	BACKPLATE,D,4410 C C+	1
5	SC1108D-M	SCREW,FLT HD,4410 BACKPLT C	2
	SP5410-11A-1-S	RETAINER,BACKPLATE,56-280TSC LC	2
6	4410E-80-1	SEAL,4410/6410,+4329,CARBON C C+	1
7	17-15-U	O-RING,4410/6410,SEAL,BUNA C C+	1
	<i>17-15-E</i>	<i>O-RING,4410,SEAL,EPDM C C+</i>	1
	<i>17-15-V</i>	<i>O-RING,4410,SEAL,VIT C C+</i>	1
8	4410D-80-3	CUP,D,4410/6410,+4329 C C+	1
9	4410D-80-4	SPRING,D,4410/6410/+4329 C C+ DB	1
10	4EHD-143-23P-S	COLLAR,D+4410/+4329,DRIVE C+ DB	1
11	SC1105A-SS	SCREW,SET,DRV COLLR,1/4-20X3/8 -SS	2
12	S4410-91C-316L	NUT,+4410/+6410/+4329,IMP C+ DB	1
13	S4410-25A-U	GASKET,4410,IMP NUT,BUNA C+	1
	<i>S4410-25A-E</i>	<i>GASKET,4410,IMP NUT,EPDM C+</i>	1
	<i>S4410-25A-V</i>	<i>GASKET,4410,IMP NUT,VIT C+</i>	1
14	S4410-25B-U	GASKET,4410,IMP,BACK,BUNA C+	1
	<i>S4410-25B-E</i>	<i>GASKET,4410,IMP,BACK,EPDM C+</i>	1
	<i>S4410-25B-V</i>	<i>GASKET,4410,IMP,BACK,VIT C+</i>	1
15	S4410-95C-316L	KEY,IMP,4410/6410 C+	1
16	4410E-28TSCP-06	STUBSHAFT,280TSC C+4410	1

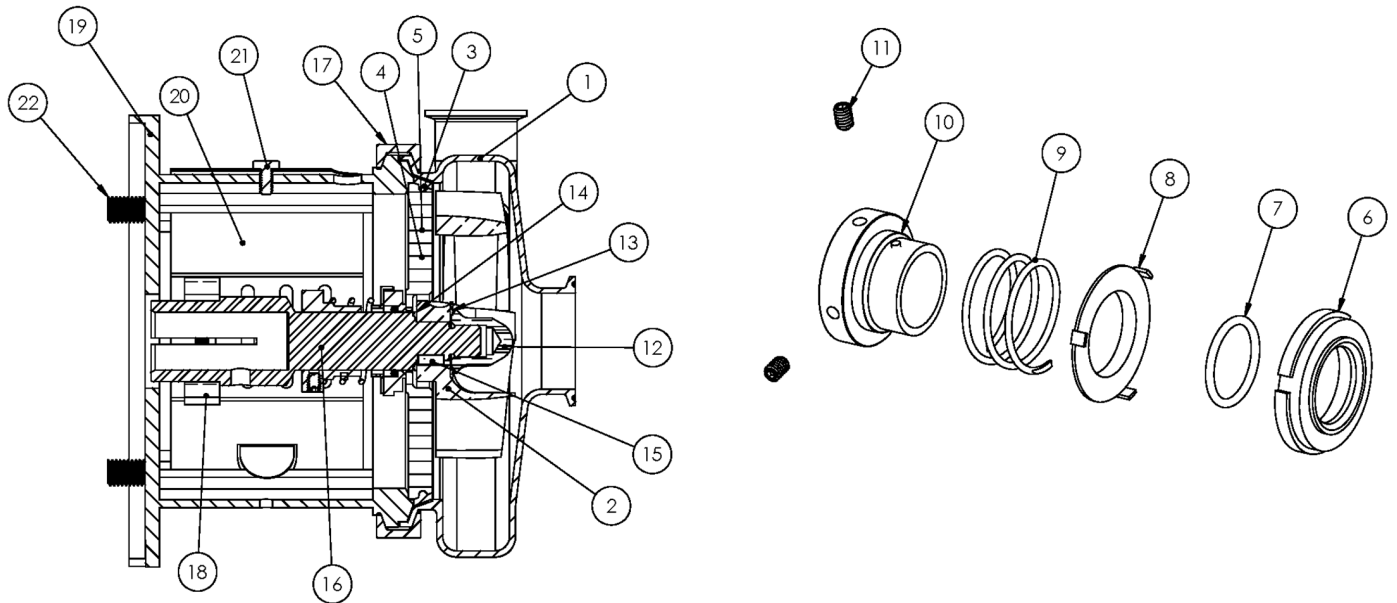

Exploded View

Optional Items Shown in ITALICS

Ref #	Component Item No.	Description	Qty Per
17	SP4410-75D-S	CLAMP,4410,CASING C C+	1
18	SX18000035	COLLAR,250TC/280TSC,SHAFT LC	1
19	4410D28T-71-SS	ADAPTER,280TC/TSC FRAME,SS C4410/C+4410	1
20	C328-28T-131-S	GUARD,SEAL,218/328/428/4410,SS C C+	1
21	GX5079600	CAPSCRW,HX,1/4-20X1/2,18-8SS HX HD	1
22	SC1710H-SS	CAPSCRW,HX,1/2-13X1,18-8SS HX HD	4

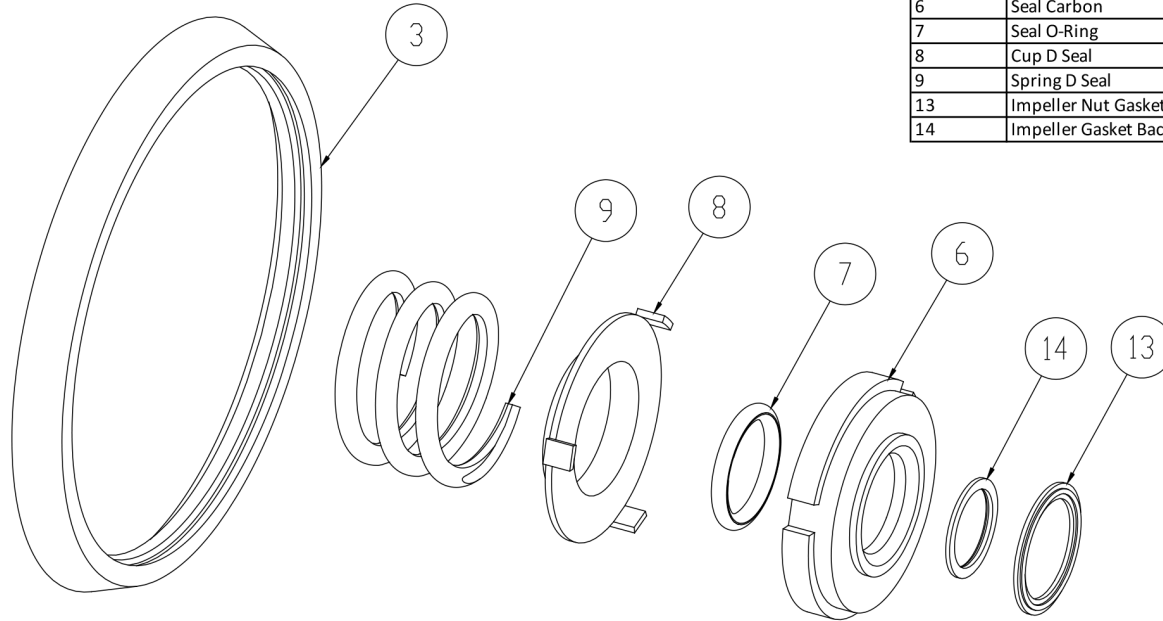

3	Casing Gasket
6	Seal Carbon
7	Seal O-Ring
8	Cup D Seal
9	Spring D Seal
13	Impeller Nut Gasket
14	Impeller Gasket Back

Seal Kit D

Optional Items Shown in ITALICS

Ref #	Component Item No.	Description	Qty Per
1	C+KIT/D-4410-B	KIT,4410,D SEAL,BUNA C+	1
	<i>C+KIT/D-4410-E</i>	<i>KIT,4410,D SEAL,EPDM C+</i>	<i>1</i>
	<i>C+KIT/D-4410-V</i>	<i>KIT,4410,D SEAL,VIT C+</i>	<i>1</i>

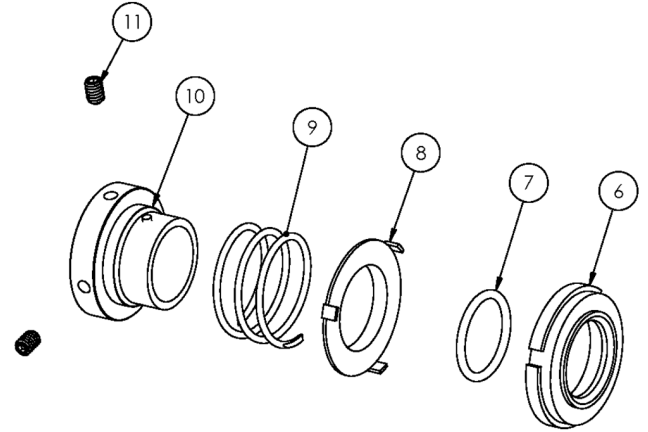
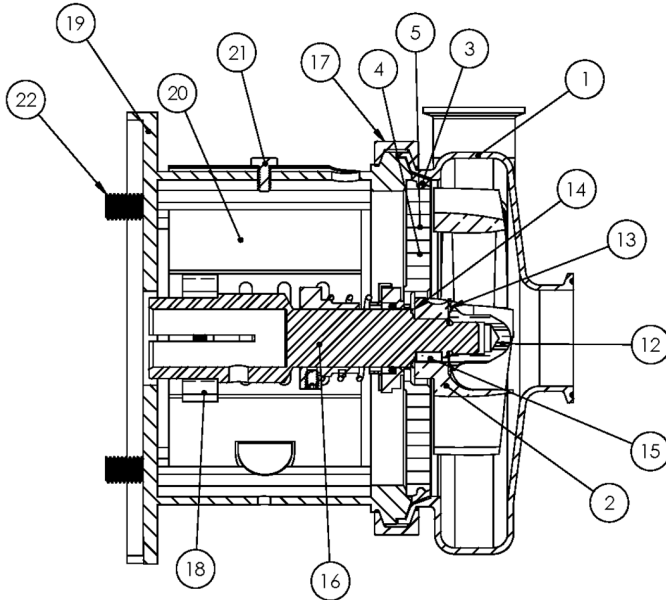

Exploded View

Optional Items Shown in ITALICS

Ref #	Component Item No.	Description	Qty Per
1	SP6410M-01C-E	CASING,6X4,CLMP C6410/C+6410	1
	<i>SP6410S-01A-E</i>	<i>CASING,6X4,NPT C6410/C+6410</i>	1
	<i>SP6410F-01C-E</i>	<i>CASING,6X4,FLNGD C6410/C+6410</i>	1
2	S4410-02CP-316L	IMPELLER,+4410/+6410 C+ IC+	1
3	SP4410-90A-U	GASKET,4410,CASING,BUNA C C+	1
	<i>SP4410-90A-E</i>	<i>GASKET,4410,CASING,EPDM C C+</i>	1
	<i>SP4410-90A-V</i>	<i>GASKET,4410,CASING,VIT C C+</i>	1
4	4410D-11-316	BACKPLATE,D,4410 C C+	1
5	SC1108D-M	SCREW,FLT HD,4410 BACKPLT C	2
	SP5410-11A-1-S	RETAINER,BACKPLATE,56-280TSC LC	2
6	4410E-80-1	SEAL,4410/6410,+4329,CARBON C C+	1
7	17-15-U	O-RING,4410/6410,SEAL,BUNA C C+	1
	<i>17-15-E</i>	<i>O-RING,4410,SEAL,EPDM C C+</i>	1
	<i>17-15-V</i>	<i>O-RING,4410,SEAL,VIT C C+</i>	1
8	4410D-80-3	CUP,D,4410/6410,+4329 C C+	1
9	4410D-80-4	SPRING,D,4410/6410/+4329 C C+ DB	1
10	4EHD-143-23P-S	COLLAR,D+4410/+4329,DRIVE C+ DB	1
11	SC1105A-SS	SCREW,SET,DRV COLLR,1/4-20X3/8 -SS	2
12	S4410-91C-316L	NUT,+4410/+6410/+4329,IMP C+ DB	1
13	S4410-25A-U	GASKET,4410,IMP NUT,BUNA C+	1
	<i>S4410-25A-E</i>	<i>GASKET,4410,IMP NUT,EPDM C+</i>	1
	<i>S4410-25A-V</i>	<i>GASKET,4410,IMP NUT,VIT C+</i>	1
14	S4410-25B-U	GASKET,4410,IMP,BACK,BUNA C+	1
	<i>S4410-25B-E</i>	<i>GASKET,4410,IMP,BACK,EPDM C+</i>	1
	<i>S4410-25B-V</i>	<i>GASKET,4410,IMP,BACK,VIT C+</i>	1
15	S4410-95C-316L	KEY,IMP,4410/6410 C+	1
16	4410E-32TCP-06	STUBSHAFT,320TC C+4410	1

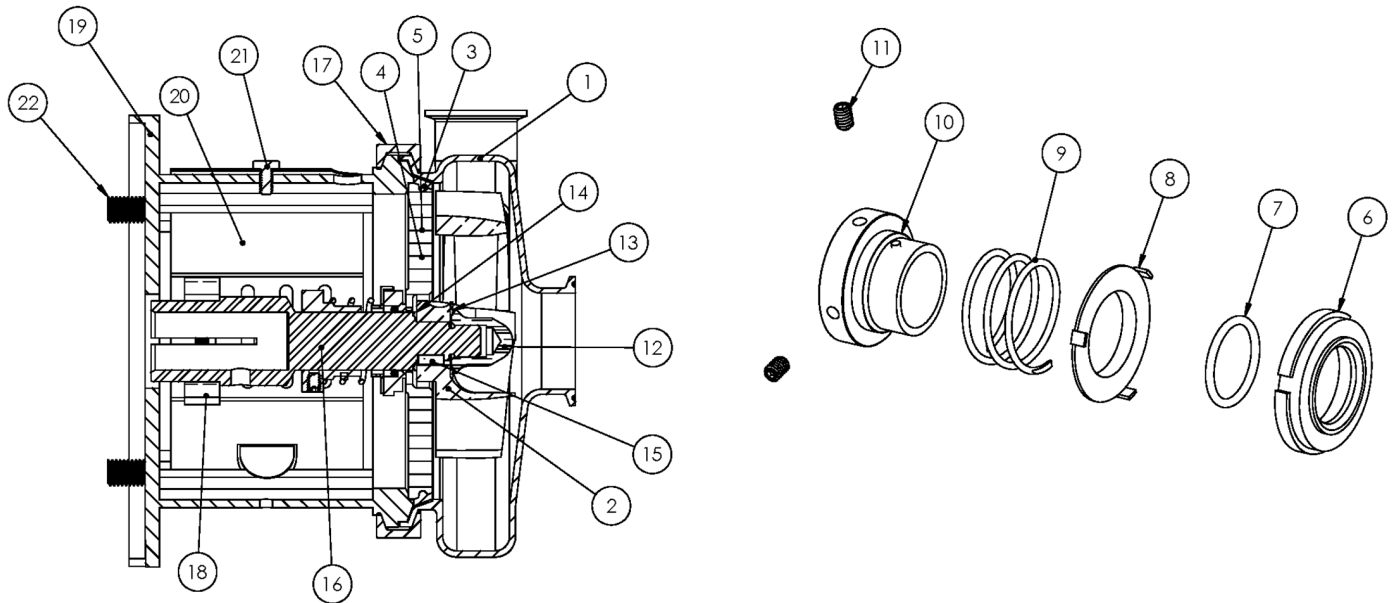

Exploded View

Optional Items Shown in ITALICS

Ref #	Component Item No.	Description	Qty Per
17	SP4410-75D-S	CLAMP,4410,CASING C C+	1
18	SX18000028	COLLAR,320TC,SHAFT LCX	1
19	4410D32T-71-SS	ADAPTER,320TC/TSC FRAME,SS C4410/C+4410	1
20	4410D32T-131A-S	GUARD,SEAL,4410/6410,SS C C+ IC+ 320TC/TSC	1
21	GX5079600	CAPSCRW,HX,1/4-20X1/2,18-8SS HX HD	1
22	GX5076700	CAPSCRW,HX,5/8-11X1-1/2,18-8SS HX HD	4

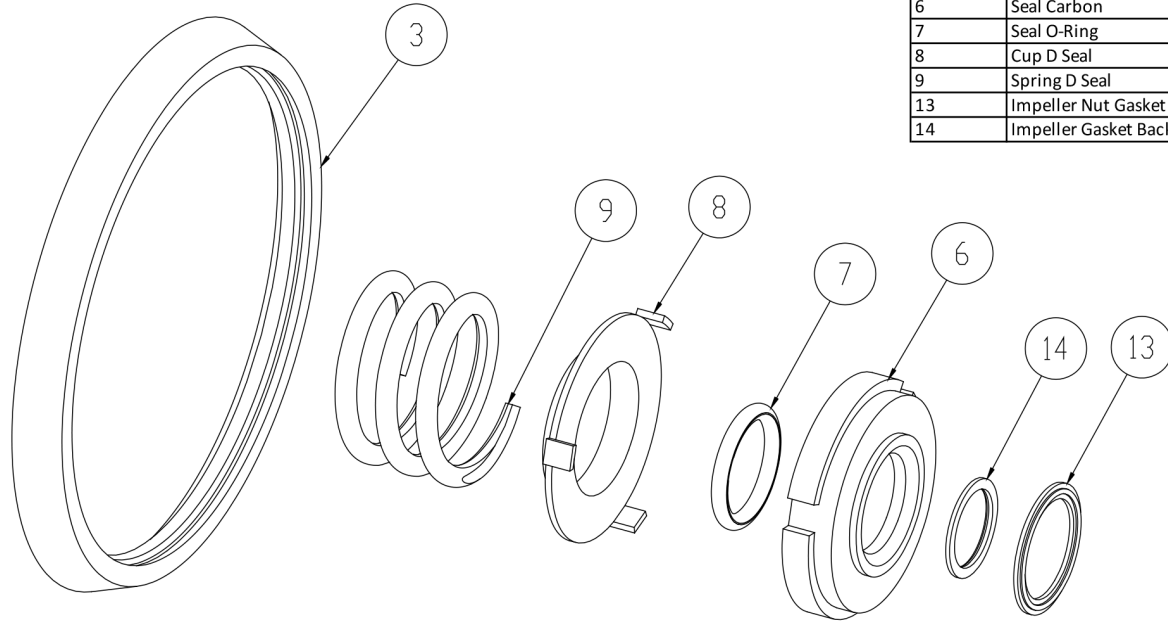

3	Casing Gasket
6	Seal Carbon
7	Seal O-Ring
8	Cup D Seal
9	Spring D Seal
13	Impeller Nut Gasket
14	Impeller Gasket Back

Seal Kit D

Optional Items Shown in ITALICS

Ref #	Component Item No.	Description	Qty Per
1	C+KIT/D-4410-B	KIT,4410,D SEAL,BUNA C+	1
	<i>C+KIT/D-4410-E</i>	<i>KIT,4410,D SEAL,EPDM C+</i>	<i>1</i>
	<i>C+KIT/D-4410-V</i>	<i>KIT,4410,D SEAL,VIT C+</i>	<i>1</i>

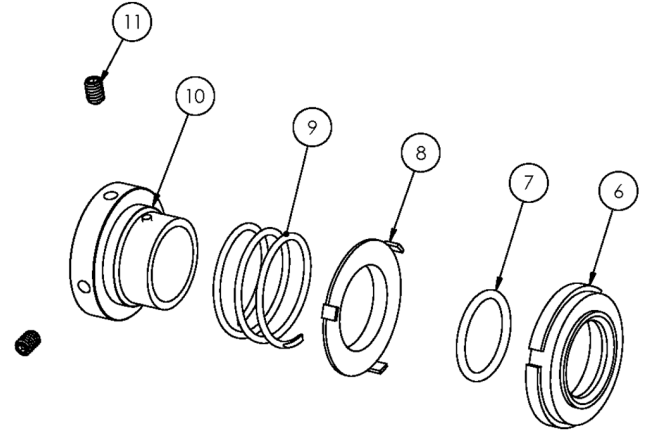
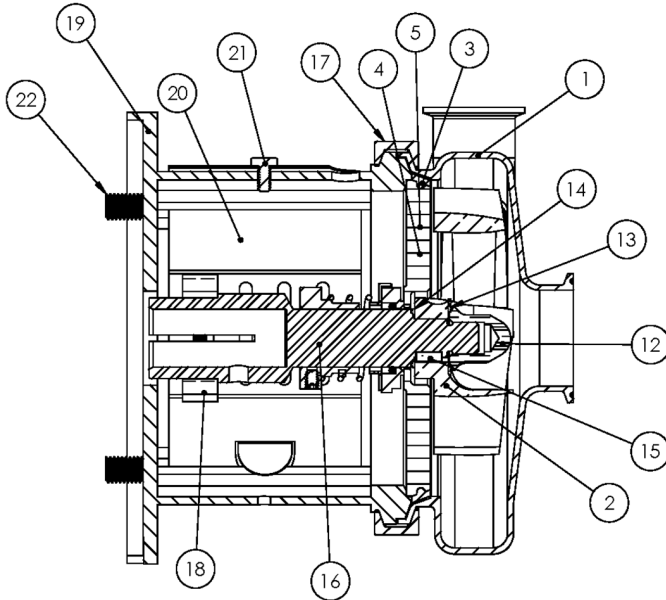

Exploded View

Optional Items Shown in ITALICS

Ref #	Component Item No.	Description	Qty Per
1	SP6410M-01C-E	CASING,6X4,CLMP C6410/C+6410	1
	<i>SP6410S-01A-E</i>	<i>CASING,6X4,NPT C6410/C+6410</i>	1
	<i>SP6410F-01C-E</i>	<i>CASING,6X4,FLNGD C6410/C+6410</i>	1
2	S4410-02CP-316L	IMPELLER,+4410/+6410 C+ IC+	1
3	SP4410-90A-U	GASKET,4410,CASING,BUNA C C+	1
	<i>SP4410-90A-E</i>	<i>GASKET,4410,CASING,EPDM C C+</i>	1
	<i>SP4410-90A-V</i>	<i>GASKET,4410,CASING,VIT C C+</i>	1
4	4410D-11-316	BACKPLATE,D,4410 C C+	1
5	SC1108D-M	SCREW,FLT HD,4410 BACKPLT C	2
	SP5410-11A-1-S	RETAINER,BACKPLATE,56-280TSC LC	2
6	4410E-80-1	SEAL,4410/6410,+4329,CARBON C C+	1
7	17-15-U	O-RING,4410/6410,SEAL,BUNA C C+	1
	<i>17-15-E</i>	<i>O-RING,4410,SEAL,EPDM C C+</i>	1
	<i>17-15-V</i>	<i>O-RING,4410,SEAL,VIT C C+</i>	1
8	4410D-80-3	CUP,D,4410/6410,+4329 C C+	1
9	4410D-80-4	SPRING,D,4410/6410/+4329 C C+ DB	1
10	4EHD-143-23P-S	COLLAR,D+4410/+4329,DRIVE C+ DB	1
11	SC1105A-SS	SCREW,SET,DRV COLLR,1/4-20X3/8 -SS	2
12	S4410-91C-316L	NUT,+4410/+6410/+4329,IMP C+ DB	1
13	S4410-25A-U	GASKET,4410,IMP NUT,BUNA C+	1
	<i>S4410-25A-E</i>	<i>GASKET,4410,IMP NUT,EPDM C+</i>	1
	<i>S4410-25A-V</i>	<i>GASKET,4410,IMP NUT,VIT C+</i>	1
14	S4410-25B-U	GASKET,4410,IMP,BACK,BUNA C+	1
	<i>S4410-25B-E</i>	<i>GASKET,4410,IMP,BACK,EPDM C+</i>	1
	<i>S4410-25B-V</i>	<i>GASKET,4410,IMP,BACK,VIT C+</i>	1
15	S4410-95C-316L	KEY,IMP,4410/6410 C+	1
16	4410E-32TSCP-06	STUBSHAFT,320TSC C+4410	1

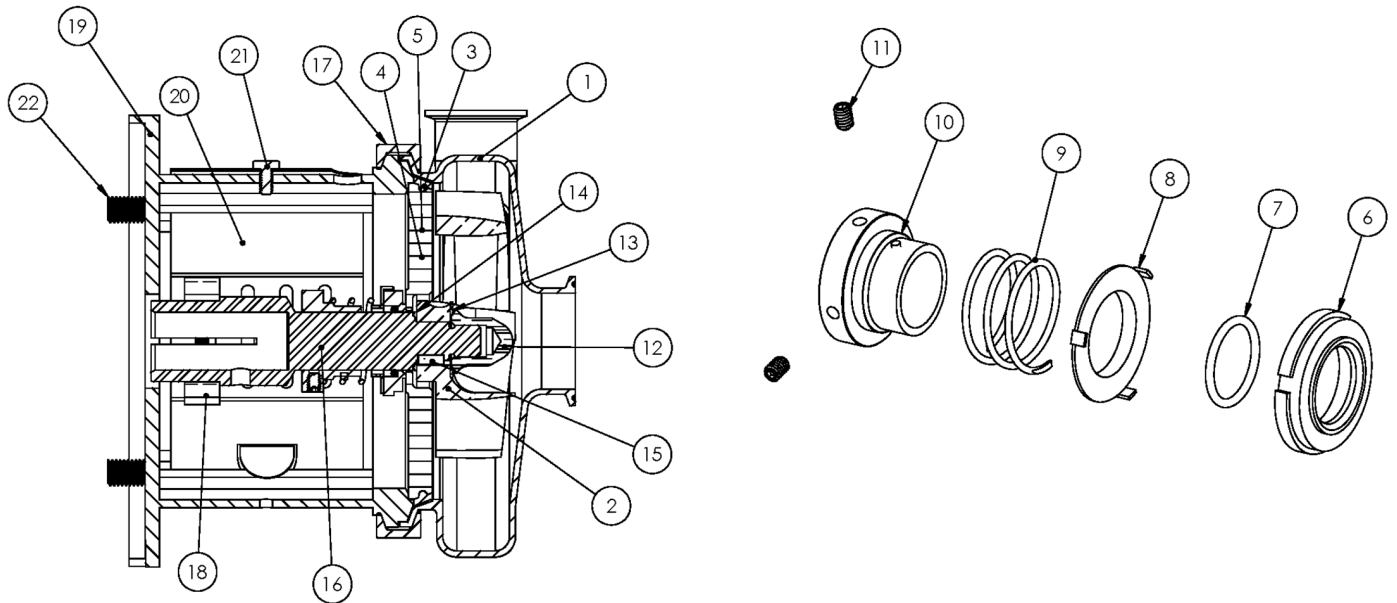

Exploded View

Optional Items Shown in ITALICS

Ref #	Component Item No.	Description	Qty Per
17	SP4410-75D-S	CLAMP,4410,CASING C C+	1
18	SX18000027	COLLAR,280TC/320TSC,SHAFT LC	1
19	4410D32T-71-SS	ADAPTER,320TC/TSC FRAME,SS C4410/C+4410	1
20	4410D32T-131A-S	GUARD,SEAL,4410/6410,SS C C+ IC+ 320TC/TSC	1
21	GX5079600	CAPSCRW,HX,1/4-20X1/2,18-8SS HX HD	1
22	GX5076700	CAPSCRW,HX,5/8-11X1-1/2,18-8SS HX HD	4

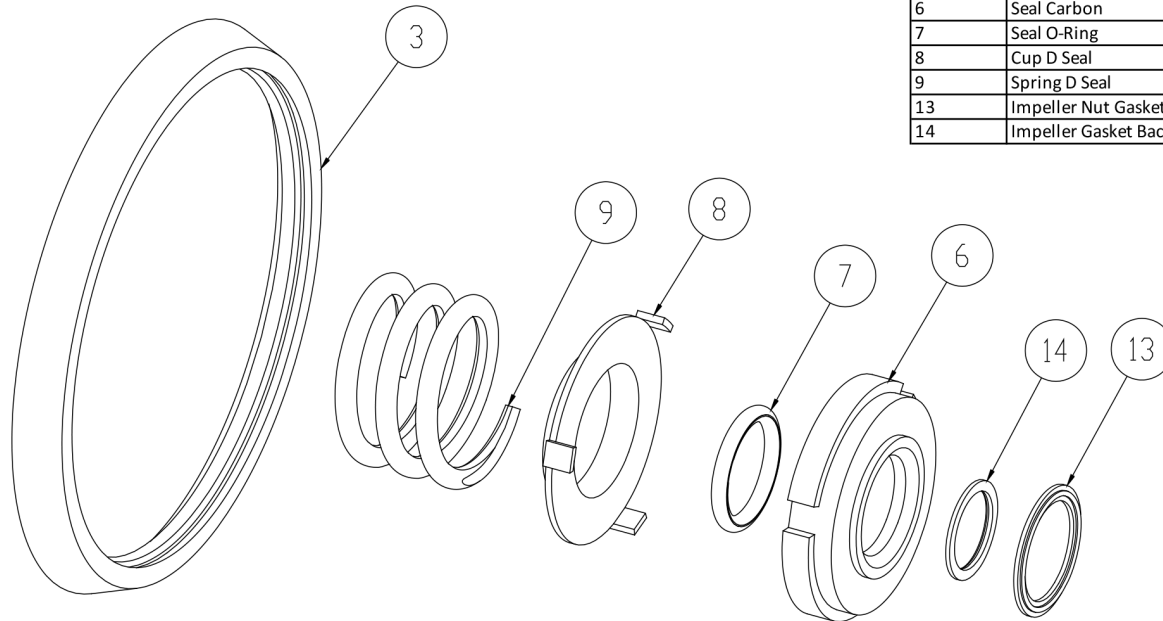

3	Casing Gasket
6	Seal Carbon
7	Seal O-Ring
8	Cup D Seal
9	Spring D Seal
13	Impeller Nut Gasket
14	Impeller Gasket Back

Seal Kit D

Optional Items Shown in ITALICS

Ref #	Component Item No.	Description	Qty Per
1	C+KIT/D-4410-B	KIT,4410,D SEAL,BUNA C+	1
	<i>C+KIT/D-4410-E</i>	<i>KIT,4410,D SEAL,EPDM C+</i>	<i>1</i>
	<i>C+KIT/D-4410-V</i>	<i>KIT,4410,D SEAL,VIT C+</i>	<i>1</i>

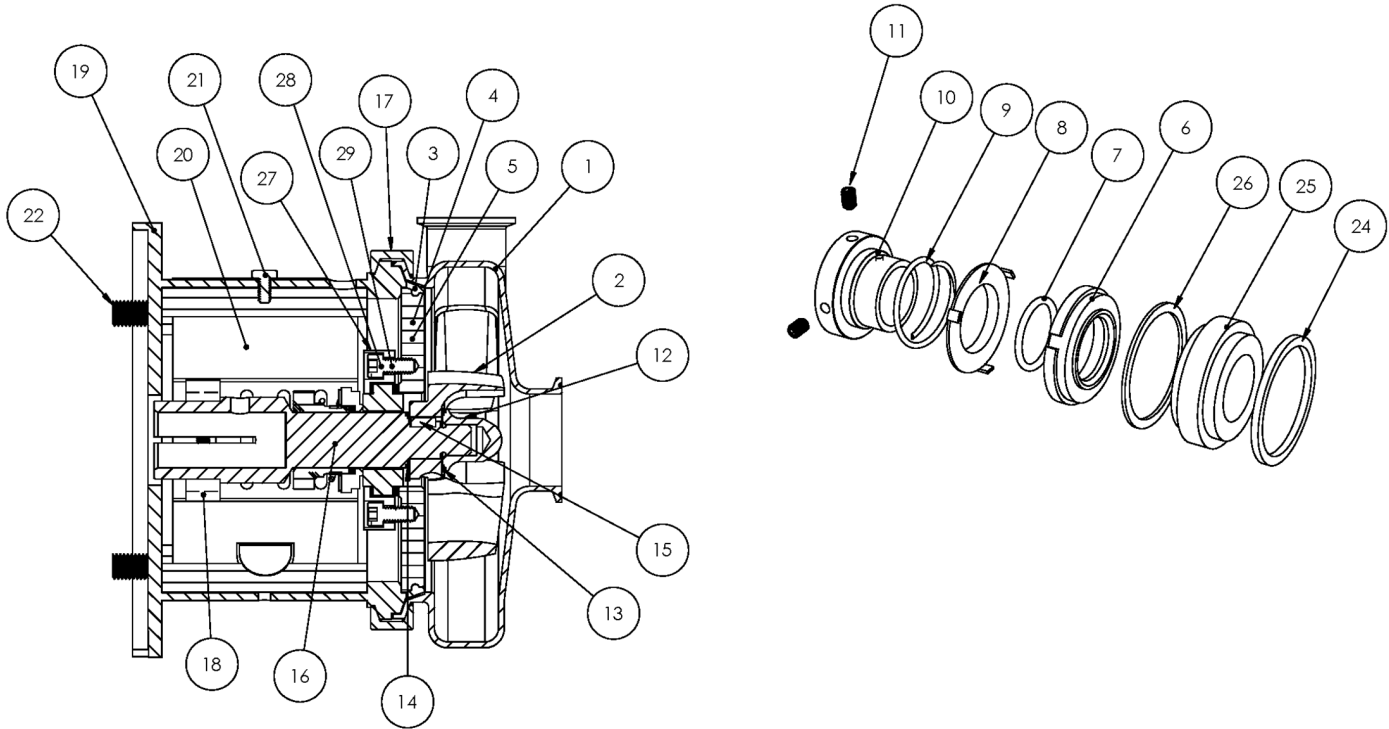

Exploded View

Optional Items Shown in ITALICS

Ref #	Component Item No.	Description	Qty Per
1	SP6410M-01C-E	CASING,6X4,CLMP C6410/C+6410	1
	<i>SP6410S-01A-E</i>	<i>CASING,6X4,NPT C6410/C+6410</i>	1
	<i>SP6410F-01C-E</i>	<i>CASING,6X4,FLNGD C6410/C+6410</i>	1
2	S4410-02CP-316L	IMPELLER,+4410/+6410 C+ IC+	1
3	SP4410-90A-U	GASKET,4410,CASING,BUNA C C+	1
	<i>SP4410-90A-E</i>	<i>GASKET,4410,CASING,EPDM C C+</i>	1
	<i>SP4410-90A-V</i>	<i>GASKET,4410,CASING,VIT C C+</i>	1
4	4410G-11-316	BACKPLATE,DG,4410 C C+	1
5	SC1108D-M	SCREW,FLT HD,4410 BACKPLT C	2
	SP5410-11A-1-S	RETAINER,BACKPLATE,56-280TSC LC	2
6	4410E-80-1	SEAL,4410/6410,+4329,CARBON C C+	1
	<i>4410E-80-1SC</i>	<i>SEAL,4410,RTRY,SILC CARB C C+</i>	1
7	17-15-U	O-RING,4410/6410,SEAL,BUNA C C+	1
	<i>17-15-E</i>	<i>O-RING,4410,SEAL,EPDM C C+</i>	1
	<i>17-15-V</i>	<i>O-RING,4410,SEAL,VIT C C+</i>	1
8	4410D-80-3	CUP,D,4410/6410,+4329 C C+	1
9	4410D-80-4	SPRING,D,4410/6410/+4329 C C+ DB	1
10	4EHD-143-23P-S	COLLAR,D+4410/+4329,DRIVE C+ DB	1
11	SC1105A-SS	SCREW,SET,DRV COLLR,1/4-20X3/8 -SS	2
12	S4410-91C-316L	NUT,+4410/+6410/+4329,IMP C+ DB	1
13	S4410-25A-U	GASKET,4410,IMP NUT,BUNA C+	1
	<i>S4410-25A-E</i>	<i>GASKET,4410,IMP NUT,EPDM C+</i>	1
	<i>S4410-25A-V</i>	<i>GASKET,4410,IMP NUT,VIT C+</i>	1
14	S4410-25B-U	GASKET,4410,IMP,BACK,BUNA C+	1
	<i>S4410-25B-E</i>	<i>GASKET,4410,IMP,BACK,EPDM C+</i>	1
	<i>S4410-25B-V</i>	<i>GASKET,4410,IMP,BACK,VIT C+</i>	1
15	S4410-95C-316L	KEY,IMP,4410/6410 C+	1



Exploded View

Optional Items Shown in ITALICS

Ref #	Component Item No.	Description	Qty Per
16	4410E-21TP-06	STUBSHAFT,210TC C+4410	1
17	SP4410-75D-S	CLAMP,4410,CASING C C+	1
18	SX18000015	COLLAR,210TC,SHAFT LC	1
19	4410D25T-71-SS	ADAPTER,250TC FRAME,SS C4410/C+4410	1
20	C328-28T-131-S	GUARD,SEAL,218/328/428/4410,SS C C+	1
21	GX5079600	CAPSCRW,HX,1/4-20X1/2,18-8SS HX HD	1
22	SC1710H-SS	CAPSCRW,HX,1/2-13X1,18-8SS HX HD	4
24	4410G-80-12AG	GASKET,4410,INBRD,DG,THK,PTFE C C+	1
25	4410G-80-11SC	SEAT,4410/6410,DG,SEAL,SC C C+	1
	<i>4410G-80-11TC</i>	<i>***OBSOLETE*** SEAT,4410,DG,SEAL,TC</i>	<i>1</i>
26	4410G-80-12G	GASKET,4410,OUTBD,DG,THN,PTFE C C+	1
27	4410G-17-316L	RING,4410,GLAND,DG C C+	1
28	SC1311H-SS	CAPSCRW,HX,5/16-18X1-1/4,18-8S HX HD	4
29	LWA-1300-SS	WASHER,LOCK,5/16,18-8SS	4

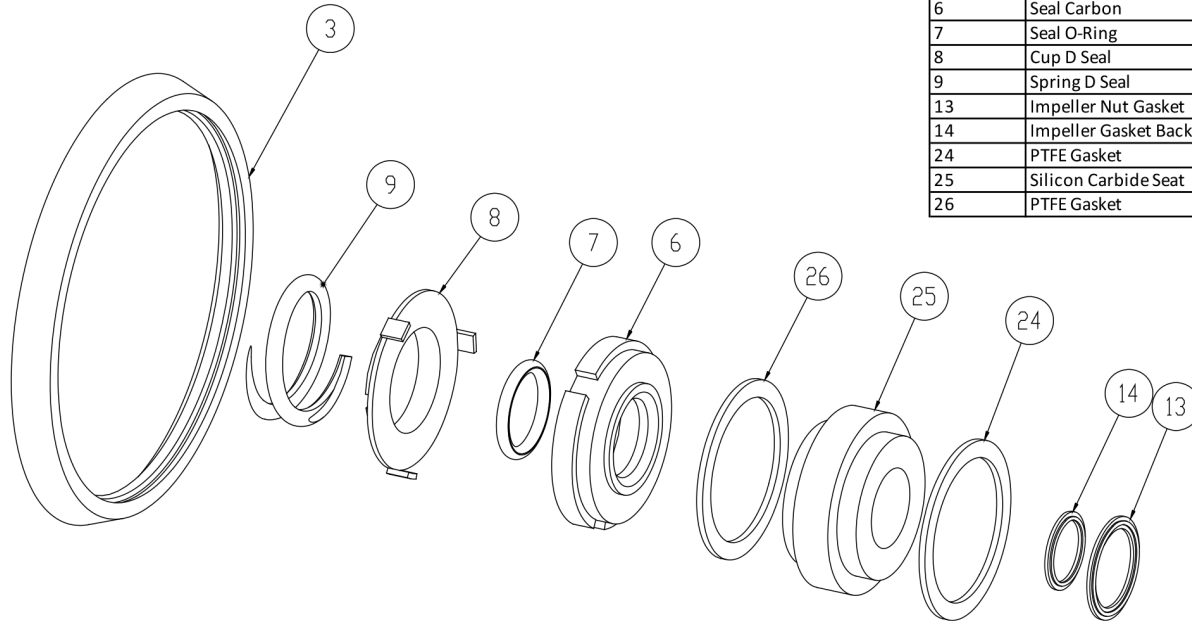

3	Casing Gasket
6	Seal Carbon
7	Seal O-Ring
8	Cup D Seal
9	Spring D Seal
13	Impeller Nut Gasket
14	Impeller Gasket Back
24	PTFE Gasket
25	Silicon Carbide Seat
26	PTFE Gasket

Seal Kit DG

Optional Items Shown in ITALICS

Ref #	Component Item No.	Description	Qty Per
1	C+KIT/DG-4410-B	KIT,4410,DG SEAL,BUNA C+	1
	<i>C+KIT/DG-4410-E</i>	<i>KIT,4410,DG SEAL,EPDM C+</i>	<i>1</i>
	<i>C+KIT/DG-4410-V</i>	<i>KIT,4410,DG SEAL,VIT C+</i>	<i>1</i>

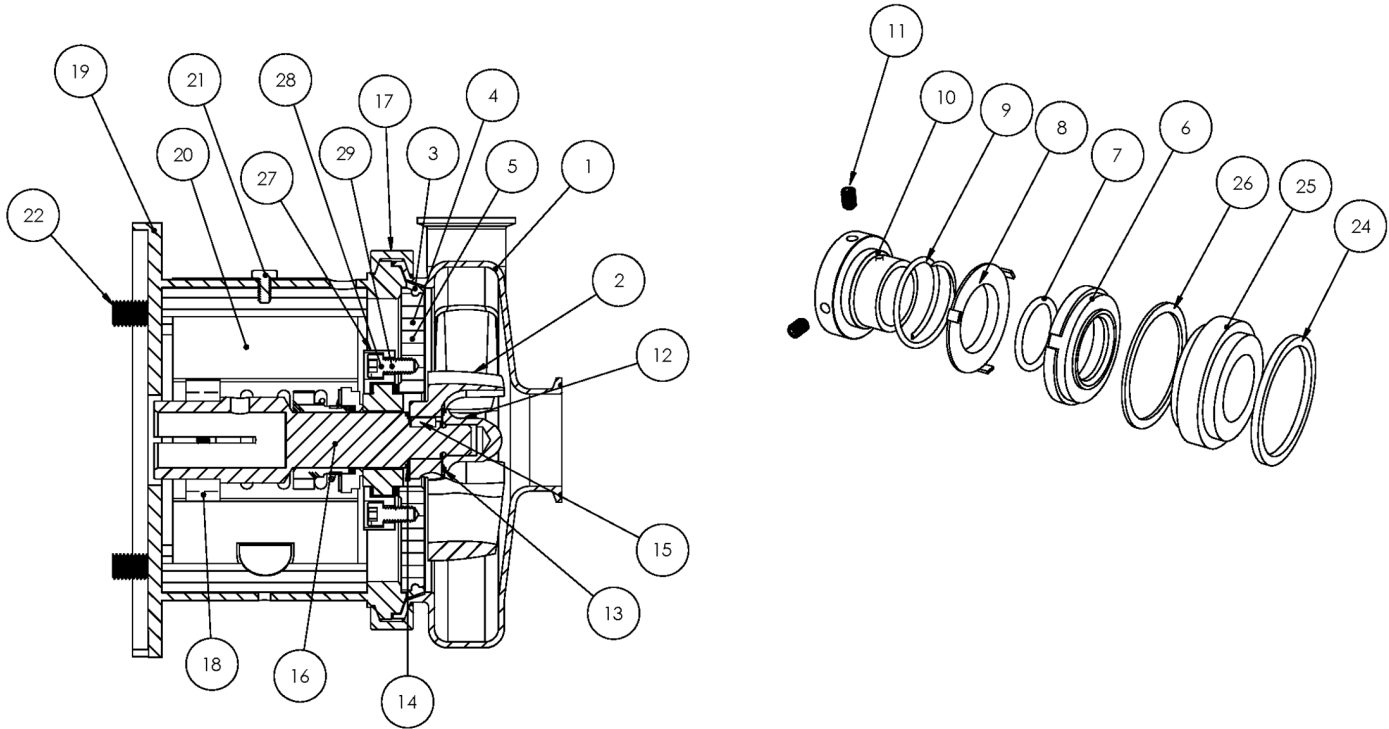

Exploded View

Optional Items Shown in ITALICS

Ref #	Component Item No.	Description	Qty Per
1	SP6410M-01C-E	CASING,6X4,CLMP C6410/C+6410	1
	<i>SP6410S-01A-E</i>	<i>CASING,6X4,NPT C6410/C+6410</i>	1
	<i>SP6410F-01C-E</i>	<i>CASING,6X4,FLNGD C6410/C+6410</i>	1
2	S4410-02CP-316L	IMPELLER,+4410/+6410 C+ IC+	1
3	SP4410-90A-U	GASKET,4410,CASING,BUNA C C+	1
	<i>SP4410-90A-E</i>	<i>GASKET,4410,CASING,EPDM C C+</i>	1
	<i>SP4410-90A-V</i>	<i>GASKET,4410,CASING,VIT C C+</i>	1
4	4410G-11-316	BACKPLATE,DG,4410 C C+	1
5	SC1108D-M	SCREW,FLT HD,4410 BACKPLT C	2
	SP5410-11A-1-S	RETAINER,BACKPLATE,56-280TSC LC	2
6	4410E-80-1	SEAL,4410/6410,+4329,CARBON C C+	1
	<i>4410E-80-1SC</i>	<i>SEAL,4410,RTRY,SILC CARB C C+</i>	1
7	17-15-U	O-RING,4410/6410,SEAL,BUNA C C+	1
	<i>17-15-E</i>	<i>O-RING,4410,SEAL,EPDM C C+</i>	1
	<i>17-15-V</i>	<i>O-RING,4410,SEAL,VIT C C+</i>	1
8	4410D-80-3	CUP,D,4410/6410,+4329 C C+	1
9	4410D-80-4	SPRING,D,4410/6410/+4329 C C+ DB	1
10	4EHD-143-23P-S	COLLAR,D+4410/+4329,DRIVE C+ DB	1
11	SC1105A-SS	SCREW,SET,DRV COLLR,1/4-20X3/8 -SS	2
12	S4410-91C-316L	NUT,+4410/+6410/+4329,IMP C+ DB	1
13	S4410-25A-U	GASKET,4410,IMP NUT,BUNA C+	1
	<i>S4410-25A-E</i>	<i>GASKET,4410,IMP NUT,EPDM C+</i>	1
	<i>S4410-25A-V</i>	<i>GASKET,4410,IMP NUT,VIT C+</i>	1
14	S4410-25B-U	GASKET,4410,IMP,BACK,BUNA C+	1
	<i>S4410-25B-E</i>	<i>GASKET,4410,IMP,BACK,EPDM C+</i>	1
	<i>S4410-25B-V</i>	<i>GASKET,4410,IMP,BACK,VIT C+</i>	1
15	S4410-95C-316L	KEY,IMP,4410/6410 C+	1



Exploded View

Optional Items Shown in ITALICS

Ref #	Component Item No.	Description	Qty Per
16	4410E-25TP-06	STUBSHAFT,250TC C+4410	1
17	SP4410-75D-S	CLAMP,4410,CASING C C+	1
18	SX18000016	COLLAR,250TC/280TSC,SHAFT LC	1
19	4410D25T-71-SS	ADAPTER,250TC FRAME,SS C4410/C+4410	1
20	C328-28T-131-S	GUARD,SEAL,218/328/428/4410,SS C C+	1
21	GX5079600	CAPSCRW,HX,1/4-20X1/2,18-8SS HX HD	1
22	SC1710H-SS	CAPSCRW,HX,1/2-13X1,18-8SS HX HD	4
24	4410G-80-12AG	GASKET,4410,INBRD,DG,THK,PTFE C C+	1
25	4410G-80-11SC	SEAT,4410/6410,DG,SEAL,SC C C+	1
	<i>4410G-80-11TC</i>	<i>***OBSOLETE*** SEAT,4410,DG,SEAL,TC</i>	<i>1</i>
26	4410G-80-12G	GASKET,4410,OUTBD,DG,THN,PTFE C C+	1
27	4410G-17-316L	RING,4410,GLAND,DG C C+	1
28	SC1311H-SS	CAPSCRW,HX,5/16-18X1-1/4,18-8S HX HD	4
29	LWA-1300-SS	WASHER,LOCK,5/16,18-8SS	4

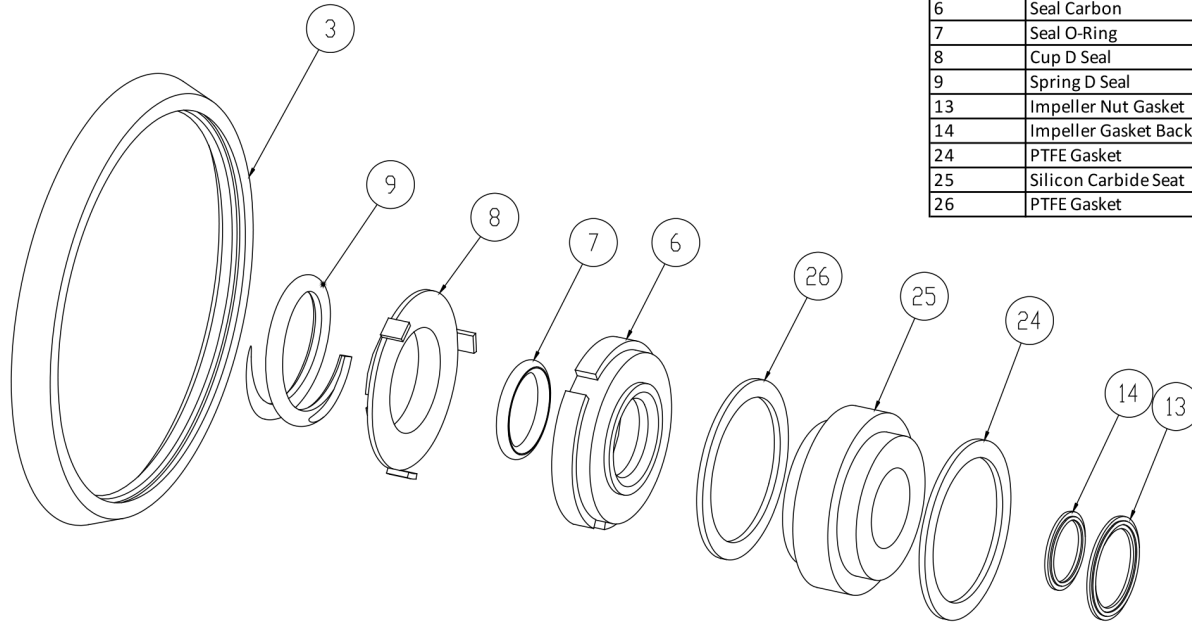

3	Casing Gasket
6	Seal Carbon
7	Seal O-Ring
8	Cup D Seal
9	Spring D Seal
13	Impeller Nut Gasket
14	Impeller Gasket Back
24	PTFE Gasket
25	Silicon Carbide Seat
26	PTFE Gasket

Seal Kit DG

Optional Items Shown in ITALICS

Ref #	Component Item No.	Description	Qty Per
1	C+KIT/DG-4410-B	KIT,4410,DG SEAL,BUNA C+	1
	<i>C+KIT/DG-4410-E</i>	<i>KIT,4410,DG SEAL,EPDM C+</i>	<i>1</i>
	<i>C+KIT/DG-4410-V</i>	<i>KIT,4410,DG SEAL,VIT C+</i>	<i>1</i>

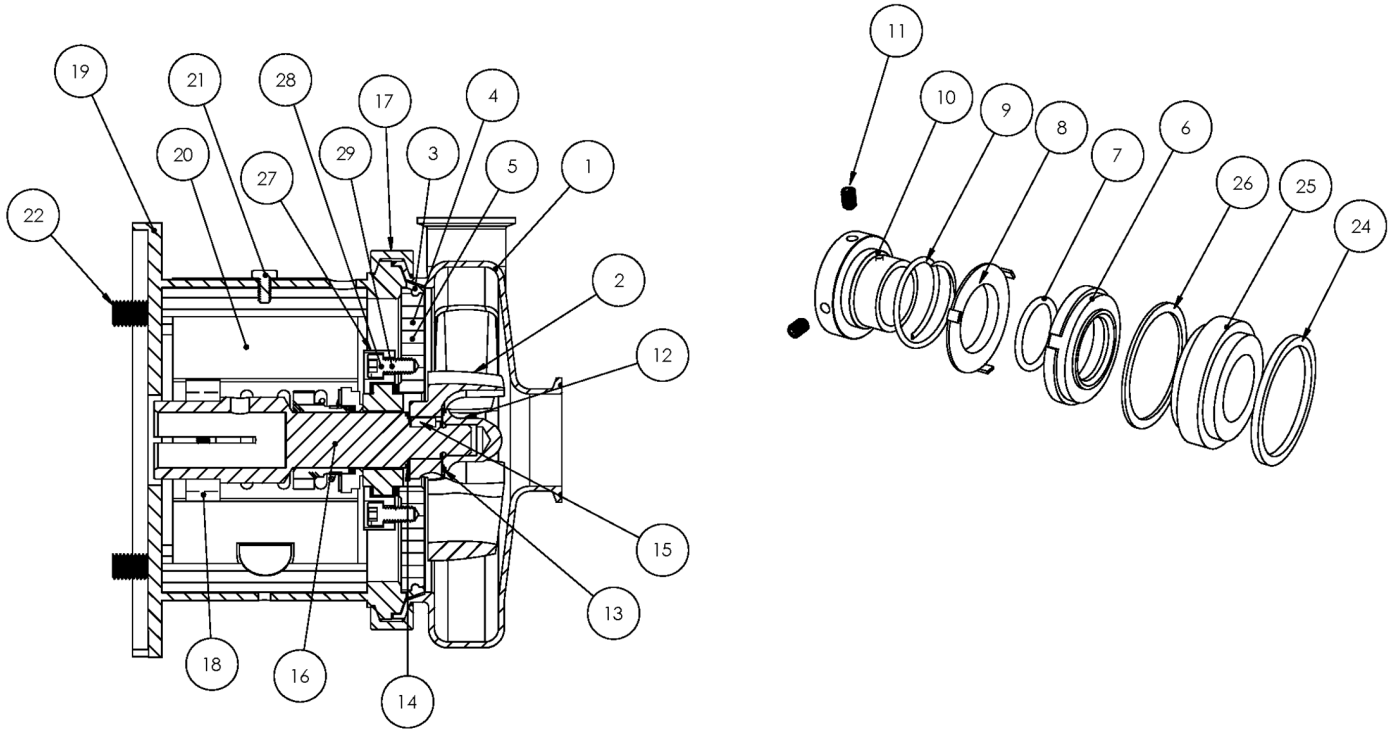

Exploded View

Optional Items Shown in ITALICS

Ref #	Component Item No.	Description	Qty Per
1	SP6410M-01C-E	CASING,6X4,CLMP C6410/C+6410	1
	<i>SP6410S-01A-E</i>	<i>CASING,6X4,NPT C6410/C+6410</i>	1
	<i>SP6410F-01C-E</i>	<i>CASING,6X4,FLNGD C6410/C+6410</i>	1
2	S4410-02CP-316L	IMPELLER,+4410/+6410 C+ IC+	1
3	SP4410-90A-U	GASKET,4410,CASING,BUNA C C+	1
	<i>SP4410-90A-E</i>	<i>GASKET,4410,CASING,EPDM C C+</i>	1
	<i>SP4410-90A-V</i>	<i>GASKET,4410,CASING,VIT C C+</i>	1
4	4410G-11-316	BACKPLATE,DG,4410 C C+	1
5	SC1108D-M	SCREW,FLT HD,4410 BACKPLT C	2
	SP5410-11A-1-S	RETAINER,BACKPLATE,56-280TSC LC	2
6	4410E-80-1	SEAL,4410/6410,+4329,CARBON C C+	1
	<i>4410E-80-1SC</i>	<i>SEAL,4410,RTRY,SILC CARB C C+</i>	1
7	17-15-U	O-RING,4410/6410,SEAL,BUNA C C+	1
	<i>17-15-E</i>	<i>O-RING,4410,SEAL,EPDM C C+</i>	1
	<i>17-15-V</i>	<i>O-RING,4410,SEAL,VIT C C+</i>	1
8	4410D-80-3	CUP,D,4410/6410,+4329 C C+	1
9	4410D-80-4	SPRING,D,4410/6410/+4329 C C+ DB	1
10	4EHD-143-23P-S	COLLAR,D+4410/+4329,DRIVE C+ DB	1
11	SC1105A-SS	SCREW,SET,DRV COLLR,1/4-20X3/8 -SS	2
12	S4410-91C-316L	NUT,+4410/+6410/+4329,IMP C+ DB	1
13	S4410-25A-U	GASKET,4410,IMP NUT,BUNA C+	1
	<i>S4410-25A-E</i>	<i>GASKET,4410,IMP NUT,EPDM C+</i>	1
	<i>S4410-25A-V</i>	<i>GASKET,4410,IMP NUT,VIT C+</i>	1
14	S4410-25B-U	GASKET,4410,IMP,BACK,BUNA C+	1
	<i>S4410-25B-E</i>	<i>GASKET,4410,IMP,BACK,EPDM C+</i>	1
	<i>S4410-25B-V</i>	<i>GASKET,4410,IMP,BACK,VIT C+</i>	1
15	S4410-95C-316L	KEY,IMP,4410/6410 C+	1



Exploded View

Optional Items Shown in ITALICS

Ref #	Component Item No.	Description	Qty Per
16	4410E-28TCP-06	STUBSHAFT,280TC C+4410	1
17	SP4410-75D-S	CLAMP,4410,CASING C C+	1
18	SX18000027	COLLAR,280TC/320TSC,SHAFT LC	1
19	4410D28T-71-SS	ADAPTER,280TC/TSC FRAME,SS C4410/C+4410	1
20	C328-28T-131-S	GUARD,SEAL,218/328/428/4410,SS C C+	1
21	GX5079600	CAPSCRW,HX,1/4-20X1/2,18-8SS HX HD	1
22	SC1710H-SS	CAPSCRW,HX,1/2-13X1,18-8SS HX HD	4
24	4410G-80-12AG	GASKET,4410,INBRD,DG,THK,PTFE C C+	1
25	4410G-80-11SC	SEAT,4410/6410,DG,SEAL,SC C C+	1
	<i>4410G-80-11TC</i>	<i>***OBSOLETE*** SEAT,4410,DG,SEAL,TC</i>	<i>1</i>
26	4410G-80-12G	GASKET,4410,OUTBD,DG,THN,PTFE C C+	1
27	4410G-17-316L	RING,4410,GLAND,DG C C+	1
28	SC1311H-SS	CAPSCRW,HX,5/16-18X1-1/4,18-8S HX HD	4
29	LWA-1300-SS	WASHER,LOCK,5/16,18-8SS	4

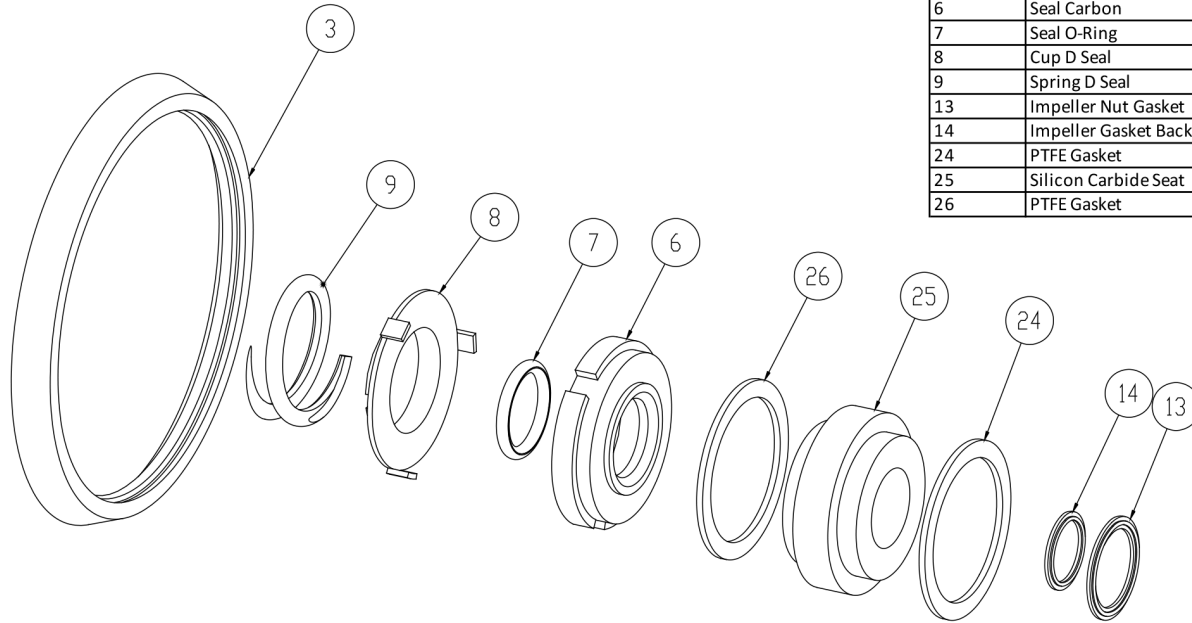

3	Casing Gasket
6	Seal Carbon
7	Seal O-Ring
8	Cup D Seal
9	Spring D Seal
13	Impeller Nut Gasket
14	Impeller Gasket Back
24	PTFE Gasket
25	Silicon Carbide Seat
26	PTFE Gasket

Seal Kit DG

Optional Items Shown in ITALICS

Ref #	Component Item No.	Description	Qty Per
1	C+KIT/DG-4410-B	KIT,4410,DG SEAL,BUNA C+	1
	<i>C+KIT/DG-4410-E</i>	<i>KIT,4410,DG SEAL,EPDM C+</i>	<i>1</i>
	<i>C+KIT/DG-4410-V</i>	<i>KIT,4410,DG SEAL,VIT C+</i>	<i>1</i>

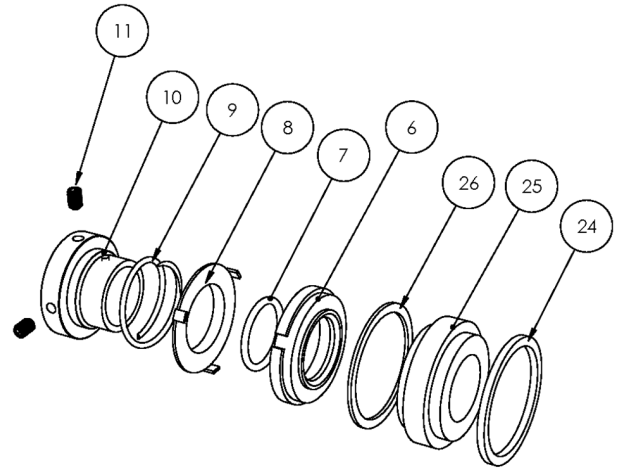
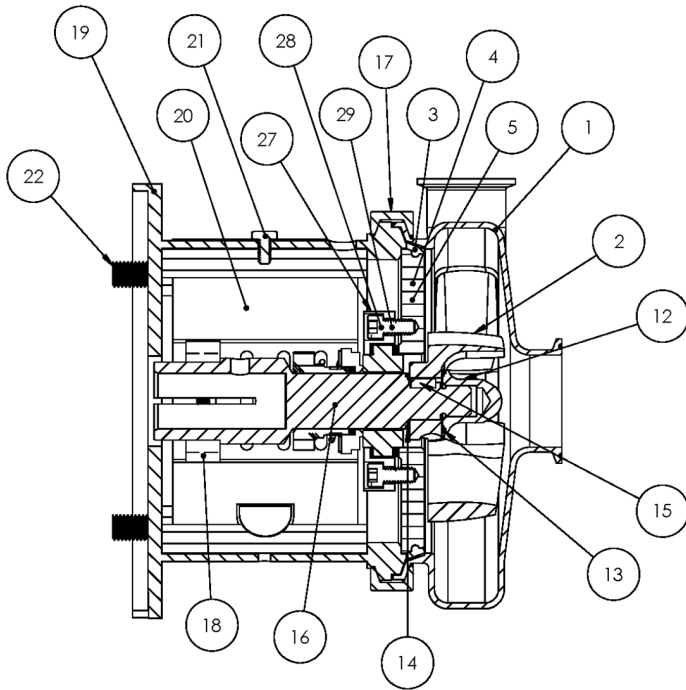

Exploded View

Optional Items Shown in ITALICS

Ref #	Component Item No.	Description	Qty Per
1	SP6410M-01C-E	CASING,6X4,CLMP C6410/C+6410	1
	<i>SP6410S-01A-E</i>	<i>CASING,6X4,NPT C6410/C+6410</i>	1
	<i>SP6410F-01C-E</i>	<i>CASING,6X4,FLNGD C6410/C+6410</i>	1
2	S4410-02CP-316L	IMPELLER,+4410/+6410 C+ IC+	1
3	SP4410-90A-U	GASKET,4410,CASING,BUNA C C+	1
	<i>SP4410-90A-E</i>	<i>GASKET,4410,CASING,EPDM C C+</i>	1
	<i>SP4410-90A-V</i>	<i>GASKET,4410,CASING,VIT C C+</i>	1
4	4410G-11-316	BACKPLATE,DG,4410 C C+	1
5	SC1108D-M	SCREW,FLT HD,4410 BACKPLT C	2
	SP5410-11A-1-S	RETAINER,BACKPLATE,56-280TSC LC	2
6	4410E-80-1	SEAL,4410/6410,+4329,CARBON C C+	1
	<i>4410E-80-1SC</i>	<i>SEAL,4410,RTRY,SILC CARB C C+</i>	1
7	17-15-U	O-RING,4410/6410,SEAL,BUNA C C+	1
	<i>17-15-E</i>	<i>O-RING,4410,SEAL,EPDM C C+</i>	1
	<i>17-15-V</i>	<i>O-RING,4410,SEAL,VIT C C+</i>	1
8	4410D-80-3	CUP,D,4410/6410,+4329 C C+	1
9	4410D-80-4	SPRING,D,4410/6410/+4329 C C+ DB	1
10	4EHD-143-23P-S	COLLAR,D+4410/+4329,DRIVE C+ DB	1
11	SC1105A-SS	SCREW,SET,DRV COLLR,1/4-20X3/8 -SS	2
12	S4410-91C-316L	NUT,+4410/+6410/+4329,IMP C+ DB	1
13	S4410-25A-U	GASKET,4410,IMP NUT,BUNA C+	1
	<i>S4410-25A-E</i>	<i>GASKET,4410,IMP NUT,EPDM C+</i>	1
	<i>S4410-25A-V</i>	<i>GASKET,4410,IMP NUT,VIT C+</i>	1
14	S4410-25B-U	GASKET,4410,IMP,BACK,BUNA C+	1
	<i>S4410-25B-E</i>	<i>GASKET,4410,IMP,BACK,EPDM C+</i>	1
	<i>S4410-25B-V</i>	<i>GASKET,4410,IMP,BACK,VIT C+</i>	1
15	S4410-95C-316L	KEY,IMP,4410/6410 C+	1



Exploded View

Optional Items Shown in ITALICS

Ref #	Component Item No.	Description	Qty Per
16	4410E-28TSCP-06	STUBSHAFT,280TSC C+4410	1
17	SP4410-75D-S	CLAMP,4410,CASING C C+	1
18	SX18000035	COLLAR,250TC/280TSC,SHAFT LC	1
19	4410D28T-71-SS	ADAPTER,280TC/TSC FRAME,SS C4410/C+4410	1
20	C328-28T-131-S	GUARD,SEAL,218/328/428/4410,SS C C+	1
21	GX5079600	CAPSCRW,HX,1/4-20X1/2,18-8SS HX HD	1
22	SC1710H-SS	CAPSCRW,HX,1/2-13X1,18-8SS HX HD	4
24	4410G-80-12AG	GASKET,4410,INBRD,DG,THK,PTFE C C+	1
25	4410G-80-11SC	SEAT,4410/6410,DG,SEAL,SC C C+	1
	<i>4410G-80-11TC</i>	<i>***OBSOLETE*** SEAT,4410,DG,SEAL,TC</i>	<i>1</i>
26	4410G-80-12G	GASKET,4410,OUTBD,DG,THN,PTFE C C+	1
27	4410G-17-316L	RING,4410,GLAND,DG C C+	1
28	SC1311H-SS	CAPSCRW,HX,5/16-18X1-1/4,18-8S HX HD	4
29	LWA-1300-SS	WASHER,LOCK,5/16,18-8SS	4

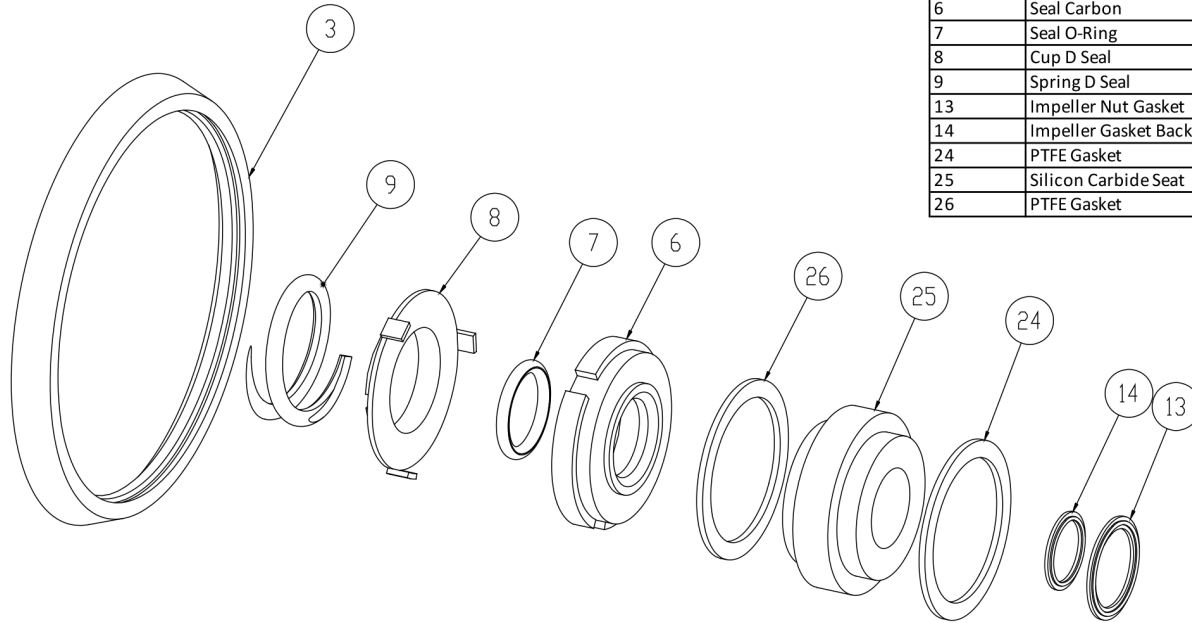

3	Casing Gasket
6	Seal Carbon
7	Seal O-Ring
8	Cup D Seal
9	Spring D Seal
13	Impeller Nut Gasket
14	Impeller Gasket Back
24	PTFE Gasket
25	Silicon Carbide Seat
26	PTFE Gasket

Seal Kit DG

Optional Items Shown in ITALICS

Ref #	Component Item No.	Description	Qty Per
1	C+KIT/DG-4410-B	KIT,4410,DG SEAL,BUNA C+	1
	<i>C+KIT/DG-4410-E</i>	<i>KIT,4410,DG SEAL,EPDM C+</i>	<i>1</i>
	<i>C+KIT/DG-4410-V</i>	<i>KIT,4410,DG SEAL,VIT C+</i>	<i>1</i>

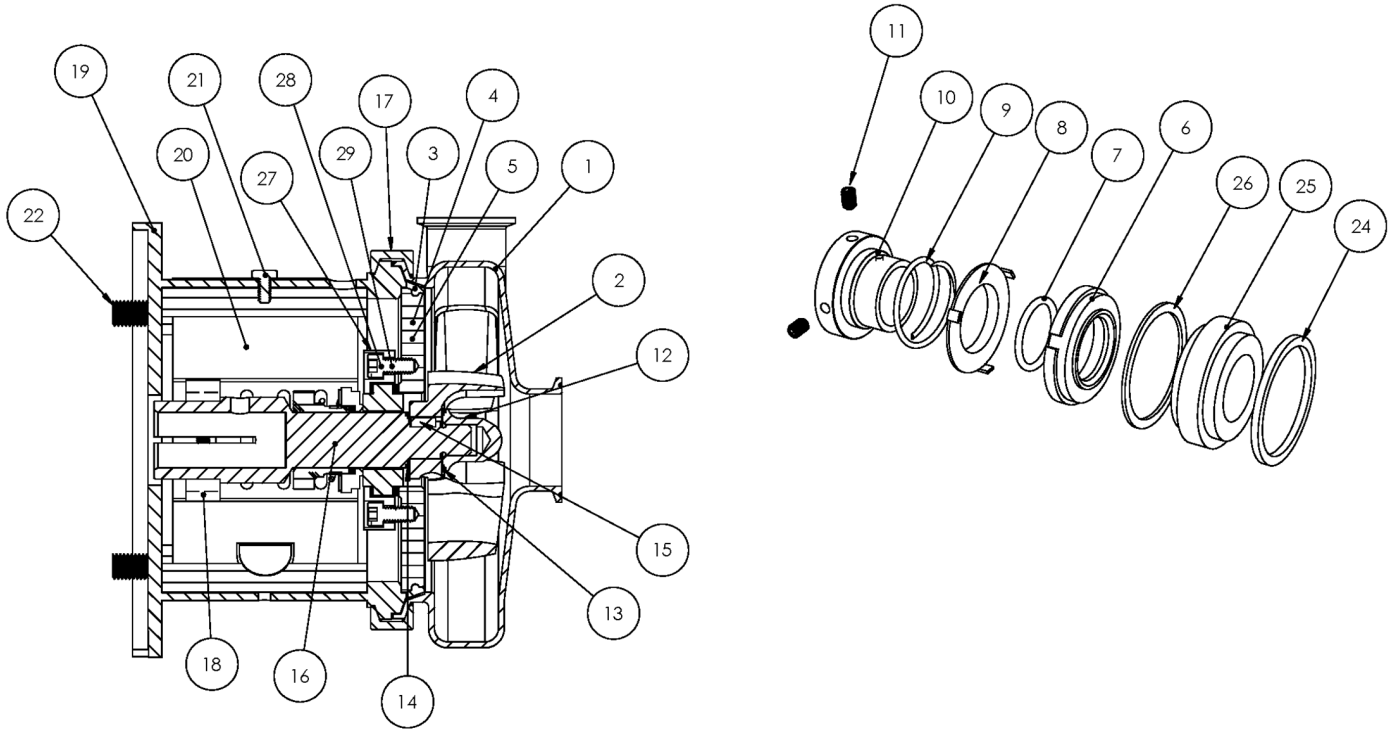

Exploded View

Optional Items Shown in ITALICS

Ref #	Component Item No.	Description	Qty Per
1	SP6410M-01C-E	CASING,6X4,CLMP C6410/C+6410	1
	<i>SP6410S-01A-E</i>	<i>CASING,6X4,NPT C6410/C+6410</i>	1
	<i>SP6410F-01C-E</i>	<i>CASING,6X4,FLNGD C6410/C+6410</i>	1
2	S4410-02CP-316L	IMPELLER,+4410/+6410 C+ IC+	1
3	SP4410-90A-U	GASKET,4410,CASING,BUNA C C+	1
	<i>SP4410-90A-E</i>	<i>GASKET,4410,CASING,EPDM C C+</i>	1
	<i>SP4410-90A-V</i>	<i>GASKET,4410,CASING,VIT C C+</i>	1
4	4410G-11-316	BACKPLATE,DG,4410 C C+	1
5	SC1108D-M	SCREW,FLT HD,4410 BACKPLT C	2
	SP5410-11A-1-S	RETAINER,BACKPLATE,56-280TSC LC	2
6	4410E-80-1	SEAL,4410/6410,+4329,CARBON C C+	1
	<i>4410E-80-1SC</i>	<i>SEAL,4410,RTRY,SILC CARB C C+</i>	1
7	17-15-U	O-RING,4410/6410,SEAL,BUNA C C+	1
	<i>17-15-E</i>	<i>O-RING,4410,SEAL,EPDM C C+</i>	1
	<i>17-15-V</i>	<i>O-RING,4410,SEAL,VIT C C+</i>	1
8	4410D-80-3	CUP,D,4410/6410,+4329 C C+	1
9	4410D-80-4	SPRING,D,4410/6410/+4329 C C+ DB	1
10	4EHD-143-23P-S	COLLAR,D+4410/+4329,DRIVE C+ DB	1
11	SC1105A-SS	SCREW,SET,DRV COLLR,1/4-20X3/8 -SS	2
12	S4410-91C-316L	NUT,+4410/+6410/+4329,IMP C+ DB	1
13	S4410-25A-U	GASKET,4410,IMP NUT,BUNA C+	1
	<i>S4410-25A-E</i>	<i>GASKET,4410,IMP NUT,EPDM C+</i>	1
	<i>S4410-25A-V</i>	<i>GASKET,4410,IMP NUT,VIT C+</i>	1
14	S4410-25B-U	GASKET,4410,IMP,BACK,BUNA C+	1
	<i>S4410-25B-E</i>	<i>GASKET,4410,IMP,BACK,EPDM C+</i>	1
	<i>S4410-25B-V</i>	<i>GASKET,4410,IMP,BACK,VIT C+</i>	1
15	S4410-95C-316L	KEY,IMP,4410/6410 C+	1



Exploded View

Optional Items Shown in ITALICS

Ref #	Component Item No.	Description	Qty Per
16	4410E-32TCP-06	STUBSHAFT,320TC C+4410	1
17	SP4410-75D-S	CLAMP,4410,CASING C C+	1
18	SX18000028	COLLAR,320TC,SHAFT LCX	1
19	4410D32T-71-SS	ADAPTER,320TC/TSC FRAME,SS C4410/C+4410	1
20	4410D32T-131A-S	GUARD,SEAL,4410/6410,SS C C+ IC+ 320TC/TSC	1
21	GX5079600	CAPSCRW,HX,1/4-20X1/2,18-8SS HX HD	1
22	SC1710H-SS	CAPSCRW,HX,1/2-13X1,18-8SS HX HD	4
24	4410G-80-12AG	GASKET,4410,INBRD,DG,THK,PTFE C C+	1
25	4410G-80-11SC	SEAT,4410/6410,DG,SEAL,SC C C+	1
	<i>4410G-80-11TC</i>	<i>***OBSOLETE*** SEAT,4410,DG,SEAL,TC</i>	<i>1</i>
26	4410G-80-12G	GASKET,4410,OUTBD,DG,THN,PTFE C C+	1
27	4410G-17-316L	RING,4410,GLAND,DG C C+	1
28	SC1311H-SS	CAPSCRW,HX,5/16-18X1-1/4,18-8S HX HD	4
29	LWA-1300-SS	WASHER,LOCK,5/16,18-8SS	4

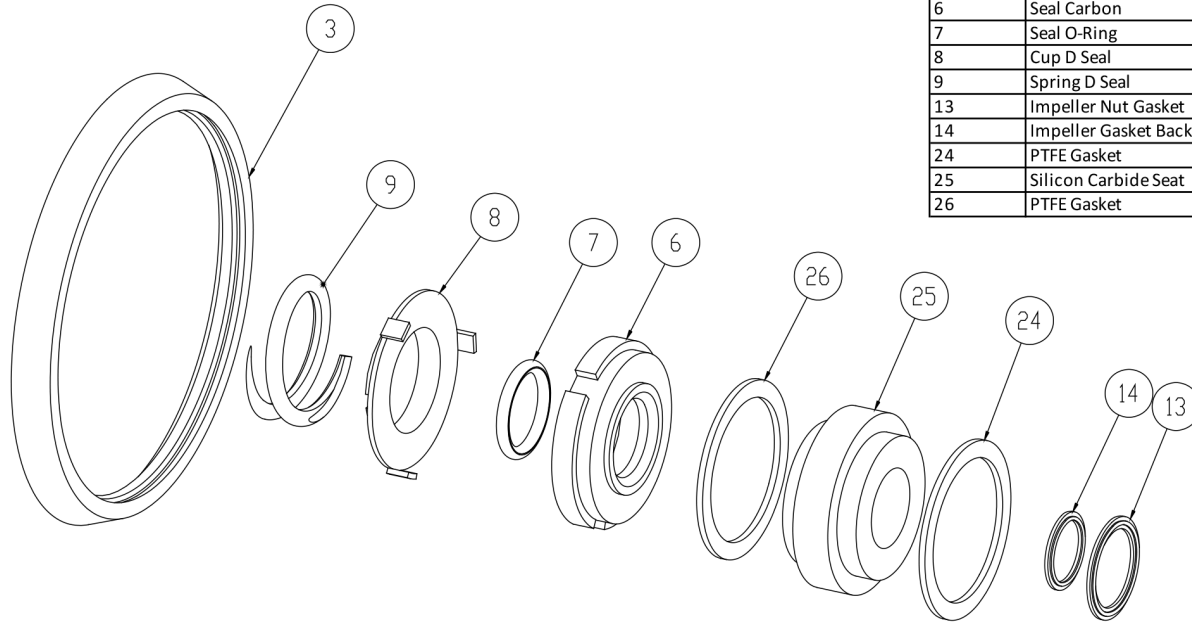

3	Casing Gasket
6	Seal Carbon
7	Seal O-Ring
8	Cup D Seal
9	Spring D Seal
13	Impeller Nut Gasket
14	Impeller Gasket Back
24	PTFE Gasket
25	Silicon Carbide Seat
26	PTFE Gasket

Seal Kit DG

Optional Items Shown in ITALICS

Ref #	Component Item No.	Description	Qty Per
1	C+KIT/DG-4410-B	KIT,4410,DG SEAL,BUNA C+	1
	<i>C+KIT/DG-4410-E</i>	<i>KIT,4410,DG SEAL,EPDM C+</i>	<i>1</i>
	<i>C+KIT/DG-4410-V</i>	<i>KIT,4410,DG SEAL,VIT C+</i>	<i>1</i>

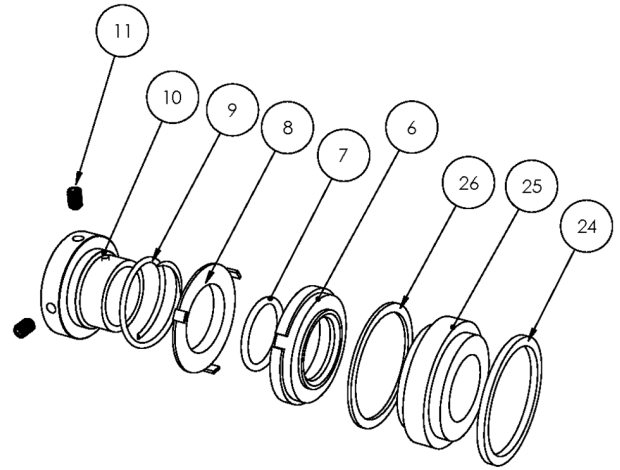
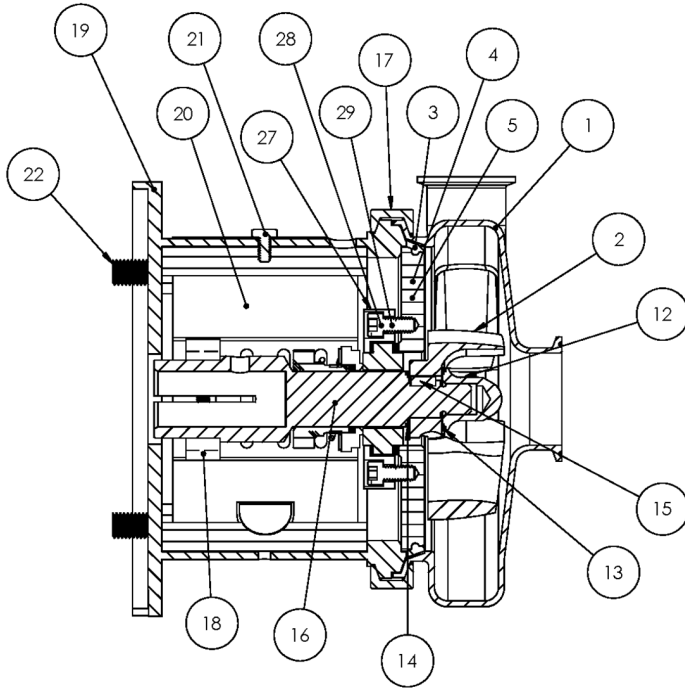

Exploded View

Optional Items Shown in ITALICS

Ref #	Component Item No.	Description	Qty Per
1	SP6410M-01C-E	CASING,6X4,CLMP C6410/C+6410	1
	<i>SP6410S-01A-E</i>	<i>CASING,6X4,NPT C6410/C+6410</i>	1
	<i>SP6410F-01C-E</i>	<i>CASING,6X4,FLNGD C6410/C+6410</i>	1
2	S4410-02CP-316L	IMPELLER,+4410/+6410 C+ IC+	1
3	SP4410-90A-U	GASKET,4410,CASING,BUNA C C+	1
	<i>SP4410-90A-E</i>	<i>GASKET,4410,CASING,EPDM C C+</i>	1
	<i>SP4410-90A-V</i>	<i>GASKET,4410,CASING,VIT C C+</i>	1
4	4410G-11-316	BACKPLATE,DG,4410 C C+	1
5	SC1108D-M	SCREW,FLT HD,4410 BACKPLT C	2
	SP5410-11A-1-S	RETAINER,BACKPLATE,56-280TSC LC	2
6	4410E-80-1	SEAL,4410/6410,+4329,CARBON C C+	1
	<i>4410E-80-1SC</i>	<i>SEAL,4410,RTRY,SILC CARB C C+</i>	1
7	17-15-U	O-RING,4410/6410,SEAL,BUNA C C+	1
	<i>17-15-E</i>	<i>O-RING,4410,SEAL,EPDM C C+</i>	1
	<i>17-15-V</i>	<i>O-RING,4410,SEAL,VIT C C+</i>	1
8	4410D-80-3	CUP,D,4410/6410,+4329 C C+	1
9	4410D-80-4	SPRING,D,4410/6410/+4329 C C+ DB	1
10	4EHD-143-23P-S	COLLAR,D+4410/+4329,DRIVE C+ DB	1
11	SC1105A-SS	SCREW,SET,DRV COLLR,1/4-20X3/8 -SS	2
12	S4410-91C-316L	NUT,+4410/+6410/+4329,IMP C+ DB	1
13	S4410-25A-U	GASKET,4410,IMP NUT,BUNA C+	1
	<i>S4410-25A-E</i>	<i>GASKET,4410,IMP NUT,EPDM C+</i>	1
	<i>S4410-25A-V</i>	<i>GASKET,4410,IMP NUT,VIT C+</i>	1
14	S4410-25B-U	GASKET,4410,IMP,BACK,BUNA C+	1
	<i>S4410-25B-E</i>	<i>GASKET,4410,IMP,BACK,EPDM C+</i>	1
	<i>S4410-25B-V</i>	<i>GASKET,4410,IMP,BACK,VIT C+</i>	1
15	S4410-95C-316L	KEY,IMP,4410/6410 C+	1



Exploded View

Optional Items Shown in ITALICS

Ref #	Component Item No.	Description	Qty Per
16	4410E-32TCP-06	STUBSHAFT,320TC C+4410	1
17	SP4410-75D-S	CLAMP,4410,CASING C C+	1
18	SX18000027	COLLAR,280TC/320TSC,SHAFT LC	1
19	4410D32T-71-SS	ADAPTER,320TC/TSC FRAME,SS C4410/C+4410	1
20	4410D32T-131A-S	GUARD,SEAL,4410/6410,SS C C+ IC+ 320TC/TSC	1
21	GX5079600	CAPSCRW,HX,1/4-20X1/2,18-8SS HX HD	1
22	SC1710H-SS	CAPSCRW,HX,1/2-13X1,18-8SS HX HD	4
24	4410G-80-12AG	GASKET,4410,INBRD,DG,THK,PTFE C C+	1
25	4410G-80-11SC	SEAT,4410/6410,DG,SEAL,SC C C+	1
	<i>4410G-80-11TC</i>	<i>***OBSOLETE*** SEAT,4410,DG,SEAL,TC</i>	<i>1</i>
26	4410G-80-12G	GASKET,4410,OUTBD,DG,THN,PTFE C C+	1
27	4410G-17-316L	RING,4410,GLAND,DG C C+	1
28	SC1311H-SS	CAPSCRW,HX,5/16-18X1-1/4,18-8S HX HD	4
29	LWA-1300-SS	WASHER,LOCK,5/16,18-8SS	4

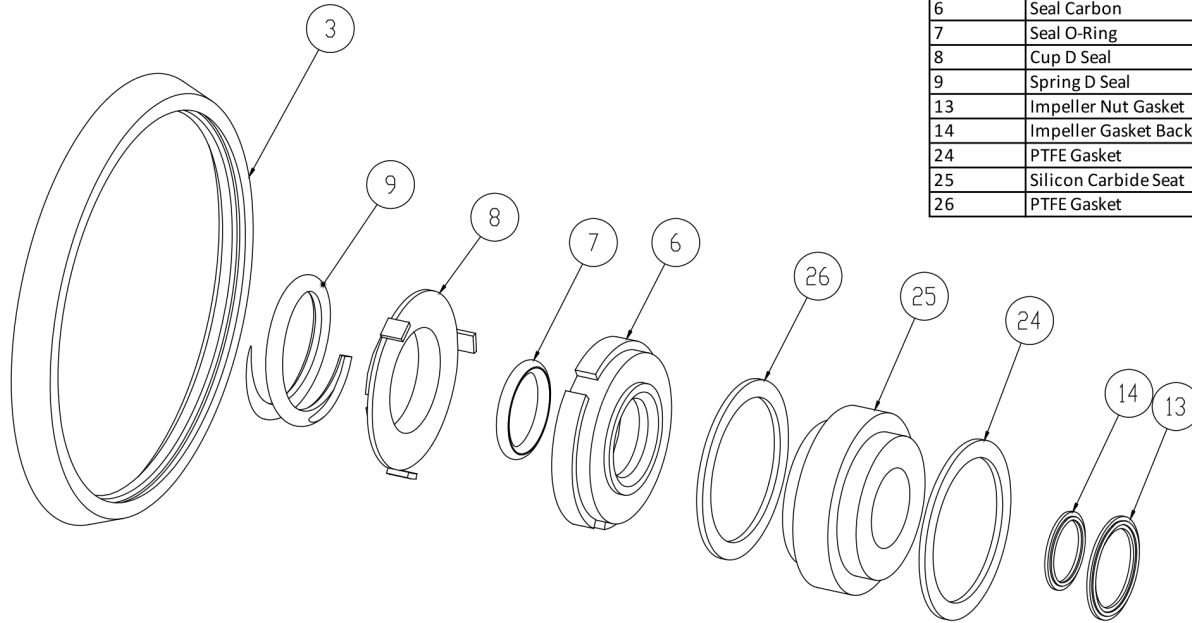

3	Casing Gasket
6	Seal Carbon
7	Seal O-Ring
8	Cup D Seal
9	Spring D Seal
13	Impeller Nut Gasket
14	Impeller Gasket Back
24	PTFE Gasket
25	Silicon Carbide Seat
26	PTFE Gasket

Seal Kit DG

Optional Items Shown in ITALICS

Ref #	Component Item No.	Description	Qty Per
1	C+KIT/DG-4410-B	KIT,4410,DG SEAL,BUNA C+	1
	<i>C+KIT/DG-4410-E</i>	<i>KIT,4410,DG SEAL,EPDM C+</i>	<i>1</i>
	<i>C+KIT/DG-4410-V</i>	<i>KIT,4410,DG SEAL,VIT C+</i>	<i>1</i>

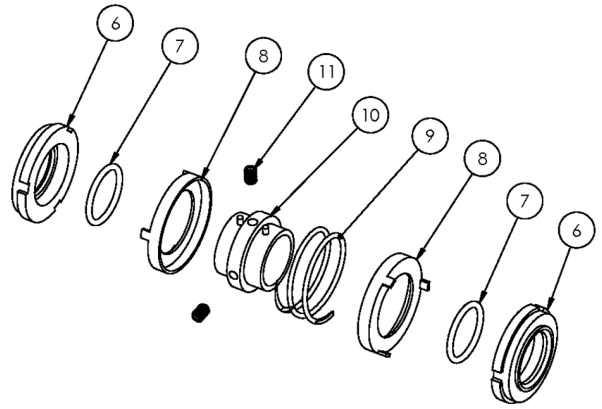

Exploded View

Optional Items Shown in ITALICS

Ref #	Component Item No.	Description	Qty Per
1	SP6410M-01C-E	CASING,6X4,CLMP C6410/C+6410	1
	<i>SP6410S-01A-E</i>	<i>CASING,6X4,NPT C6410/C+6410</i>	1
	<i>SP6410F-01C-E</i>	<i>CASING,6X4,FLNGD C6410/C+6410</i>	1
2	S4410-02CP-316L	IMPELLER,+4410/+6410 C+ IC+	1
3	SP4410-90A-U	GASKET,4410,CASING,BUNA C C+	1
	<i>SP4410-90A-E</i>	<i>GASKET,4410,CASING,EPDM C C+</i>	1
	<i>SP4410-90A-V</i>	<i>GASKET,4410,CASING,VIT C C+</i>	1
4	4410E-11-316	BACKPLATE,E,4410 C C+	1
6	4410E-80-1	SEAL,4410/6410,+4329,CARBON C C+	2
7	17-15-U	O-RING,4410/6410,SEAL,BUNA C C+	2
	<i>17-15-E</i>	<i>O-RING,4410,SEAL,EPDM C C+</i>	2
	<i>17-15-V</i>	<i>O-RING,4410,SEAL,VIT C C+</i>	2
8	4410E-80-3	CUP,E,+4410/+6410 C+	2
9	4410E-80-4	SPRING,E,4410/6410 C C+	1
10	4410E-23-316	COLLAR,E,+4410/6410,DRIVE C+	1
11	SC1103A-SS	SCREW,SET,1/4-20X1/4 E BALANCED	2
12	S4410-91C-316L	NUT,+4410/+6410/+4329,IMP C+ DB	1
13	S4410-25A-U	GASKET,4410,IMP NUT,BUNA C+	1
	<i>S4410-25A-E</i>	<i>GASKET,4410,IMP NUT,EPDM C+</i>	1
	<i>S4410-25A-V</i>	<i>GASKET,4410,IMP NUT,VIT C+</i>	1
14	S4410-25B-U	GASKET,4410,IMP,BACK,BUNA C+	1
	<i>S4410-25B-E</i>	<i>GASKET,4410,IMP,BACK,EPDM C+</i>	1
	<i>S4410-25B-V</i>	<i>GASKET,4410,IMP,BACK,VIT C+</i>	1
15	S4410-95C-316L	KEY,IMP,4410/6410 C+	1
16	4410E-21TP-06	STUBSHAFT,210TC C+4410	1
17	SP4410-75D-S	CLAMP,4410,CASING C C+	1
18	SX18000015	COLLAR,210TC,SHAFT LC	1

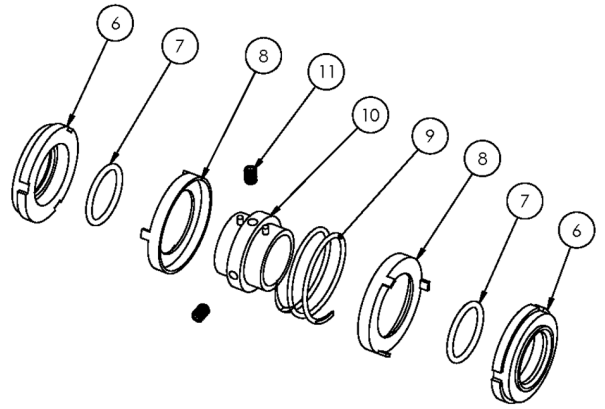

Exploded View

Optional Items Shown in ITALICS

Ref #	Component Item No.	Description	Qty Per
19	4410D25T-71-SS	ADAPTER,250TC FRAME,SS C4410/C+4410	1
20	C328-28T-131-S	GUARD,SEAL,218/328/428/4410,SS C C+	1
22	SC1710H-SS	CAPSCRW,HX,1/2-13X1,18-8SS HX HD	4
30	17-153-U	O-RING,218,STUFF BX,BUNA C	1
	<i>17-153-E</i>	<i>O-RING,218,STUFF BX,EPDM C C+</i>	<i>1</i>
	<i>17-153-V</i>	<i>O-RING,218,STUFF BX,VIT C C+</i>	<i>1</i>
31	4410E-83B-316	STUFFING BOX,E,4410 C C+	1
32	SC1308H-SS	CAPSCRW,BH,5/16-18 X1/2,18-8SS BUTTON HD	4
33	17-108-U-25	O-RING,4410/6410,FOLLOWER C C+	1
34	4410E-17-316	FOLLOWER,E,4410/+4410 C C+	1
35	LWA-1300-SS	WASHER,LOCK,5/16,18-8SS	4
36	SC1308E-SS	CAPSCRW,BH,5/16-18X3/4,18-8SS BUTTON HD	4

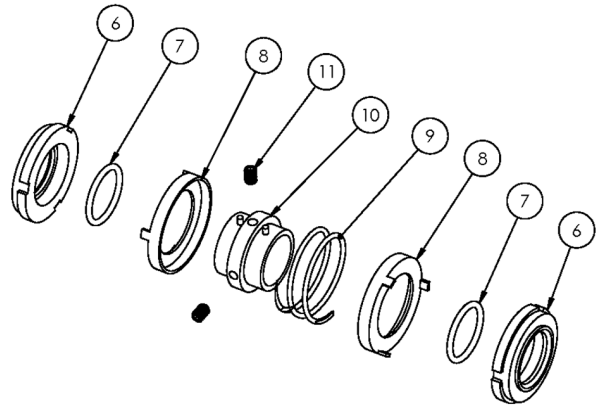
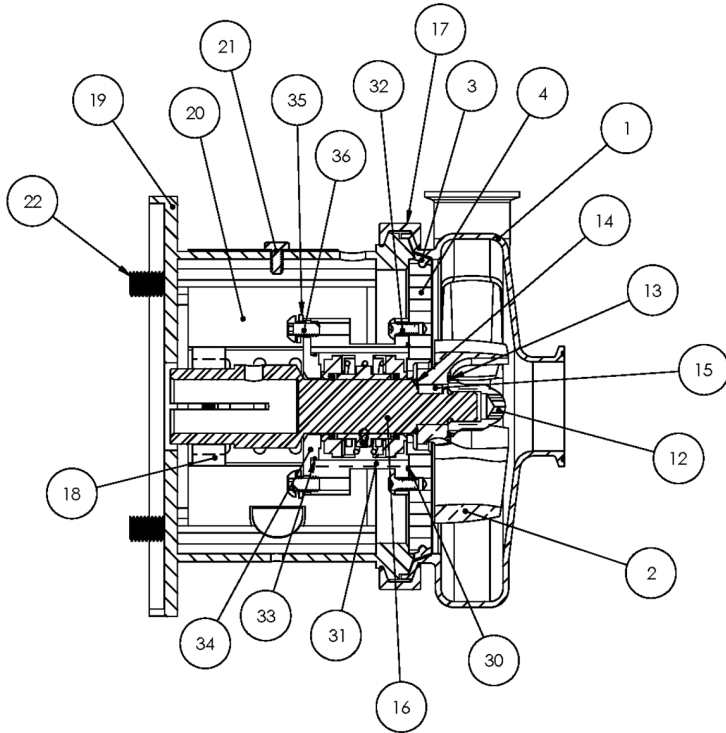

Exploded View

Optional Items Shown in ITALICS

Ref #	Component Item No.	Description	Qty Per
1	SP6410M-01C-E	CASING,6X4,CLMP C6410/C+6410	1
	<i>SP6410S-01A-E</i>	<i>CASING,6X4,NPT C6410/C+6410</i>	1
	<i>SP6410F-01C-E</i>	<i>CASING,6X4,FLNGD C6410/C+6410</i>	1
2	S4410-02CP-316L	IMPELLER,+4410/+6410 C+ IC+	1
3	SP4410-90A-U	GASKET,4410,CASING,BUNA C C+	1
	<i>SP4410-90A-E</i>	<i>GASKET,4410,CASING,EPDM C C+</i>	1
	<i>SP4410-90A-V</i>	<i>GASKET,4410,CASING,VIT C C+</i>	1
4	4410E-11-316	BACKPLATE,E,4410 C C+	1
6	4410E-80-1	SEAL,4410/6410,+4329,CARBON C C+	2
7	17-15-U	O-RING,4410/6410,SEAL,BUNA C C+	2
	<i>17-15-E</i>	<i>O-RING,4410,SEAL,EPDM C C+</i>	2
	<i>17-15-V</i>	<i>O-RING,4410,SEAL,VIT C C+</i>	2
8	4410E-80-3	CUP,E,+4410/+6410 C+	2
9	4410E-80-4	SPRING,E,4410/6410 C C+	1
10	4410E-23-316	COLLAR,E,+4410/6410,DRIVE C+	1
11	SC1103A-SS	SCREW,SET,1/4-20X1/4 E BALANCED	2
12	S4410-91C-316L	NUT,+4410/+6410/+4329,IMP C+ DB	1
13	S4410-25A-U	GASKET,4410,IMP NUT,BUNA C+	1
	<i>S4410-25A-E</i>	<i>GASKET,4410,IMP NUT,EPDM C+</i>	1
	<i>S4410-25A-V</i>	<i>GASKET,4410,IMP NUT,VIT C+</i>	1
14	S4410-25B-U	GASKET,4410,IMP,BACK,BUNA C+	1
	<i>S4410-25B-E</i>	<i>GASKET,4410,IMP,BACK,EPDM C+</i>	1
	<i>S4410-25B-V</i>	<i>GASKET,4410,IMP,BACK,VIT C+</i>	1
15	S4410-95C-316L	KEY,IMP,4410/6410 C+	1
16	4410E-25TP-06	STUBSHAFT,250TC C+4410	1
17	SP4410-75D-S	CLAMP,4410,CASING C C+	1
18	SX18000016	COLLAR,250TC/280TSC,SHAFT LC	1

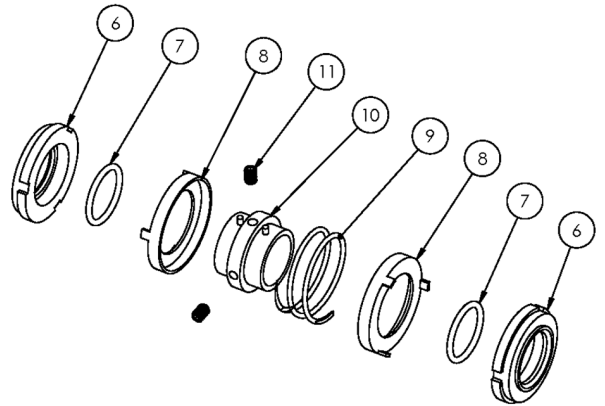
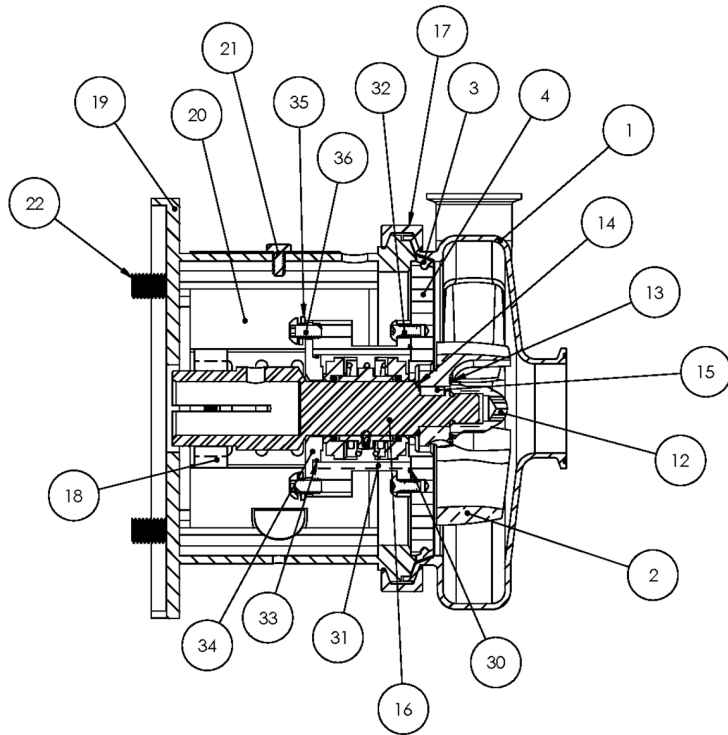

Exploded View

Optional Items Shown in ITALICS

Ref #	Component Item No.	Description	Qty Per
19	4410D25T-71-SS	ADAPTER,250TC FRAME,SS C4410/C+4410	1
20	C328-28T-131-S	GUARD,SEAL,218/328/428/4410,SS C C+	1
22	SC1710H-SS	CAPSCRW,HX,1/2-13X1,18-8SS HX HD	4
30	17-153-U	O-RING,218,STUFF BX,BUNA C	1
	<i>17-153-E</i>	<i>O-RING,218,STUFF BX,EPDM C C+</i>	<i>1</i>
	<i>17-153-V</i>	<i>O-RING,218,STUFF BX,VIT C C+</i>	<i>1</i>
31	4410E-83B-316	STUFFING BOX,E,4410 C C+	1
32	SC1308H-SS	CAPSCRW,BH,5/16-18 X1/2,18-8SS BUTTON HD	4
33	17-108-U-25	O-RING,4410/6410,FOLLOWER C C+	1
34	4410E-17-316	FOLLOWER,E,4410/+4410 C C+	1
35	LWA-1300-SS	WASHER,LOCK,5/16,18-8SS	4
36	SC1308E-SS	CAPSCRW,BH,5/16-18X3/4,18-8SS BUTTON HD	4

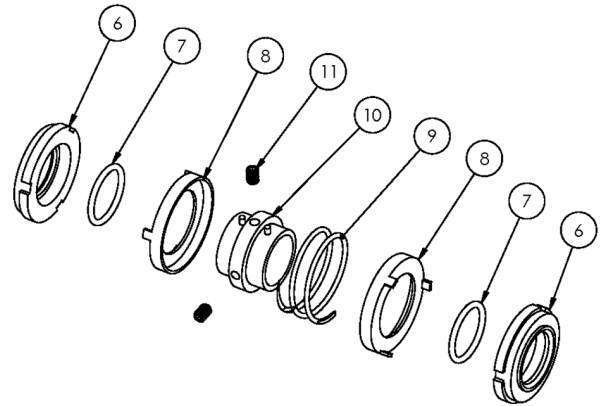
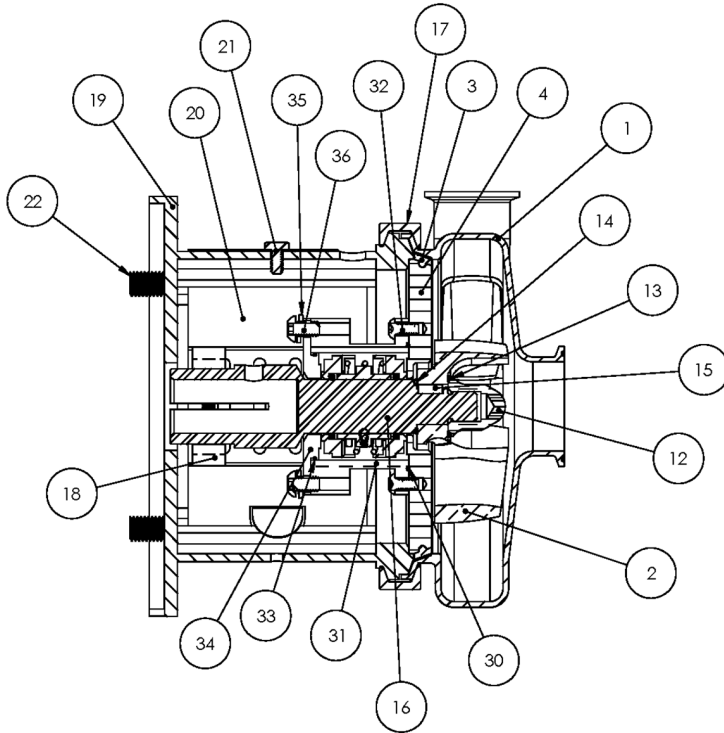

Exploded View

Optional Items Shown in ITALICS

Ref #	Component Item No.	Description	Qty Per
1	SP6410M-01C-E	CASING,6X4,CLMP C6410/C+6410	1
	<i>SP6410S-01A-E</i>	<i>CASING,6X4,NPT C6410/C+6410</i>	1
	<i>SP6410F-01C-E</i>	<i>CASING,6X4,FLNGD C6410/C+6410</i>	1
2	S4410-02CP-316L	IMPELLER,+4410/+6410 C+ IC+	1
3	SP4410-90A-U	GASKET,4410,CASING,BUNA C C+	1
	<i>SP4410-90A-E</i>	<i>GASKET,4410,CASING,EPDM C C+</i>	1
	<i>SP4410-90A-V</i>	<i>GASKET,4410,CASING,VIT C C+</i>	1
4	4410E-11-316	BACKPLATE,E,4410 C C+	1
6	4410E-80-1	SEAL,4410/6410,+4329,CARBON C C+	2
7	17-15-U	O-RING,4410/6410,SEAL,BUNA C C+	2
	<i>17-15-E</i>	<i>O-RING,4410,SEAL,EPDM C C+</i>	2
	<i>17-15-V</i>	<i>O-RING,4410,SEAL,VIT C C+</i>	2
8	4410E-80-3	CUP,E,+4410/+6410 C+	2
9	4410E-80-4	SPRING,E,4410/6410 C C+	1
10	4410E-23-316	COLLAR,E,+4410/6410,DRIVE C+	1
11	SC1103A-SS	SCREW,SET,1/4-20X1/4 E BALANCED	2
12	S4410-91C-316L	NUT,+4410/+6410/+4329,IMP C+ DB	1
13	S4410-25A-U	GASKET,4410,IMP NUT,BUNA C+	1
	<i>S4410-25A-E</i>	<i>GASKET,4410,IMP NUT,EPDM C+</i>	1
	<i>S4410-25A-V</i>	<i>GASKET,4410,IMP NUT,VIT C+</i>	1
14	S4410-25B-U	GASKET,4410,IMP,BACK,BUNA C+	1
	<i>S4410-25B-E</i>	<i>GASKET,4410,IMP,BACK,EPDM C+</i>	1
	<i>S4410-25B-V</i>	<i>GASKET,4410,IMP,BACK,VIT C+</i>	1
15	S4410-95C-316L	KEY,IMP,4410/6410 C+	1
16	4410E-28TCP-06	STUBSHAFT,280TC C+4410	1
17	SP4410-75D-S	CLAMP,4410,CASING C C+	1
18	SX18000027	COLLAR,280TC/320TSC,SHAFT LC	1

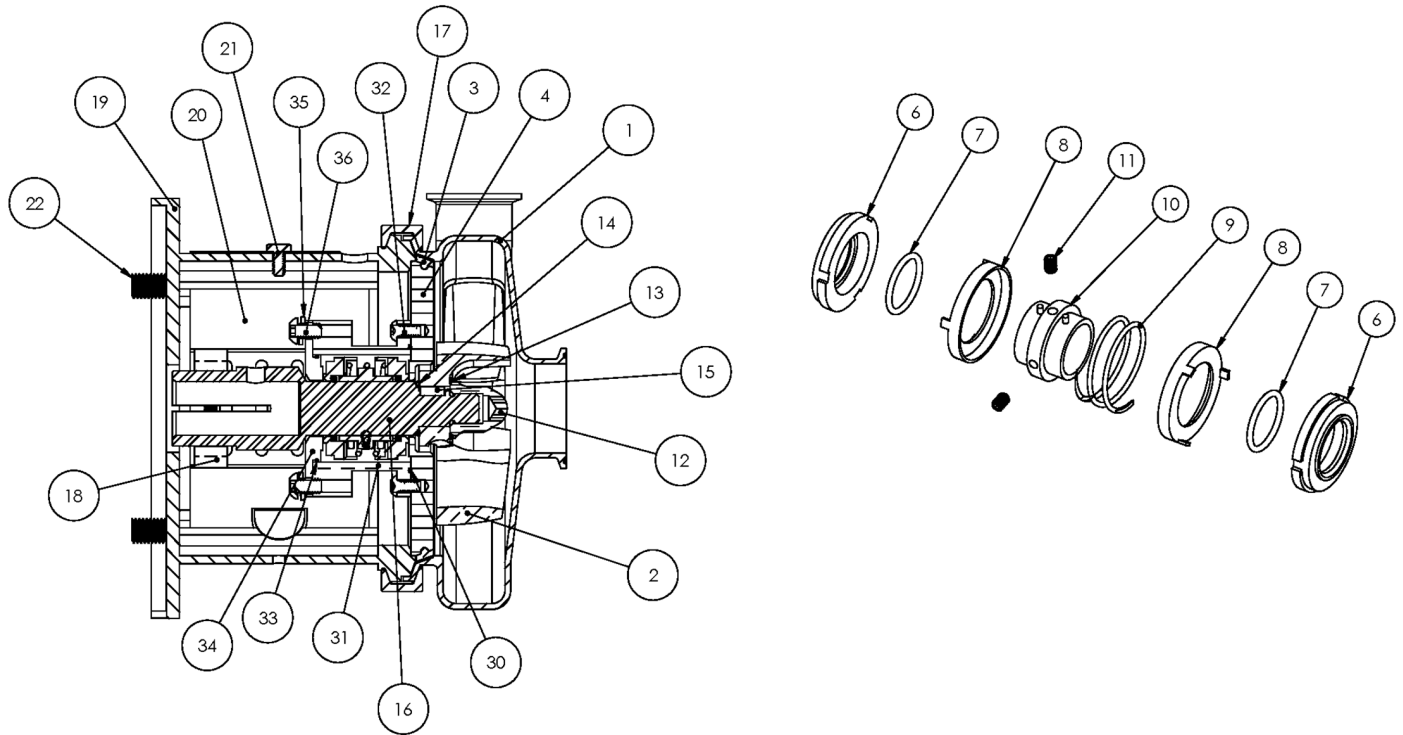

Exploded View

Optional Items Shown in ITALICS

Ref #	Component Item No.	Description	Qty Per
19	4410D28T-71-SS	ADAPTER,280TC/TSC FRAME,SS C4410/C+4410	1
20	C328-28T-131-S	GUARD,SEAL,218/328/428/4410,SS C C+	1
22	SC1710H-SS	CAPSCRW,HX,1/2-13X1,18-8SS HX HD	4
30	17-153-U	O-RING,218,STUFF BX,BUNA C	1
	<i>17-153-E</i>	<i>O-RING,218,STUFF BX,EPDM C C+</i>	<i>1</i>
	<i>17-153-V</i>	<i>O-RING,218,STUFF BX,VIT C C+</i>	<i>1</i>
31	4410E-83B-316	STUFFING BOX,E,4410 C C+	1
32	SC1308H-SS	CAPSCRW,BH,5/16-18 X1/2,18-8SS BUTTON HD	4
33	17-108-U-25	O-RING,4410/6410,FOLLOWER C C+	1
34	4410E-17-316	FOLLOWER,E,4410/+4410 C C+	1
35	LWA-1300-SS	WASHER,LOCK,5/16,18-8SS	4
36	SC1308E-SS	CAPSCRW,BH,5/16-18X3/4,18-8SS BUTTON HD	4

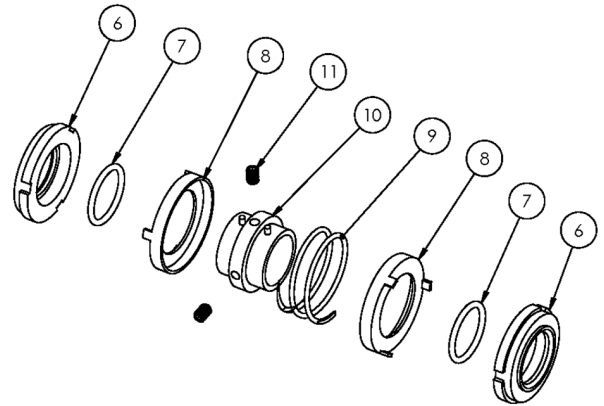
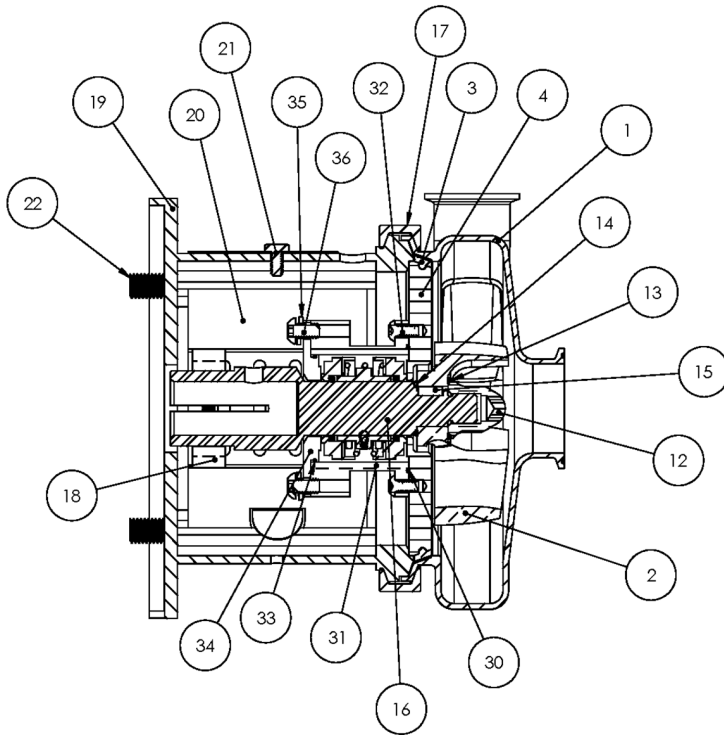

Exploded View

Optional Items Shown in ITALICS

Ref #	Component Item No.	Description	Qty Per
1	SP6410M-01C-E	CASING,6X4,CLMP C6410/C+6410	1
	<i>SP6410S-01A-E</i>	<i>CASING,6X4,NPT C6410/C+6410</i>	1
	<i>SP6410F-01C-E</i>	<i>CASING,6X4,FLNGD C6410/C+6410</i>	1
2	S4410-02CP-316L	IMPELLER,+4410/+6410 C+ IC+	1
3	SP4410-90A-U	GASKET,4410,CASING,BUNA C C+	1
	<i>SP4410-90A-E</i>	<i>GASKET,4410,CASING,EPDM C C+</i>	1
	<i>SP4410-90A-V</i>	<i>GASKET,4410,CASING,VIT C C+</i>	1
4	4410E-11-316	BACKPLATE,E,4410 C C+	1
6	4410E-80-1	SEAL,4410/6410,+4329,CARBON C C+	2
7	17-15-U	O-RING,4410/6410,SEAL,BUNA C C+	2
	<i>17-15-E</i>	<i>O-RING,4410,SEAL,EPDM C C+</i>	2
	<i>17-15-V</i>	<i>O-RING,4410,SEAL,VIT C C+</i>	2
8	4410E-80-3	CUP,E,+4410/+6410 C+	2
9	4410E-80-4	SPRING,E,4410/6410 C C+	1
10	4410E-23-316	COLLAR,E,+4410/6410,DRIVE C+	1
11	SC1103A-SS	SCREW,SET,1/4-20X1/4 E BALANCED	2
12	S4410-91C-316L	NUT,+4410/+6410/+4329,IMP C+ DB	1
13	S4410-25A-U	GASKET,4410,IMP NUT,BUNA C+	1
	<i>S4410-25A-E</i>	<i>GASKET,4410,IMP NUT,EPDM C+</i>	1
	<i>S4410-25A-V</i>	<i>GASKET,4410,IMP NUT,VIT C+</i>	1
14	S4410-25B-U	GASKET,4410,IMP,BACK,BUNA C+	1
	<i>S4410-25B-E</i>	<i>GASKET,4410,IMP,BACK,EPDM C+</i>	1
	<i>S4410-25B-V</i>	<i>GASKET,4410,IMP,BACK,VIT C+</i>	1
15	S4410-95C-316L	KEY,IMP,4410/6410 C+	1
16	4410E-28TSCP-06	STUBSHAFT,280TSC C+4410	1
17	SP4410-75D-S	CLAMP,4410,CASING C C+	1
18	SX18000035	COLLAR,250TC/280TSC,SHAFT LC	1

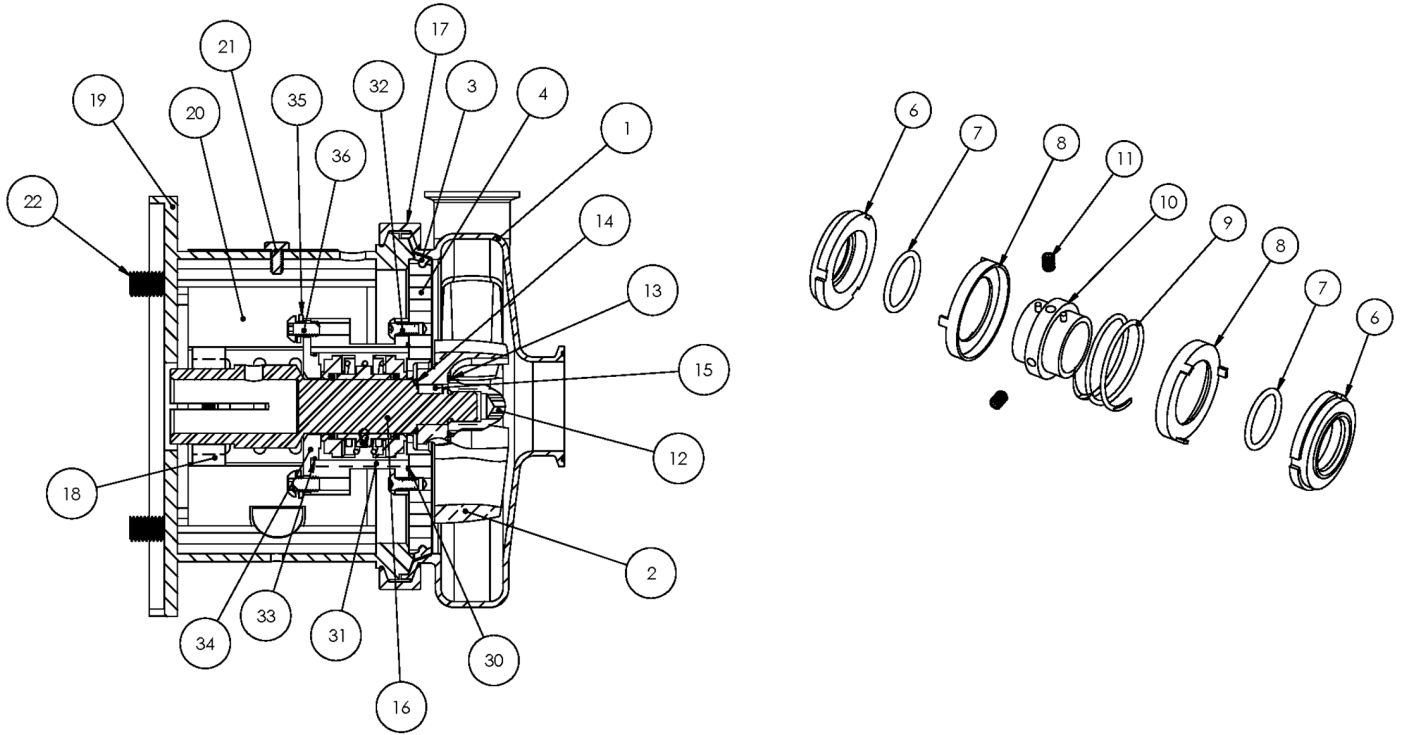

Exploded View

Optional Items Shown in ITALICS

Ref #	Component Item No.	Description	Qty Per
19	4410D28T-71-SS	ADAPTER,280TC/TSC FRAME,SS C4410/C+4410	1
20	C328-28T-131-S	GUARD,SEAL,218/328/428/4410,SS C C+	1
22	SC1710H-SS	CAPSCRW,HX,1/2-13X1,18-8SS HX HD	4
30	17-153-U	O-RING,218,STUFF BX,BUNA C	1
	<i>17-153-E</i>	<i>O-RING,218,STUFF BX,EPDM C C+</i>	<i>1</i>
	<i>17-153-V</i>	<i>O-RING,218,STUFF BX,VIT C C+</i>	<i>1</i>
31	4410E-83B-316	STUFFING BOX,E,4410 C C+	1
32	SC1308H-SS	CAPSCRW,BH,5/16-18 X1/2,18-8SS BUTTON HD	4
33	17-108-U-25	O-RING,4410/6410,FOLLOWER C C+	1
34	4410E-17-316	FOLLOWER,E,4410/+4410 C C+	1
35	LWA-1300-SS	WASHER,LOCK,5/16,18-8SS	4
36	SC1308E-SS	CAPSCRW,BH,5/16-18X3/4,18-8SS BUTTON HD	4

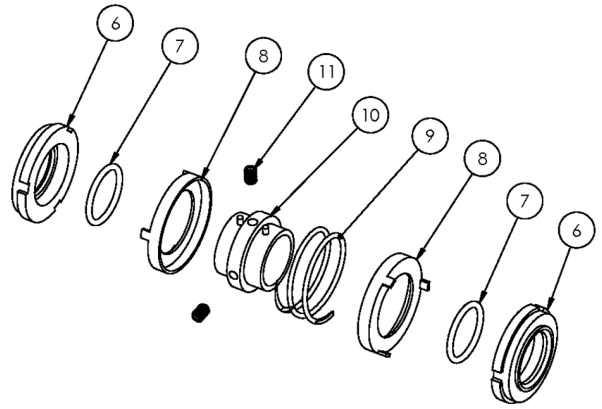

Exploded View

Optional Items Shown in ITALICS

Ref #	Component Item No.	Description	Qty Per
1	SP6410M-01C-E	CASING,6X4,CLMP C6410/C+6410	1
	<i>SP6410S-01A-E</i>	<i>CASING,6X4,NPT C6410/C+6410</i>	1
	<i>SP6410F-01C-E</i>	<i>CASING,6X4,FLNGD C6410/C+6410</i>	1
2	S4410-02CP-316L	IMPELLER,+4410/+6410 C+ IC+	1
3	SP4410-90A-U	GASKET,4410,CASING,BUNA C C+	1
	<i>SP4410-90A-E</i>	<i>GASKET,4410,CASING,EPDM C C+</i>	1
	<i>SP4410-90A-V</i>	<i>GASKET,4410,CASING,VIT C C+</i>	1
4	4410E-11-316	BACKPLATE,E,4410 C C+	1
6	4410E-80-1	SEAL,4410/6410,+4329,CARBON C C+	2
7	17-15-U	O-RING,4410/6410,SEAL,BUNA C C+	2
	<i>17-15-E</i>	<i>O-RING,4410,SEAL,EPDM C C+</i>	2
	<i>17-15-V</i>	<i>O-RING,4410,SEAL,VIT C C+</i>	2
8	4410E-80-3	CUP,E,+4410/+6410 C+	2
9	4410E-80-4	SPRING,E,4410/6410 C C+	1
10	4410E-23-316	COLLAR,E,+4410/6410,DRIVE C+	1
11	SC1103A-SS	SCREW,SET,1/4-20X1/4 E BALANCED	2
12	S4410-91C-316L	NUT,+4410/+6410/+4329,IMP C+ DB	1
13	S4410-25A-U	GASKET,4410,IMP NUT,BUNA C+	1
	<i>S4410-25A-E</i>	<i>GASKET,4410,IMP NUT,EPDM C+</i>	1
	<i>S4410-25A-V</i>	<i>GASKET,4410,IMP NUT,VIT C+</i>	1
14	S4410-25B-U	GASKET,4410,IMP,BACK,BUNA C+	1
	<i>S4410-25B-E</i>	<i>GASKET,4410,IMP,BACK,EPDM C+</i>	1
	<i>S4410-25B-V</i>	<i>GASKET,4410,IMP,BACK,VIT C+</i>	1
15	S4410-95C-316L	KEY,IMP,4410/6410 C+	1
16	4410E-32TCP-06	STUBSHAFT,320TC C+4410	1
17	SP4410-75D-S	CLAMP,4410,CASING C C+	1
18	SX18000028	COLLAR,320TC,SHAFT LCX	1

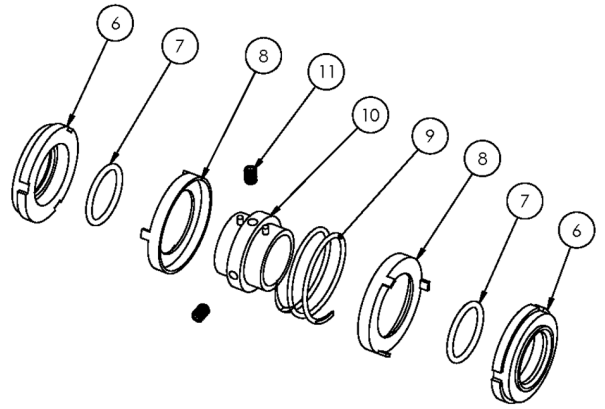

Exploded View

Optional Items Shown in ITALICS

Ref #	Component Item No.	Description	Qty Per
19	4410D32T-71-SS	ADAPTER,320TC/TSC FRAME,SS C4410/C+4410	1
20	4410D32T-131A-S	GUARD,SEAL,4410/6410,SS C C+ IC+ 320TC/TSC	1
22	GX5076700	CAPSCRW,HX,5/8-11X1-1/2,18-8SS HX HD	4
30	17-153-U	O-RING,218,STUFF BX,BUNA C	1
	<i>17-153-E</i>	<i>O-RING,218,STUFF BX,EPDM C C+</i>	<i>1</i>
	<i>17-153-V</i>	<i>O-RING,218,STUFF BX,VIT C C+</i>	<i>1</i>
31	4410E-83B-316	STUFFING BOX,E,4410 C C+	1
32	SC1308H-SS	CAPSCRW,BH,5/16-18 X1/2,18-8SS BUTTON HD	4
33	17-108-U-25	O-RING,4410/6410,FOLLOWER C C+	1
34	4410E-17-316	FOLLOWER,E,4410/+4410 C C+	1
35	LWA-1300-SS	WASHER,LOCK,5/16,18-8SS	4
36	SC1308E-SS	CAPSCRW,BH,5/16-18X3/4,18-8SS BUTTON HD	4

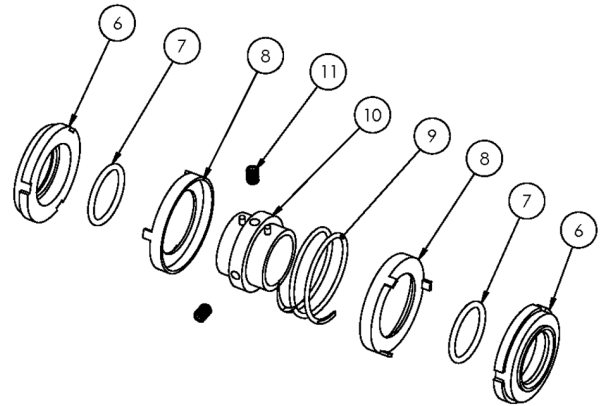
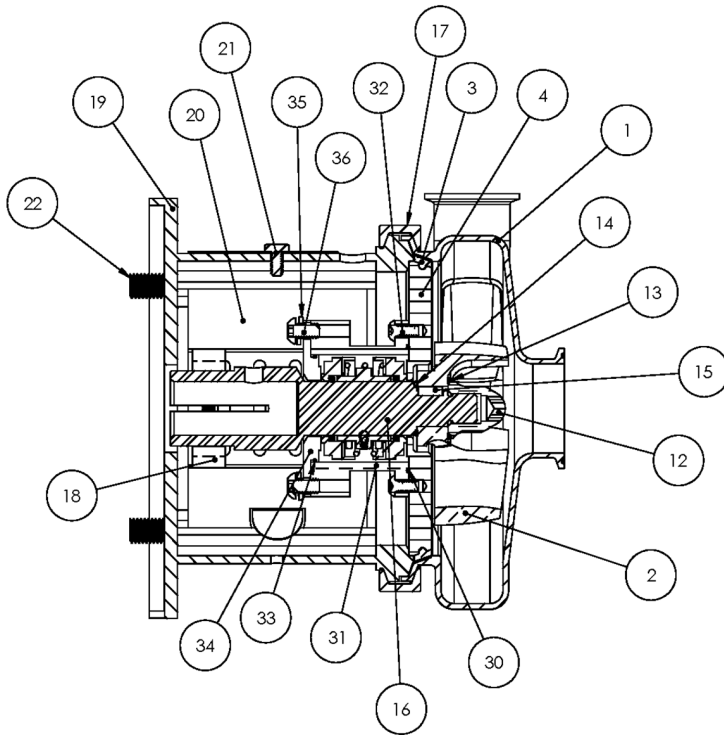

Exploded View

Optional Items Shown in ITALICS

Ref #	Component Item No.	Description	Qty Per
1	SP6410M-01C-E	CASING,6X4,CLMP C6410/C+6410	1
	<i>SP6410S-01A-E</i>	<i>CASING,6X4,NPT C6410/C+6410</i>	1
	<i>SP6410F-01C-E</i>	<i>CASING,6X4,FLNGD C6410/C+6410</i>	1
2	S4410-02CP-316L	IMPELLER,+4410/+6410 C+ IC+	1
3	SP4410-90A-U	GASKET,4410,CASING,BUNA C C+	1
	<i>SP4410-90A-E</i>	<i>GASKET,4410,CASING,EPDM C C+</i>	1
	<i>SP4410-90A-V</i>	<i>GASKET,4410,CASING,VIT C C+</i>	1
4	4410E-11-316	BACKPLATE,E,4410 C C+	1
6	4410E-80-1	SEAL,4410/6410,+4329,CARBON C C+	2
7	17-15-U	O-RING,4410/6410,SEAL,BUNA C C+	2
	<i>17-15-E</i>	<i>O-RING,4410,SEAL,EPDM C C+</i>	2
	<i>17-15-V</i>	<i>O-RING,4410,SEAL,VIT C C+</i>	2
8	4410E-80-3	CUP,E,+4410/+6410 C+	2
9	4410E-80-4	SPRING,E,4410/6410 C C+	1
10	4410E-23-316	COLLAR,E,+4410/6410,DRIVE C+	1
11	SC1103A-SS	SCREW,SET,1/4-20X1/4 E BALANCED	2
12	S4410-91C-316L	NUT,+4410/+6410/+4329,IMP C+ DB	1
13	S4410-25A-U	GASKET,4410,IMP NUT,BUNA C+	1
	<i>S4410-25A-E</i>	<i>GASKET,4410,IMP NUT,EPDM C+</i>	1
	<i>S4410-25A-V</i>	<i>GASKET,4410,IMP NUT,VIT C+</i>	1
14	S4410-25B-U	GASKET,4410,IMP,BACK,BUNA C+	1
	<i>S4410-25B-E</i>	<i>GASKET,4410,IMP,BACK,EPDM C+</i>	1
	<i>S4410-25B-V</i>	<i>GASKET,4410,IMP,BACK,VIT C+</i>	1
15	S4410-95C-316L	KEY,IMP,4410/6410 C+	1
16	4410E-32TSCP-06	STUBSHAFT,320TSC C+4410	1
17	SP4410-75D-S	CLAMP,4410,CASING C C+	1
18	SX18000027	COLLAR,280TC/320TSC,SHAFT LC	1



Exploded View

Optional Items Shown in ITALICS

Ref #	Component Item No.	Description	Qty Per
19	4410D32T-71-SS	ADAPTER,320TC/TSC FRAME,SS C4410/C+4410	1
20	4410D32T-131A-S	GUARD,SEAL,4410/6410,SS C C+ IC+ 320TC/TSC	1
22	GX5076700	CAPSCRW,HX,5/8-11X1-1/2,18-8SS HX HD	4
30	17-153-U	O-RING,218,STUFF BX,BUNA C	1
	<i>17-153-E</i>	<i>O-RING,218,STUFF BX,EPDM C C+</i>	<i>1</i>
	<i>17-153-V</i>	<i>O-RING,218,STUFF BX,VIT C C+</i>	<i>1</i>
31	4410E-83B-316	STUFFING BOX,E,4410 C C+	1
32	SC1308H-SS	CAPSCRW,BH,5/16-18 X1/2,18-8SS BUTTON HD	4
33	17-108-U-25	O-RING,4410/6410,FOLLOWER C C+	1
34	4410E-17-316	FOLLOWER,E,4410/+4410 C C+	1
35	LWA-1300-SS	WASHER,LOCK,5/16,18-8SS	4
36	SC1308E-SS	CAPSCRW,BH,5/16-18X3/4,18-8SS BUTTON HD	4